PUBLICATION NO: 2575

REEL NO: 167

TITLE: FEDERAL REGISTER

Index to volume 37
Code of Federal Regulations

VOLUME: DATE: January-December 1972

Notice: This periodical may be copyrighted, in which case the contents remain the property of the copyright owner. The microfilm edition is reproduced by agreement with the publisher. Extensive duplication or resale without permission is prohibited.

University Microfilms, A Xerox Company, Ann Arbor, Michigan

VOL 37

federal register

index

ANNUAL, 1972

Volume 37 Numbers 1–252

Pages 1–28924

INDEX

XUM

The FEDERAL REGISTER INDEX is published monthly and annually. Entries are carried primarily under the names of the issuing agencies. Significant subjects are also carried.

A numerical finding aid keyed to the Code of Federal Regulations (List of CFR Sections Affected) is published monthly and is cumulated each month during the calendar year.

A list of pages and dates of publication in the FEDERAL REGISTER appears at the end of this INDEX.

Page

Conduct:

Page

Accidents:

AIRCRAFT. *See* National Transportation Safety Board.
BOATING, reporting, etc. *See* Coast Guard.
GAS PIPELINE. *See* National Transportation Safety Board.
MINES. *See* Interior Department; Mines Bureau.
MOTOR CARRIERS, recording and reporting. *See* Federal Highway Administration.
MOTOR VEHICLES:
See also Federal Highway Administration.
Government-owned. *See* General Services Administration.
Investigation and reporting, highway accidents. *See* Transportation Department.
PRISONS, inmate accident compensation 138
RAILROAD CROSSING. *See* National Transportation Safety Board.
RAILWAYS. *See* National Transportation Safety Board.
VESSELS. *See* Coast Guard.

ACTION AGENCY:

CONDUCT STANDARDS 11060
DECLASSIFICATION of classified documents 23919

Additives:

COLOR. *See* Food and Drug Administration.
FOOD. *See* Environmental Protection Agency; Food and Drug Administration.
FUEL, motor vehicle. *See* Environmental Protection Agency.

Adjustment Assistance:

See Labor Department; Tariff Commission; Trade Adjustment Assistance Office.

Advertising:

See also Federal Trade Commission; General Services Administration.
NONDISCRIMINATION, housing and real estate loans. *See* Comptroller of Currency; Federal Home Loan Bank Board; Housing and Urban Development Department.
OUTDOOR. *See* Federal Highway Administration.
PATENT ATTORNEYS, advertising in legal journals. *See* Patent Office.
PRESCRIPTION DRUGS. *See* Food and Drug Administration.
PROCUREMENT. *See specific agencies.*
RADIO AND TELEVISION rates, stabilization. *See* Price Commission.
TRADE PRACTICES. *See* Federal Trade Commission.
TRUTH IN LENDING, advertising open end credit terms. *See* Federal Reserve System.
WINES. *See* Internal Revenue Service.

Aged:

See also Social and Rehabilitation Service; Social Security Administration.
COMMITTEE MEETING. *See* Health, Education, and Welfare Department.
DRUGS USED BY, protective packaging; proposed rule 22001
HEALTH INSURANCE. *See* Social Security Administration.
NONDISCRIMINATION in employment. *See* Wage and Hour Division.

Aged, Administration on:

See Social and Rehabilitation Service.

AGENCY FOR INTERNATIONAL DEVELOPMENT:

AUTHORITY DELEGATIONS:
By Administrator to certain officials:
Assistant Administrators:
Africa:
Foreign assistance programs in certain countries 16207
Order of succession 2892, 20730

Page

By Administrator to certain officials—Continued
Assistant Administrators—Continued
Asia:
Order of succession 2892, 20730
Title change, functions 2892
Population and Humanitarian Assistance:
Functions 8402, 11790
Order of succession 2892, 20730
Program and Management Services:
Order of succession 2892, 20730
Title change, functions 2892
Supporting Assistance:
Functions 20267
Order of succession 2892, 20730
Deputy Administrator, order of succession 2892, 20730
By Assistant Administrators to certain officials:
Africa:
Director, Central and West African Regional Affairs Office; foreign assistance programs in certain countries 16413
Directors, East and West Africa Regional Economic Development Services Offices; grants for capital projects, etc 17767
Mission Director and Deputy, USAID Nigeria; prior delegation revoked 16207
Asia Bureau:
Director, Capital Development and Engineering Office (NCD), et al.; grants to People's Republic of Bangladesh 13646
Mission Director and Deputy, USAID/Pakistan; loan agreements 13646
Prior delegations rescinded 13646
Program and Management Services:
Ambassadors at Athens, Greece, and Beirut, Lebanon, et al.; Foreign Assistance Act grants, revocation of authority 7914
Chiefs, Agency property rehabilitation:
Domestic AID Field Offices 3553
Government Property Resources Division 3553
Logistics Service Branch 3553
Director, West Africa Regional Economic Development Services Office; contracting functions 23580
Director and Deputy, Procurement Office; Agency property rehabilitation 3553
Population and Humanitarian Assistance, to Deputy; functions 10812, 11694
Supporting Assistance:
Deputy Assistant, functions 21959
Director, Contract Services Office; contracts 488
By Director, East Asia Development Programs Office, to Director, Contract Services Office, Supporting Assistance Bureau; contracts 488
COMMODITY TRANSACTIONS financed by AID:
Editorial changes 12792
Eligibility:
"Selected free world," modifications in list 18192, 26514
Ineligible suppliers, list 4366, 13646, 21448
EMPLOYEE-MANAGEMENT RELATIONS 5387, 8443
EMPLOYEE MANAGEMENT RELATIONS COMMISSION 3870, 7593
ENGINEERING, ARCHITECTURE AND CONSTRUCTION Industry Advisory Committee; membership, agenda of meeting, etc 14620
FOOD COMMODITIES, transfer for use in disaster relief, economic development, etc.; claims against ocean carriers 17028, 24032
HOUSING INVESTMENT GUARANTY program, loans to certain countries and banks, information for investors:
Argentina, 12163.
Bolivia, Republic of, 8889.
Caribbean Development Bank, Bridgetown, Barbados, 16623.
Central American Bank for Economic Integration, 12163.
Costa Rica, 9639, 12163.
Dominican Republic, 10009, 24771.
El Salvador, 12163.
Iran, 8469.
Ivory Coast, 9639.
Korea, Republic of, 25550.
Tunisia, Republic of, 10962.
Zaire, Republic of, 5513.
MEETINGS, Advisory Committees:
Engineering, Architecture and Construction, 14620.
Voluntary Foreign Aid, 26742.

Page

AGENCY FOR INTERNATIONAL DEVELOPMENT—Continued

Page

PRESIDENTIAL MEMORANDUM of March 1, 1972, for Director; transfer of supporting assistance funds to administrative expense funds, Vietnam programs.. 7289

PROCUREMENT:
Contracts:
Clauses, 3803.
Financing, 24185.
Termination, 3823.
Forms, 3524, 3823.
General, small business concerns, 3521.
Negotiation, 24185.
Special and directed sources of supply, 3803.
Special types and methods, 3803.

VIETNAM PROGRAMS, transfer of funds for administrative expenses; Presidential Memorandum of March 1, 1972, for Director 7289

VOLUNTARY FOREIGN AID:
Certificates of registration:
American Committee for Shaare Zedek Hospital in Jerusalem, 22813.
Foundation for Airborne Relief, Inc., 19655.
International Voluntary Services, Inc., 22813.
Missions Health Foundation, Inc., 5513.
Operation Bootstrap, Tanzania, Inc., 5513.
Operation Crossroads Africa, Inc., 680.
Oxfam-America, Inc., 19655.
Meeting of Advisory Committee 26742

Agricultural Industry:

See also Agriculture Department.

MINIMUM WAGE EXEMPTIONS, etc. *See* Manpower Administration; Wage and Hour Division.

PRICE STABILIZATION:
See also Cost of Living Council; Internal Revenue Service rulings; Price Commission.
Executive Order 11674 12913
Raw products 13014, 15348

SMALL BUSINESS LOANS, size definition 12730, 15981

AGRICULTURE DEPARTMENT:

See Commodity Credit Corporation.
Commodity Exchange Authority.
Export Marketing Service.
Farmers Home Administration.
Federal Crop Insurance Corporation.
Food and Nutrition Service.
Foreign Agricultural Service.
Forest Service.
Rural Electrification Administration.
Rural Telephone Bank.

AGRICULTURAL MARKETING SERVICE, agency name change from Consumer and Marketing Service 8059

AGRICULTURAL RESEARCH FACILITIES, review task force, meeting 28534

AGRICULTURAL STABILIZATION AND CONSERVATION COMMITTEES, selection and eligibility 3349

ALMONDS:
Marketing:
California, 617, 3983, 12503, 13790, 16678, 16930, 17490, 18072, 18443.

ANIMALS AND PRODUCTS:
See also Livestock; Meat and products; Packers and Stockyards Administration; Poultry and products.
Animal welfare:
Dealers and auction sale operators, fees, license termination, and reports; proposed rule 13995, 26511
Licensed dealers, list 14729
Licensed and registered exhibitors, list 16415, 16416
Research facilities, registered; list 15324
Birds, interstate movement; relief of restriction, proposed rule 23275
Breeds, editorial changes 7493
Cattle, etc.:
See also under diseases.
Interstate movement; proposed identification 24040
Swine, etc., importation from Mexico 6459
Cleaning and disinfection requirements 25337

Page

Conduct:
Agricultural Research Center Property, Beltsville, Md 2424
U.S. Meat Animal Research Center, Clay Center, Nebr 2423

Diseases, quarantine, etc.:
African swine fever, 5467, 24656.
Brucellosis, 863, 3507, 11471, 11855, 12307, 14869, 22370, 24655.
Communicable diseases in asses, mules, etc., 23534.
Equine infectious anemia (swamp fever), 23651.
Exotic Newcastle disease, psittacosis or ornithosis in poultry, 135, 589, 2429, 2498, 3050, 4070, 5484, 5649, 6459, 7782, 8943, 9983, 10671, 11168, 11674, 15913, 15914, 17020, 18072, 18286, 20159, 21427, 21989, 22844, 23098, 23417, 24418, 24656, 25704, 26578, 28491, 28709, 28710.
Foot-and-mouth disease, pleuropneumonia, rinderpest, etc., 134, 5689, 24041, 24656.
Fowl Pest (Fowl Plague), 24656.
Hog cholera, 329, 435, 665, 1228, 3600, 5926, 5927, 6379, 7385, 7688, 8658, 8864, 9103, 9460, 9757, 10068, 11053, 11315, 11673, 11770, 11967, 12308, 12785, 13160, 13335, 13972 14221, 15419, 15420, 15912, 17019, 17020, 17539, 17819, 18182, 18517, 18518, 18519, 18612, 18613, 18903, 19352, 19802, 20108, 20228, 20229, 20230, 20805, 20933, 21277, 21621, 21861, 21925, 22727, 22728, 22844, 22926, 23315, 23416, 23821, 24028, 24335, 24655, 24656, 24736, 24892, 25917, 26000, 26099, 26293, 26391, 26578, 28274, 28275, 28490, 28491.
Psittacosis (Ornithosis) in poultry. *See* Exotic Newcastle disease.
Scabies in cattle, 2945, 10434.
Screwworms, 15289, 15914, 16788.
Texas (splenetic) fever in cattle, 13529, 19801, 25703.
Tuberculosis or paratuberculosis in cattle, 3507, 9328, 11855, 12307, 17962, 22370.
Venezuelan equine encephalomyelitis, 862, 23371, 23534.

Disinfectants, use in transportation of animals, substances or materials allowed 8864, 9460

Horse protection:
Boots, clarification of types 9018
Transportation, exhibition, etc 2426
Wild and free-roaming, protection on national forest land 4729, 11276

Humane slaughter of livestock:
Editorial changes 7311, 9460
List of establishments 292, 2795, 6143, 7723, 9047, 10965, 13561, 23853, 25550

Imports, restrictions, etc.:
Birds, poultry 17465, 17466, 21804
Cattle 6459, 21149, 21804
Editorial changes 7493
Overtime work 791
Swine, pork products 6459, 21149, 21804
Travel time 2430, 3410, 4246, 9384, 13335, 14215, 16534, 25913, 28272

Interstate transportation of animals, disinfectants permitted 8864, 9460

Laboratory animal welfare, mandatory exercise and space requirements; proposed rules 4918

Rabbits, domestic; grading and inspection 4174, 9325, 9458, 11475, 12917

Viruses, serums, toxins, and analogous products; organisms and vectors:
Definitions, proposed rule 23276
Inspections 28131
Packaging and labels, proposed rules 26116, 28076
Production requirements for 28131
Standard requirements 2430

APRICOTS:
Marketing:
Washington, 12483, 12502, 13269, 13632, 14687.
Standards for grades, canned:
Regular pack, proposed rules 8389, 9128
Solid-pack, proposed rules 8395, 9128

APPLES, standards for grades 14381

ASPARAGUS, grade standards:
Canned, proposed rules 17750
Green, processing 3642, 6828

AUTHORITY DELEGATIONS:
See also Organization and functions, *below.*
By Acting Administrator, Agricultural Stabilization and Conservation Service, to Associate Administrator, et al.; authority to act as Administrator 3845

Page

countries ---------- 16207
Order of succession ---------- 2892, 20730
Engineering, Architecture and Construction, 14380.
Voluntary Foreign Aid, 26742.

Page

By Acting Administrator, Animal and Plant Health Inspection Service, to Deputy Administrator's Office, Plant Protection and Quarantine; temporary redelegation ---------- 6950
By Assistant Secretaries to certain officials:
Administration:
Budget and Finance Office, et al.; temporary redelegation ---------- 888, 7725, 14245
Equal Opportunity Office, civil rights, etc ---------- 407
International Affairs and Commodity Programs; Administrator, Agricultural Stabilization and Conservation Service, et al., temporary redelegation ---------- 888, 7725, 14245
Marketing and Consumer Services; Administrator, Cooperative Exchange Authority, et al., temporary redelegation ---------- 888, 7725, 14245
Rural Development and Conservation; Administrator, Farmer Cooperative Service, et al.; temporary redelegation ---------- 888, 7725, 14245
By Directors or Acting Directors to certain officials:
Agricultural Economics, to Administrator, Economic Research Services:
Functions and authorities of Foreign Economic Development Service ---------- 1181, 4033
Temporary redelegations ---------- 888, 7775, 14245
Grain Division, Agriculture Stabilization and Conservation Service, to Director or Acting Director, Kansas City Commodity Office; responsibilities ---------- 12413
Science and Education to Administrator, Agricultural Research Service; temporary redelegation ---------- 12413
By Secretary or Acting Secretary to certain officials:
Assistant Secretaries and Directors, temporary redelegation ---------- 888, 7725, 14245
Assistant Secretary for Administration, hearings ---------- 407
Assistant Secretary for Marketing and Consumer Services, animal and plant health activities ---------- 6327
Chairman, Commodity Exchange Commission; designation ---------- 3196
Committee for Administration of Capper-Volstead Act, termination ---------- 3196
Director, Agricultural Economics; functions and authorities of Foreign Economic Development Service ---------- 4033
Under Secretary, et al ---------- 28463
AUTOMATIC DATA PROCESSING, procurement; general ---------- 26718
AVOCADOS:
Imports ---------- 9403, 11467, 19351
Marketing:
Florida, 9401, 10957, 11314, 11465, 11966, 14879, 16930, 18899, 20315, 24905, 26729.
BACON, sliced; package design ---------- 7902, 16863
BEANS, green and wax:
Canned, standards for grades ---------- 587
BEEKEEPERS, indemnity payment program ---------- 1103, 9224, 11670, 13082
BEES, honeybees, importation; transfer of functions, editorial changes ---------- 10554
BIOLOGICAL PRODUCTS. *See* Viruses, *below*.
BIRDS:
Import restrictions:
Mynah and psittacine birds ---------- 9019
Poultry ---------- 17465, 17466
Interstate movement, proposed relief of restriction ---------- 23275
Water bank program, wetlands ---------- 10337
Eligibility, proposed rule ---------- 23729
BRINE, fresh or frozen fruits, vegetables, or cherries in, license fees ---------- 5046, 7873
BUTTER, standards for grades; proposed rules withdrawn ---------- 21331, 24759
CATTLE. *See under* Animals and products, *above*.
CELERY:
Marketing:
Florida, 13636, 19800, 25528, 28045.
CHEESE:
Colby, standards for grades; proposed rule ---------- 18559, 25992
Import quotas, licensing ---------- 11234, 26119, 28889
Monterey Jack, grading and inspection; proposed rule ---------- 18556, 25989

Page

CHEROKEE NATIONAL FOREST, transfer of lands to certain agencies:
Interior Department ---------- 16510
Tennessee Valley Authority ---------- 11294
CHERRIES:
In brine, fresh or frozen, license fees ---------- 5046, 7873
Marketing:
Sweet:
Washington, 10077, 10957, 11171, 11967.
Tart:
Certain States, 273, 11339, 12484, 12503, 13083, 13109, 13789, 15169, 16169.
Standard for grades:
Sweet, canned; proposed rules ---------- 17750
Tart, canned ---------- 9755, 11170
CHRISTMAS TREES, standards for grades; proposed rules ---------- 14389, 16877
COCONUT OIL, designation of contract market; Pacific Commodities Exchange, Inc ---------- 15743
CONDUCT:
Agricultural Research Center Property, Beltsville, Md ---------- 2424
U.S. Meat Animal Research Center, Clay Center, Nebr ---------- 2423
CONSERVATION PROGRAMS:
Naval stores, 1972 cost-sharing program ---------- 2491
Rural Environmental Assistance Program, National, 1971 and subsequent years ---------- 2833, 16787, 16861, 25996, 26819
CONTAINERS, food:
See also specific commodities.
Standard Containers Act, deletion of regulation ---------- 23623
CONTRACT MARKETS:
Duluth Board of Trade, designation vacated ---------- 628
COTTON:
Classing, testing, and standards; fee changes ---------- 28271
Marketing quotas, acreage allotments:
Closing dates for transfer, release, and reapportionment ---------- 28124
Extra long staple, determinations:
1966 and succeeding crops, 18039, 20255, 24428.
1972 crop, 7, 272, 9202, 7147, 11965, 20721, 21988, 24429, 25029.
1973 crop, 23819, 24813, 28487.
Upland, determinations:
1972 crop 272, 789, 1159, 3171, 3420, 13526, 18923, 20119, 20254, 20721.
1972–73 crop, 24427, 24428, 24429.
1973 crop, 26720.
Research and promotion plan ---------- 5634, 9016
Seed cotton, 1972 loan program; proposed rules ---------- 4967
Set-aside program, 1971–73 crops ---------- 10709, 23736
Warehouses:
Federally licensed, recordkeeping, etc ---------- 7258, 12920
List ---------- 3846
COTTONSEED, standards for grades ---------- 16198, 17817, 20157
CRANBERRIES:
Marketing:
Certain States, 4443, 5600, 20867, 22874, 23248, 24038, 25157.
DAIRY PRODUCTS:
See also Cheese; Milk and products.
Butter, standards for grades ---------- 21331, 24759
Inspection and grading services, processed products ---------- 4069, 11476, 14390, 22363
DATES, domestic:
Exports ---------- 1159
Marketing:
California, 2890, 3439, 4196, 4263, 4900, 5282, 6565, 6693, 6729, 7873, 7874, 8952, 10067, 19379, 20178, 21537, 22387, 23248, 23324, 23548.
DEFENSE RESPONSIBILITIES in USDA, summary amendments ---------- 20048
DISASTER AREAS, need for agricultural credit:
Arizona, 12246.
Arkansas, 1071.
California, 9048.
Colorado, 20994.
Connecticut, 16115.
Delaware, 15022.
Iowa, 18573, 23658.

AGRICULTURE DEPARTMENT—Continued

Page

DISASTER AREAS, need for agricultural credit—Con.
Louisiana, 101.
Maryland, 17572.
Massachusetts, 18574.
Michigan, 13562, 22395, 22396.
Minnesota, 12854, 20122.
Mississippi, 681.
New Hampshire, 22396.
New Jersey, 15743.
New Mexico, 12246.
New York, 16684.
North Carolina, 2992, 15743.
Ohio, 23371.
Oklahoma, 12246, 20994.
Pennsylvania, 3196.
Puerto Rico, 20269.
Rhode Island, 22999.
South Carolina, 1071.
South Dakota, 12854, 22640.
Tennessee, 16987.
Texas, 12247.
Utah, 1071, 8564, 12960.
Vermont, 23465.
Virginia, 16884.
Washington, 2851.
Wisconsin, 16558.

DISINFECTANTS, use in transportation of animals, substances or materials allowed 8864, 9460
EARTH RESOURCES SURVEY PROGRAM DATA 18045
EGGS AND PRODUCTS:
See also Poultry and products.
Egg products:
Voluntary inspection and grading 9325, 9458, 11475, 12918
Inspection of eggs and egg products:
Cooperative agreement with Food and Drug Administration, administration and enforcement 2686, 2898
Labels and formula requirements, addition of water; proposed rule 3187
Plant operating procedures, recordkeeping, inedible products, labels, etc 2775, 6656
Uniform standards and origin labeling 2897, 3368
Market news prices, etc 18406, 23582
Shell eggs:
Grades and standards 9326, 9458, 11475, 12918, 19145
Voluntary inspection and grading 15517, 17816, 22791
ENVIRONMENTAL PROGRAMS:
National rural environmental assistance program for 1973, eligible practices 25966, 26819
Statements, preparation guidelines 28534
EQUIPMENT TESTING SERVICE, proposed rules 11067
EXPORTS, restrictions:
Dates, 1159, 5282, 8952.
Grapes, Emperor; proposed rule, 13180, 16167.
Plums, 16167.

FARMS, allotments, and bases, reconstitution of 1174, 5481
FEDERAL SEED ACT:
See also Seeds.
Standards and procedures, certification; proposed rule 10572
FEED GRAIN:
Donations to Indian tribes 3368, 15945, 23280
Set aside program 1971–73 crops 7775, 8669, 13526, 21332, 21642, 23736
FEES for inspection services 8859
FELLOWSHIPS to applicants from other American Republics, redesignation 28463
FILBERTS:
Marketing:
Oregon and Washington, 588, 2515, 3630, 20562, 21442, 21988, 22969.

FIGS:
Canned, standards for grades; proposed rules 17750
FORESTS, National. *See* National forests, *below*.
FRANKFURTERS, wieners, etc., ingredient and labeling; proposed rule 28430, 28636
FRUIT COCKTAIL, FRUIT SALAD:
Canned, standards for grades 7873, 17750, 19379, 20119
FRUITS:
See also specific fruits.
License fees for fresh or frozen fruits in brine; proposed rules 5046

Page

Standards, canned fruit:
Fill weights, determination of; proposed rules 17055, 17761
Grades 7873, 17750, 19379, 20119
Statistical quality control, inspection by variables; proposed rules 17052, 17851, 18083, 18340, 20036
GRAINS:
See also specific grains.
Charges and fees for inspection 15911
Standards, inspection points:
Augusta, Maine, 16884.
Cairo, Ill., 2599, 6876.
Chicago, Ill., 12980, 13561.
Chattanooga, Tenn., 27.
Lewiston, Idaho, 5263, 8956.
Maine, 25246.
Montana, 25061, 28641.
Port Arthur, Tex., 2600, 8002.
Warehouse storage 23455
GRAPEFRUIT:
Export 9756
Imports 7687, 9983, 13699, 20332, 21802
Juices, grapefruit and orange; grade standards 1110, 11067, 21155
Marketing:
Arizona, 3366, 6179, 25939, 26318, 28409, 28410.
California, 3366, 5599, 6179, 25939, 26318, 28409, 28410.
Florida, 273, 523, 664, 7582, 9756, 10575, 11966, 13697, 13698, 15167, 16805, 18897, 21308, 21799, 24827, 26417, 26418, 26428, 26736, 27619, 28606, 28890.
Texas, 3049, 4707, 20037, 20253, 21800, 21801, 21947, 22751, 23098, 23194, 24814, 25498, 25817, 28045.

GRAPES:
Standards for grades 6854, 8059, 13180, 17750
Marketing:
Tokay:
California, 15380, 16199, 16386, 18072.

GREEN BEANS, canned; standards for grades 587
HEARINGS, procedures for 1103
HONEYBEES, importation; transfer of functions, editorial changes 10554
HOPS, domestic:
Allotment percentages of 1972–73 marketing year 3440, 5483, 16678
Marketing; expenses and rates of assessment for 1972–73 year 16678
Minimum quality standards 21539, 24026
HORSES AND BURROS:
See also under Animals and products.
Wild, Free-Roaming, National Advisory Board on; proposed charter 11276
HUMANE SLAUGHTER OF LIVESTOCK:
Editorial changes 7311, 9460
List of establishments 292, 2795, 6143, 7723, 9047, 10965, 13561

IMPORTS, restrictions, etc.:
Animals. *See under* Animals and products, *above*.
Avocados, 9403, 11467, 19351.
Birds, 9019, 17465, 17466.
Cattle, swine, etc., from Mexico, 6459, 21149, 21804.
Cheese, 11234, 26119, 28889.
Chocolate, candy, etc., sweetened, 25171.
Grapefruit, 7687, 9756, 9983, 20332, 21802, 20332.
Limes, proposed rule, 13803.
Termination, 15874.
Meats. *See under* Meats and products, *below*.
Onions, 1247, 5117, 13109, 13701.
Oranges from Japan, 4443, 7481, 21444.
Overtime. *See* Overtime services, *below*.
Poultry, etc., 935, 5484, 9019, 17465, 17466, 21804.
Raisins, 5282, 11339, 11977, 13634, 21538, 23819.
Sugar, 2686, 22005.
Tomatoes, 81, 19819, 21424.

INDIANS, in certain States; donation of feed grain to 3368, 15945, 23280

INFORMATION, availability:
Agricultural Research Service, transfer of functions, editorial changes, part canceled 69, 135, 435, 26392
Animal and Plant Health Inspection Service 5281, 7493, 10554
Packers and Stockyards Administration 3631

Page

INFORMATION SYSTEMS OFFICE, Washington Data Processing Center, redesignation as Washington Computer Center 22888
INSPECTION AND CERTIFICATION of certain commodities:
Certificates, signature, issuance, etc 7291
Editorial changes 7311, 7493
Equipment testing service, proposed rules 11067
Fees and licensing 8859, 11313, 14685
Inspection by variables, of canned fruits and vegetables, fill of containers, quality control; proposed rules 17052, 17851, 18083, 18340, 20036
JUICES, grapefruit and orange; standards for grades 1110, 11067, 21155

LANDS:
See also National forests, *below*.
Dworshak Dam and Reservoir, Idaho, transfer of jurisdiction from Army Department 26048
Farms, allotments, and bases, reconstitution of 1174, 5481
Land Use Adjustment Program, cropland 9981
LEMONS:
Marketing:
Arizona and California, 71, 272, 663, 726, 1034, 1453, 2426, 2766, 2834, 3171, 3742, 4070, 4708, 4899, 5224, 5363, 5688, 6179, 6660, 7076, 7482, 7583, 7967, 8060, 8669, 9042, 9204, 9314, 9616, 10067, 10341, 10433, 10715, 10797, 11171, 11314, 11673, 11717, 11871, 12035, 12137, 12483, 13082, 13465, 13971, 14216, 14235, 14391, 14686, 14754, 14857, 15287, 15366, 15855, 15911, 15979, 16104, 16485, 16787, 16877, 17048, 17378, 17542, 17961, 18285, 18898, 20021, 20559, 21157, 21308, 21802, 22724, 23098, 23546, 24025, 24651, 24735, 25036, 25703, 25818, 26292, 26418, 26824, 26272, 28890.

LETTUCE:
Marketing:
Arizona, 1365, 6104.
California, 1365, 6104.
Colorado, 1365, 6104.
New Mexico, 1365, 6104.
Texas, 1365, 6104, 23436, 24114, 24827, 26730.

LIMES:
Imports, grade requirements; proposed rule 13803, 15874
Marketing:
Florida, 4345, 6855, 8373, 8397, 9617, 10497, 10716, 10956, 11171, 11717, 11966, 12036, 12713, 13466, 13802, 13971, 14287, 14687, 14754, 14857, 15000, 15144, 15287, 15366, 15707, 16929, 20951, 23650.

LIVESTOCK:
See also Animals and products; Meat and products; Packers and Stockyards Administration.
Humane slaughter of livestock:
Editorial changes 7311, 9460
List of establishments 292, 2795, 6143, 7723, 9047, 10965, 13561, 25550
Mexican cattle, tuberculosis in; proposed rules 9328
MARKET NEWS SERVICE leased wire network, basis and purpose of private direct connections 8121
MARKETING QUOTAS, farm acreage allotments, etc.:
See also specific commodities.
Areas of venue, establishment; proposed rules 7342, 10656, 11465
Determinations of acreage and compliance 12920, 20104
Reconstitution of farms, allotments, and bases 1174, 5481, 19340
Review Committee Member, extension of office term, proposed rule 24827
Review regulations 11465, 12135
Set-aside programs:
Cotton, 10709.
Wheat, 10448, 10709, 11234, 12553, 13526, 23736.

MEAT AND PRODUCTS:
See also Animals and products; Packers and Stockyards Administration.
Bacon, sliced, package design 7902, 16863
Export for consignee's own use, proposed rules 6694
Fees for grading services 2745
Frankfurters, wieners, etc., ingredient and labeling 28430, 28636
Humane slaughter of livestock:
Editorial changes 7311, 9460
List of establishments 292, 2795, 6143, 7723, 9047, 10965
Imports, limitations, etc 85, 1114, 5113, 5305, 5363, 6876, 6922, 14481, 14893, 20876, 21149, 21926, 23652, 28891

Page

Inspection regulations:
Carcass beef, slaughter cattle; standards for grades, proposed rules 5626
Cured meat products, ingredient statements; proposed rule 2779, 16863
Custom prepared products, labeling requirements 4070
Editorial changes 7311, 9460, 15368
Federal Meat Inspection Act, mandatory inspection; designation of States under jurisdiction of:
Missouri, 14222.
Oregon, 10803.
Pennsylvania, 11968.
Hams and pork shoulders, "country" or "country style"; proposed rules 13717
Inedible meat products, shipment under seal in lieu of denaturing 1228
Labeling, marking devices, and containers:
Bacon, sliced, package design 7902, 16863
Curing ingredients 2779, 16863
Sausage products:
Italian, consumer recognition and standard of composition, proposed rule 13803
Sodium acid pyrophosphate in 16386
Sorbitol in 23822
State inspected meat products, storage and distribution in federally inspected establishments; proposed rules 4356
Swine, sexual odor of carcasses and parts; revocation 435
Tuberculosis infected carcasses 2661
Withholding for threats of forcible assault, proposed rule 16199
MEETING, Agricultural Research Facilities Review Task Force 28534
MIGRATORY WATERFOWL, wetlands, water bank program 10337
Eligibility, proposed rule 23729
MILK AND PRODUCTS:
See also Dairy products.
Dry milk products, inspection of plants 1415
Butter, grade standards; proposed rule withdrawn 21331, 24759
Manufacturing purposes, production and processing; State regulatory agency requirements 7046
Marketing in certain States, orders proposed or adopted:
Arizona, 447, 1388, 2927, 5302, 6922, 19301.
Arkansas, 447, 1388, 2927, 3631, 7341, 7901, 14812, 15874, 17490, 17762, 19351, 21171, 21821, 22753, 25940.
Colorado, 447, 1388, 2927, 3545, 4343, 9618, 19320.
Connecticut, 447, 1388, 2927.
Delaware, 20, 447, 742, 793, 1388, 1454, 2927, 4196, 6478.
District of Columbia, 20, 447, 742, 793, 1388, 1454, 2927, 4176, 6478.
Florida, 447, 1388, 2927, 9565, 14786, 16953, 17724.
Georgia, 323, 447, 1388, 2927, 18984, 19380, 22625.
Idaho, 447, 1388, 2927, 4264, 17492, 17855, 18372, 18699, 21171, 21539, 26016, 28700.
Illinois, 447, 1388, 2927, 4208, 7329, 9128, 9634, 12554, 13993, 14316, 15368, 15997, 16503 17748, 20952, 21171, 22724, 23553, 25158, 25940, 28076.
Indiana, 447, 1388, 2927, 2969, 4208, 4343, 5759, 6693, 7329, 12556, 20182, 26688.
Iowa, 447, 743, 1050, 1388, 2497, 2927, 3536, 3830, 4176, 4352, 4951, 6491, 9634, 11482, 12558, 12726, 14217, 15380, 16862, 18203, 23438, 25949, 26126.
Kansas, 447, 1388, 2927, 3545, 4343, 21171, 21821, 22753, 25940.
Kentucky, 447, 1388, 2927, 2969, 4343, 5759, 6693, 21332, 23650, 24760, 26730.
Louisiana, 447, 1388, 1476, 2927, 2944, 15313, 16091.
Maryland, 20, 447, 742, 793, 1388, 1454, 2927, 4196, 6478.
Massachusetts, 447, 1112, 1388, 2927, 3187, 4175.
Michigan, 447, 1388, 2927, 7338, 12556, 17852, 19639, 20804, 26318, 26730.
Minnesota, 447, 1050, 1388, 2927, 3536, 4176, 16861, 19482.
Mississippi, 447, 1388, 2927, 21821, 22753, 24760.
Missouri, 447, 1388, 2927, 3631, 21171, 21641, 21821, 22753, 25940.
Nebraska, 447, 743, 1388, 2497, 2927, 4352, 6491, 9634, 11482, 12558, 18203, 21171, 23438, 25940, 26126.
Nevada, 447, 1388, 2927, 20563, 20867.
New Hampshire, 447, 1112, 1388, 2927, 3187, 4175.
New Jersey, 20, 447, 742, 793, 1112, 1388, 1454, 2927, 3187, 4175, 4176, 6478, 22000, 26116.
New Mexico, 447, 1388, 2927, 19320.
New York, 447, 1112, 1388, 2927, 3187, 4175, 22000, 26116.

AGRICULTURE DEPARTMENT—Continued

Page

MILK AND PRODUCTS—Continued
Marketing in certain States, orders proposed or adopted—Continued
North Dakota, 447, 1388, 2927, 16861, 19482.
Ohio, 447, 465, 1388, 2927, 7583, 14393, 15999, 23782, 25326.
Oklahoma, 447, 801, 1225, 1388, 2927, 11780, 18216, 19210, 21821, 21947, 22753.
Oregon, 447, 1368, 2927, 5224.
Pennsylvania, 20, 447, 465, 742, 793, 1388, 1454, 2927, 4176, 6478, 7583, 14393, 15999, 22623, 23342, 23782, 25326.
Rhode Island, 447, 1112, 1388, 2927, 3187, 4175.
South Dakota, 447, 743, 1388, 2497, 2927, 4352, 6491, 9634, 15213, 16533, 21171, 25528, 28273.
Tennessee, 447, 1388, 2927, 21821, 22753.
Texas, 447, 801, 1225, 1388, 2927, 7342, 9042, 11587, 18340, 19210, 19320, 21821, 22753, 23683, 23903, 24038, 24905, 25725, 26731, 26736.
Utah, 447, 1388, 2927, 20563, 20867.
Virginia, 20, 447, 742, 793, 1388, 1454, 2927, 4196, 6478.
Washington, 447, 1388, 2927, 4264, 5224, 7259, 17492, 17855, 18372, 18699, 21539, 26016, 28700.
Washington, D.C. *See* District of Columbia, *above*.
West Virginia, 447, 465, 1388, 2927, 7583.
Wisconsin, 447, 1050, 1388, 2927, 3536, 4176, 4208, 7329, 9128, 9634.
Wyoming, 447, 1388, 2927.

Nonfat dry milk, standards for grades; proposed rule 25238
MOHAIR, standards for grades; proposed rules 14614
NATIONAL FORESTS:
Modification of boundaries:
Fremont National Forest, Oreg., 407.
Winema National Forest, Oreg., 407.

Transfers of jurisdiction:
Cherokee National Forest, Tenn.:
To Tennessee Valley Authority 11294
To Interior Department 16510
Six Rivers National Forest, Calif., to National Park Service 3458
Wasatch National Forest, Utah, from Reclamation Bureau 15442
NECTARINES:
Marketing:
California, 8862, 9485, 10716, 12242, 13527, 25940, 28272.

NONDISCRIMINATION, authority delegation 407
NUTS. *See* Almonds; Filberts; Peanuts; Pecans; Walnuts.
OLIVES:
Marketing:
California, 323, 16806, 17057, 17459, 17818, 18099, 19118, 26115, 26825.

ONIONS:
Imports 1247, 5117
Grade, size, and maturity requirements 13109, 13701
Marketing:
Idaho and Oregon, 12965, 13700, 14617, 16169.
Texas, 1223, 9983, 24116, 25723, 28272.

ORANGE JUICE:
Standards for grades, canned juice blended with grapefruit juice 1110, 11067, 21155
ORANGES:
Administrative Committee, new members, etc 2531
Import quarantine, Unshu oranges 4443, 7481, 21444
Marketing:
Arizona and California:
Navel, 10, 134, 523, 663, 860, 1033, 1223, 1453, 2569, 2927, 3507, 3742, 3891, 4342, 5006, 5482, 5925, 6477, 6921, 7291, 7481, 7780, 7967, 8435, 8669, 9015, 9204, 9459, 9616, 9982, 10433, 10554, 10715, 11170, 12396, 13970, 22874, 23323, 23819, 24025, 24904, 25326, 25702, 26000, 26115, 26292, 26577, 27619, 28125, 28409, 28487, 28700.
Valencia, 3892, 4091, 4342, 5006, 5363, 5391, 5482, 5483, 5633, 5925, 6477, 6478, 6493, 6660, 6921, 7292, 7781, 8436, 9015, 9459, 9982, 10555, 11051, 11465, 11871, 12306, 12784, 13062, 13245, 13527, 13696, 14216, 14381, 14686, 14991, 15501, 16090, 16597, 16787, 17048, 17378, 17961, 18071, 18285, 18612, 19118, 19620, 20105, 20223, 20559, 21307, 21536, 21802, 22369, 22724, 22874, 23098, 23324, 23546.
Florida, 523, 664, 2600, 5813, 6179, 6661, 6729, 7076, 7582, 11966, 13697, 18697, 21799, 24189, 24432, 24827, 25036, 25037, 25849, 26417, 26418, 26736, 27619, 28606, 28690.

Page

Marketing—Continued
Texas, 2765, 3049, 3643, 4707, 20036, 20253, 21800, 21801, 21947, 22751, 23098, 23194, 23546, 23626, 24189, 24675, 24814, 25498, 25817, 28045.

ORGANIZATION AND FUNCTIONS 28463
Agricultural Marketing Service 6328, 8118
Agricultural Research Service 69, 435
Agricultural Stabilization and Conservation Service 624
Animal and Plant Health Inspection Service 1071, 6327, 10554
Economic Research Service 1181, 4033
Foreign Economic Development Service 1181, 4033
Information Systems Office, Washington Data Processing Center; redesignation as Washington Computer Center 22888
Packers and Stockyards Administration 3631
OVERTIME SERVICES, imports and exports:
Animals and products:
Overtime, 791.
Travel time, 2430, 3410, 4246, 9384, 13335, 14215, 16534, 25913, 28272.

Plants and products:
Overtime, 788.
Transfer of functions, editorial changes, 10554.
Travel time, 587.

Schedules of operations 26429
PACKERS AND STOCKYARDS ADMINISTRATION:
Approval of stockyards and slaughtering establishments, list 3064
Dealer bonds and market agency, proposed rules 28186
Information, exempt records 3631
Posted stockyards; designation, removal, or name change 46, 1499, 2851, 3774, 7534, 7535, 10590, 11497, 11906, 13716, 14245, 16417, 16684, 17982, 20339, 20581, 22396, 23464, 25767, 26142, 28200.
Poultry dealers and handlers, payment for purchases 23729, 28186
Poultry, live; instructions on weighing and testing scales used in purchase, sale, or acquisition of 4952
Rates and charges 16026, 16684, 17961, 17982, 21658
Surety bonds, voluntary filing 276
PAPAYAS:
Marketing:
Hawaii, 793, 2927, 9557, 13480, 14687, 21537, 28410.

PAYMENT LIMITATION, interpretation 3049
PEACHES:
Marketing:
California, 273, 8669, 9327, 10914, 12502, 13083, 13632, 13802.
Colorado, 14216, 14879, 15001, 16168, 16385.
Georgia, 9564, 10433, 10717, 12242, 13527, 16407, 17818, 24914.
Washington, 11586, 11729, 12553, 12784.

Standards for grades, canned peaches; proposed rules 17750
PEANUT BUTTER, standards for grades 131
PEANUTS:
Incoming quality regulations, 1972 crop 3845
Marketing agreement; quality, indemnification, etc., 1972 crop 11493, 11697, 23757
Marketing quotas, acreage allotments, etc.:
Closing dates for transfer, release, and reapportionment of 28124
1972 and subsequent crops, 742, 2765, 3629, 4924, 8860, 17762, 20333, 21853, 23413, 25702, 28124.
1973 crop, 25702.

Supply available, Valencia type, 1972–73 marketing year; proposed rule 2774
PEARS:
Marketing, fresh:
Bartlett:
California, 273, 12502, 13083, 13632, 15288.
Oregon and Washington, 14315, 15366, 16877, 18181.
Beurre D'Anjou, Beurre Bosc, etc.:
California, 15001, 15855, 17478, 19350.
Oregon and Washington, 15001, 15855, 17478, 19351.

Standards for grades, canned pears; proposed rules 17750
PEAS:
Dry, standards for grades 9981
PECANS, standards for grades 13267, 17412, 18515, 21423, 28303

PERISHABLE COMMODITIES: Page
Marketing:
Full payment promptly, proposed rules 11586, 14561
License fees 5046, 7873
Practice rules under Perishable Agricultural Commodities Act, hearings, etc 4705, 6854, 9201
PESTICIDES:
See also main heading Environmental Protection Agency.
Ethyl parathion, States participating in cooperative program for safe use of 14004
PLANT AND OPERATIONS OFFICE, fee schedule 21859
PLANT PEST REGULATIONS:
Editorial changes 10554
European cranefly, termination of emergency regulation 25995
PLANT QUARANTINE:
Domestic:
Cereal leaf beetle, 20157, 20158.
Citrus canker disease, Unshu oranges, 4443, 7481.
European chafer, 217, 18896.
Fire ant, imported, 17539.
Giant African snail, 15911.
Golden nematode, 20158, 24330.
Gypsy and browntail moths, 217, 12298, 12302, 12303, 15287, 20223.
Japanese beetle, 218, 24327, 24424.
Khapra beetle, 17961.
Mexican fruit fly, 6991, 6993, 6994.
Pink bollworm, 11313.
Soybean cyst nematode, 16533, 18896.
Witchweed, 7767, 8860.
White-fringed beetle, 13239, 14381.
Editorial changes 10554
Foreign:
Acorn and chestnuts, 19799.
Citrus fruit, 4443, 7481, 23624.
Nursery stock, etc., ports having inspectors, 25995.
Overtime services, imports and exports 587, 788
PLANT VARIETY PROTECTION ACT, practice rules 7672, 23140
PLUMS:
Marketing, fresh:
California, 273, 9205, 9634, 10914, 13083, 13632.
Standards for grades, canned plums 7801, 23807, 24813, 25029
POTATOES, Irish:
Marketing:
California, 13553, 14754, 14786, 16598.
Colorado, 12326, 12397, 13466, 14217, 17761, 18742, 18899, 20315.
Idaho, 2844, 4951, 5007, 5483, 5745, 12849, 13632, 16104, 17723.
Minnesota, 22878.
North Carolina, 286, 926, 7628, 7991, 8671, 9119.
North Dakota, 22878.
Oregon, 2844, 4951, 5007, 5483, 5745, 12849, 13553, 13632, 14754, 14786, 16104, 16598, 17723.
Virginia, 286, 926, 7628, 7991, 8671, 9119.
Washington, 4444, 6927, 10915, 12850, 13699, 14393, 16597.
Research and promotion plan 81, 5008, 15380, 15381, 16104, 17378, 17379
Standards for grades 616, 2745, 8667
POULTRY AND PRODUCTS:
See also Eggs and products.
Imports, restrictions 935, 5484, 9019, 17466, 21804
Inspection regulations 9706
Editorial changes 7311
Exotic Newcastle disease, psittacosis, etc 135, 2429, 2498, 3050, 4070, 5484, 5649, 6459, 7782, 8943, 9983, 10671, 11168, 11674, 21427, 21989, 22844, 23098.
Facilities, laundry service, etc.; proposed rule 2778
Fees 4174, 9458, 11475, 12919
Grading and inspection of poultry and products 9326, 9458, 11475, 12919
Injection of oil and water base solutions for basting 8435
Kosher exemption, slaughter poultry; proposed rule 24434
Poultry Products Inspection Act:
Designation of State with inadequate inspection program:
Missouri, 14233.
PROCUREMENT: Page
Contract clauses, 5226, 5759, 14996.
Forms, 6737.
General, 5384, 7887, 26718.
Labor, 5604, 6736.
Special types and methods, 1233, 5127, 6735, 14386.
PRUNES:
Marketing:
Dried:
California, 861, 2515, 3349, 3644, 4245, 5302, 5600, 6566, 13110, 14991, 15979, 16953, 18286, 26428, 28488.
Fresh:
Idaho, 13108, 13636, 14382, 15289.
Oregon, 12396, 13108, 13269, 13636, 14287, 14382, 15145, 15289.
Washington, 12396, 13269, 14287, 15145.
QUARANTINE:
Animal diseases. *See* Animals and products.
Plants. *See* Plant pest regulations; Plant quarantine.
RABBITS AND PRODUCTS, domestic; grading and inspection 4174, 9325, 9458, 11475, 12917
RAISINS:
Imports 5282, 11339, 11977, 13634, 21538, 23819
Marketing:
California, 1454, 5300, 5704, 7148, 14879, 16612, 17057, 17723, 19671, 20022, 20037, 21538, 22625, 23437, 23548, 23627.
RECREATIONAL VEHICLES, off-road, use on public lands; implementation of Federal policy (Executive Order 11644) 2877
RELOCATION ASSISTANCE and real property acquisition policies 24357, 25042
RICE:
Inspection services, fees and charges 10655
Marketing quotas, acreage allotments, etc.:
Closing dates for transfer, release, and reapportionment of 28124
1967 and subsequent crops, 21642, 21643, 25035.
1972–73 marketing year, 8, 19, 859, 4899, 12306, 21172.
Standards for rough, brown, and milled rice 844, 12122, 16597
RURAL ENVIRONMENTAL ASSISTANCE PROGRAM, National, 1971 and subsequent years 2833, 16787, 16861, 25996, 26819
SALES, commercial; financing:
Ocean freight differential 16669
SAUSAGE:
Cooked, sodium acid pyrophosphate in; inspection 16386
Italian, consumer recognition and standard of composition, proposed rule 13803
SEEDS:
Quality inspection, fees and charges 10495
Standards and procedures, certification; proposed rule 10572
SET-ASIDE PROGRAMS. *See* Cotton; Feed grains; Wheat.
SOIL SAMPLES, list of laboratories; proposed rules 7813, 9408
STOCKYARDS:
See Packers and Stockyards Administration.
SUGAR:
Acreage allocations:
Sugar beets, 17571.
Allotment of quotas:
Hawaii, local consumption:
1972 crop, 9.
1973 crop, 25238.
Mainland cane sugar area; 1971–72 crop, 9, 5625, 16471.
Puerto Rico:
Direct consumption portion of mainland quota, 1972 crop, 9, 15936.
Local consumption, 1973 crop, 25238.
Chocolate, sweetened, import quotas; proposed rule 25171
Commercially recoverable beet sugar, 1972 crop 16168
Conditional payments provisions:
Beet sugar area; 1973 and subsequent crop years, 28038.
Cane sugar areas:
Mainland, 1972 and subsequent crop years, 18693.
Texas, 1973 and subsequent crop years, 12146, 19345.
Continental requirements and area quotas:
1972 crops, 661, 725, 925, 2659, 3629, 4706, 8861, 12217, 16470, 19117, 23545, 25036, 28605.
1973 crop, 21332, 23664, 28063.

84-000°—73——2

AGRICULTURE DEPARTMENT—Continued

Page

SUGAR—Continued
Imports, weighing of shipments; inquiry 2686, 22005
Normal yields, eligibility for abandonment and deficiency payments, 1972 cane sugar crops:
Hawaii, 133.
Prices:
Sugar beets:
1972 crop, 24915, 25324.
Sugarcane, 1972 crop:
Florida, 11195, 25997.
Hawaii, 6599, 14564.
Louisiana, 11195, 21533.
Puerto Rico, 5741, 6379, 23658.
Texas, 10965.
Proportionate shares:
Sugar beets, domestic area:
1973 crop, 15178, 24431.
Sugarcane:
Mainland:
1971 crop, 17044.
1972–73 crop, 5303, 7577, 12783.
Puerto Rico:
1972 crop, 588.
1973 crop, 26621.
Texas, 1972–72 crop, 9614, 14421, 17048.
Wage rates:
Beet sugar area:
1972 crop, 7577, 23903, 24915.
Sugarcane:
1971 crop:
Louisiana, 25322.
1972 crop:
Florida, 23094.
Louisiana, 21795.
Texas, 19341.
TANGELOS:
Marketing:
Florida, 523, 11966, 13697, 13698, 18897, 21799, 24189, 24827, 25037, 25076, 26417, 26418, 26736, 27619, 28606, 28890.
TANGERINES:
Marketing:
Florida, 523, 6729, 11966, 13697, 13698, 18897, 21799, 24189, 24432, 24827, 25036, 25037, 25916, 26418, 26736, 27619, 28606, 28890.
TOBACCO:
Inspection and price support services, extension to new markets and additional sales on designated markets 3362, 7765, 9408, 10090
Marketing:
Florida, 6745, 8523.
Georgia, 6745, 8523.
Marketing quotas and acreage allotments:
Closing dates for transfer, release, and reapportionment 28124
1970–71 and subsequent marketing years, 725, 793, 2773, 3891, 5599, 5687, 12135, 14561, 15144, 23241.
1971–72 and subsequent years, 18218, 23244.
1972–73 and subsequent marketing years, 2496, 2745, 3422, 3438, 3507, 16930, 16931, 21950, 25700, 26819.
1973–74 marketing years, 21443, 23843, 26617.
1974–75 marketing years, 23843.
1975–76 marketing years, 23843.
Standards for grades 10738, 11179, 13521, 13626, 15501
TOMATOES:
Imports 81, 19819, 21424
Marketing:
Florida, 2845, 6857, 7100, 7628, 10804, 10918, 17212, 17479, 18039, 19118, 19819, 21423, 23552, 24735.
Standards for grades, proposed rules 3363
TRAVEL TIME, expenses, etc. *See under* Overtime services, *above*.
VEGETABLES:
See also specific vegetables.
Fresh or frozen, in brine; license fee 5046, 7873
Standards:
Fill weights, determination of; proposed rules 17055, 17761
Grades, proposed rule 17750, 19379, 20119
Statistical quality control, inspection by variables; proposed rules 17052, 17851, 18083, 18340, 20036

Page

VENEZUELAN EQUINE ENCEPHALOMYELITIS. *See under* Animals and products; Livestock.
VETERINARIANS, accreditation and suspension; editorial changes 7493
VIRUSES, SERUMS, toxins, and analogous products:
Definitions, proposed rule 23276
Inspections 28131
Packaging and labels, proposed rules 26116, 28076
Production requirements 28131
Standard requirements 2430
WALNUTS:
Marketing:
California, 21443, 22000, 23415.
Oregon and Washington, 21443, 22000, 23415.
WAREHOUSES, Federally licensed; storage of various commodities:
Cotton, 3846, 7258.
Grains, 23455.
Wheat, 23455.
WATER BANK PROGRAM, wetlands, migratory waterfowl nesting and breeding areas 10337
Eligibility, proposed rule 23729
WAX BEANS, canned; standards for grades 587
WHEAT:
Domestic allotment, 1973, determinations; proposed rules 5625
Marketing quotas, acreage allotments, etc.:
1973 crop, 7687.
Set-aside programs 10448, 10709, 11234, 12553, 13526, 23736
Storage in federally licensed warehouses 23455

AIR FORCE DEPARTMENT:

See also Defense Department.
AIR DEMONSTRATION SQUADRON, "Thunderbirds"; mission, demonstrations, etc 17553
AIRCRAFT:
Aero clubs 28596
Contractor's flight operations 24176
Orientation flights, deletion of Part 26008
Other than DoD; use of Air Force installations 12624
Use for participation in public events 20825
AUTHORITY DELEGATIONS:
By Under Secretary to Commander, SAMTEC, Vandenberg Air Force Base, Calif.; issuance of restricted/security area regulations for certain of Phoenix Islands and surrounding waters 23196
From General Services Administrator, operation of data processing center for ADP simulation 5147
CIVIL DISTURBANCE CONTROL, etc 18728, 20243
CLAIMS:
Foreign tax relief program 13469, 13978
Paternity claims, personnel not on active duty 17553
CONSCIENTIOUS OBJECTORS, disposition of; editorial changes, etc 14776
CRIMINAL PROCEEDINGS, release of information 17173
FOREIGN TAX RELIEF PROGRAM 13469, 13978
IDENTIFICATION CARDS, issue and control of 16219, 13175
INFORMATION, availability:
Criminal proceedings, release of information 17173
Records, disclosure; appeal from refusals, etc 16603
LIFE INSURANCE, personal commercial affairs 20823
MEDICAL CARE:
Bureau of Employees Compensation (BEC) beneficiaries 25360
Definitions, etc 25358
Foreign nationals 25361
Foreign Service personnel 25361
Justice Department, Federal Aviation Agency, Defense Department and other Federal agencies 25362
Personnel being processed or detained 25360
Red Cross personnel, alien scientists, etc 25363
Reserve Officers' Training Corps, Civil Air Patrol, and Boy Scouts of America 25360
Retired members of uniformed services, and VA beneficiaries 25359
Seamen, certain 25361
Secretary of Air Force and designees 25364
MEETINGS, committees, etc.:
Herbicide Orange Disposal, 26142.
Terminal Guidance Systems, All-Weather, 26142.
NEWSPAPERS, BASE GUIDES, AND DIRECTORIES 25365

ALIEN PROPERTY OFFICE

Page

Antidumping:

84-000°—73——2

Page

ORGANIZATION AND FUNCTIONS:
General Counsel, civil administration of Wake Island 13486
PERSONAL PROPERTY, disposition of 24818
PERSONNEL, military:
See also Reserves.
Commissioned grades, temporary appointment in 25371, 26713
Decorations and awards 26103
Officers, appointment in Regular Air Force 28164
Review boards, jurisdiction and authority; editorial changes 17471
PROCUREMENT:
Data and copyrights, 23911.
General; notification of Government security activity, editorial change, 12626.
Responsibility and authority, 23909.
RECORDS. *See under* Information.
RECREATION:
Activities and service programs 28593
Aero clubs 28596
RESERVES:
Commissioned grades, appointment in 25371, 26713
Reserve Officers' Training Corps:
Active duty, delay in for graduates 28601
Cadets, enlistment and discharge 26108
Medical care 25360
Subsistence allowance and rates of commutation in lieu of uniforms 28163
SALES AND SERVICES, user charges; costs and fees for special services 17553
SECURITY:
Safeguarding classified information, deletion of Part 26828
SENTRY DOG PROGRAM, change of name to Working Dog program 24823
TRAINING AND SCHOOLS:
Medical, dental and veterinary education program for Air Force officers 26828
WAKE ISLAND, administration of:
Agreement with Interior Department, civil administration 13486
Authority delegation to General Counsel 13486
Civil and criminal laws 12384, 13175, 13470, 14567
WORKING DOG PROGRAM 24823

Air Pollution:

See Customs Bureau; Environmental Protection Agency.

Aircraft and Air Carriers:

ACCIDENTS, investigation. *See* National Transportation Safety Board.
AIR COMMERCE REGULATION. *See* Customs Bureau.
AIR FORCE INSTALLATIONS, use of by civil aircraft 12624
AIR POLLUTION CONTROL. *See* Environmental Protection Agency.
AVIATION RADIO SERVICES. *See* Federal Communications Commission.
CIVIL AIR CARRIER PROGRAM. *See* Domestic Commerce Bureau.
ETIOLOGIC AGENTS, shipment on passenger-carrying aircraft. *See* Hazardous Materials Transportation Board.
EXCISE TAXES, use of secondhand civil aircraft 12968
FOREIGN air transportation, economic stabilization 6827
FUEL, duty-free importation. *See* Customs Bureau.
HIJACKING. *See* Federal Aviation Administration; Federal Communications Commission.
INCOME TAXES, income from certain aircraft 16, 281
MILITARY AIRCRAFT:
Air Force demonstration squadron. *See* Air Force Department.
Sale to Malaysia and extension of credit, Foreign Military Sales Act (Memorandum of June 21, 1972) 13967
NATIONAL PARKS, certain; use in. *See* National Park Service.
RADIO COMMUNICATIONS, aviation services. *See* Federal Communications Commission.
REGULATORY AGENCIES. *See* Civil Aeronautics Board; Federal Aviation Administration.
SECURITY against hijacking. *See* Federal Aviation Administration; Federal Communications Commission.
SMOKING areas. *See* Civil Aeronautics Board.

Airports:

Page

See also Federal Aviation Administration.
AIRFIELD RUNWAY MARKING, paint; industry specification conference 7121
EXCISE TAXES, airport and airway revenue. *See* Internal Revenue Service.
INTERNATIONAL STATUS. *See* Customs Bureau.
LAND relinquished from airport lease, Idaho 4372
WALLOPS STATION AIRSTRIP, use by aircraft not operated for Federal Government 5694

ALASKA POWER ADMINISTRATION:

ENVIRONMENTAL STATEMENTS, procedures 7008

ALCOHOL, TOBACCO AND FIREARMS BUREAU:

ALCOHOL, excise taxes, proposed rules:
Distilled spirits plants 20838, 22000
Virgin Islands, imports of still wines containing carbon dioxide from 21330
Wine:
Imports 21330
Treatment of 23339
AUTHORITY DELEGATIONS:
By Director or Acting Director to certain officials:
Assistant Director, Regulatory Enforcement, et al.; compromise offers 15177, 23119
Assistant Directors, et al., classification of documents 15177
Chief, Administrative Services Division, et al.; claims for damage to or loss of personal property incident to service 15176
Chief, Fiscal Division, et al.; Federal Claims Collection Act of 1966 15177
Deputy Director, et al.:
Emergency order of succession 15178
Signing of official correspondence 25766
Facilities Management Specialist, et al., procurement of property and nonpersonal services 15176
Regional Counsel, employees leave and pay, release of information regarding 15176
Regional Directors:
Compromise offers 15177
Contracts for purchase of information 15177
Employees leave and pay, release of information regarding 15176
Inspection of taxpayer's books of account 15942
Limitation periods on assessment or collections 15177
Tax claims, settlement 15177
From Assistant Secretary of Treasury:
Acting Director, et al.; designations 13485
Automobiles, official use for transporation between domiciles and places of employment 13652
Director and Deputy Director, designation 20730
Procurement matters 14419
ESTABLISHMENT, organization and functions 11696
FEDERAL FIREARMS ACT, relief from provisions 15009, 16113, 18637, 23462, 26352, 28640
INTERNAL REVENUE BULLETIN, notice of official rulings and procedures 15324
PROCEDURAL RULES, statement 13691

Alcoholic Beverages:

See also Alcohol, Tobacco and Firearms Bureau.
DELINQUENT TAXES on imports 3425
DIPLOMATIC and foreign military personnel, imports by; proposed rules 23188
ECONOMIC STABILIZATION, rulings. *See* Internal Revenue Service.
EXCISE TAXES. *See* Internal Revenue Service.
INDIANS, sale to. *See* Indian Affairs Bureau.
LIQUOR STORES, base price posting; economic stabilization ruling 8403
NATIONAL PARKS, possession and use in 1365, 6735
VETERANS, alcoholism. *See* Veterans Administration.
WINE. *See* Alcohol, Tobacco, and Firearms Bureau; Customs Bureau; Internal Revenue Service.

Alcoholism:

See Health Services and Mental Health Administration; Veterans Administration.

Page

AUTHORITY DELEGATIONS:

ALIEN PROPERTY OFFICE:

Page

RETURN OF VESTED PROPERTY:
Farkas, Juraj, 6142.
Gucklerova, Katarina, 6142.
Vozari, Edit, 6142.

Aliens:

See also Alien Property Office; Immigration and Naturalization Service.
ARMED FORCES:
Classification and induction, proposed requirements and exemptions ---- 479, 480
Exclusions from registration requirements (Proclamation 4101) ---- 659
ASYLUM REQUESTS, State Department policy ---- 3447
EXCHANGE VISITORS. *See* State Department.
EXEMPTION from duties on imported merchandise ---- 6769
INCOME TAX. *See* Internal Revenue Service.
MEDICAL EXAMINATIONS. *See* Health Services and Mental Health Administration; State Department.
RADIO STATIONS:
See also Federal Communications Commission.
Amateur; operation ---- 15928
VISAS. *See* State Department.
WELFARE BENEFITS, financial and medical assistance programs; proposed rules ---- 11977

Almonds:

See Agriculture Department.

AMERICAN REVOLUTION BICENTENNIAL COMMISSION:

MEETINGS, advisory committees and panels:
Commemoration and Convocations, 23660.
Communications, 25769.
Creative and Visual Arts, 23660.
Ethnic Media, 25769.
Horizons '76; 25769.
Historic Conservation, 23660.
Horizons '76, 25769.
Invitation to World, 23660.
Performing Arts, 23660.
Publications and Research, 23660.
RECORDS, availability ---- 10751
THEME TITLES ---- 12740

American Samoa:

AIR QUALITY STANDARDS ---- 10906
MINIMUM WAGE RATES, etc. *See* Wage and Hour Division.
WATCHES AND MOVEMENTS, import quotas for ---- 233, 5345, 10092, 25061, 25062, 28768

Animals:

See also Livestock; Migratory birds and game; Wildlife.
CHEMICAL TOXICANTS, pesticides; predator control:
Suspension of registration under Federal Insecticide, Fungicide, and Rodenticide Act; certain pesticides ---- 5718
Use on public lands, etc.; proposed rules ---- 4262, 4263, 10733
DISEASES, stockyards, etc. *See* Agriculture Department.
DOGS, working. *See* Air Force Department.
DRUGS, food additives, etc. *See* Food and Drug Administration.
ENDANGERED SPECIES. *See* Fish and Wildlife Service.
ENVIRONMENTAL SAFEGUARDS on activities for animal damage control on Federal lands (Executive Order 11643) ---- 2875
HORSE AND DOG RACING industries, jurisdiction over. *See* National Labor Relations Board.
IMPORTS AND EXPORTS. *See* Agriculture Department.
MARINE MAMMALS, protection. *See* Fish and Wildlife Service; National Oceanic and Atmospheric Administration.

Antidumping:

Page

DETERMINATIONS. *See* Customs Bureau; Tariff Commission; Treasury Department.
INVESTIGATIONS. *See* Tariff Commission.

Antitrust Matters:

PETITIONS. *See* Atomic Energy Commission.

Apples:

See Agriculture Department, Federal Crop Insurance Corporation.

Apricots:

See Agriculture Department; Food and Drug Administration.

Armed Forces:

See also Defense Department; Selective Service System; Veterans Administration; *and specific services.*
AIR TRANSPORTATION, military personnel and aircraft. *See* Civil Aeronautics Board.
EMPLOYMENT REINSTATEMENT. *See* National Labor Relations Board.
HEALTH AND MEDICAL PROGRAM, disclosure of certain information to Army Department by Social Security Administration ---- 23252
HOUSING, servicemen's mortgage insurance. *See* Federal Housing Administration.
MARITIME CARRIERS, military rates. *See* Federal Maritime Commission.
PAY:
Increase (Executive Order 11692) ---- 27609
Rates, basic; authority to fix, etc. (Executive Order 11639) ---- 521
SERVICEMAN'S SURVIVOR BENEFIT PLAN:
Delegations of functions (Executive Order 11687) ---- 21479
Functions of Coast Guard ---- 22377
UNEMPLOYMENT COMPENSATION for ex-servicemen. *See* Manpower Administration.
WHITE HOUSE FELLOWSHIPS, applications from regular members of (Executive Order 11648) ---- 3623

Arms and Ammunition:

FIREARMS. *See* Alcohol, Tobacco and Firearms Bureau; Internal Revenue Service.
INTERNATIONAL TRAFFIC IN. *See* State Department.

ARMS CONTROL AND DISARMAMENT AGENCY:

ORGANIZATION AND FUNCTIONS ---- 6665
RECORDS, availability; copies, inspection, certification, etc ---- 6665
SECURITY INFORMATION, classification ---- 23256

ARMY AND AIR FORCE EXCHANGE AND MOTION PICTURE SERVICES:

MEETINGS:
Civilian Advisory Committee, 26474.

ARMY DEPARTMENT:

See also Defense Department.
APPOINTMENT of officers, commissioned and warrant ---- 6053
ARMED FORCES RESERVE CENTER, Los Alamitos, Calif.; environmental statement, hearing ---- 12412
CANAL ZONE regulations. *See main heading* Canal Zone.
CIVIL DEFENSE OFFICE:
Contributions:
Personnel and administrative expenses, advances ---- 7793
States, for civil defense equipment ---- 2673
Information availability ---- 5247
Labor standards, Federally assisted contracts ---- 2673, 3640
CIVIL WORKS PROJECTS, social, economic and environmental effects; proposed guidelines ---- 15013, 15524
ENGINEERS CORPS. *See main heading* Engineers Corps.

Page

ENVIRONMENTAL STATEMENT, hearing; Armed Forces Reserve Center, Los Alamitos, Calif. 12412
INFORMATION:
Civil Defense Office, availability 5247
Contract relationships, etc. 7204
LANDS:
Dworshak Dam and Reservoir, Idaho, transfer of jurisdiction to Agriculture Department 26048
LEGAL PROCEEDINGS 23720
MEETINGS:
Research Office, Durham, N.C., 22886.
ROTC Affairs Advisory Panel, 23365.
Transportation School Board of Visitors, 22005.
OFFICERS, commissioned and warrant; appointment of 6053
PROCUREMENT REGULATIONS 7084, 25920

ARTS, NATIONAL ENDOWMENT FOR:

ADVISORY COMMITTEES, determination 25075

ARTS AND HUMANITIES, NATIONAL FOUNDATION ON:

MEETINGS:
National Council for Arts 25076

Asparagus:

See also Agriculture Department.
IMPORTS, investigation; antidumping. *See* Tariff Commission.

Aspirin:

CHILD PROTECTION PACKAGING standards. *See* Food and Drug Administration.

ATOMIC ENERGY COMMISSION:

ANTITRUST MATTERS:
Petitions, inquiries, etc:
Alabama Power Co., 13201.
Carolina Power & Light Co., 18046.
Cincinnati Gas & Electric Co. et al., 14246.
Duke Power Co., 13203, 26053, 26627, 28203, 28642.
Duquesne Light Co. et al., 25251, 26539, 28091.
Georgia Power Co., 16218, 25871.
Louisiana Power & Light Co., 17775.
Mississippi Power & Light Co., 25964, 28091, 28542.
Niagara Mohawk Power Corp., 13816, 14636, 15191, 15750, 28772.
Pacific Gas & Electric Co., 16423.
Pennsylvania Power & Light Co., 9410.
South Carolina Electric & Gas Co., 7265.
Tennessee Valley Authority, 27646.
Virginia Electric & Power Co., 16221.
Review of facility license applications by Attorney General, information requested; proposed rules 7810
ATOMIC SAFETY AND LICENSING BOARD:
Assignment and change in composition of boards 6380, 22791
Authority to rule on certain petitions 28710
Establishment, board members, etc.:
Alabama Power Co., 18644.
Boston Edison Co., 20190.
Carolina Power & Light Co., 24697.
Commonwealth Edison Co., 25251, 25769.
Consolidated Edison Co. of New York, Inc., 18645.
Consumers Power Co., 18645, 24697.
Georgia Power Co., 28643.
Jersey Central Power & Light Co., 22407.
Long Island Lighting Co., 24843.
Niagara Mohawk Power Corp., 24698.
Pennsylvania Power & Light Co., 24698.
Power Reactor Development Co., 21199, 23866, 24378.
San Diego Gas & Electric Co., 24778.
South Carolina Electric & Gas Co., 24699.
Southern California Edison Co., 24778.
Tennessee Valley Authority, 28643.
Virginia Electric & Power Co., 26145.
Washington Public Power Supply System, 24698, 24843.

Page

AUTHORITY DELEGATIONS:
Atomic Safety and Licensing Appeal Boards, review functions in licensing procedures 17159, 22791
Director of Regulation, issuance of rules 18520
From General Services Administrator, representation of Federal agencies before Nevada Public Service Commission, electric rates 6528
ENVIRONMENTAL STATEMENTS:
Application review and hearing processes, restructuring 9331, 15127, 17381, 17704
Emergency core cooling systems, hearing 21363, 22012
Benefit-cost analyses for nuclear powerplants, issuance of proposed guide for environmental reports 548, 10013
Implementation, interim statement 864, 9619, 9779, 11874, 15143, 17159, 17704
Preparation of environmental statements, procedures, applicability, etc. 13160
Availability of proposed guide and meeting 16035, 19159
Statements, availability:
Alabama Power Co., 4005, 9252, 12422.
Arkansas Power & Light Co., 150, 14734, 20344, 21198, 23004.
Baltimore Gas & Electric Co., 2460.
Bedrock Waste Storage Exploration, Savannah River Plant, S.C., 2534, 12421.
Boston Edison Co., 820, 4927, 9576.
Carolina Power & Light Co., 820, 3555, 6779, 24842.
Cincinnati Gas & Electric Co. et al., 3556, 9800, 18485.
Cleveland Electric Illuminating Co., 25065.
Commonwealth Edison Co., 747, 1073, 4225, 5073, 11598, 12982, 18579, 25870.
Connecticut Yankee Atomic Power Co., 16217.
Consolidated Edison Co. of New York, Inc., 2901, 7828, 8897, 20346.
Consumers Power Co., 104, 150, 410, 5138, 7012, 7829, 12866.
Contaminated Soil Removal Facility, Richland, Wash., 2534, 9252.
Controlled uranium bearing lands, Colorado, New Mexico, Utah, 6600.
Detroit Edison Co., 3083, 5265, 13725, 14248.
Duke Power Co., 6702, 15045, 23005, 26053, 26627, 28203, 28642.
Duquesne Light Co. et al., 151, 25251, 25963, 26539, 28091.
Elk River Reactor Dismantling, Elk River, Minn., 28, 9799.
Emergency core cooling systems and light-water-cooled power reactors, 26052.
Fast Flux Test Facility, 11740.
Florida Power Corp., 151, 3781, 14734, 18486.
Florida Power & Light Co., 151, 2854, 3467, 14734, 18764.
General Electric Co., 5674, 8015.
Georgia Power Co., 410, 12173, 23198, 23746, 23866.
Humble Oil & Refining Co., 5265, 8125.
Indiana & Michigan Electric Co., 151.
Indiana & Michigan Power Co., 151, 28204.
Iowa Electric Light & Power Co., 410, 5073, 24842.
Iowa-Illinois Gas & Electric Co., 11598, 18579.
Jersey Central Power & Light Co., 3378, 3661, 4107, 7265, 12513, 21660, 26144.
Jersey Nuclear Co., 11596.
Kerr-McGee Corp., 104, 4928.
La Salle County Nuclear Power Station, 15392.
Leasing of AEC controlled uranium bearing lands, Colorado, New Mexico, Utah, 20586.
Liquid Metal Fast Breeder Reactor (LMFBR) Demonstration Plant, 7933.
Long Island Lighting Co., 3204, 11740, 20998.
Loss of Fluid Test Facility, National Reactor Testing Station, Idaho, 13362.
Louisiana Power & Light Co., 152, 14901, 23198.
Maine Yankee Atomic Power Co., 3466, 8684, 14634.
Metropolitan Edison Co., 3376, 3661, 12513, 26144.
Millstone Point Co. et al., 20087, 28917.
Mississippi Power & Light Co., 28204.
National Accelerator Laboratory, Batavia, Ill., 628.
National Aeronautics and Space Administration, 12514.
Nebraska Public Power District, 7933, 23660.
Nevada Test Site, underground nuclear test program, 24699.
New York State Power Authority, 747.
Niagara Mohawk Power Corp., 13816, 14636, 15191, 15750, 16692.
Northern Indiana Public Service Co., 1073, 12514, 14428, 21198.
Northern States Power Co., 152, 1073, 9048, 11060, 25065.
Nuclear Fuel Services, Inc., 2461, 12255.
Nuclear Rocket Development Station, Nev., 493.
Omaha Public Power District, 747, 9355, 17576.
Pacific Gas & Electric Co., 28, 105, 21867, 26459.
Peach Bottom Atomic Power Station Units 2 and 3; 21453.
Pennsylvania Power & Light Co., 15393.

ATOMIC ENERGY COMMISSION—Continued

ENVIRONMENTAL STATEMENTS—Continued Page
Statements, availability—Continued
Philadelphia Electric Co., 747, 26058.
Plutonium Facility, Los Alamos Scientific Laboratory, N. Mex., 2600.
Plutonium-238 Fuel Fabrication Facility, Savannah River Plant, S.C., 2534, 9252.
Power Authority of New York State, 24378.
Power Burst Facility, NRTS, Idaho, 9252.
Public Service Co. of Colorado, 236, 7727, 16035.
Public Service Electric & Gas Co., 12421, 23198, 28204.
Puerto Rico Water Resources Authority, 10094.
Radioactive Solid Waste Volume Reduction Facility, LASL, N. Mex., 2534, 9252.
Radioactive Waste Evaporator and Auxiliaries, Richland, Wash., 2534, 9252.
Rio Algom Corp., 5266, 26748.
Rio Blanco Gas Stimulation Project, Colo., 942, 9252.
Rochester Gas & Electric Corp., 20998.
Rocky Flats Plant, Colo.:
Land acquisition, 2534, 9252.
Plutonium Recovery Facility, 2600.
Rover Fuels Processing Facility, NRTS, Idaho, 2534, 9252.
S8G Prototype, Kesselring Site, West Milton, N.Y., 17862.
Sacramento Municipal Utility District, 152, 22638.
San Diego Gas & Electric Co., 748, 24778.
South Carolina Electric & Gas Co., 3556, 20585.
Southern California Edison Co., 748, 23589, 24778.
Tennesse Valley Authority, 23199.
Toledo Edison Co., 25065.
U.S. Nuclear, Inc., 14635, 26749.
Vermont Yankee Nuclear Power Corp., 2601, 7423, 13655.
Virginia Electric & Power Co., 3466, 6346, 6779, 10677, 13498, 21199, 26461.
Wagon Wheel Gas Stimulation Project, Sublette County, Wyo., 2534, 9252.
Washington Public Power Supply System, 17577, 26145.
Wisconsin Electric Power Co., 3783, 10094, 28205.
Wisconsin Michigan Power Co., 3783, 10094.
Wisconsin Public Service Corp., et al., 153, 14635.

FEE SCHEDULES for materials licenses 1121, 8074, 8943, 20871, 24028
FINANCIAL PROTECTION REQUIREMENTS and indemnity agreements:
Editorial changes 3423
Indemnity locations; proposed rules 9227
FOREIGN ATOMIC ENERGY PROGRAMS, unclassified activities 92, 1059, 14870
GRAND JUNCTION remedial action criteria 22391, 25918, 26734
HAZARDOUS MATERIALS. *See* Radiation, *below*.
HEAVY WATER, price increase 5266
INFORMATION. *See under* Records, *below*.
NONDISCRIMINATION:
Equal employment opportunity 5028
Minority small business enterprises, procurement from 3435
NUCLEAR MATERIAL:
Byproduct material, licensing:
Americium 241, use in fire detection equipment:
Hochiki-America Corp 23866
Statitrol Corp 23867, 26358
Wing Corp 2461
Californium-252, prices, standard forms, handling charges 24055
Fission product radioisotopes, distribution and pricing policy 16034, 22765
Promethium-147, use in prosthetic devices; petition by McDonnell Douglas Astronautics Co 11913
Site preparation and related activities 5746
Transportation of radioactive material 3985
Tritium, reporting and control requirements 9207
Uranium in commercial products for mass-volume application; petition by NL Industries, Inc 12983
Source material and special material, licensing:
Leasing small quantities of material, discontinuance 549
Site preparation and related activities 5747, 5749
Source material, license to export; petition for rule making 11796
Transportation, packaging of material for 3985
ORGANIZATION AND FUNCTIONS. *See* Authority delegations, *above*.

PRACTICE RULES: Page
Adjudicatory proceedings, time for filing proposed findings of fact and conclusions of law 24736
Application review and hearing processes, consideration of environmental statements, restructuring 9331, 15127, 17381
Atomic Safety and Licensing Appeal Board 6380, 22791, 28710
Enforcement action, criteria for determining 21962
Operating licenses, temporary; issuance of 11871, 17159
PROCUREMENT:
Administration of cost-type contractor procurement activities, 3436.
Contractors, selection by Board process, 17833.
Contracts:
Clauses, 3435, 4914, 6680, 13176, 20244, 21322.
Cost principles and procedures, 13176.
Numbering and distribution, 6999, 13176, 20245, 21322.
Reporting, 16081, 16939.
Review and approval of actions, 13176.
Termination, 4915.
Types, 16547.
Cost-type contractor procurement, administration, 17832, 20535.
Forms, 4915, 6680, 14694, 17832, 21322.
General, 3435, 4913, 11322, 17832, 20535.
Labor, equal employment opportunity, 5028.
Negotiation, 13619.
Special types and methods, 13175, 14694.
Supply, special and directed sources, 3435, 4914, 13176, 20244, 26312.

RADIATION, standards for protection against:
Editorial changes 23319
Posting of enforcement correspondence at licensees' facilities; proposed rules 21652
Transportation of radioactive material 3985
RADIATION EXPOSURE, Grand Junction, Colo.; remedial action criteria 25918, 26734
REACTORS AND CRITICAL EXPERIMENT FACILITIES:
Construction and/or operation:
Licenses or permits to listed companies, etc.:
Alabama Power Co., 746, 3555, 8896, 11740, 13200, 15044, 17079, 26052.
Allied-Gulf Nuclear Services, et al., 20085.
Arizona University, 9799, 12740.
Arkansas Power & Light Co., 7357, 10466, 11080, 11596, 12255, 13122, 21550, 26539.
Atlantic Richfield Co., 11596.
Babcock & Wilcox Co., 3781, 3927.
Baltimore Gas & Electric Co., 6222, 6345, 19393.
Boston Edison Co., 7265, 8684, 11383, 11912, 20086.
Carolina Power & Light Co., 22816, 23468.
Chem-Nuclear Services, Inc., 1182, 21866.
Cincinnati Gas & Electric Co. et al., 4925, 8015, 8471, 9799, 10467, 17231, 23589, 24454.
Cleveland Electric Illuminating Co., 7644, 13123, 13287.
Colorado Public Service Co., 9049.
Columbia University, New York City, Trustees of, 2694, 13123, 13203.
Commonwealth Edison Co., 891, 1257, 6142, 6417, 7011, 10408, 12982, 12983, 17078, 20995, 21197, 23004, 25769 28091, 28541.
Connecticut Light & Power Co., et al., 21454, 25187.
Consolidated Edison Co. of New York, Inc., 3661, 5517, 6777, 8126, 10813, 12421, 13725, 16886, 20086, 22407, 22636, 22818, 24210, 28543.
Consumers Power Co., 292, 5517, 7726, 8126, 10528, 12337, 12421, 13203, 13727, 14009, 18408, 20583, 22637, 28312.
Detroit Edison Co., 20880.
Duke Power Co., 493, 1131, 2536, 2802, 3084, 4927, 12421, 12984, 13203, 14427, 15750, 16116, 20739, 23746, 25560, 26053, 26627, 28203, 28642.
Duquesne Light Co. et al., 23935, 25188, 25251, 25963, 26539, 28091.
Environmental Defense Fund, Inc., 11914.
Florida Power Corp., 3782, 11504, 21866.
Florida Power & Light Co., 14900, 17862.
Turkey Point Nuclear Generating Units 3 and 4, 14901.
General Dynamics Corp., 11504.
General Electric Co., 1416, 6777, 10528, 16218, 24697.
Georgia Institute of Technology, 28312.
Georgia Power Co., 4927, 14249, 17079, 17576, 22406, 26458, 28543.
Gulf Energy & Environmental Systems Co., 3003.
Gulf General Atomic, Inc., 2600.
Gulf Oil Corp., 8015.
Gulf United Nuclear Fuels Corp., 9049.

Construction and/or operation—Continued
Licenses or permits to listed companies, etc.—Continued
IIT Research Institute, 9410.
Illinois University at Urbana-Champaign, 410.
Indiana & Michigan Electric Co., 12866, 20996, 24211.
Indiana & Michigan Power Co., 12866, 20996, 24211.
Iowa Electric Light & Power Co. et al., 10603, 20584.
Iowa-Illinois Gas & Electric Co., 1257, 6142, 6417, 7011, 10408, 17078, 28541.
Jersey Central Power & Light Co., 16561, 23867, 25190, 26052.
Long Island Lighting Co., 4732, 17231, 21363, 28643.
Louisiana Power & Light Co., 16562, 22895, 24777.
Maine Yankee Atomic Power Co., 4974, 6516, 8683, 9642, 10467, 11741, 12173, 14829, 15392, 17079, 20087, 24698.
Mapleton Intervenors, 28312.
Metropolitan Edison Co. et al., 2802, 13360.
Millstone Point Co. et al., 11796.
Mississippi Power & Light Co., 25964, 26459, 28091, 28542.
NASA, 8407, 11504.
NL Industries, Inc., 10467.
Nebraska Public Power District, 2535, 21659.
New York City Hall of Science, Inc., 5674.
New York State Power Authority, 20740.
New York University, 7933.
Niagara Mohawk Power Corp., 13816, 14636, 15191, 15750, 20089, 20740, 25562, 25870.
North American Rockwell Corp., 549, 2901.
North Carolina State University, 8407, 16035, 18486.
Northern Indiana Public Service Co., 747, 2534, 8407, 13122, 15444, 18765.
Northern States Power Co., 3377, 17231, 21455, 28544.
Oklahoma State University, 14829.
Omaha Public Power District, 9576, 20088, 23122, 25252.
Pacific Gas & Electric Co., 236, 8126, 9146, 28542.
Packard Instrument Co., Inc., 7933.
Pennsylvania Power & Light Co., 20090, 25872.
Pennsylvania State University, 11796.
Philadelphia Electric Co., et al., 891, 2855, 3732, 6223, 8567, 9146, 11597, 11741, 19841, 20739, 22407.
Portland General Electric Co., et al., 7422, 7829, 28770.
Power Reactor Development Co., 2802, 13361, 17577, 22637, 23198.
Public Service Co. of Colorado, 20880.
Public Service Electric & Gas Co., 891, 7171, 7423, 9049, 9252, 10014, 22637.
Puerto Rico Water Resources Authority, 11797.
Rochester Gas & Electric Corp., 1182, 5074, 26144.
Rhode Island and Providence Plantations Atomic Energy Commission, 14901.
Rural Cooperative Power Association, 11797.
Sacramento Municipal Utility District, 22012.
San Diego Gas & Electric Co., 16117, 17079, 24055, 24379, 25562, 28643.
Saxton Nuclear Experimental Corp., 20583.
South Carolina Electric & Gas Co., 20190, 25252.
Southern California Edison Co., et al., 16117, 17079, 18409, 24055, 24379, 25562, 28643.
Southwest Atomic Energy Associates, 1416.
Statitrol Corp., 236.
Tennessee Valley Authority, 7359, 19394, 20191, 20881, 23286, 24132.
Texas A&M University, 3466, 26749.
Texas University, 3003.
Toledo Edison Co. et al., 7644, 6408, 13123, 13287.
Tuskegee Institute, 7727.
United Nuclear Corp., 9049.
Utah University Institutional Council, 7536.
Vermont Yankee Nuclear Power Corp., 682, 3003, 4733, 5266, 6345, 6779, 6780, 8126, 8471, 15888, 18765, 20129, 22639, 23286, 28643.
Virginia Electric & Power Co., 4107, 4300, 5266, 6347, 11196, 13362, 20879, 28313.
Virginia University, 18486, 25964.
Walter Reed Army Medical Center, 15750.
Washington Public Power Supply System, 2535, 13287, 20271, 25252.
Washington University, 8408.
West Atomic Energy Associates, 10528.
Westinghouse Electric Corp., 2694, 2901.
Wisconsin Electric Power Co., 105, 3467, 4226, 4975, 5712, 9252, 10981, 11061, 12336, 13362, 15191, 15949, 16692.
Wisconsin-Michigan Power Co., 105, 3467, 4226, 4975, 5712, 9252, 10981, 11061, 12336, 13362, 15191, 15949, 16692.
Wisconsin Public Service Corp., et al., 4928, 12337, 21200, 23122, 28092, 28546.
Wyoming University, 5074.

Construction and/or operation—Continued Page
Licensing:
Antitrust review by Attorney General, information requested; proposed rules 7810
Application review and hearing processes, environmental statements 9331, 15142, 17381, 17704
Codes and standards, deficiencies, etc 5748, 6459, 17021, 18073
Criteria for emergency core cooling systems; proposed rule 288, 21363, 22012
Effluents from reactors, design criteria and technical specification requirements; proposed rule 287, 1410, 3646, 6408, 6948, 8683
Operating licenses, temporary, issuance of 11871, 17159
Operators' licenses, renewal requirements; proposed rules 11785
Safety analysis reports, proposed standard content and format 4375, 25066
Uranium fuel cycle, effects; proposed rules 24191
Export license issuance:
General Electric Co., Taiwan, 15338.
Guides, regulatory, for safety, environmental reports, etc.; availability 150, 548, 7171, 10013, 10981, 13286, 16035, 19159, 20346, 24378, 28544, 28773.
RECORDS:
Application review and hearing processes, environmental statements 9331, 15127, 17381
Exempt, production or disclosure of 15142
Restricted information:
Declassification review requests 15624
Isotope separation 15393
Proposed rule 26345
REGULATORY AUTHORITY OF AEC:
Agreement State, Nevada 6600, 7012, 7424, 7933, 11597
Exemption for tritium 9207
REGULATORY GUIDES SERIES; availability, etc 150, 548, 7171, 10013, 10981, 13286, 20346, 24378, 28544, 28773.
RESTRICTED DATA. *See* Security information.
SECURITY INFORMATION:
Isotope separation 15393
Proposed rule 26345
STABILIZATION of prices, rents, wages, and salaries; procurement procedures 20535
TRESPASSING on Commission property, prohibition:
Albuquerque Operations Office Site, 11080.
Damon Tract Site, 4005.
Security Communications System (SECOM) Site:
Albuquerque Operations Office, 11080.
Iowa Army Ammunition Plant, 26053.
URANIUM:
Enrichment services contracts, temporary suspension 26145
Fuel cycle effects, proposed rules 24191

Attorney General:

See also Justice Department.
ANTITRUST PETITIONS. *See* Atomic Energy Commission.
SUBVERSIVE ACTIVITIES, list 8689, 11354

Automatic Data Processing Standards:

FEDERAL INFORMATION PROCESSING STANDARDS. *See* National Bureau of Standards.

Automobiles:

See Motor vehicles.

Avocados:

See Agriculture Department.

Awards, Decorations:

NAVY DEPARTMENT, information; availability 10499

B

Banks:

See also Comptroller of Currency; Farm Credit Administration; Federal Deposit Insurance Corporation; Federal Home Loan Bank Board; Federal Reserve System; National Credit Union Administration.

Banks—Continued Page

CREDIT UNIONS. *See* National Credit Union Administration.
HOLDING COMPANIES:
Banks. *See* Federal Reserve System.
Savings and loan. *See* Federal Home Loan Bank Board.
INCOME TAXES. *See* Internal Revenue Service.
INSURED BANKS. *See* Comptroller of Currency; Federal Deposit Insurance Corporation.
NATIONAL BANKS. *See* Comptroller of Currency; Federal Reserve System.
RURAL TELEPHONE BANK. *See* Rural Telephone Bank.
STATE BANKS. *See* Federal Reserve System.

Barley:

See Commodity Credit Corporation; Federal Crop Insurance Corporation.

Beans:

See Agriculture Department; Commodity Credit Corporation; Federal Crop Insurance Corporation.

Beekeepers:

See Agriculture Department.

Bees:

See Agriculture Department.

Berries:

See also specific fruits.
CANNED, packaging media. *See* Food and Drug Administration.

Billboards:

OUTDOOR ADVERTISING. *See* Federal Highway Administration.

Biological Products:

See also Agriculture Department; Food and Drug Administration; National Institutes of Health.
ETIOLOGIC AGENTS, shipment. *See* Coast Guard; Federal Aviation Administration; Hazardous Materials Regulations Board; Health Services and Mental Health Administration.

Birds:

See Agriculture Department; Fish and Wildlife Service.

Blackberries, Canned:

See Food and Drug Administration.

Blind:

See also Handicapped.
ASSISTANCE PROGRAMS 2446, 11059
DEAF-BLIND CHILDREN, centers for; closing date for applications for grants 3833
TAX DEDUCTIONS, yearly certification as to partial blindness 28288
VENDING STANDS operated by. *See* General Services Administration.

BLIND AND OTHER SEVERELY HANDICAPPED, COMMITTEE FOR PURCHASE OF PRODUCTS AND SERVICES OF:

DEFINITION, severely handicapped individuals 336, 9774
PROCUREMENT LIST 824, 6348, 7944, 11083, 14902, 26628, 28647

Blood and Products:

See Food and Drug Administration; National Institutes of Health.

Boating Safety: Page

See Coast Guard.

Boats:

See Vessels.

Bonds:

See also specific agencies.
SAVINGS BONDS, etc. *See* Treasury Department.

BONNEVILLE POWER ADMINISTRATION:

AUTHORITY DELEGATIONS:
By Administrator or Acting Administrator to certain officials:
Area Managers, notices of meetings 23463
Assistant Chief Engineer and Chief, Materials and Procurement Branch 9245
Chief, Construction Branch, contracts up to $20,000 13721
ENVIRONMENTAL STATEMENTS:
Fiscal 1974, meetings 20047, 21360, 21959
Preparation of 815

Boysenberry Jelly:

See Food and Drug Administration.

Bread and Products:

See Food and Drug Administration.

Bridges:

See Coast Guard; Federal Highway Administration.

Bureau of Standards:

See National Bureau of Standards.

Business Economics Office:

TRANSFER to Social and Economic Statistics Administration 3461

BUSINESS SERVICES OFFICE:

NATIONAL EXPORT EXPANSION COUNCIL, meeting 18941

Butter:

See Agriculture Department.

Buttermilk:

See Food and Drug Administration.

Buy American Act:

PROCUREMENT, foreign purchases. *See* Interior Department.

Byrnes, James F.:

DEATH, observance of (Executive Order 11665) 7145

C

Cambodia:

RICE, offshore procurement (Memorandum of December 5, 1972) 26573

Campaign Restrictions:

See Political Candidates.

Canada:

See also International Joint Commission, United States and Canada.
ANTIDUMPING ACT determinations, investigations. *See* Customs Bureau; Tariff Commission.
BIRDS AND POULTRY from, importation restrictions 936, 9021

Children, Child Protection—Continued Page

Accounts—Continued

Page

BORDER, United States-Canada; pipeline permit application, Continental Pipeline Co. 3194
BORDER CROSSING CARDS, nonresident alien; Immigration and Naturalization Service regulations 7584
BROADCAST STATIONS. *See* Federal Communications Commission.
CUSTOMS RELATIONS with. *See* Customs Bureau.
EXPORT CONTROL. *See* International Commerce Bureau.
IMPORTS from:
Antidumping, investigations and determinations. *See* Customs Bureau; Tariff Commission; Treasury Department.
Birds and poultry 936, 9021
Customs duties, liquidation of 9568
Oil. *See* Oil and Gas Office.
INVESTMENT in Canadian issues, excise tax on 7157
OIL IMPORTS. *See* Oil and Gas Office.
PIPELINE PERMIT applications, U.S.-Canada border. *See* State Department.
POSTAGE RATES, small packets and printed matter to Canada 752
VESSELS, cargo; foreign commerce between U.S. and Canadian ports on Great Lakes 7979
WATER POLLUTION, Great Lakes. *See* International Joint Commission—United States and Canada.

CANAL ZONE:

CLASSIFIED INFORMATION 25504
EMPLOYMENT and compensation, Secretary of Army regulations:
Certification for appointment 13258
Mentally retarded persons 281
MILITARY RESERVATIONS; Corozal Army Reservation, boundaries 77
POSTAL SERVICE:
Armed Forces mail 25387
Postage rates and fees 1429, 14741

Candidates for Public Office:

See Civil Aeronautics Board; Comptroller General; Federal Communications Commission; Interstate Commerce Commission; Political Candidates.

Carpets:

FLAMMABILITY, laundering, etc. *See* Commerce Department; Federal Trade Commission.
INDUSTRY SPECIFICATION DEVELOPMENT CONFERENCE 14909
STANDARDS for use in federally insured housing construction. *See* Federal Housing Administration.

Castor Oil:

See Food and Drug Administration.

Catsup:

See Food and Drug Administration.

Cattle:

See Agriculture Department.

Celery:

See Agriculture Department.

CENSUS BUREAU:

See also Social and Economic Statistics Administration.
FOREIGN TRADE STATISTICS, shipper's export declaration:
Authentication requirements eliminated 23251
Authorization for reporting information other than by declarations filed for each shipment 10435
Exemptions from filing 10435
ORGANIZATION AND FUNCTIONS 3461, 3462
POPULATION AND HOUSING census, 1970; curtailment of review of area counts 2531
SURVEY, multiunit companies; number of employees, taxable wages, etc 3651, 6328

84-000°—73——3

CENTRAL INTELLIGENCE AGENCY:

Page

RECORDS, access to 15686

Cheese and Products:

See also Customs Bureau; Food and Drug Administration; Foreign Agricultural Service.
CREAMED COTTAGE cheese, identity standards. *See* Food and Drug Administration.
FREIGHT RATES, increase. *See* Interstate Commerce Commission.
IMPORT RESTRICTIONS:
See also Agriculture Department.
Proclamation 4138 11227

Cherries:

See Agriculture Department; Food and Drug Administration.

CHILD DEVELOPMENT OFFICE:

HEAD START GRANT to Opportunities For Courtland County, Inc., termination of; hearing 1256
HEAD START NATIONAL ADVISORY COMMITTEE, meeting 14733
ORGANIZATION AND FUNCTIONS 10092, 23934

Children, Child Protection:

See also Child Development Office.
AIR TRAVEL, excursion fares to Florida 9412
CHILD DEVELOPMENT OFFICE, organization 23934
CHILD SUPPORT:
See also Labor Department; Social and Rehabilitation Service.
Taxes, exemption of certain property from seizure for nonpayment 7887
DAY CARE PROGRAMS, availability of report 15453
DEAF-BLIND, centers for; closing date for applications for grants 3833
DENTAL HEALTH of children from low-income families, special project grants 10760
DISADVANTAGED. *See* National Advisory Council on the Education of Disadvantaged Children.
EDUCATION. *See* Education Office.
EDUCATIONALLY DEPRIVED children, grants to States 9536
FLAMMABLE FABRICS. *See* Commerce Department; Federal Trade Commission.
FOOD SERVICE PROGRAM. *See* Food and Nutrition Service.
HANDICAPPED CHILDREN, education programs. *See* Education Office.
HEAD START NATIONAL ADVISORY COMMITTEE, meeting 14733
INDIAN CHILDREN in Interior Department schools 20760
LABOR, child, regulations. *See* Wage and Hour Division.
LEAD POISONING:
See also Environmental Protection Agency.
Gasoline fuel additives, inquiry 11786
Paints, lead-based. *See* Paints, *below*.
NUTRITION PROGRAMS. *See* Economic Opportunity Office: Food and Nutrition Service.
PACKAGING STANDARDS. *See* Food and Drug Administration; Health Services and Mental Health Administration.
PAINTS, LEAD-BASED:
Poisoning prevention grants 9188
Prohibition of use in Federal and federally assisted construction 12144
Toys and household articles, surface coatings for. *See* Food and Drug Administration; Health Services and Mental Health Administration.
SCHOOL BREAKFAST and lunch programs. *See* Food and Nutrition Service.
SCHOOL BUS TRANSPORTATION safety programs. *See* Transportation Department.
SLEEPWEAR, flammability standards. *See* Commerce Department; Federal Trade Commission.
TELEVISION programing. *See* Federal Communications Commission.
TOYS, safety. *See* Food and Drug Administration.
TRAVEL AND TRANSPORTATION:
Air 9412
School bus. *See* Transportation Department.

Military transportation: Page

Children, Child Protection—Continued Page

WELFARE SERVICES. *See* Social and Rehabilitation Service.
WORK INCENTIVE PROGRAM, service programs. *See* Social and Rehabilitation Service.
YOUTH CAMP SAFETY 23197

China, People's Republic of:

EXPORT CONTROLS. *See* International Commerce Bureau.
FOREIGN ASSETS CONTROLS 3520
LOAN AGREEMENT, foreign military sales. *See* Treasury Department.

Chocolate Candy, Sweetened:

IMPORT QUOTAS, proposed rules 25171

Christmas Trees:

See Agriculture Department.

Cigarettes:

IMPORTS, Customs regulations; proposed rules 16103
TESTING RESULTS. *See* Federal Trade Commission.

Citrus Fruit:

See Federal Crop Insurance Corporation *and specific fruits.*

CIVIL AERONAUTICS BOARD:

ADMINISTRATIVE LAW JUDGE, change of name from Hearing Examiner 18908, 20807
AUTHORITY DELEGATIONS by Board to certain officials:
Chief, Passenger and Cargo Rates Division, Economics Bureau; denied boarding compensation approval 6925
Director, Accounts and Statistics Bureau; release of service segment data 12718
Director, Operating Rights Bureau, et al.:
Escrow and trust agreements, etc 11464
Waiver of charter regulations in certain cases 6661, 12310
CANDIDATES. *See* Political candidates.
ECONOMIC PROCEEDINGS, practice rules:
All-cargo commuter air carriers, service of applications 11485, 17467
Civil penalties, compromise; confidential treatment of documents 26827
Complaints seeking suspension of tariffs; new rates, fares or charges for foreign air transportation 23332
Enforcement actions, modification or dissolution of 12786
Liability and claim investigation, hearing 15192
Mail rate proceedings, time for filing answers to petitions 1035
Official notice of facts contained in certain documents 1465
Settlement documentation in enforcement proceedings, confidentiality of 277, 10070
Witnesses, attendance and mileage fees 10920
ECONOMIC REGULATIONS:
Accounts:
Records, preservation of:
Editorial changes 25222
Military personnel charters, overseas 11158, 11190
Stranding, prevention of; retention of passenger lists, etc 728, 5831, 7903, 11241, 20808, 24168
Travel group charter organizers 20676
Uniform system, reissuance of Part 19726
Credit limitation for certificated route air carriers, proposed rule terminated 26834
Depreciation costs for regulatory purposes and accounting purposes 6384
Lease accounting, reporting, quarterly statements, etc 5691
Military personnel charters, overseas; reporting 11157, 11190, 15425
Monthly interim financial reports, filing of 2501
Overdue and uncollectible accounts, annual report, schedule B-16; proposed rules 7216
Pension plans, accounting for; proposed rules 12803
Professional and technical fees and expenses, correction 28277

Accounts—Continued
Records, preservation of—Continued Page
Receivables due from air freight forwarders, etc.; proposed rules 26835
Reporting instructions, schedules; timeliness of filing 11685, 22847
Service segment data, withholding of data relating to international operations 12487
Travel group charters, reporting requirements 20676, 20808
Air taxi operators:
Maximum weight limitations; definitions, classification, etc 14692, 19609
Proposed modification of registration requirement 23339
All-cargo services, scheduled, proposed reporting results; extension of requirements 23732
Certificates of public convenience and necessity:
Maximum layover time at restricted intermediate points 9314
Charter operations:
Foreign carriers:
Customers' deposits, security protection; proposed rule 21347
Free and reduced-rate transportation for employees of affiliates 28610
Military personnel charters, overseas 11156, 11190, 15424, 19121
Prior affinity charter authority, suspension pending travel group charter experiment, proposed rule 24193, 25958
Reporting data pertaining to civil aircraft charters performed by foreign air carriers 15513, 20675
Stranding, prevention of; passenger names and addresses, retention of 728, 5828, 7903, 11241, 20808, 24167
Tariffs to be filed, terms of service 8948, 11240
Travel group charters 222, 226, 1122, 6322, 20674, 20808, 23250
Fees for filing 21806
Military personnel charters, overseas, modification of surety bond requirements 11156, 11190, 15424, 19121, 22849
Study group charters:
Independent travel periods, authorization; proposed rules 4452
Surety bond requirements 478, 22850
Travel group charters, nonaffinity 222, 226, 1122, 6322, 20674, 20808, 23250, 23711
Fees for filing 21806
U.S. carriers, special services:
Customers' deposits, security protection; proposed rule 21347
Military personnel charters. *See* Military personnel charters, *above.*
Off-route charters, frequency and regularity; proposed rule 5133
Proposed rule terminated 20574
Prior affinity charter authority, suspension pending travel group charter experiment, proposed rule 24193, 25958
Stranding, prevention of; passenger names and addresses, retention 728, 5828, 7903, 11241, 20808, 24167
Travel group charters 222, 226, 1122, 6322, 20674, 20808, 23250
Fees for filing 21806
Classification and exemption of:
Air taxi operators, proposed modification of registration requirement 23339
International air freight forwarders, limitations on use of aircraft 21805
Complimentary services, investigation 18108
Confirmed reserved space by means other than notation on ticket, proposed rules 4722
Fees for filing relating to travel group charters 11166, 21806
Freight loss and damage claims by certain domestic and foreign air carriers, reporting pertinent data 5932, 12786, 21161, 21175, 23551
Freight origin-destination traffic movement, reporting of; proposed rules 6109, 8679, 10804
Interlocking relationships, certain, exemption and approval:
Air carriers and commercial lending institutions 8948

SURVEY, multiunit companies; number of employees, taxable wages, etc. 3651, 6328

84-000°—73——3

Air 9412
School bus. *See* Transportation Department.

Page

Military transportation:
Exemptions, minimum rates:
Minimum rates for large turbojet aircraft, proposed rules 11344, 12729, 15711
Logair and quicktrans minimum rates 9758, 13339
Personnel charters, overseas 15424, 15425, 15513, 19121
Oversold flights, denied boarding compensation, explanations, etc. 6924
Price stabilization program, special provisions 16476
Smoking areas aboard commercial aircraft, specifically designated; proposed rules 19146, 23845
Supplemental air transportation:
Domestic operations:
Definition "supplemental air transportation" 9315
Free and reduced rate overseas transportation of employees of airlines' affiliates 6322, 8680, 28610
Military personnel charters, overseas 11157, 11190
Prior affinity charter authority, suspension pending travel group charter experiment 24193, 25958
Stranding, prevention of, enforcement of pro rata regulations 728, 5826, 7903, 11238, 20808, 24167
Tariffs and terms of service 8947, 11238
Travel group charters, performance 20674, 20808
Inclusive tours:
Air/sea cruise tours; proposed rule, inquiry 22883
Surety bond requirements 478, 16172, 22851
Tariffs of air carriers:
Changes, explanations of and economic data to support changes; proposed rules 16880
Displaying and filing of summaries of proposed changes in tariffs, proposed rules 5964
Free and reduced-rate transportation:
Domestic group familiarization tours 778
Employees of airlines affiliates 6322, 8680, 28610
Information required to be submitted with tariff publications 8093, 10389, 19804
Liability limitations under Warsaw Convention, notification of passengers 18926, 24657
Price stabilization program, submission of information with tariff proposals 2664
Deletion 16476
Publication of tariffs for various classes of service, proposed rules 7904, 8462
Supplemental air transportation, tariffs and terms of service 8947
Trade agreements:
Filing of, cancellation, etc. 19382, 28611
Renewal of Part for one year 72
FEES AND CHARGES:
Military personnel charters 11166
Travel group charters 21806
HEARING EXAMINER, change of title to Administrative Law Judge: correction 20807
HEARINGS, INVESTIGATIONS, ETC. *See list at end of this agency.*
MEETINGS:
Air Freight Forwarders Association of America, 21660.
Air Transport Association of America, 21660.
American Statistical Association Advisory Committee for Statistical Research, 23005.
Boeing Co., 21660.
Four Corners Regional Commission, 26542.
Transportation Association of America, 21660, 22817.
MILITARY PERSONNEL CHARTERS 9758, 11156, 11159, 11166, 11190, 12729, 13339, 15424, 15425, 15513, 19122, 22849
Minimum loads and rates, proposed rules 11344, 12729, 15711
NONDISCRIMINATION in airline employment, inquiry 15518
ORGANIZATION AND FUNCTIONS:
Administrative Law Judges Bureau, change of title from Hearing Examiners Bureau 18909
Emergency preparedness functions transferred from Board to Federal Aviation Administration 8896
Military personnel charters, overseas; fees and charges 11166
POLICY STATEMENTS:
Confirmed reserved space by means other than notation on ticket, proposed rule 4722
Military transportation, exemption of air carriers, minimum rates for large turbojet aircraft; proposed rules 11344, 12729, 15711
Tariff publications for foreign air transportation, processing 23333
POLITICAL CANDIDATES, extension of credit by air carriers 5257, 9386

Page

PRACTICE RULES. *See* Economic proceedings, *above.*
SECURITY INFORMATION and material, classification and declassification 26582
SMOKING AREAS aboard commercial aircraft, specifically designated; proposed rules 19146, 23845
STABILIZATION OF FARES, RATES, AND CHARGES 2664, 2694, 16476
STOCK and other interests, reports of ownership 25159
STUDENT AND YOUTH FARES. *See under* Hearings, investigations; Study Group Charters; *below.*
STUDY GROUP CHARTERS:
Independent travel, definitions, contract between charterer and student participants 4452, 16539
Surety bond requirements 478, 16171, 22850
TRAVEL GROUP CHARTERS 222, 226, 1122, 6322, 20674, 20808, 23250
Fees for filing 21806
WARSAW CONVENTION, limitations:
Liability limitations 11384

HEARINGS, INVESTIGATIONS, ETC.:
ATC bylaws investigation, 1074, 2601, 3204.
Aerlinte Eireann Teoranta, 236, 5518, 13569.
Aero Fletes Internacionales, S.A., 24454.
Aeroflot, 5408.
Aerolineas Argentinas, 21660, 24379, 25191.
Aerovias Lansa, S. de R.L., 10094, 11797.
Air Caicos Ltd., 891.
Air Cargo, Inc., 18051, 19841.
Air carrier reorganization investigation, 5765, 8684, 28314.
Air express rates, 17578.
Air freight forwarders charters, 8476, 14250.
Air freight rates, 12514, 17578.
Air Haiti, S.A., 4928, 5971, 6702, 7033, 13364.
Air-Land Freight Consolidators, Inc., 25404.
Air Line Industrial Relations Conference, 9146.
Air Panama Internacional, S.A., 24455.
Air Traffic Conference of America, 8015, 8567, 18048, 20049, 21456, 22009, 23936.
Air West, 1074, 4461, 4928, 6780, 8684, 8897, 10019, 11286.
Air Wisconsin, Inc., 4300.
Airborne Freight Corp., 682, 4977.
Aircadia, Ltd., 24778.
Airlift blocked-space case, 10813, 12174.
Airlift International, Inc., et al., 3467, 4734, 7536, 7937, 8570, 11598, 13362, 14734, 18051, 19841.
Airlift International Airlines, Inc., 13568, 15751.
Airlines mutual aid pact, 8899, 10018.
Alaska Airlines Inc., 20194, 26146.
Alaska service investigation, 105, 20587.
Alco/Alaska Airlines, Inc., 6348, 7359, 9146, 10603.
Aldo Del Noce, 11987.
Alia-Royal Jordanian Airlines Corp., 9504, 11082.
All Nippon Airways Co., Ltd., 17080.
Allegheny Airlines, Inc., 29, 105, 7644, 8899, 13362, 14636, 15751, 16563, 16886, 18108, 26147, 26540.
Aloha Airlines, Inc., 236.
American Airlines, Inc., et al., 105, 106, 5405, 5406, 6957, 7180, 10603, 11987, 12516, 14250, 18108, 20998, 25252, 26146.
American-Trans Caribbean merger case, 23470.
Animal and bird rates, 17777.
Associated New England Commuters, Inc., 14637.
Atlanta-Detroit, Cleveland, Cincinnati investigation, 15752, 28207.
Automotive cargo investigation, et al., 820, 7411, 9577, 15444.
Aviacion y Comercio, S.A., 6348.
BEA Airtours, Ltd., 25404.
Bahamas World Airlines, Ltd., 10094, 10528, 12741, 13568.
Baker, Ontario, and Roseburg, Oreg., and Payette, Idaho; deletion case, 9050, 13568.
Braniff Airways, Inc., et al., 822, 2855, 5518, 7537, 8478, 13725, 24456.
British Caledonian Airways, Ltd., 14009, 14638, 15751.
British Overseas Air Charter Ltd., et al., 23472.
CF Air Freight, Inc., 16564.
Caledonian-British United Airways (Charter), Ltd., 14638, 15751.
California and Texas markets, 20273.
Capitol International Airways, Inc., 1131, 4975, 5311, 7111.
Carib West Airways, Ltd., 17578, 20049, 20681.
Caribbean Air Transport Corp., Inc., 6883.
Cathy Pacific Airways Ltd., 17080.
Certificated carriers, complimentary services, 18108.
Ceskoslovenske Aerolinie, 11509, 12337, 14901, 16815.
Chase Manhattan Bank, 26358.
Chicago Helicopter Airways, Inc., et al., 13203, 13364, 18579, 19395, 21551.
Children's fare, Florida excursion, 9412.

CIVIL AERONAUTICS BOARD—Continued

Page

HEARINGS, INVESTIGATIONS, ETC.—Continued

China Airlines, 2461, 2901, 3925, 5137.
Club International, et al., 17983, 21962, 23375.
Commuter Airlines, Inc., 28644.
Compania de Aviacion "Faucett", S.A., 5675, 9146, 10467, 10468.
Compania Ecuatoriana de Aviacion, S.A., 28314.
Compania Mexicana de Aviacion, S.A., 106, 1502, 3784, 5074.
Continental Air Lines, Inc., 1257, 3925, 3926, 19395.
Cross Canada Flights, Ltd., 6702.
Delaval Turbine, Inc., 9642.
Delta Air Lines, Inc., et al., 1259, 5406, 7359, 10982, 15751, 17503, 24381, 24843, 28092.
Detroit-Nashville nonstop investigation, 1417, 10094.
Deutsche Lufthansa Aktiengesellschaft, 22766.
Domestic passenger fare, 10019.
Domestic trunkline and local service carriers, 1417, 23199.
Donaldson International Airways, 15445, 17863.
East African Airways Corp., 17578, 20273, 25066, 25872.
Eastern Air Lines, Inc., 238, 1074, 5312, 6418, 6959, 7033, 7359, 7412, 7728, 7730, 7940, 8127, 8478, 10813, 11504, 11798, 11990, 13287, 13363, 16036, 17778, 18108, 28644.
Execaire Aviation Ltd., et al., 26844.
Executive Air Travel, Inc., 16224.
Express service investigation, 13569.
Fares, Category Z, 23747.
Finnair Oy, 2536, 5971.
5 Star Air Freight Corp., 7731.
Florida children's fare, South/Midwest-Florida excursion fares, 9412.
Fontana Aviation, Inc., 16036, 22765.
Foreign air transportation, youth, and student fares, 10468.
Frontier Airlines, Inc., 8479, 11599, 12174, 13569, 18579, 24380, 24843.
GAC Corp., 1417, 4461.
Gateway Aviation Co., Inc., et al., 12174.
General Department of International Air Services (Aeroflot, "Soviet Airlines"), 5408.
Golden West Airlines, Inc., 892, 3925, 4976.
Great Northern Airways Ltd., 9355, 11384, 20273.
Greyhound Van Lines, Inc., 13205.
Guyana Airways Corp., 6780.
Hawaii, individual inclusive tour basing fares, 7942, 9689.
Hawaiian Airlines, Inc., 236, 8480, 8899, 11531, 17504.
Hemisphere Air Freight, Inc., 28646.
Hughes Air Corp., 14638.
Iberia Airlines of Spain, 11700, 12175, 12256.
Indirect air carriers, 7174.
Interior Airlines, Inc., 20194.
International Air Jet Transport Association, 16426, 16427, 16428, 16564, 16693.
International Air Transport Association, 107, 153, 237, 292, 493, 549, 748, 824, 892, 943, 944, 2461, 3004, 3468, 4226, 4228, 5137, 5267, 5839, 6604, 6703, 6704, 6960, 6961, 7033, 7111, 7173, 7174, 7178, 7268, 7359, 7411, 7645, 7730, 7941, 8017, 8128, 8481, 8957, 8958, 9050, 9355, 9800, 10095, 10814, 10815, 11797, 11798, 12516, 12741, 12867, 13288, 13289, 13291, 13292, 14009, 14010, 15191, 15192, 15338, 16991, 17232, 17504, 17777, 18050, 18051, 18052, 18487, 18645, 18766, 19396, 19665, 19841, 20050, 20126, 20586, 20741, 20999, 21456, 22767, 22817, 23122, 23287, 23589, 24211, 24456, 24457, 24699, 24700, 24918, 25191, 25563, 25964, 26054, 26750, 28092, 28205, 28315, 28316, 28441, 28645.
International Jet Air Ltd., 9355, 11384, 20273.
International and Shawnee Airlines, Inc., 11384, 12517.
Interstate Airmotive, Inc., 11082, 12515, 13364, 17863.
Jet Capital Corp., 13569, 13725.
Kar-Air Oy, 2536, 3784, 5971.
Kodiak Airways, Inc., 823, 1074.
Korean Air Lines Co., Ltd., 6223, 20587, 26147.
Leeward Islands Air Transport Services Ltd., 12175, 15192.
Loomis Courier Services, Ltd., 28774.
Los Angeles Airways, Inc., 892, 3925, 4976.
Mackenzie Air, Ltd., 7113, 18489, 28775.
Mackey International, Inc., 7941, 20126.
Mail rates:
Transatlantic and Transpacific, 10815, 12516, 17233.
Maryland U.S.-Puerto Rico/Virgin Islands fares, 15393, 16428.
Miami-Los Angeles competitive nonstop case, 17863, 28646.
Miliardair, Ltd., 24778, 26358, 26845.
Minimum charges per air freight shipment, 23589, 25066, 26359.
Modern Air Transport, Inc., 1417, 4461.
Mohawk Airlines, Inc. et al., 4228, 18929.
Montana Aeronautics Commission, 23867, 24382, 24778.
Murray Air Freight, Inc., 10815, 23747.
National Air Carrier Association, Inc., 15339.
National Airlines, Inc., 8481, 9577.
National Customs Brokers & Forwarders Association of America, Inc., 23938.
New England service, 294, 1418, 16629, 20743.
New York-San Juan cargo rates, 6605.
Nordair, Ltd., 23123, 23867.
Nordair Ltee., 23123, 23867.
North Atlantic Passenger Market, 17505, 17578.
North Central Airlines, Inc., 25404.
North Dakota Aeronautics Commission, 24382, 24778.
Northeast Airlines, Inc., 6781, 7537, 9355, 9689, 10983.
Northeast Airlines merger case, et al., 17503.
Northeast U.S.-Puerto Rico/Virgin Islands, 6883.
Northwest Airlines, Inc., 18108, 18487.
Northwest-National merger case, 6418, 11504.
Novo Airfreight Corp., 14250.
Novo International Corp., 2462, 11990.
Omaha and Des Moines service case, 16886, 20194, 21551, 21552, 28442.
Ottawa Aero Services, Ltd., 6702.
Overseas National Airways, Inc., 3004.
Ozark Airlines, Inc., et al., 31, 5407, 28646.
Pacific Western Airlines, Ltd., 23123, 23747.
Pakistan International Airlines Corp., 3469.
Palm Springs, Calif., city of, 31.
Pan American World Airways, Inc., 494, 1502, 8017, 8684, 9504, 11914, 12256, 16037, 18108, 18488.
Pandair Freight Ltd., 28646.
Piair Ltd., 154, 1260, 2462, 4928, 6982.
Piedmont Aviation, Inc., 5312, 11504, 11798.
Polish Airlines, 4462, 5765.
Prairie Avenue Gospel Center, 24845.
Puerto Rico, Commonwealth of, et al., 7938.
Purdue Airlines, Inc., et al., 23661, 24845.
REA air freight forwarding, control, and interlocking relationships, 3470, 5765, 7537.
Reno-Portland/Seattle nonstop service investigation, 16629, 17233.
Saipan, service to, 15752, 17506, 26627.
San Diego, remanded additional service, 7942.
Schenker & Co. G.m.b.H. (Germany), 23123.
Schenkers International Forwarders, Inc., 23123.
Seaboard World Airlines, Inc., 22766, 26147.
Seagreen Air Transport Ltd., 2803.
Sedalia, Marshall, Boonville Stageline, Inc., 16224, 16692, 18489, 18938, 19159.
Service mail rates, 5074.
Servicio Aereo de Honduras, S.A. (SAHSA), 10409, 13816, 14735.
Shulman, Inc., 23123.
Shulman Air Freight, 23123, 25253.
Societá Aerea Mediterranea Sam S.p.A., 9504, 11197, 17233, 18052, 19841.
Southern Air Transport, Inc., 3004.
Southern Airways, Inc., 8019, 8570, 15193, 20275, 24845.
Southern Aviation, Inc., 28205.
Southern tier competitive nonstop service, 5313, 17863.
Soviet Airlines, 5408.
Special Service School Teachers Group, et al., 10529, 12255, 22817.
Standard Airways, Inc., et al., 26751.
Student and youth fares in foreign air transportation, 9643, 10019, 10468, 12517, 18766.
Superior Airways, Ltd., 5675, 8019.
Supplemental carriers renewal proceeding, 13296, 13727.
Swift Home-Wrap, Inc., 32.
Taca International Airlines, S.A., 23123, 28316.
Texas International Airlines, Inc., 1074, 3784, 4300, 5519, 13569, 13725, 20586, 23589, 24211, 25563.
Trans International Airlines, Inc., 20586.
Trans-Mediterranean Airways, S.A.I., 18108.
Trans World Airlines, Inc., 5406, 9504, 11914, 12256, 17778, 18108, 18645, 24457, 25872.
Transair Ltd., 13365.
Transamerica Corp. et al., 9642, 13726, 16815.
Transatlantic and Transpacific mail rates, 10815, 12516, 17233.
Transportes Aereos Nacionales, S.A., 22768.
Twin Fair, Inc., et al., 23938.
Union Air Transport, 5972.
Union of Professional Airmen, et al., 11384, 12517, 13727.
United Air Lines, Inc., et al., 299, 3764, 5971, 7112, 15339, 23199.
Universal Airlines, Inc., 11197.
Venezolana Internacional de Aviacion, S.A. (VIASA), 6883.
Viking International Airfreight, Inc., 4300.
Voyager 1000, et al., 4300, 5675, 7113, 17578.
WTC Air Freight, 107, 154, 823, 4976, 11600.
Wardair Canada, Ltd., 18489, 22011, 23747.
Washington/Baltimore helicopter service, 1418.
Western Air Lines, Inc., 32, 106, 7537, 8899, 12517, 12984, 14011, 20050, 26054, 26146, 28206.

CIVIL SERVICE COMMISSION—Continued

Page

Page

Western Alaska Airlines, Inc., 823, 1074, 19842.
Wien Consolidated Airlines, Inc., 9800, 20586.
Wilmington service investigation, 28092.
Windward Islands Airways International, N.V., 2536.
Wisconsin points dehyphenation case, 1074, 14324.
World Airways, Inc., 4929, 6223.
Youth and student fares in foreign air transportation, 9643, 10019, 10468, 12517, 18766.

Civil Defense Office:

See Army Department.

Civil Disorders:

INSURANCE AGAINST. *See* Federal Insurance Administration.
MILITARY RESOURCES used in. *See* Defense Department.

CIVIL RIGHTS COMMISSION:

HEARINGS:
Arizona and New Mexico, Indians 21662
Cairo, Ill 3785
New York, N.Y., Puerto Rican persons 549
INFORMATION, availability 14724
ORGANIZATION AND FUNCTIONS:
Nondiscrimination on basis of sex, editorial changes 23185
Regional Offices 21152
WITNESSES, fees and mileage to; editorial changes 23185

Civil Rights Office:

See Health, Education, and Welfare Department.

CIVIL SERVICE COMMISSION:

ADMINISTRATIVE LAW JUDGE, title change from Hearing Examiner 13812, 16787, 16929
APPEALS to Commission regarding job classification 3409
Review by Commission 10914
CONDUCT STANDARDS, political activity of Federal employees; U.S. Postal Service 9609, 10337
EDUCATIONAL REQUIREMENTS for consumer safety series 12653
EMPLOYMENT PRACTICES:
Nondiscrimination. *See* Equal opportunity.
Substitutes in Post Office Department field service, revoked 11965
Time-in-grade restrictions, applicability 11965
EQUAL OPPORTUNITY:
Agency affirmative programs 13334, 22717, 25699
Examining, testing, and standards for employment; inquiry 12984, 14638, 21552
Federally assisted programs, proposed rules 2589, 28191
Partisan political discrimination, clarification of probationers' rights of appeal 26575
EXCEPTED SERVICE:
Agencies with positions added, amended, or revoked:
ACTION Agency, 257, 3801, 14215, 17816.
Administrative Conference of United States, 23623.
Agency for International Development, 13333.
Agriculture Department, 257, 11769, 15501, 18071, 20103, 22843, 24187, 26575, 28699.
Air Force Department, 6852, 18893.
American Revolution Bicentennial Commission, 6049.
Arms Control and Disarmament Agency, 8059.
Army Department, 9383, 11769, 15143, 16400, 19797.
Atlantic-Pacific Interoceanic Canal Study Commission, 1453.
Cabinet Committee on Education, 15311.
Civil Rights Commission, 13333, 28699.
Civil Service Commission, 25321.
Commerce Department, 257, 661, 2842, 2879, 3801, 5005, 7147, 9383, 10553, 11557, 12915, 13333, 14753.
Cost-of-Living Council, 11770, 13465.
Defense Department, 925, 2491, 2841, 2842, 4325, 5005, 8433, 11769, 12915, 15311, 16400, 20529.
Economic Opportunity Office, 257, 661, 5687, 6851, 11557, 13333, 16929, 19797, 24025, 24187, 25321.
Emergency Preparedness Office, 11770.
Entire executive civil service, 7147, 24187, 26575.
Environmental Protection Agency, 257, 3801, 4069, 5281, 10553, 11770, 17019, 20247, 20530, 22843, 26575.

Page

Agencies with positions added, amended, or revoked—Continued
Equal Employment Opportunity Commission, 661, 4069, 26575.
Executive Office of President, 1453, 7385, 9383, 11769, 13465, 15144, 23623, 28409.
Export-Import Bank, 11770, 22843.
Federal Communications Commission, 10067, 14991.
Federal Deposit Insurance Corporation, 13333.
Federal Home Loan Bank Board, 9383, 17158.
Foreign Claims Settlement Commission, 11770.
General Services Administration, 2423, 3801, 11313, 11770, 14287, 16167, 18893, 23623.
Government Printing Office, 20529.
Health, Education, and Welfare Department, 925, 3741, 5281, 5687, 7385, 9383, 10913, 11313, 13333, 14215, 14753, 17158, 18893, 20021, 21149, 21481, 22843, 23623.
Housing and Urban Development Department, 201, 258, 4069, 5281, 6379, 12379, 12915, 18071, 21149, 23413.
Information Agency, U.S., 7873.
Inter-American Foundation, 11770, 17158.
Interior Department, 3801, 8059, 8433, 15365, 17019, 21987, 25029, 25321, 28700.
Interstate Commerce Commission, 11770.
Justice Department, 257, 2842, 10553, 11313, 11769, 15501, 17375, 26575.
Labor Department, 6851, 10553, 11769, 12379, 13333, 14215, 15855, 17019, 18893, 21149.
Marine Science, Engineering, and Resources Commission, 1453.
National Capital Housing Authority, 17375.
National Commission on Consumer Finance, 1453.
National Commission on Productivity, 3049.
National Council on Marine Resources and Engineering Development, 1453.
National Credit Union Administration, 5281.
National Foundation on Arts and Humanities, 16073, 19797.
National Labor Relations Board, 13333.
National Mediation Board, 11557.
Navy Department, 13333, 17815, 28699.
Occupational Safety and Health Review Commission, 3741, 5005, 10913, 13333, 17158, 20248.
Overseas Private Investment Corporation, 201, 2842.
Panama Canal Co., 10553.
President's Commission on School Finance, 7765.
Presidential Foreign Assistance Task Force, 1453.
Securities and Exchange Commission, 22843.
Selective Service System, 3741.
Small Business Administration, 925, 6049, 8939, 11770, 22843, 25321.
State Department, 11769, 11965, 13969, 16929, 17539.
Tariff Commission, 17816.
Temporary boards and commissions, 28123.
Transportation Department, 6049, 9015, 10433, 11770, 18515, 23623.
Treasury Department, 3801, 8059, 10433, 11769, 12915, 25321.
U.S. Courts, Administrative Office of, 18893.
U.S. Information Agency, 7873.
U.S. Soldier's and Airmen's Home, change in title, 24187.
Veterans Administration, 11770.
Definitions 26393
EXECUTIVE ASSIGNMENT SYSTEM, noncareer:
Authorizations, revocations, or title changes; certain agencies:
ACTION Agency, 238, 5313, 13205.
Agriculture Department, 7942, 9644, 13205, 14830, 17233, 25770.
Air Force Department, 4107, 23472.
Arms Control and Disarmament Agency, U.S., 5766, 6962.
Army Department, 4108, 14830, 23472.
Civil Aeronautics Board, 4107.
Commerce Department, 892, 4108, 4228, 4229, 5713, 7942, 9644, 10604, 12984, 23472, 26055.
Cost of Living Council, 4228, 7943, 10604, 23472.
Defense Department, 5765, 7829.
Economic Opportunity Office, 299, 892, 893, 14831, 25407.
Emergency Preparedness Office, 7830.
Environmental Protection Agency, 10604, 11600, 13205, 23473, 25565, 25770, 26056.
Export-Import Bank of United States, 17234.
Farm Credit Administration, 4109.
Federal Communications Commission, 25770.
Federal Home Loan Bank Board, 11601, 23473.
Federal Power Commission, 13206.
General Services Administration, 238, 683, 17440.
Health, Education, and Welfare Department, 683, 4108, 4229, 5313, 5713, 7829, 9644, 12984, 14735, 14830, 17234, 17440, 23472, 25406.
Housing and Urban Development Department, 4108, 5076, 7942, 9642, 13206, 14736, 14830, 23473, 25406.

Guam:

Page

Drawbridge operation, rules proposed or adopted—Con.

National Air Carrier Association, Inc., 15339.
National Airlines, Inc., 8481, 9577.
Western Air Lines, Inc., 32, 106, 7537, 8899, 12517, 12984, 14011, 20050, 26054, 26146, 28206.

CIVIL SERVICE COMMISSION—Continued

Page

EXECUTIVE ASSIGNMENT SYSTEM, noncareer—Con.
Authorizations, revocations, or title changes; certain agencies—Continued
Inter-American Foundation, 13205, 13206.
Interior Department, 683, 4108, 4229, 5766, 7826, 12867, 12984, 14830, 23473, 25565.
Justice Department, 238, 4108, 4109, 5713, 25873, 26055, 26056.
Labor Department, 7830, 7943, 12984, 13205, 14736, 23473.
Management and Budget Office, 4109, 17234.
National Commission on Libraries and Information Science, 4109.
National Labor Relations Board, 14830.
Occupational Safety and Health Review Commission, 12867.
Pay Board, 4109.
Selective Service System, 10604.
Small Business Administration, 23473.
Tariff Commission, 25407.
Telecommunications Policy Office, 4109.
Transportation Department, 683, 4109, 5314, 5713, 9051, 9645, 11600, 17234, 26056.
Treasury Department, 12867, 17440, 25770, 26056.
U.S. Tax Court, 23474.
White House Conference on Children and Youth, 4109.

HEALTH BENEFITS PROGRAM, Federal employees:
Plans, approval of, amendments, etc. 7, 5005, 16554, 20668
Registration and enrollment opportunities, effective dates, etc. 7, 1357, 5005
Reserves 16554, 20668
Retired Federal employees; election and change of election 28045

HEARING EXAMINER:
Change of title to Administrative Law Judge 13812, 16787, 16929
Title of 4325

INFORMATION, OFFICIAL, availability of:
Agency administrative appeals, CFR correction 20530
Security program, review of classification of documents 21925

INTERGOVERNMENTAL PERSONNEL ACT grant programs:
Allocation of funds 16565
Applications, cutoff dates 2803
Nondiscrimination in federally assisted programs, proposed rules 2589, 12984, 28191
Reallocation date, funds not applied for 3785

MANPOWER SHORTAGES, appointees to certain positions. *See* Travel and transportation expenses, *below*.

NONDISCRIMINATION. *See* Equal opportunity, *above*.

PAY REGULATIONS:
Allotments and assignments from employees 3355, 26098
Dual pay restrictions, specific exemptions:
Teachers in Defense Department, overseas schools, 12035.
Veterans Administration hospitals, resident physicians, 13334.
Exceptions, pay from more than one position 22717
General Schedule, pay under:
Classification under, coverage of and exclusions 25699
Conversion rules for basic pay rates 859, 28271
Within-grade increases 6568
Hazardous pay differential:
Small craft tests under unsafe sea conditions 20248
Increases:
See also Prevailing rate system, *below*.
Minimum rates, certain groups or positions 1075, 1080
Within grade 6568
Minimum rates, certain occupational groups or positions:
GAO auditor and management auditor, 18233.
Medical radiology technician, Suffolk County, N.Y., 15445, 15888.
Prevailing rate system:
Appeal to Commission, respecting job classification 3409
Rate adjustments:
Economic stabilization 1033
Functions of Commission, issuance of instructions to other agencies for fixing basic pay rates, etc. (Executive Order 11639) 521

PERSONNEL PROGRAMS, intergovernmental; cutoff date for fiscal year 1973 20126

POLITICAL ACTIVITY of Federal employees, U.S. Postal Service 9609, 10337

Page

PROGRAMS FOR SPECIFIC POSITIONS and examinations, title of hearing examiner 4325

RECRUITMENT, selection, and placement; competitive principles, restrictions to protect 11965

REDUCTION IN FORCE, employees' retention standing 7075

RETIRED FEDERAL EMPLOYEES HEALTH BENEFITS PROGRAM:
Election and change of election 28045

SECURITY PROGRAM; review of classification of documents 21925

TEMPORARY EMPLOYMENT, limited; Vietnam War veterans 4256

TRAVEL AND TRANSPORTATION EXPENSES, appointees to certain manpower shortage positions:
Agriculture Department, Management Specialist (Citrus), 13498.
Army Department, military history professor; U.S. Military Academy, 4109.
Customs Bureau, textile technologist, 4109.
District of Columbia Government; Director, D.C. Public Library, 7943.
Economic Opportunity Office, Education Specialist (Education Vouchers), 19844.
Farm Credit Administration, Loan and Financial Examination Officer, 22012.
General Services Administration, Project Management Officer, 17863.
Health, Education, and Welfare Department:
Deputy Director, 23474.
Special Assistant to Secretary for Drug Abuse Prevention, 17234.
Interior Department, Associate Director, 23474.
Naval Air Station, Program Analysis Officer, Corpus Christi, Tex., 17863.
Printing Management Specialist, 21456.
Public Health Service, physician's assistant, Indian Health Clinics, Arizona, 20194.
Research Triangle Park, North Carolina; health scientist, epidemiology, 10468.
Secret Service, document analyst, 15193.
Smithsonian Institution:
Assistant Secretary for Museum Programs, 17234.
Museum curator (Science and Technology), 17507.
Museum specialist (Art), 1182.
Music specialist (Jazz), 1183.
National Portrait Gallery, education historian, 17080.
Social and Rehabilitation Service; Director, Child and Family Services Division, 6224.
Social Security Administration; Director, Adult Assistance Planning Group, 7830.
Veterans Administration Hospital, physician's assistant; Oklahoma City, Okla., 7943.

VETERANS, Vietnam War; temporary limited employment 4256

VOTING RIGHTS program:
Georgia 23644
Louisiana 16940

Claims:

REGULATIONS, etc. *See specific agencies*.

Coal Lands:

See Geological Survey.

Coal Mines:

See Mines.

COAL RESEARCH OFFICE:

ENVIRONMENTAL STATEMENTS, procedures for preparation 1414

COAST GUARD:

ACCIDENT REPORTING, proposed rules:
See also Boating safety, *below*.
State reporting systems 7755
Vessel reporting system 7752

ANCHORAGE REGULATIONS, grounds and special areas; rules proposed or adopted:
California:
Los Angeles and Long Beach Harbors, 10634.
San Diego Harbor, 25854.
San Francisco Bay, San Pablo Bay, et al., 8535, 25500.
San Luis Obispo Bay, 2890.

Environmental Protection Agency, 257, 3801, 4069, 5281, 10553, 11770, 17019, 20247, 20530, 22843, 26575.
Housing and Urban Development Department, 4108, 5076, 7942, 9642, 13206, 14736, 14830, 23473, 25406.

Page

Guam:
Apra Harbor, 5392, 7103, 10601, 15993.
Michigan:
St. Marys River, 11342, 21151.
New York:
Henderson Harbor, 12728.
Puerto Rico:
San Juan Harbor, 2446.
Virginia:
Hampton Roads, and adjacent waters, 25956, 26436.
Washington:
Puget Sound Area, 2587.
Straits of Juan de Fuca Area, 25956.
Wisconsin:
Neenah Harbor, Neenah, 2447, 12721, 14694, 15304.

AUTHORITY DELEGATION from Secretary of Transportation, leasing of certain property at Groton, Conn., for research and development laboratory --- 8407

BOATING SAFETY:
Advisory Council, meeting --- 15948, 28540
Boats and associated equipment --- 3433, 8046, 15780, 17388
Defect notification --- 6869, 15776
Equipment requirements, proposed rule --- 21262
Federal preemption clause of Federal Boat Safety Act, exemption of certain States:
Delaware, 11285.
Minnesota, 16691.
Texas, 16691.
Foreign-made pleasure boats and equipment, importation; proposed rules --- 24750
Grants, designation of source of information for --- 8565
Hazardous conditions in operation of boats, correction of --- 7750, 13346
Loading, powering, emergency flotation, and marking of capacity; proposed rules --- 8046, 9783
Manufacturer requirements --- 8044, 15777
State numbering and casualty reporting systems --- 7755, 21396, 21404, 24422
Vessel numbering and casualty and accident reporting --- 7751, 21396, 21404

BRIDGES:
Construction, alterations, repairs, etc.:
Florida:
Great Canal, Satellite Beach, Brevard County, hearing --- 18577
Proposed bridge across Doctors Pass Waterway, Naples --- 26843
Maine:
Proposed bridge across Ewing Narrows, Harpswell, hearing --- 21961
New Jersey:
Raritan River, city of Brunswick and Piscataway Township, Middlesex County, hearing --- 23741
Oregon:
Union Pacific Railroad Co. Bridge, Columbia River; hearing, correction --- 820
West Virginia:
Ohio River Bridge at Huntington, public hearing --- 11699

Drawbridge operation, rules proposed or adopted:
Alabama:
Alabama River, 16876, 21853.
Arkansas:
Arkansas and White Rivers, 25709.
Three Mile, 23541.
White River, 23421.
California:
Mare Island Strait, Vallejo, 12968.
Mokelumne River, 4433.
North Fork, Mokelumne River, 23731.
Oakland Inner Harbor Tidal Canal, 24434.
Richardson Bay Channel, Mill Valley, 3897, 17388, 25709.
Sacramento River, 17388.
San Joaquin River, 10802, 22863, 25709.
Connecticut:
Johnson River, 4452, 11566.
Delaware:
Lewes and Rehoboth Canal, 13258.
Mispillion River, 5294.

Drawbridge operation, rules proposed or adopted—Con.
Florida:
Atlantic Intercoastal Waterway:
Fort Lauderdale, 17562.
Mile 342; 20571.
New River and South Fork of New River, Fort Lauderdale, 17562, 18084.
Pompano Beach, 16878.
Vero Beach, 16551.
West Palm Beach, 17422.
Biscayne Bay, 25174.
Blackwater River, 9404.
Carrabelle River, 12507, 20114.
Nassau Sound, 784.
Old Tampa Bay, 784.
Ortega River, 11567, 12242.
St. Lucie River, 17422.
Illinois:
Chicago River, North Bend, 4433.
Ogden Slip, Chicago, 2522.
Wabash River, 26833.
Louisiana:
Humble Canal, 25167.
Inner Harbor Navigation Canal, New Orleans, 4433, 11567.
Maine:
Sheepscot River, 4451, 10074.
Maryland:
Bear Creek, 2521.
Patapsco River, Middle Branch, 23191.
Sinepuxent Bay, 6847, 7499.
Massachusetts:
Danvers River, 18911.
North River, 6846, 8950.
Michigan:
Ontonagon River, 2838.
Saginaw River, 2522, 24421.
Minnesota:
St. Croix River, 26294.
Mississippi:
Back Bay of Biloxi, 18076.
New Jersey:
Barnegat Bay, 23191.
Debbies Creek, Manasquan, 18634.
Passaic River, 11972.
New York:
Hudson River, 11566, 26518.
Newton Creek, 7694.
North Carolina:
Fort Caswell Bridge, 12242, 25025.
Neuse and Trent Rivers, 5295.
Ohio:
Portage River, 17387.
Oregon:
Isthmus Slough, 18911.
Willamette River, 6926.
Youngs Bay, et al., 25175.
South Carolina:
Atlantic Intracoastal Waterway, Beaufort River, 2521, 12232.
Texas:
Clear Creek, 17422.
Virginia:
Chickahominy River, 4432.
Elizabeth River, Southern Branch, 2838.
Mattaponi River, 2838.
Nansemond River, 24044.
Washington:
City Waterway, Tacoma, 11567.
Hood Canal, 2838.
Puget Sound Area, 25387.
Skagit River, South Fork, 7694.
Wishkah River, 11567.
Wisconsin:
Milwaukee, Menomonee, and Kinnickinnic Rivers, correction, 20543.
Root River, 17388.
Sheboygan River, 14876.

COAST GUARD—Continued

Page

CARGO CONTAINER for transport under Customs seal, proposed rules:
Procedures for approval:
Design type 24442
Individual road vehicles 24443
Road vehicle certification, general and administration 24440

CARGO VESSELS:
Commercial fishing vessels dispensing petroleum products, proposed rules 24439
Inspection and certification 4292, 20826
Compressed gas cylinders, inclusion in proposed rules 17763
Lifesaving equipment 5031, 16179
Proposed rules 4292
Withdrawn 13350, 13557
Oil pollution prevention inspection 3763, 28261
Operations 14232, 18537
Maneuvering characteristics data, availability in pilothouse; proposed rules 16879
Washrooms and toilet rooms, unrestricted use by female crewmembers; proposed rules 676, 4357

CLAIMS:
Against United States 6064
In favor of United States 6084
General Accounting Office and Justice Department 12232

CONTINENTAL SHELF:
Inspection of bottom bearing mobile offshore drilling and workover units, proposed rule 4293, 15518

DANGEROUS CARGOES:
See also main heading Hazardous Materials Regulations Board.
Bulk dangerous cargoes, proposed rules withdrawn 9404
Bulk molasses, revocation 6108, 11774
Phosphorus pentasulfide; packaging specifications and classification as flammable solid, proposed rules 18039
Radioactive materials, preparation of packages for shipment 10515, 17968
Transportation or storage of explosives or other dangerous articles on board vessels, rules proposed or adopted 220, 937, 4294, 6694, 7694, 9631, 15994, 15999, 16495, 17562, 19380, 20117, 20551, 24034, 24044, 25521, 25957, 26520, 26521, 26530
Unmanned barges, hull construction, clarification of transverse stability requirements; proposed rules 23193, 24120
Use of dangerous articles as ships' stores and supplies on board vessels 14585, 20031

DOCUMENTATION AND MEASUREMENT of vessels:
Ports of documentation, designation and revocation:
Alexandria, Va., Annapolis, Md., and Newport News, Va., 26601.
Fernandina Beach, Fla., 16000, 26600.
Gulfport, and Pascagoula, Miss., 5058, 14584.
Portsmouth, Va., 2681.
Washington, D.C., and certain ports in Maryland, North Carolina, and Virginia, 2681.
Qualification as citizen of United States:
Brown & Williamson Tobacco Corp., 15191.
Bunge Corp., 11383.
Dundee Cement Co., 16210.

ENGINEERING:
Electrical engineering:
Communication and alarms systems and equipment 4962
Emergency lighting and power system 4292, 5032
Fans, nonsparking; clarification of design characteristics 16547, 23838
General requirements for electrical system 4961

EQUIPMENT, CONSTRUCTION, AND MATERIALS; approval and termination of approval notices ..... 547, 2690, 3780, 5072, 5309, 6776, 6777, 7725, 8565; 9409, 9794, 9797, 11795, 11796, 12253, 13196, 13200, 16030, 16211, 16212, 16214, 17774, 18642, 22397, 22398, 22399, 22402, 22405, 23742, 25864, 25865, 25866.

ETIOLOGIC AGENTS. *See* Dangerous cargoes, *above*.

FEDERAL BOAT SAFETY ACT OF 1971. *See* Boating safety, *above*.

Page

FEES AND CHARGES for certain records and for duplicate documents, certificates, or licenses 20166, 21481, 25167, 26109

FIRE PROTECTION EQUIPMENT:
Oceanographic vessels, proposed rules 2682
Tank vessels, proposed rules 4292

FOG SIGNALS, general requirements for loudness levels and testing procedures; proposed rules 7703, 13512

HAZARDOUS CONDITIONS, in operation of boats, correction of 7750, 13346, 21399

HAZARDOUS MATERIALS, transportation of. *See* Dangerous cargoes *and main heading* Hazardous Materials Regulations Board.

HOUSING, designation and leasing of; authority of Secretary of Transportation (Executive Order 11645) 2923

INLAND WATERS, boundary lines:
Calcasieu Channel, La 6946, 12232
Sabine Pass, Tex 6946, 12232
Ventura Marina, Calif 6946, 12232

INSPECTION AND CERTIFICATION:
Compressed gas cylinder; inclusion, proposed rules 17763
Factors of safety 20826, 21816

LIGHTS for Coast Guard vessels of special construction; authority citations, horizontal and vertical separation, etc 5384

MANNING of vessels, deck officer's service as pilot of certain vessels 528

MARINE ENGINEERING, rules proposed or adopted 4292, 6187, 14232, 16803, 18537, 24435, 24439

MARINE INFORMATION:
Change of title of U.S. Naval Oceanographic Office to Defense Mapping Agency Hydrographic Center 20693
Notice to mariners 10669

MARINE INVESTIGATION REGULATIONS, editorial changes 14232, 18537

MEETINGS, advisory committees, etc.:
Boating Safety, 15948, 26540.
Chemical Transportation Industry, 23865.
National Offshore Operations Industry, 13654.
Science, 20125.
Towing Industry, 21196.

MERCHANT MARINE OFFICERS AND SEAMEN:
Officers:
Oil pollution prevention, knowledge of 3763, 28261
Visual acuity, proposed rules 4292, 26124
Seamen, certification:
Firefighter endorsement, proposed rule 23457
General requirements 3190, 10834
Great Lakes Maritime Academy, listing of nautical schoolship; proposed rules 16000
Licensing and registration, updating of examination requirements; proposed rules 24366
Oil pollution prevention, knowledge of 3763, 28263
Visual acuity 4293, 26124
Uninspected towing vessels, licensing of operators; proposed rules 16374, 22626, 23845, 26620

NAVIGATION AIDS:
Artificial islands and fixed structures, general requirements for fog signals 7703, 13512
Buoys, black and white vertically striped, to mark fairway or mid-channel 25708
Marine information 10669

NAVIGATION AREAS, regulated:
Definitions, establishment procedures, etc 5394, 10800
Specific areas:
Apra Outer Harbor, Guam, 5394, 10802.

NAVIGATION REQUIREMENTS:
Great Lakes and St. Marys River, authority citations 5383
Inland waters:
Authority citations 5383
Boundary lines:
Editorial changes 14567
Long Island Sound, Pollock Rip Entrance and Great Round Shoal Entrance 13557, 18465
Lights for barges towed ahead 13346
Pilot rules, proposed 4292
St. Marys River, Mich.:
Permanent speed limits for vessels of 50 gross tons or over 23540
Temporary reduction of vessel speed limits 7693

Western waters: Page
Authority citations 5383
Lights for barges towed ahead 13346
Pilot rules 4292, 13346
NAVIGATION AND VESSEL INSPECTION, proposed rules and hearing 4292
NUMBERING OF VESSELS:
See also Boating Safety.
State numbering and casualty reporting systems 7755, 21396, 21404, 24422
Vessel numbering and casualty and accident reporting 7752, 21396, 21404
OCEANOGRAPHIC VESSELS:
Fire protection equipment, fire main system; proposed rules 2682
Inspection and certification:
Compressed gas cylinders, inclusion in; proposed rules 17763
Oil pollution prevention 3763, 28261
Lifesaving equipment 5032, 16179
Escape avenue, two; proposed rule 4292
Withdrawn 13557
Life preserver rescue lights, proposed rule 4293
Withdrawn 13350
Operations 14232, 18537
Maneuvering characteristics, data required in pilothouse; proposed rules 16879
Washrooms and toilet rooms, unrestricted use by female crewmembers; proposed rules 676, 4357
OIL POLLUTION. *See* Pollution prevention.
ORGANIZATION AND FUNCTIONS:
Claims against United States 16874
Military justice, authority of Chief Counsel 16875
Ports and waterways safety 21943
Seventh Coast Guard District 13470
Survivor benefit plan for retired servicemen 22377
Towing vessels, licensing of personnel on 16873
Twelfth Coast Guard District:
Humboldt Bay Captain of Port 3350
Monterey Captain of Port 3350
San Francisco Captain of Port 3350
PASSENGER VESSELS:
See also Small passenger vessels, *below*.
Inspection and certification 14232, 18537, 20626
Compressed gas cylinders, inclusion in; proposed rules 17763
Oil pollution prevention 3763, 28261
Lifesaving equipment 5031, 14232, 16179, 18537
Life preserver rescue lights, proposed rule 4292
Withdrawn 13350
Oil pollution prevention inspection 3763, 28261
Operations 14232, 18537
Maneuvering characteristics data; availability in pilothouse, proposed rules 16879
Safety standards, disclosure of, proposed rules 23191
Washrooms and toilet rooms, unrestricted use by female crewmembers; proposed rules 676, 4357
POLLUTION PREVENTION:
Inspection of vessels and deck and engineer officers licenses 3763, 28250, 28261
Oil transfer:
Facilities, large 3763, 28250
Operations 3763, 28250
Prohibited zones 10670, 14302
Vessel design and operations 3763, 28250
PROCUREMENT REGULATIONS, revocation of 10834, 11972
RADIOTELEPHONES, vessel bridge-to-bridge:
Great Lakes:
Exemptions 28632
Frequency requirements for vessels operating on waters 24043
Supplemental proposed rules and hearing 6405
Use of 12719
RECORDS, fees and charges for duplicating documents, certificates, or licenses 20166, 21481, 25167, 26109
REGATTAS AND MARINE PARADES:
Maryland Governor's Cup Regatta 14324
President's Cup Regatta 13200
Safety of life on navigable waters; authority citation 5384
SCHOOLS, NAUTICAL:
Seamen, certification:
Great Lakes Maritime Academy, listing as nautical schoolship; proposed rules 16000
SECURITY: Page
Vessels:
Merchant marine personnel:
Special validation endorsement for emergency service, revocation of standard 23422
Waterfront facilities:
Persons requiring access to waterfront facilities or vessels, identification credentials; revocation of standard 23422
SECURITY ZONES:
Authority to publish notices 16546
Definitions, establishment procedures, etc 5393, 10801
Specific areas:
Apra Harbor, Guam, 5392, 7103, 10802.
Delaware River, 5404.
James River, off Newport News, Va., 9145, 12982.
New London Harbor, Conn., 3781.
Norfolk Harbor, Va., 819, 5765, 7111, 7126.
San Diego Harbor, Calif., 3204.
Sandy Hook Bay, N.J., 16675.
SHAPES (day signals) for Coast Guard vessels of special construction, authority citation 5384
SMALL PASSENGER VESSELS:
See also Passenger vessels.
Construction, fire retardant fibrous glass reinforced plastic 6947, 26110
Prior proposal withdrawn 6947
Electrical installation 4962
Inspection and certification 5394, 12492
Compressed gas cylinders, inclusion in; proposed rules 17763
Oil pollution prevention 3763, 28261
Licensing, visual acuity requirements; proposed rules 4293, 26124
Lifesaving equipment, life preserver rescue lights; proposed rule 4292
Withdrawn 13350
Machinery installation 6191, 24439
Oil pollution prevention 3763, 28261
Operations, editorial changes 14232, 18537
SPECIFICATIONS:
Electrical equipment, floating water lights 5059, 25835
Engineering equipment 6190
Fire extinguishers, marine-type, portable; proposed rules 5060
Safety valves, proposed rules 24439
Incombustible materials, approved, marking of; proposed rules 5061
Lifesaving equipment:
Inspection and testing 17036
Listing and labeling procedures, proposed rules 1491
Motor boats of Classes A, 1, or 2, not carrying passengers for hire 10835, 11462, 11774, 21266, 22876
SUSPENSION AND REVOCATION PROCEEDINGS, proposed rules withdrawn 879
TANK VESSELS:
Bulk molasses, revocation 6108, 11774
Firefighting equipment, portable foam; proposed rules 4292
Inspection and certification 20626, 21816
Cargo gear, safety factors; proposed rules 4293
Compressed gas cylinders, inclusion of; proposed rules 17763
Navigation and vessel inspection, proposed rules withdrawn 9404
Oil pollution prevention 3763, 28261
Lifesaving equipment 5031, 16179
Life preserver rescue lights, proposed rule 4293
Withdrawn 13350
Oil pollution prevention 3763, 28261
Operations:
Maneuvering characteristics, data required in pilot house, proposed rules 16879
Navigation and vessel inspection, proposed rules withdrawn 9404
Special equipment, machinery, and hull requirements 4059, 14232, 18537
Safety requirements, two avenues of escape; proposed rule 4293
Withdrawn 13557
TOWING VESSELS:
Authority delegation, Commandant functions; licensing of personnel 16873
Uninspected, licenses for operators; proposed rules 16374, 22626, 23845, 26620

LOANS, PURCHASE, AND RESEAL PROGRAMS: Page
COMMUNITY DEVELOPMENT

COAST GUARD—Continued

Page

UNINSPECTED VESSELS:
Life preserver rescue lights, proposed rules 4292, 21264
Withdrawn 13350
Towing vessels, licenses for operators; proposed rules 16374, 22626, 23845, 26620
WASHROOMS AND TOILET ROOMS; unrestricted use by female crewmembers; proposed rules 676, 4357

Coconut Oil:

See Agriculture Department.

Coffee:

See also Commerce Department.
IMPORT QUOTAS. *See* Customs Bureau.
PRICE INCREASES, limitations. *See* Price Commission.
PUERTO RICAN FARMS. *See* Wage and Hour Division.

Color Additives:

See Food and Drug Administration.

COMMERCE DEPARTMENT:

See Business Services Office.
Census Bureau.
Domestic Commerce Bureau.
East-West Trade Bureau.
Economic Development Administration.
Foreign Direct Investments Office.
Import Programs Office.
International Commerce Bureau.
Maritime Administration.
National Bureau of Standards.
National Oceanic and Atmospheric Administration.
National Technical Information Service.
Patent Office.
Social and Economic Statistics Administration.
Textiles Office.
Trade Adjustment Assistance Office.
Travel Service.
AUTHORITY DELEGATION by Assistant Secretary for Administration to Assistant Secretary for Maritime Affairs; certain claims 12249
CAPITAL CONSTRUCTION FUND JOINT TAX REGULATIONS, proposed rules 11886
CARPETS AND RUGS. *See under* Flammability standards, *below.*
CHILDREN'S SLEEPWEAR. *See under* Flammability standards, *below.*
COFFEE, soluble, production of, request for certified information 4223
COMMITTEE MEETINGS. *See under* Meetings, *below.*
ECONOMIC DEVELOPMENT REGIONS:
Ozarks Region, modification of boundaries 17861
Pacific Northwest, designation as; Idaho, Oregon, and Washington 10979
Upper Missouri River Region, change of name 18105
EXPORTS, continuation of administration of controls (Executive Orders 11677, 11683) 15483, 17813
FLAMMABILITY STANDARDS:
Carpets and rugs, sampling plan for; inquiry 11079
Children's sleepwear:
Sizes 0–6X; sampling plan 2846, 7628, 14624, 19662
Sizes 7–14; institution of proceedings 11896
Mattresses 11363
Upholstered furniture, inquiry 25239
FURNITURE, UPHOLSTERED. *See under* Flammability standards, *above.*
INFORMATION, availability; various operating units 9679
INVENTIONS, Government-owned; availability for licensing 16687
MATTRESSES. *See under* Flammability standards, *above.*
MEETINGS, advisory committees and boards, etc.:
Economic Advisory Board, 18225, 25767.
Exporters' Textile, 14264.
Flammable Fabrics Act, 20048.
Minority Business Enterprise Office, 20994.
ORGANIZATION AND FUNCTIONS:
Administrative Services Office 8013, 12251
Assistant Secretary for Administration 8006

Page

Assistant Secretary for Domestic and International Business 25555
Assistant Secretary for Economic Affairs 3459, 5650
Assistant Secretary for Maritime Affairs, et al 14421, 15179, 15946
Assistant Secretary for Science and Technology 5401
Audits Office 9678, 24051
Business Economics Office, transfer to Social and Economics Statistics Administration 3461
Census Bureau, transfer to Social and Economic Statistics Administration 3461
Domestic and International Business Administration 25557
Economic Development Administration 5402, 8006
Emergency Readiness Office 21863
Federal Cochairmen of Regional Commissions 3459
Federal Fire Council, transfer from General Services Administration (Executive Order 11654) 5361
Financial Management Services Office 6410
Maritime Administration 6410, 8010
Minority Business Enterprise Office 5650, 5651, 26745
National Bureau of Standards 9642, 14422, 14423, 24202
National Business Council for Consumer Affairs Staff 3460
National Oceanic and Atmospheric Administration 5402, 6411, 12249, 14421, 21863, 24202, 26745
National Environmental Satellite Service 19390
Ombudsman for Business 25559
Organization and Management Systems Office 6416
Publications Office 16028
Regional Economic Coordination Office 3460
Social and Economic Statistics Administration 3461, 3462, 15182, 22761
Special Assistant for Civil Rights 6416
Telecommunications Office 5402, 15182, 15183
Textile Agreements Implementation Committee, establishment (Executive Order 11651) 4699
Travel Service 5402, 26747
RETIRED SERVICEMAN'S SURVIVOR BENEFIT PLAN (Executive Order 11687) 21479
SCIENTIFIC INSTRUMENTS and apparatus for educational and scientific institutions, duty-free entry 3892
SHIPPING RESTRICTIONS, North Korea, and Communist-controlled area of Viet Nam 25040
STEEL IMPORT STATISTICS, availability of 24775
VOTING AGE POPULATION, estimates of 7264, 16421
WATCHES AND MOVEMENTS, allocation of duty-free quotas; American Samoa, Guam, and Virgin Islands:
1972 233, 10092
1973 25062, 28768

Committee Management:

ADVISORY COMMITTEES, standards for establishment, operation, termination, and control (Executive Order 11686) 21421

Committee Meetings:

See specific agencies.

Committees, Boards:

See under Presidential documents; *and specific committees.*

COMMODITY CREDIT CORPORATION:

BARTER PROGRAM, disposition of agricultural commodities; proposed rules 6205
COTTON, "shortfall" of upland cotton, 1972 marketing year 628
EXPORT CREDIT SALES PROGRAM, financing sales from private stocks 6745, 7879, 9383, 20038, 24651
EXPORTS:
Various commodities:
Linseed oil (raw), 2851.
Rice, proposed rule, 2890.
FARM STORAGE and drying equipment loan program 6491, 7148
FEED PROGRAM, emergency, for livestock 3368, 7149, 13635, 18181, 22875
JUTE BAGGING AND BALE TIES used in wrapping cotton, specifications 3742

Construction Industry:

Page

Corn:

Schoolship, proposed rules 16000

22626, 23845, 26620

84-000°—73——4

LOANS, PURCHASE, AND RESEAL PROGRAMS: Page
1971 crops:
Barley, 6950, 10656.
Cotton, 8805, 11717, 12219, 21657.
Grain sorghum, 7292, 10656.
Tobacco, 10672, 11172.
Wheat, 6730, 10656.
1972 and subsequent crops:
Barley, 7876.
Beans, dry edible, 936, 7874.
Corn, 10656, 20223, 25038.
Cotton, 5625, 12927, 13528, 13791, 14857.
Feed grains, 21332, 23455.
Flaxseed, 8863, 9558, 10555.
Grain sorghum, 12138, 13702.
Honey, 2775, 6820.
Oats, 5601, 6379, 10657.
Peanuts, 2844, 13084, 18029, 19352, 24735.
Rice, 3753, 7874, 8060, 13791, 17050.
Rye, 9016, 10656.
Soybeans, 6379, 10718, 21174.
Tobacco, 3439, 15856, 23627, 25336, 26293, 26828, 26411.
Wheat, 5300, 6205, 10448, 10655, 11469, 13791, 23455.
PAYMENT PROGRAMS:
1971–73 marketing years:
Mohair, 6994.
Wool, 6994.
PRICE SUPPORT PROGRAMS:
Sales of certain commodities acquired though price support operations, monthly sales list (fiscal year ending June 30, 1972) 2851, 4970, 7169, 9246, 11737, 12413, 13352, 15887, 19389, 22639, 23582, 23863, 24915
Various commodities, 1972 and subsequent crops:
Crude pine gum, 23652.
Dairy products, 20, 6567.
Flaxseed, 5504.
Honey, 26000.
Tobacco, flue-cured, 7902, 8533, 20256, 21956, 22883, 23454, 24189.
Tung nuts, 20182.
WAREHOUSES, federally licensed:
Storage loans, etc.:
Barley, 7723, 7818, 8681.
Beans, dry edible, 7818, 8681.
Bulk oils, 11967.
Corn, 17072.
Cotton, 11967.
Flaxseed, 7818, 8681.
Grain sorghum, 7723, 7818, 8681.
Honey, 7818, 8681.
Oats, 7723, 7818, 8681.
Peanuts, 18900.
Rice, 7818, 8681.
Rye, 7818, 8681.
Soybeans, 7818, 8681.
Tung oil, 1103, 7818, 8681.
Wheat, 7723, 7818, 8681.

COMMODITY EXCHANGE AUTHORITY:

BROKERAGE COMMISSION, minimum rates 4970
CONTRACT MARKETS:
Eligibility for continued designation, proposed rules 24117
Rules and filing of copies, time allowed for evaluation of rule changes 20257, 23344, 28616
COTTON AND PRODUCTS, information required from merchants, processors, etc 22390, 28617
DEFINITION, commodity 22611
EGGS AND PRODUCTS, information required from merchants, processors, etc 22390, 28617
POTATOES, information required from merchants, processors, etc 22390, 28616
RECORDKEEPING, cash commodity and future transactions 3802
Quantities of commodities fixed for reporting, etc 22612
REPORTS:
Clearinghouse members, information, data processing media, etc 22387, 22388, 28616
Futures commission merchants and foreign brokers, data processing information, etc 22388, 28616
Merchants, processors, and dealers, information required for cotton and products, eggs and products, and potatoes 22390, 28616
Traders:
Information to be furnished, etc 22388, 22389, 28616

COMMUNITY DEVELOPMENT CORPORATION:

Page
AUTHORITY DELEGATION by Assistant Secretary for Community Development to Executive Assistant; designation as Deputy Assistant Secretary 10813
BYLAWS 10665

Compensation:

See Pay, compensation.

COMPTROLLER OF CURRENCY:

AUTHORITY DELEGATIONS:
By Comptroller to First Deputy Comptroller, et al.; order of succession as Acting Comptroller 13192
From Assistant Secretary of Treasury, Procurement 14419
DATA PROCESSING EQUIPMENT and furnishing of services by national banks, proposed rules 16556, 18556
FEES, assessment of; daily rate for trust examinations 14992
FIDUCIARY POWERS of national banks and collective investment funds; definitions, applications, administration, etc 24161
INSURED BANKS, joint call for report of condition 303, 8408, 13571, 22005
INVESTMENT SECURITIES:
Securities eligible for underwriting and holding:
Alaska State Housing Authority State Lease Revenue Bonds, 21622.
Battery Park City Authority Bonds, 21624.
California Department of Water Resources, Central Valley Project Revenue Bonds, 21625.
Fullerton Library Building Authority, 21622.
Huntington Beach Public Facilities Corporation Leasehold Mortgage Bonds, 21623.
Los Angeles County-Alhambra Courthouse Building Corporation Leasehold Mortgage Bonds, 21623.
Los Angeles County-Wayside Honor Rancho Building Corporation Leasehold Mortgage Bonds, 21624.
Napa Parking Authority, 21626.
New York City Housing Development Corp. General Housing Bonds, 21625.
New York State Housing Finance Agency Health Facilities Bonds, 21623.
Omaha-Douglas Public Building Commission Bonds, 21625.
Oxnard Parking Authority, 21622.
Pleasant Hill Civic Center Authority, 21622.
Reedy Creek Improvement District Ad Valorem Tax Bonds, 21624.
Santa Clara County Public Facilities Corporation Lease Rental Bonds, 21623.
Small Business Investment Company Debentures represented by guaranty agreements of Small Business Administration, 21624.
Wayne County Stadium Authority Bonds, 21624.
REAL ESTATE LOAN activities, nondiscriminaton requirements 10518
SECURITIES ACT DISCLOSURE RULES:
Exemptions, certain 25818
Forms for financial statements 1458
"Insiders" securities transactions and reports under section 16 of Act, proposed rules 15000
TRADING PRIVILEGES, unlisted, in common stock, Bank of California, N.A.; application by Boston Stock Exchange 2987

COMPTROLLER GENERAL:

CAMPAIGN COMMUNICATIONS 6156
CAMPAIGN FUNDS, Federal, disclosure of, etc 6161, 11940
Communications media spending limitations:
Agents' commissions 12154, 17892
Expenditures for or on behalf of Federal candidate 22380
List of State spending limitations and filing dates for preelection reports 7470

Conduct Standards:

See also specific agencies.

WITHOUT-COMPENSATION EMPLOYEES. *See* Interior Department; Interstate Commerce Commission.

Construction, Interagency Committee on:

ABOLISHMENT (Executive Order 11640) 1213

Page

Construction Industry: Page

See also Construction Industry Stabilization Committee.
AGENCY FOR INTERNATIONAL DEVELOPMENT advisory committee; membership, meeting, etc. 14620
ARCHITECTS and engineers, contracts with; procurement 25526
COMMITTEES:
Construction Industry Stabilization Committee, continuation (Executive Order 11640) 1213
Interagency Committee on Construction, abolishment (Executive Order 11640) 1213
CONTRACTS, renegotiated. *See* Construction Industry Stabilization Committee; Renegotiation Board.
HEALTH AND SAFETY STANDARDS. *See* Occupational Safety and Health Administration.
HOME LOANS, Single Family, construction complaints 6105
LUMBER AND WOOD PRODUCTS, price stabilization. *See* Cost of Living Council; Price Commission.
MINIMUM WAGES. *See* Employment Standards Administration; Labor Department.
NONDISCRIMINATION, employment in Federal and federally assisted construction. *See* Federal Contract Compliance Office; Health Services and Mental Health Administration; Labor Department.
PAINT, LEAD-BASED; prohibition against use in all Federal and federally assisted construction. *See* Food and Drug Administration; Housing and Urban Development Department; Interior Department.
PAY ADJUSTMENT. *See* Cost of Living Council.
POISONING PREVENTION, lead-based paints. *See* Health Services and Mental Health Administration.
SAFETY AND HEALTH STANDARDS. *See* Occupational Safety and Health Administration.
SCHOOLS, etc. *See* Education Office.

Construction Industry Stabilization Committee:

AUTHORITY DELEGATION from Pay Board, collective bargaining agreements 8140
CONTINUATION (Executive Order 11640) 1213
ORGANIZATION AND FUNCTIONS, supplement to Government Organization Manual 8924
WINDFALL PROFITS, renegotiated construction contracts 24929

CONSUMER AFFAIRS OFFICE:

MEETING:
Consumer Advisory Council, 25959.

Consumer Product Information:

FEDERAL SUPPLY SERVICE procurement, information available through Consumer Product Information Coordinating Center, GSA 10725

Continental Shelf, Outer:

See Coast Guard; Geological Survey; Land Management Bureau.

COOPERATIVE STATE RESEARCH SERVICE:

RESEARCH GRANT PROPOSALS, invitation for; certain agricultural problems 22756

Copper:

See Domestic Commerce Bureau.

COPYRIGHT OFFICE:

SOUND RECORDINGS, registration for; notice, application forms, etc. 3055

Copyrights:

See also Copyright Office; Customs Bureau; Interior Department.
ENVIRONMENTAL PROTECTION AGENCY procurement regulations, proposed rules 3764, 4096
PATENTS, etc. *See* Patents.
TRADEMARKS, TRADE NAMES. *See* Customs Bureau.

Corn: Page

See Commodity Credit Corporation.
CANNED SWEET, identity standards, etc. *See* Food and Drug Administration.
CROP INSURANCE. *See* Federal Crop Insurance Corporation.
LOANS. *See* Commodity Credit Corporation.

Cosmetics:

See Food and Drug Administration.

COST ACCOUNTING STANDARDS BOARD:

CONTRACT COVERAGE, proposed rules 21178
Applicability; small business set-aside programs 10454, 12784
Exemptions and waivers 21178, 26098, 26127
DEFENSE CONTRACTS, NEGOTIATED:
Cost accounting practices:
Contract coverage 4143
Cost accounting standards, consistency:
Allocating costs incurred for same purpose 4173
Estimating, accumulating, and reporting costs 4172
DEFINITIONS 4171, 26680
DISCLOSURE STATEMENT:
Basic requirements 4145
EFFECTIVE DATES for various regulations 9609
HOME OFFICE EXPENSES, allocation to segments 13064, 26680
TANGIBLE ASSETS, capitalization of; proposed rules 20956

COST OF LIVING COUNCIL:

See also Internal Revenue Service rulings.
AUTHORITY DELEGATIONS:
By Chairman to certain officials:
Director; exemption and exception requests, etc. 15753
Pay Board, stabilization of wages and salaries 2727
Price Commission, stabilization of prices and rents 2727
By Council to Chairman or Vice Chairman; exemption and exception requests, etc. 15753
By Deputy Director to Secretary of Treasury, denial of certain exemption requests 6883
By Director to Treasury Department Secretary, implementation of stabilization of prices, rents, wages, and salaries 2727
CONTINUATION, composition, functions (Executive Orders 11640, 11660) 1214, 6175
ECONOMIC UNITS; coverage, exemptions, and classification 1237
Definitions 1238
Annual sales or revenues 6827, 14753
Firm and local government 9457
Professional athlete 14754
Real estate and insurance premiums 2678, 3913
Retail firm 2678, 3913
Exemptions 1240
Agricultural products, unprocessed 12961
Federal, State, and local government 5043, 8940
Films, motion picture or TV productions 16502
Foreign air transportation 6827
Indian Tribal Council fees and charges 6827
Lumber companies 14311
Pay adjustments; professional athletes, managers, and coaches 14754
Plants, garden 16501
Port terminal charges 12653
Real estate and insurance premiums 2678, 3913, 10493, 19799
Silver, commercial grade 16501
Small business, firms with 60 or fewer employees 8940, 9457, 14311, 14754, 16502, 19799
Stevedoring 12653
Tuition fees of private nonprofit educational organizations 6827
U.S. tanker rates 7796
Pay adjustments 1239
Category I, construction; prenotification requirements 14530, 19798
Individuals earning less than $1.90 per hour 2678, 3913
Individuals earning less than $2.75 per hour 14998
Restaurants, hotels, etc., in District of Columbia, employees of; temporary suspension 11798
Termination 15045
State and local government employees 1237, 2491, 19799

Information to be furnished, etc. 22388, 22389, 28616
ABOLISHMENT (Executive Order 11640) 1213

Page
Price adjustments 1239
Building service contractors 15393
Construction 8939
Health service providers 8939, 9645, 13476, 16501
Low-profit firms 7796
Lumber firms 20949
Milk and products 5043
Nonprofit organizations 19798
Public utilities 5700
Purpose and scope 1238, 3913
ORGANIZATION AND FUNCTIONS, supplement to Government Organization Manual 8922
PROCEDURAL REGULATIONS 1002, 10939, 13969
RECORDS, access to 2478, 16502, 26417
RULINGS. *See main heading* Internal Revenue Service.

Cotton:

See also Agriculture Department; Commodity Credit Corporation; Commodity Exchange Authority; Federal Crop Insurance Corporation.
OVERTIME PAY EXEMPTIONS, etc.; cotton industry 12113

Cotton Textiles:

See Textile Agreements Implementation Committee.
TRADE AGREEMENTS, supervision by Textile Agreements Implementation Committee (Executive Order 11651) 4699

Cottonseed and Products:

See also Agriculture Department.
FOOD ADDITIVES. *See* Food and Drug Administration.

Council on Environmental Quality:

See Environmental Quality Council.

COURT OF CLAIMS, U.S.:

ALASKA NATIVE CLAIMS SETTLEMENT, fees and expenses 2818

Cranberries:

See Agriculture Department.

Cranberry Juice:

See Food and Drug Administration.

Cream:

See Food and Drug Administration.

Credit Cards:

ISSUANCE and liability. *See* Federal Reserve System.

Credit Unions:

See also National Credit Union Administration.
DEFENSE DEPARTMENT PERSONNEL, credit unions serving; stateside and abroad 27629

Crime Insurance:

See Federal Insurance Administration.

Crop Insurance:

See Federal Crop Insurance Corporation.

Cuba:

FLIGHTS over. *See* Federal Aviation Administration.
TRAVEL RESTRICTIONS, U.S. passports. *See* State Department.
VESSELS, free world and Polish flag, arriving since January 1, 1963; list. *See* Maritime Administration.

Culebra Island Naval Defensive Sea Area:

REDEFINITION (Executive Order 11673) 11457

Currency, Foreign:

EXCHANGE RATES. *See* Customs Bureau.

CUSTOMS BUREAU:

Page
ACCOUNTING. *See* Financial and accounting procedure.
ADMINISTRATIVE REVIEW, time limits for correction of errors involving liquidation or exaction 782
AIR COMMERCE REGULATIONS:
Personal declarations and exemptions, proposed rules 16102
Unlading, lading and overtime services 13975
Use of transit air cargo manifest as immediate transportation entry 28283
AIR POLLUTION. *See under* Pollution.
AIRCRAFT, entry and clearance; administration of customs laws in Virgin Islands, proposed rules 12728
AIRPORTS, revocation of international status:
Greater Buffalo International Airport, Buffalo, N.Y.; proposed revocation of 20253
Put-in-Bay Airport, Ohio 1104
ANTIDUMPING ACT, 1921:
See also main heading Treasury Department.
Appraisement, withholding due to antidumping complaints:
Baby strollers, collapsible; Japan, 19654.
Bicycle speedometers; Japan, 12512.
Drycleaning machinery; West Germany, 7008.
Fabric, impression, of man-made fiber; Japan, 24200.
Hand pallet trucks; France, 7717.
Hardwood kraft pulp, northern bleached; Canada, 12978.
Hat bodies of fur, not on skin; Czechoslovakia, 7717.
Hoists, manual; Luxembourg, 20580.
Parts, base metal, for incandescent illuminating articles, suitable for residential use; Canada, 11487.
Pears, Bartlett, canned; Australia, 17767.
Perchlorethylene:
France, 12766.
Italy, 20268.
Japan, 12766.
Potato granules, instant; Canada, 4728.
Railroad passenger vehicles; Canada, 2456.
Roller chain, other than bicycle; Japan, 17768.
Soil pipe fittings, cast iron; Poland, 8402.
Television picture tubes, color; Japan, 12853.
Wigs, kanekalon; Hong Kong, 12765, 16113.
Wire, mesh; Belgium, 7718.
Wool and polyester worsted fabrics; Japan, 9568, 24200.
Wrapping paper, 30-pound MF; Canada, 12069.
Determinations:
Aluminum, ingot; Canada, 10009.
Automobile splash guards, stainless steel; Canada, 4368.
Baby strollers, collapsible; Japan, 5397.
Bicycle speedometers; Japan, 24826.
Blankets, printers' rubberized; United Kingdom, 3061.
Cadmium; Japan, 15700.
Calcium pantothenate; Japan, 25959.
Card clothing; United Kingdom, 5397.
Cement pipe, asbestos; Japan, 12727.
Chain, roller, other than bicycle; Japan, 3770.
Chlorobutadiene, polymerized; Japan, 26841.
Chromic acid; Australia, 24838.
Color separating or sorting machines, electronic; United Kingdom, 18758.
Concrete reinforcing bars of nonalloy steel, deformed; Mexico, 13485.
Drycleaning machinery; West Germany, 23715.
Electronic ceramic packages and parts; Japan, 12164.
Fish netting of manmade fibers, 11560.
Glazed wall tile, ceramic; Philippines, 15178.
Hoists, manual; Luxembourg, 5397.
Ice cream sandwich wafers; Canada, 5293.
Impression fabric of manmade fiber; Japan, 3922.
Magnets, permanent, of alnico or ceramic material; Japan, 11487.
Methionine, synthetic; Japan, 17768.
Microwave ovens; Japan, 19654.
Neopentyl glycol; Japan, 5397.
Pears, Bartlett, canned; Australia, 1179.
Phonograph needles, diamond tips; United Kingdom, 6665.
Pig iron; Brazil, 7262.
Pipe and tubing, Japan, 624, 12727.
Point contact diodes, germanium; Japan, 20047.
Polychloroprene rubber; Japan, 26841.
Potato granules, instant; Canada, 20175.
Record changers; United Kingdom, 7534.
Rubber gloves, surgical; Austria, 17768.
Slide fasteners and parts thereof; Japan, 11488.

CUSTOMS BUREAU—Continued

Page

ANTIDUMPING ACT, 1921—Continued
Determinations—Continued
Steel, stainless:
Plate; Sweden, 10675.
Sheet and strip, cold rolled; France, 19838.
Sulphur, elemental:
Canada, 3922, 7717.
Mexico, 12727.
Transformers, large power:
France, 11772.
Italy, 11772.
Japan, 11773.
Switzerland, 11773.
United Kingdom, 11773.
Vinyl film, printed:
Argentina, 10009.
Brazil, 10009.
Wire rods, stainless steel; France, 3553.
Wire rope, steel; Japan, 16683.
Fair value determinations, proposed rules 9125, 11475
Procedures 7698, 26299
APPRAISEMENT:
See also Classification and appraisement; Consumption, appraisement, and informal entries.
Releasing information as to value 10439
Withholding of. *See under* Antidumping Act, *above*.
ARTICLES CONDITIONALLY FREE, subject to reduced rate, etc. *See* Duty-free articles.
AUTHORITY DELEGATIONS:
By Commissioner or Acting Commissioner to certain officials:
Assistant Commissioners, functions 1496, 25060, 26352
Regional Commissioners, settlements of certain claims under Federal Tort Claims Act 1253
From Assistant Secretary of Treasury:
Automobiles, official use between domiciles and places of employment 13652
Procurement matters 14419
BOATS and equipment, foreign-made, imports; Coast Guard safety standards, proposed rules 24750
BONDS:
See also Custom bonds.
Vessel bonds, Military Sea Transportation Service; revocation of waiver 624
CANADA:
See also under Antidumping Act, *above*.
Customs relations with:
Personal declarations and exemptions, proposed rules 16103
Search warrants 4084, 16487
CARRIERS, CARTMEN, AND LIGHTERMEN; proposed rules 22381
Prior regulations, proposed deletion 22381
Proposed rules 22385
CARTAGE AND LITERAGE of merchandise:
Identification cards; suspension and revocation 3423
CHEESE, Monterey; tariff classification 20580
CLASSIFICATION and appraisement of merchandise, proposed rules 12837, 14786, 20253
Prior regulations, proposed deletion 12808, 14786, 20253
COFFEE, nonmember import quotas 12512, 21804
CONSUMPTION, APPRAISEMENT, and informal entries; proposed rules 12824, 20253
Prior regulations, proposed deletion 12808, 20253
COUNTRY OF ORIGIN MARKING 2509, 20318
CURRENCIES, foreign, rates of exchange:
Ceylon rupee 20267, 20730, 21359, 21959, 25418, 25859
French franc 680
Japanese yen 680
South African rand 680
United Kingdom pound 14004
CUSTOMHOUSE BROKERS:
Field organization, assignment of Customs regions to regional directors, security and audit 19355
Licenses, cancellations:
Carlo, George, 7995.
Goldkamp, J. F., & Co., St. Louis, Mo. 28432.
Wood, J. B., Shipping Co., Inc., 17859.
Limitation of liability to importers 5820, 7519, 13976
Record retention, use of microfilm 13717, 23100

Page.

CUSTOMS BONDS:
Form and execution 18032, 18615
Forms 7613 and 7595 28416
Proposed rules 8452
Smelting and refining warehouses, general bond 18723
Temporary importation, sales of articles to Domestic International Sales Corporation (DISC) 7995
CUSTOMS WAREHOUSES and control of merchandise therein:
Distilled spirits, entry for withdrawal by diplomatic and foreign military personnel; proposed rules 23188
DAMAGES; liquidated; petitions for relief 7592
DEFINITIONS; proposed rules 12806, 20253
DRAWBACK:
Accelerated payment of claims; processing of entries 20951, 28283, 28416
Customs Forms 7613 and 7595 28416
Foreign-built engines processed in United States 14993
Proof of export 23712, 24174
Wool, substitution 15178
DUTY-FREE ARTICLES, articles subject to reduced rate, etc.:
Aircraft fuel, warehouse withdrawals; proposed rules 15707, 17478
Articles exported and returned 8867
Foreign governments and international organizations, personnel of, diplomatic privileges; proposed rules 15872
Importations not over $1 and bona fide gifts not over $10; proposed rules 12807, 20253
Imported articles exported and reimported 9564, 17469
Instruments and apparatus for educational and scientific institutions 3896
International traffic instruments, designation of certain steel cores as 6949
Personal declarations and exemptions, proposed rules 16103
Philippine articles, proposed rules 12807
Supplies and equipment for aircraft, free withdrawal 11318
ENFORCEMENT PROVISIONS:
Customs and navigation laws, personal declarations and exemptions; proposed rules 16103
General provisions 4084, 16487
Inspection, search, and seizure 4085, 16488
Prior regulations, deletion 4084, 16487
ENTRY of imported merchandise:
Distilled spirits, entry into customs bonded warehouse for withdrawal by diplomatic and foreign military personnel; proposed rules 23188
Forfeited property 4084, 16487
Merchandise lost, damaged, abandoned, or exported; relief from duties 20174, 24742
Personal declarations and exemptions, proposed rules 16102
Prior regulations, proposed deletion 12807, 20253
Proposed rules 12808, 14786, 20253
Requirements on entry, customs form 1501 ..... 7592, 11167
Sampling and assaying ores and crude metals 5364
Virgin Islands, required documents for entry into 16485
EXAMINATION, measurement, and testing of certain products:
Merchandise lost, damaged, abandoned, or exported, relief from duties 20174
Prior regulations, proposed deletion 12808, 20253
Proposed rules 12830, 20253
FINANCIAL AND ACCOUNTING PROCEDURE:
Alcoholic beverages; optional method for payment of import taxes 3425
Fees, storage charges 20678
Proposed rule 22381
Filing identification number, customs form 5106 ..... 7592, 11167
Merchandise lost, damaged, abandoned, or exported; relief from duties 20174
Reimbursable services; preclearance operations, excess cost 4298, 19675, 20267, 25245
FINES, PENALTIES, AND FORFEITURES:
Petitions for relief, signatures 7592
Vehicle forfeitures, requirements on petition for relief 4077
GENERAL PROVISIONS:
Identification cards 4084, 16486
IMPORT DOCUMENT, proposed new entry form; inquiry 21185
INSPECTION, SEARCH, AND SEIZURE 4085, 16488

Page | Page

MOTOR VEHICLES:

Page

INTERNATIONAL TRAFFIC instruments:
- Polyolefin fabric containers, clear woven 26442
- Steel cores, certain 6949
- Wire baskets and dollies, steel 11193

KNIVES, switchblade; importation 5364

LIABILITY FOR DUTIES. *See* Entry of imported merchandise, *above*.

LIQUIDATED DAMAGES:
- Action on petitions; proposed rules 22386
- Country of origin marking 2509, 20323

LIQUIDATION OF DUTIES:
- Countervailing duties:
  - Articles from Australia, sugar content, 13712.
  - Compressors and parts; Italy, 4367, 8948, 9316.
  - Electronic products, certain; Japan, 10067, 11487.
  - Footwear; Republic of Korea, 12163.
  - Refrigerators, freezers, etc.; Italy, 23928.
  - Steel plates, carbon and high-strength; Mexico, 20675, 23463.
  - Sugar content, certain articles; Australia, 3802, 24107.
  - Tires, x-radial steel belted; Canada, 9568, 11488.
  - Tomato products; Greece, 6360, 6769.
  - Tomatoes and tomato concentrates, canned; Italy, 18193.
- Denmark, list of quarterly rate countries 18448
- Prior regulations, proposed deletion 12808, 20253
- Proposed rules 12842, 14786, 20253

LUGGAGE, LIGHTWEIGHT; exclusion from unlicensed entry 25419

MAIL IMPORTATIONS, proposed rules 16103, 26080

MERCHANDISE LOST, DAMAGED, ABANDONED, OR EXPORTED; relief from duties 7797, 20170, 24742

MEXICO:
- *See also under* Antidumping Act, *above*.
- Customs relations with:
  - Personal declarations and exemptions, proposed rules 16103
  - Search warrants 4084, 16487

MOTOR VEHICLES and engines:
- Forfeiture of vehicles 4077
- Importation; air pollution control 2431, 2665

NONRESIDENTS, exemptions from duties and taxes on imported merchandise 6769

OIL POLLUTION of coastal and navigable waters 4084, 16486

ORGANIZATION AND FUNCTIONS:
- Customs Agency Service Office, Baton Rouge, La 4076
- Customs regions, etc.; CFR correction 11317
- Customs stations:
  - Albuquerque, N. Mex.; designation, 14567.
- Designations of certain divisions, changes 25060
- Field organization:
  - Assignment of Customs regional directors, security and audit 19355
  - Region I, proposed changes 2443, 5131
    - Rescission 10804
  - Region VI, proposed changes 5131
    - Rescission 10804
  - Region VII, proposed changes 24116
  - Region VIII, proposed changes 24116
- Ports of entry:
  - Easton, Maine. *See* Fort Fairfield, Maine, *below*.
  - Fort Fairfield, Maine, supervision transferred to, 11560.
  - Milwaukee, Wis., extension of boundaries, 7591.
  - Peoria, Ill.; extension of port limits, 9559.
  - Vicksburg, Miss.; designation, 7003, 9210.

PACKING AND STAMPING, MARKING:
- Cigars, cigarettes, cigarette papers and tubes; personal declarations and exemptions, proposed rules 16103
- Country of origin marking 2509, 20318
- Editorial changes 20678, 22863

PANTYHOSE, restriction on importation 4456

PENALTIES. *See* Fines, penalties, and forfeitures.

PERMITS, special, for immediate delivery prior to entry; proposed rules 12822, 20253

PERSONAL DECLARATIONS AND EXEMPTIONS, proposed rules 16092

POLLUTION:
- Motor vehicles and engines, imports; air pollution control 2431, 2665
- Vessels in foreign and domestic trade, pollution of coastal and navigable waters by refuse or oil 4084, 16486

SCIENTIFIC ARTICLES, duty-free entry 3896

Page

SECURITY of cargo in warehouse unlading areas and clearance of containerized cargo 4186, 4905

SPECIAL CLASSES OF MERCHANDISE:
- Coffee, import quota from nonmember countries; extension of agreement 12512, 21804
- Exclusion from entry, entry under bond 18032, 18615
- Merchandise lost, damaged, abandoned, or exported; relief from duties 7797, 20174, 24742
- Motor vehicles and engines, air pollution control 2431, 2665
- Salmon, elimination of certain restrictions on importation 9560
- Switchblade knives, importation 5364

TARIFF CLASSIFICATIONS:
- Bond paper, form, 15742.
- Garland, tinsel, metalized vinyl, 624.
- Monterey cheese, 20580.
- Wine, Lambrusco, proposed change, 28524.
- Wire rods, "Stelmor" cooled steel, proposed, 23.

TARIFF-RATE QUOTAS, 1972:
- Fish, 5398.
- Potatoes, white or Irish, other than certified seed, 21859.
- Tunafish, 8889.

TRADE FAIRS, merchandise lost, damaged, abandoned, or exported; relief from duties 20174

TRADEMARKS, TRADE NAMES, AND COPYRIGHTS 20678

TRANSPORTATION IN BOND and merchandise in transit:
- Carriers, proposed rules 22381
- Merchandise lost, damaged, abandoned, or exported; relief from duties 20174
- Prior regulations, proposed deletion 12808, 20253
- Warehouse and rewarehouse withdrawals for transportation, etc.; proposed rules 12825, 20253

VESSEL BONDS, revocation of provision for waiver 624

VESSELS in foreign and domestic trades:
- Arrival and entry 4084, 16486
- Coastwise transportation of containers, etc., by vessels of Iceland 865
- Coastwise transportation as primary object of voyage, factors to be considered in determination; proposed rules 28060
- Passengers on foreign vessels taken on board and landed in the United States, proposed rules 28060
- Foreign clearances, pollution of coastal and navigable waters 4084, 16486
- Licensing of vessels of less than 30 net tons 4084, 16486
- Merchandise lost, damaged, abandoned, or exported; relief from duties 20174
- New Zealand, yacht privileges and obligations; cruising licenses 20025
- Personal declarations and exemptions, proposed rules 16102
- Tonnage tax and light money:
  - Faeroe Islands 20025
  - Ryukyu Islands 20317
- Unlading, lading, and overtime services 13975

VIRGIN ISLANDS:
- Aircraft entry and clearance of; proposed rules 12728
- Documents required for entry of imported merchandise 16485

WAREHOUSE AND REWAREHOUSE entries and withdrawals, proposed rules 12825, 20253
- Prior regulations, proposed deletion 12808, 20253

WAREHOUSES, container stations; security of cargo in unlading areas and clearance of containerized cargo 4186, 4905

D

Dairy Products:

See Agriculture Department; Commodity Credit Corporation; Food and Drug Administration.

Danger Areas:

AIRCRAFT, restricted areas over military installations, etc. *See* Federal Aviation Administration.

VESSELS. *See* Engineers Corps.

Dangerous Cargoes:

See Coast Guard.

FLOODS:

Page

F

Page

Page

Dangerous Substances:

See Hazardous materials.

Dates:

See Agriculture Department.

Death:

BYRNES, James F. (Executive Order 11665) ---------- 7145
HOOVER, J. Edgar (Executive Order 11669) ---------- 9013
TRUMAN, HARRY S:
Executive Order 11693 ---------- 28461
Proclamation 4176 ---------- 28459

DEFENSE DEPARTMENT:

See Air Force Department.
Army Department.
Defense Supply Agency.
Engineers Corps.
Marine Corps.
Navy Department.
AUTHORITY DELEGATIONS:
By Secretary to Deputy Secretary, functions ---------- 9569
From General Services Administrator:
Representation of Federal agencies before certain commissions:
Alabama Public Service Commission, 16998.
Arizona Corporation Commission, 5983, 28095.
California Public Utilities Commission, 5983, 17869, 24795.
Colorado Public Utilities Commission, 4232, 23022.
Federal Communications Commission, 6894.
Federal Power Commission, 7551.
Georgia Public Service Commission, 15763.
Illinois Commerce Commission, 16635.
Indiana Public Service Commission, 2794.
Kansas State Corporation Commission, 1189.
Kentucky Public Service Commission, 20137.
Louisiana Public Service Commission, 1428.
Michigan Public Service Commission, 19163.
Mississippi Public Service Commission, 17869.
Montana Public Service Commission, 1092.
Nebraska State Railway Commission, 7551.
New Jersey Board of Public Utility Commissioners, 7122.
North Carolina Utilities Commission, 1508.
Ohio Public Utilities Commission, 5726.
San Antonio City Council, 26066.
South Carolina Public Service Commission, 1270.
Virginia State Corporation Commission, 15347.
Washington Utilities and Transportation Commission, 16521.
Revocation of certain delegations ---------- 6968, 23297, 23385
CIVIL DISTURBANCES, employment of military resources in event of ---------- 3637
CONDUCT STANDARDS:
Gratuities ---------- 26713
Participation in activities of private associations, DOD components and personnel ---------- 16674
Solicitation and sale of insurance on installations ---------- 5491
CREDIT UNIONS, stateside and overseas facilities ---------- 27629
DEFENSE CONTRACTING:
Contractors receiving awards of $10 million or more ---------- 18727
Financing ---------- 9629, 17029
Performance measurement for selected acquisitions ---------- 28508
Uniform negotiation for reimbursement of independent research and development costs, discontinuance of Part ---------- 27629
DRUG ABUSE TESTING PROGRAM ---------- 7791
EMPLOYEE-MANAGEMENT COOPERATION, Part discontinued ---------- 77
FOREIGN TAXATION, Defense Committee on; continuation ---------- 9457
HOUSING, off-base; equal opportunity in ---------- 4334
INFORMATION:
Record copies, fees and charges ---------- 23719
Security program regulation ---------- 15655
INSURANCE, life, motor vehicle liability, etc.; solicitation and sale on installations ---------- 5491
MEETINGS, boards, etc.:
Defense Science, 28432.
Industry Integrated Logistic Support, 26352.
Joint Strategic Target Planning, 19838.

Page
MOTOR VEHICLES:
Liability insurance, solicitation and sale on installations ---------- 5491
Off-road recreational vehicles, use on public lands (Executive Order 11644) ---------- 2877
NONDISCRIMINATION; off-base housing program, equal opportunity in ---------- 4334
ORGANIZATION AND FUNCTIONS:
Assistant Secretaries:
Comptroller ---------- 18758
Health and Environment ---------- 3772
Intelligence ---------- 3647
Telecommunications ---------- 3647
Defense Civil Preparedness Agency, establishment ---------- 18636
Defense Mapping Agency ---------- 3649
World-wide Military Command and Control System ---------- 3998
PROCUREMENT REGULATIONS ---------- 12563, 21482
QUALITY ASSURANCE; material, data, supplies, and services developed, procured, etc.; by or for DOD ---------- 11562
REAL ESTATE; reserve component facilities and equipment, discontinuance of Part ---------- 27629
RECORDS, copies; fees and charges ---------- 23719
RECREATIONAL VEHICLES, off-road, use on public lands; implementation of Federal policy (Executive Order 11644) ---------- 2877
RESEARCH AND DEVELOPMENT PROGRAMS, independent ---------- 9499
RETIRED SERVICEMAN'S SURVIVOR BENEFIT PLAN (Executive Order 11687) ---------- 21479
SECURITY:
Information security program regulation ---------- 15655
SHIPBUILDING, conversion and repair; coordination ---------- 8955
STANDARDIZATION DOCUMENTS issued by industry groups, use of; discontinuance of Part ---------- 27629
TRANSPORTATION and traffic management ---------- 7792
TRAVEL, reimbursable and nonreimbursable, discontinuance of Part ---------- 27629

DEFENSE SUPPLY AGENCY:

See also Defense Department.
NONDISCRIMINATION against women; Westran Corp., proposed cancellation of contract ---------- 22756
PROCUREMENT REGULATIONS ---------- 18451
SANCTION PROCEEDINGS, hearing rules; equal employment opportunity, contractors and subcontractors ---------- 23267

DELAWARE RIVER BASIN COMMISSION:

BUDGET, proposed, 1974; hearing ---------- 19667
COMPREHENSIVE PLAN, hearings ---------- 495, 893, 2803, 3785, 6349, 14428, 16630, 19667, 23005, 25405
ENVIRONMENTAL STATEMENT, availability; proposed Eddystone Generating Station Expansion, Pa ---------- 11198
WATER POLLUTION ABATEMENT SCHEDULE, hearings ---------- 14428, 16630, 19667, 23005
WATER QUALITY STANDARDS and basin regulations, hearing ---------- 23005
WATER RESOURCES PROJECTS, certain; fees and charges, hearing ---------- 8571

Dental Health:

CHILDREN from low-income families, special project grants ---------- 10780, 11577

Disasters:

AREAS. *See* Agriculture Department; Economic Development Administration; Emergency Preparedness Office; Farmer's Home Administration; Federal Insurance Administration; Manpower Administration; Small Business Administration.
DISASTER RELIEF ACT of 1970, as amended, administration of (Executive Order 11662) ---------- 6563
EDUCATIONAL institutions, private, nonprofit, damaged by Hurricane Agnes (Executive Order 11678) ---------- 16667, 16800
FEED GRAIN PROGRAMS. *See* Agriculture Department; Commodity Credit Corporation.
FISHERY RESOURCE disasters. *See* National Oceanic and Atmospheric Administration.

Page
VOCATIONAL EDUCATION:

Page

FLOODS:
See also Federal Insurance Administration.
Buffalo Creek Valley, W. Va.; authority for emergency mobile housing ---- 7170
Control. *See* Engineers Corps.
FOREIGN RELIEF, transfer of food commodities. *See* Agency for International Development.
MOBILE HOMES, transportation of; temporary waiver of minimum age requirements for drivers engaged in disaster relief ---- 17230
TIMBER SALES CONTRACTS. *See* Land Management Bureau.

Discrimination:

See Nondiscrimination.

Dogs:

WORKING. *See* Air Force Department.

DOMESTIC COMMERCE BUREAU:

ADJUSTMENT ASSISTANCE for firms, revocation ---- 11465
AUTHORITY DELEGATIONS by Director to certain officials:
General Services Administrator, DO priority ratings ---- 10456
Regional Production Directors, emergency authority ---- 8681
CIVIL AIR CARRIER PROGRAM, termination of priorities support ---- 6409
COPPER and copper-base alloys, set-aside percentages ---- 10440
FOREIGN EXCESS PROPERTY, importation; proposed redesignation and revision ---- 27631
INFORMATION, availability ---- 9679
IRON AND STEEL SCRAP PROBLEMS, Industry Advisory Committee on; meeting ---- 14322
MOTOR VEHICLE MANUFACTURERS, bona fide; determinations, list ---- 11907
PRIORITIES SYSTEM, electric components, delivery for small orders; revocation ---- 16494
SCIENTIFIC INSTRUMENTS and apparatus for educational and scientific institutions, duty-free entry ---- 3892
TRADE ADJUSTMENT ASSISTANCE, proposed rules ---- 3726

Dominican Republic:

BROADCAST STATIONS. *See* Federal Communications Commission.

Drawbridges:

See Coast Guard.

DRUG ABUSE LAW ENFORCEMENT OFFICE:

ESTABLISHMENT within Justice Department ---- 3180
Executive Order 11641 ---- 2421
FEDERAL EXECUTIVE SALARY SCHEDULE, position of Director placed in (Executive Order 11641) ---- 2421

DRUG ABUSE PREVENTION SPECIAL ACTION OFFICE:

DRUG ABUSE PATIENT RECORDS, confidentiality of ---- 24636, 25357

Drugs:

See also Drug Abuse Law Enforcement Office; Drug Abuse Prevention, Special Action Office for; Food and Drug Administration; Health, Education, and Welfare Department; Narcotics and Dangerous Drugs Bureau.
AIRCRAFT, carriage aboard. *See* Federal Aviation Administration.
DRUG ABUSE testing program. *See* Defense Department; Education Office; Veterans Administration.
NARCOTICS AND MARIHUANA, customs regulations ---- 4089, 16492
NATIONAL NARCOTICS INTELLIGENCE OFFICE, establishment within Justice Department (Executive Order 11676) ---- 15125
NATIONAL PARKS, possession and use in ---- 1365, 6735
VIRUSES, serums, toxins, etc. *See* Agriculture Department.

E

Page

Earth Resources Survey Program:

See National Aeronautics and Space Administration; National Oceanic and Atmospheric Administration.

EAST-WEST TRADE BUREAU:

For prior regulations see main heading International Commerce Bureau.
DOCUMENTATION REQUIREMENTS, ultimate consignee and purchaser statement ---- 26710
EXPORT PRIVILEGES, actions affecting; Otavi Minen und Eisenbahn Gesellschaft ---- 26444
LICENSES, individual, validated; amendment request ---- 26710
LICENSING PROCEDURES, special; project and distribution licenses ---- 26710
TECHNICAL DATA, general license GTDR ---- 26710

ECONOMIC DEVELOPMENT ADMINISTRATION:

DEFINITION, Indian Tribe ---- 26100
DISASTER AREAS:
Declared by President, waiver or relaxation of regulatory provisions with respect to ---- 19607
Grants, supplementary, 30 percent, to designated areas ---- 17963
INFORMATION, availability ---- 9679
ORGANIZATION AND FUNCTIONS, regional offices ---- 5011, 5402, 13709
REDEVELOPMENT AREAS, designation of:
Limitations on ---- 12152, 16933
Standards, additional ---- 12152, 16933, 17382
Termination of areas ---- 11173, 21154
REGIONAL ECONOMIC DEVELOPMENT, National Public Advisory Committee on; meeting ---- 13487
RELOCATION ASSISTANCE and land acquisition policies ---- 21646, 28047

ECONOMIC OPPORTUNITY OFFICE:

AUTHORITY DELEGATION:
By Director to Secretary of Health, Education, and Welfare; National Summer Youth Sports Program ---- 12002
From Secretary of Health, Education, and Welfare, confidentiality of information relating to individuals in drug abuse prevention programs ---- 21547
COMMUNITY ACTION PROGRAMS:
Grantees:
Financial management, allowances and reimbursements for members of policymaking bodies ---- 21437
Personnel management:
Per diem rates ---- 21438
Travel regulations ---- 21438
Income poverty guidelines ---- 444, 26109
CONDUCT STANDARDS, outside employment, etc ---- 2840, 10727
DAY CARE:
Policy study, contract award ---- 14737
Report available ---- 15453
ECONOMIC DEVELOPMENT PROGRAMS, waiver of non-Federal share of program costs for certain programs ---- 22985
FEDERAL REGIONAL COUNCILS, membership on (Executive Order 11647) ---- 3167
HOUSING PROGRAMS in Pennsylvania, evaluation of; contract award ---- 14837
MATERNAL AND INFANT NUTRITION PROJECT, award of research contracts:
Alleviating malnutrition ---- 23297
Impact of special formula feeding on infants ---- 23297
NATIONAL PRIVATE RESOURCES ADVISORY COMMITTEE, meeting ---- 21567
PILOT POLICE PROJECT, Washington, D.C.; availability of report ---- 7039
PUBLICATION of issuances in Federal Register ---- 23386
RECORDS, inspection and copying; regional rooms and facilities ---- 6402
REPORTS, availability:
Community organization in war on poverty ---- 5415
Employment policies affecting blacks and women ---- 41

ECONOMIC OPPORTUNITY OFFICE—Con.

Page

REPORTS, availability—Continued
Learning, problem solving 41
Los Angeles Women's Job Corps Center, evaluation design and results 5087
Neighborhood Health Center Program at selected centers 5268
STUDY of selected prisoner education programs, contract award to Marshall Kaplan, Gans, and Kalin 2613
YOUTH SPORTS PROGRAM, authority delegation 12002

Economic Poisons:

CHILD PROTECTION PACKAGING. *See* Food and Drug Administration.
PESTICIDES. *See* Environmental Protection Administration.

ECONOMIC STABILIZATION:

See also Cost of Living Council; Internal Revenue Service; Pay Board; Price Commission; Rent Advisory Board; *and specific agencies.*
AGRICULTURAL PRODUCTS, raw (Executive Order 11674) 12913
CONTINUATION (Executive Order 11640) 1213
GOVERNMENT ORGANIZATION MANUAL supplement; executive agencies dealing with economic stabilization program, organization and functions 8922
TAX RETURNS, certain; inspection by Treasury Department for economic stabilization purposes (Executive Order 11682) 17701

Economic Statistics:

See Social and Economic Statistics Administration.

Education and Educational Facilities:

See also Child Development Office; Civil Service Commission; Education Office; National Advisory Council on Education of Disadvantaged Children; National Advisory Council on Extension and Continuing Education; Students.
AIR FORCE OFFICERS, medical, dental, veterinary education. *See* Air Force Department.
DISASTER ASSISTANCE to nonprofit private educational institutions damaged by Hurricane Agnes (Executive Order 11678) 16667, 16800
EMERGENCY SCHOOL AID. *See* Health, Education, and Welfare Department.
EMPLOYMENT, students; minimum wages. *See* Wage and Hour Division.
FEDERAL EDUCATION PROGRAMS, coordination of; Executive Order 11260 revoked (Executive Order 11661) 6281
HEALTH PROFESSIONALS, training. *See* Health, Education, and Welfare Department.
INTERNATIONAL EDUCATION AND CULTURAL EXCHAGE PROGRAM. *See* State Department.
LOANS to students. *See* Education Office.
MEDICAL, DENTAL, AND NURSING SCHOOLS, etc.; grants to. *See* National Institutes of Health.
MERCHANT MARINE TRAINING. *See* Maritime Administration.
NAUTICAL SCHOOLS. *See* Coast Guard.
NONDISCRIMINATION. *See* Civil Rights Office.
OCCUPATIONAL SAFETY AND HEALTH programs, grants. *See* National Institute for Occupational Safety and Health.
PRISONER EDUCATION PROGRAMS, study of; contract award 2613
SCHOOL BREAKFAST AND LUNCH programs. *See* Food and Nutrition Service.
SCHOOL BUSES, pupil transportation safety program. *See* Transportation Department.
SCIENTIFIC ARTICLES, duty-free imports. *See* Customs Bureau; Domestic Commerce Bureau; Import Programs Office.
STUDENTS, employment at special minimum wages. *See* Wage and Hour Division.
TUITION FEES, economic stabilization; private nonprofit educational organizations 6827

VOCATIONAL EDUCATION: Page
See also Education Office; Labor Department; Veterans Administration.
Home study schools, trade practices 9665
WHITE HOUSE FELLOWSHIPS, President's Commission on; functions (Executive Order 11648) 3623

EDUCATION OFFICE:

ACCREDITING ASOCIATIONS and agencies, nationally recognized; list 7643
Nurse training, addition of Louisiana State Board 28534
ADULT EDUCATION:
Committee meetings 18231, 23372
State programs; basic education, proposed rules 5049
Teacher training and special projects:
Applications for 1973, closing date 17575
Proposed rules 5054
BLIND. *See* Handicapped; Handicapped children.
BROADCASTING FACILITIES, noncommercial educational; applications for grants:
Acceptance of 3080
Procedures, fiscal 1973 ..... 15970, 21945
CHILDREN. *See* Handicapped children.
COMMITTEE MEETINGS. *See* Meetings.
DEAF. *See* Handicapped; Handicapped children.
DRUG ABUSE EDUCATION:
Mini grants and contracts criteria, proposed rule 28426
EDUCATIONALLY DEPRIVED CHILDREN, financial assistance to meet special educational needs:
Criteria for special grants 9536
Definitions:
Average daily attendance 20760
Institution for delinquent children 20760
Indian children in Interior Department schools, allotment of funds 20760
ELEMENTARY AND SECONDARY EDUCATION:
Audit Hearing Board, Title I; establishment of 23002
Migratory children, State education programs; closing date for receipt of applications 28311
Planning and evaluation, comprehensive; proposed rule 19647
EMERGENCY SCHOOL AID:
Applications, acceptance of 26143
Grants, continuation 13816, 15887
Minority group segregation, elimination of; proposed rules 25747
EXPERIMENTAL SCHOOLS:
Federal financial assistance, etc 5048, 5392, 9671
Small rural schools, grants and closing date for applications 5392, 7096
FEDERAL ACTIVITIES, school facilities in areas affected by; application cutoff dates for fiscal years:
1972 3833
1973 23197
FOLLOW THROUGH program models, grants to State educational agencies for; standards and effective date 4105, 12774
GUIDANCE, COUNSELING, and testing programs; grants to States 2779, 4721, 24074
HANDICAPPED:
See also Handicapped children.
Training grants for institutions of higher education, closing date for applications 23741
HANDICAPPED CHILDREN:
Committee meeting 23372
Deaf-blind children, centers for, closing date for applications 3833
Education programs:
Assistance to States 870, 14574
Definitions, etc 870, 14574
Early education program, closing date for applications 4106
Project grants, recruitment, research, etc.; proposed rules 8085
HIGHER EDUCATION:
See also under Loans, *below.*
Construction of facilities, Federal financial assistance for:
Allotment ratios 5517
Annual interest grants 2882
Proposed rules 25736
Training grants for handicapped, closing date for applications 23741

84-000°—73——5

Page

Undergraduate instruction, improvement of; allotment ratios 5517
INFORMATION, availability; statistical compilations and surveys 6218
LIBRARIES:
College Library Resources Program, financial assistance for preparation costs 13350, 21436
Federal shares promulgation, services and construction 20737
Library services, Federal financial assistance to States 470, 25827
LOANS:
Low-interest, to vocational students and students in institutions of higher education:
Affidavit that loan will be used solely for educational purposes, proposed rule 23153
Special allowances 335, 6849, 13530, 20699
Student eligibility of interest benefits 14231, 17036
Proposed rule 23152
National Defense Student Loan Program, list of schools with students from low-income families 14052
MEETINGS, National advisory councils and committees:
Accreditation and Institutional Eligibility, 24210.
Adult Education, 18231, 23372.
Deaf Education, 18576.
Disadvantaged Children, 18232, 23586, 26359, 28445.
Education Professions Development, 22396.
Extension and Continuing Education, 22815, 28557.
Handicapped Children, 23372.
Spanish and Mexican Americans, Education of, 21865.
Vocational Education, 24130.
NATIONAL DEFENSE STUDENT LOAN PROGRAM, list of schools with students from low-income families 14052
NURSE TRAINING, accrediting bodies and State agencies determined to be reliable authorities; addition of Louisiana State Board 28534
ORGANIZATION AND FUNCTIONS 6881, 10527, 11195, 12173, 16209, 17077, 17078
Equal Educational Opportunity Bureau 24130
RESEARCH and related activities, experimental schools 5048, 5392, 9671
SCIENCE, MATHEMATICS, foreign languages, etc., Federal assistance for strengthening instruction in; allotment ratios 23003
SUPPLEMENTARY EDUCATIONAL CENTERS and services and guidance, counseling, and testing programs; grants to States, proposed rules 2779, 4721
TEACHER TRAINING. *See* Adult education, *above*.
VOCATIONAL EDUCATION:
See also under Loans, *above*.
Committee meeting 24130
Exemplary programs, closing dates for applications; 1973 funds 22029
Grants, allotment ratios 23741
Research and development programs 22815
State programs, annual evaluation report 2882

Eggs and Products:

See Agriculture Department; Commodity Exchange Authority.

Elderly:

See Aged.

Elections:

See Political candidates; Voting.

Emergency Employment Act:

GRANTS. *See* Labor Department.

EMERGENCY LOAN GUARANTEE BOARD:

ORGANIZATION AND FUNCTIONS 16933
PROCEDURE RULES 16934

EMERGENCY PREPAREDNESS OFFICE:

CLASSIFICATION AND DECLASSIFICATION of national security material 24032

Page

DISASTER AREAS, Federal assistance:
Alabama, 1140.
Arkansas, 2543, 4477.
Arizona, 13824, 23594.
California, 751, 7183, 10760, 13586.
Florida, 1140, 13006.
Idaho, 5087, 13586.
Illinois, 18500, 21668, 24473.
Iowa, 17111, 21207, 25262.
Kentucky, 1140, 9591, 10412, 14013.
Maine, 5536, 8967, 13586, 21018.
Maryland, 9591, 12756, 13135, 13586, 14837, 15764, 17590, 17783.
Massachusetts, 5150, 13585, 21018.
Michigan, 10020, 12350, 25885, 26475.
Minnesota, 9591, 15957, 16892, 17990, 21019, 23023.
Mississippi, 1140, 3212.
New Hampshire, 6354, 13586.
New Jersey, 1429, 13586.
New Mexico, 15897, 20352.
New York, 1429, 12756, 13136, 13502, 14764, 15764, 18500, 22418.
North Dakota, 12002.
Ohio, 14910, 17111, 25263.
Oklahoma, 752.
Oregon, 1141, 5067, 13586.
Pennsylvania, 9591, 12756, 13300, 14014, 21207.
Puerto Rico, 2613.
South Dakota, 12003.
Tennessee, 1140, 10412, 12259.
Texas, 2544, 10619, 12422.
Trust Territory of Pacific Islands, 10760.
Virgin Islands, 2613.
Virginia, 13218, 13825, 14014, 14838, 16999, 21668, 22418, 22915, 23756.
Washington, 2859, 4015, 6716, 11918, 12350, 13586.
West Virginia, 4477, 6355, 7039, 13659, 17783.
Wisconsin, 22916.
DISASTER RECONSTRUCTION ASSISTANCE, Federal, nonprofit private educational institutions damaged by tropical storm Agnes 16800
IMPORTS:
EHV power circuit breakers and EHV power transformers and reactors, investigation of imports; inquiry 16635, 21383, 25362, 28667
Medical care facilities, repair and replacement, etc 7911, 9405, 11565
NATIONAL DEFENSE EXECUTIVE RESERVE, revocation 10074
OIL IMPORTS, allocations; concurrence by Director 10934
Crude and unfinished oils, Districts I–IV 14301
ORGANIZATION AND FUNCTIONS, Federal Employees' Compensation Office 22980
STRATEGIC AND CRITICAL MATERIALS, list 4123

Employee-Management Relations:

See also Employee-Management Relations Commission; Labor-Management Relations; State Department.
FOREIGN SERVICE. *See* Employee-Management Relations Commission; State Department.

EMPLOYEE-MANAGEMENT RELATIONS COMMISSION:

FOREIGN SERVICE of United States, conduct standards, representation and unfair practice proceedings, etc 3870, 7593

EMPLOYEES COMPENSATION APPEALS BOARD:

INFORMATION, disclosure of 26710, 26732

EMPLOYEES' COMPENSATION BUREAU:

FEDERAL COAL MINE HEALTH AND SAFETY ACT, transfer of regulations to Employment Standards Administration 16935, 20533
PNEUMOCONIOSIS, Coal Miners, coverage of State workmen's compensation laws; redesignation of Part 1166

EMPLOYMENT STANDARDS ADMINISTRATION:

Page

BLACK LUNG BENEFITS:
Coal mine operators, liability of ---------- 18167, 25440
Definitions, benefits and eligibility, etc -- 18152, 20612, 26711
Determination of claims and payment of benefits --- 18155, 20615, 25440, 28055
Federal Coal Mine Health and Safety Act, transfer of regulations from Employees' Compensation Bureau ---------- 16935, 20533
Filing of claims after June 30, 1973 ---------- 18169, 20628
Standards for disability or death ---------- 18155, 20615
State workmen's compensation laws, coverage for pneumoconiosis:
List of State laws approved, none ---------- 18076, 21429

DAVIS-BACON AREA WAGE DETERMINATIONS:
Deletion of expiration dates ---------- 22700
Extensions of expiration dates ---------- 3396, 11610, 20082

FEDERAL COAL MINE HEALTH AND SAFETY ACT. *See under* Black lung benefits.

FOUR-DAY FORTY-HOUR WORKWEEK, results of hearing ---------- 5416

MINIMUM WAGES for Federal and federally assisted construction, determinations for listed States and Puerto Rico:
Alabama, 245, 1430, 5151, 5654, 6609, 7920, 9154, 11616, 13016, 14658, 16262, 16708, 18832, 19868, 21692, 23050, 25096, 25602, 28796.
Alaska, 6127, 13912, 17302, 20384, 25096.
Arizona, 6124, 7027, 7920, 13912, 15224, 16706, 19868, 21216, 21692, 23488.
Arkansas, 3663, 4015, 5151, 5654, 6609, 8601, 11616, 14658, 16262, 17302, 20384, 21216, 21692, 23488, 26190.
California, 6128, 8601, 12436, 13912, 17302, 18272, 18832, 20384, 21216, 21692, 22700, 23960, 28340, 28796.
Colorado, 964, 5655, 7027, 7920, 16262, 18832, 28340.
Connecticut, 4015, 7027, 7920, 8601, 10692, 12436, 14658, 16708, 19868, 20384, 21216, 21692, 25096.
Delaware, 3096, 6129, 10692, 11616, 13016, 14658, 17302, 19868, 22700, 23488, 24502, 26190, 28340, 28796.
District of Columbia, 246, 965, 1439, 4471, 5663, 7920, 11616, 13016, 13912, 15788, 16708, 17302, 21692, 22700, 23488, 24502, 25602, 26190.
Florida, 245, 964, 1430, 2702, 2703, 3096, 3663, 4465, 5152, 5654, 6129, 12012, 13016, 13912, 14658, 15788, 17880, 21216, 21692, 23488, 24502, 25096, 26190, 26774, 28340.
Georgia, 3096, 6130, 7027, 11116, 13016, 14658, 16262, 19868, 21692, 22700, 23050, 25602.
Hawaii, 21692.
Idaho, 3096, 6126, 15224, 16708, 17302, 20384, 21692, 23050.
Illinois, 245, 640, 1430, 2709, 3096, 3663, 4015, 4465, 5152, 5656, 6609, 8601, 9592, 11616, 12012, 13016, 13912, 14658, 15788, 16262, 17302, 18272, 18832, 19868, 21216, 23488, 23960, 25096, 25602, 26190, 26774, 28340.
Indiana, 1431, 2709, 3096, 5656, 6609, 8601, 9592, 11616, 12012, 13016, 14658, 20384, 23050, 26190, 28340.
Iowa, 640, 4465, 5154, 6130, 7428, 11116, 12012, 14658, 16262, 17880, 19868, 21216, 23960.
Kansas, 1431, 5154, 5664, 6130, 6610, 7027, 8601, 10252, 13912, 14658, 15788, 16262, 17302, 17880, 18832, 19868, 20384, 23050, 24502, 26190, 28340.
Kentucky, 965, 3096, 4466, 5154, 5654, 7027, 8601, 12436, 16708, 19868, 21692, 23050, 23488, 23960, 25096, 25602, 26190, 26774, 28340.
Louisiana, 641, 965, 3096, 4466, 5654, 6132, 7920, 8601, 11116, 11616, 12012, 13016, 14658, 15224, 16262, 16708, 17302, 17880, 18272, 20384, 21216, 21692, 23488, 23960, 25096, 25602, 26190, 26774, 28340, 28796.
Maine, 10692, 19868.
Maryland, 965, 4015, 4470, 10692, 11616, 15788, 16708, 17302, 19868, 21216, 21692, 22700, 23050, 23488, 24502, 25602, 26190, 28340, 28796.
Massachusetts, 5174, 8601, 10692, 11616, 12012, 14658, 16262, 17880, 19869, 20384, 21216, 21692, 22700, 25096, 28796.
Michigan, 641, 965, 1433, 2710, 3096, 3663, 5658, 6611, 8601, 9592, 12012, 14658, 20384, 21216, 22700, 28340 28796.
Minnesota, 644, 3096, 7027, 9592, 12012, 14658.
Mississippi, 641, 1434, 3663, 5154, 5654, 7027, 7920, 8601, 16262, 20384.
Missouri, 966, 5154, 5654, 7027, 7428, 8601, 10252, 13912, 15224, 17302, 17880, 19868, 21692, 23050, 24502, 25096, 26190, 28340.
Montana, 5155, 8601, 13912, 16262, 16708, 17880, 19868, 21692, 23488, 25602, 26190, 26774.
Nebraska, 11116, 15788.
Nevada, 9592, 16262, 17302, 17880, 19868, 21216, 23960, 28340.
New Hampshire, 10692, 19868.
New Jersey, 966, 5660, 6132, 7027, 7920, 10692, 17302, 17880, 19868, 25602.
New Mexico, 973, 3663, 4015, 6139, 11116, 11616, 13912, 15224, 17880, 18832, 23050, 25096, 26190.
New York, 973, 1434, 4015, 5169, 6611, 7027, 9592, 10692, 12012, 13016, 13912, 14658, 18832, 19868, 22700, 23050, 23488, 23960, 26774, 28340.
North Carolina, 22700.
North Dakota, 974, 3662, 4015, 8601, 12012, 21692.
Ohio, 974, 3663, 4468, 5169, 5662, 6138, 8601, 9592, 12012, 14658, 15788, 24502, 25602, 28340.
Oklahoma, 1435, 3663, 6613, 11616, 12012, 12436, 13016, 14658, 15788, 16262, 16708, 17302, 17880, 18272, 21216, 21692, 23050, 23960, 24502, 25096, 25602, 26190, 26774, 28340, 28796.
Oregon, 3663, 6613, 16262, 17880, 23960, 25096.
Pennsylvania, 244, 246, 976, 1435, 3096, 4015, 5169, 7920, 8601, 9592, 10692, 11116, 11616, 12012, 13912, 14568, 15224, 15788, 16262, 16708, 17302, 18272, 18832, 19868, 20384, 21216, 21692, 22700, 23050, 23488, 25096, 25602.
Puerto Rico, 16708.
Rhode Island, 4469, 5663, 8601, 10692, 12436, 13016, 13912, 15224, 16708, 19868, 20384, 21692.
South Carolina, 15788, 22700.
Tennessee, 246, 1437, 5654, 6614, 7027, 7920, 8601, 11616, 12012, 13016, 13418, 13912, 14658, 17302, 19868, 20384, 21692, 22700, 23050, 25096, 25602, 28796.
Texas, 980, 1439, 7920, 8601, 9154, 11116, 11616, 12012, 12436, 13016, 13912, 14658, 15224, 15788, 16262, 16708, 17302, 17880, 19868, 20384, 21216, 21692, 22700, 23050, 23488, 23960, 24502, 25096, 25602, 26190, 26774, 28340, 28796.
Utah, 11616, 15788, 16708, 23050, 26190.
Vermont, 25096.
Virginia, 246, 965, 4470, 5169, 7920, 10252, 15224, 15788, 16708, 17302, 19868, 21692, 22700, 23050, 23488, 24502, 25602, 26190, 28340, 28796.
Washington, 3096, 5183, 6138, 17880, 18272, 20384, 21216, 21692, 23050, 25096, 26190.
Washington, D.C. *See* District of Columbia, *above*.
West Virginia, 6140, 7027, 7920, 15224, 16708, 20384, 21692, 26774.
Wisconsin, 3663, 5663, 9592, 12012, 14658, 25602, 26190, 28340.
Wyoming, 4470, 23960, 28796.

ORGANIZATION AND FUNCTIONS:
Federal Coal Mine Health and Safety Act, transfer of functions from Employees' Compensation Bureau -- 16935, 20533
Workmen's Compensation Programs Office, establishment ---------- 20533

PNEUMOCONIOSIS. *See* Black lung benefits.

WAGE DETERMINATIONS under Davis-Bacon Act:
Deletion of expiration dates ---------- 22700
Extension of expiration dates ---------- 3396, 11610, 20082

WORKMEN'S COMPENSATION PROGRAMS OFFICE, establishment and transfer of functions ---------- 20533

ENGINEERS CORPS:

CIVIL WORKS PROJECTS:
Economic, social and environmental effects, guidelines for assessment of, proposed rules ---------- 15013
Meetings, procedure; proposed rules ---------- 21818
Reconveyance of certain lands in Texas to former owners ---------- 15371

DANGER ZONE regulations:
Alaska:
Blying Sound, 527.
California:
Pacific Ocean, 18729.
San Pablo Bay, 9995.
Ohio:
Lake Erie, West End, 20026.

ENVIRONMENTAL STATEMENTS, preparation and coordination ---------- 2525

FLOOD CONTROL REGULATIONS:
Kansas:
Glen Elder Dam and Waconda Lake, Solomon River, 1106.

LAKE AND RESERVOIR AREAS, public use of:
Listing, certain States:
Alabama, 10566.
Florida, 10566.
Georgia, 10566.
Idaho, 10565, 10567.
Illinois, 10565.
Indiana, 10565.
Kentucky, 10565.
New Mexico, 10565.
New York, 10565.

Page

FUEL ADDITIVES. *See under* Motor vehicles and en-

Listing, certain States—Continued Page
Ohio, 10565.
Pennsylvania, 10566.
South Dakota, 10566.
Tennessee, 10566.
Washington, 10566.
Proposed supersedure 19632, 23339
NAVIGABLE WATERS:
Definition 18289, 18911
Meetings, procedures; proposed rules 21818
NAVIGATION REGULATIONS:
Alabama:
Alabama River, 26419.
Arkansas:
Ouachita and Black Rivers, 14778.
Delaware:
Chesapeake and Delaware Canal, 9669.
Florida:
Okawaha River, 22375.
Guam:
Apra Inner Harbor, 8525, 11058.
Louisiana:
Ouachita and Black Rivers, 14778.
Maryland:
Chesapeake and Delaware Canal, 9669.
Michigan:
St. Marys Falls Canal and Locks, 4194.
New York:
Hudson River, 668.
Oregon:
Columbia River, 3750, 6578.
Snake River, 3750, 6578.
Virginia:
James River, 4337.
Washington:
Columbia River, 3750, 6578.
Snake River, 3750, 6578.
Wisconsin:
Fox River, 24422.
WATER RESOURCE DEVELOPMENT PROJECTS administered by Chief of Engineers, public use; proposed rules 19632, 23339

ENGRAVING AND PRINTING BUREAU:

AUTHORITY DELEGATION from Assistant Secretary of Treasury to Director, procurement matters 14419
INFORMATION, availability 25181
ORGANIZATION AND FUNCTIONS 25181

Environment Preservation:

See also Environmental Protection Agency; Environmental Quality Council; *and specific agencies.*
POLLUTION. *See* Pollution.
PREDATOR CONTROL, chemical toxicants and pesticides:
Suspension of registration under Federal Insecticide, Fungicide, and Rodenticide Act. *See* Environmental Protection Agency.
Use on public lands, etc. *See* Land Management Bureau.
RADIATION, nuclear reactors, etc. *See* Atomic Energy Commission.

Environmental Merit Awards Program:

PRESIDENT'S ADVISORY COMMITTEE ON, establishment (Executive Order 11667) 7763

ENVIRONMENTAL PROTECTION AGENCY:

AIR PROGRAMS:
See also Aircraft and aircraft engines; Motor vehicles and engines.
Ambient air quality standards, national:
Deterioration of air quality, disapproval of State plans lacking regulations for prevention 23836
Ambient air quality standards, national—Continued Page
Implementation plans for States:
Approval and promulgation of plans by Administrator:
All States 10842
Certain States 2582
General provisions 10842, 11826, 15080, 19807, 23085
Proposed rules 15095
Preparation, adoption, and submittal requirements 12155, 26311
Supplementary plans, certain States and Virgin Islands; rules proposed or adopted, hearings, etc.:
Alaska, 15080.
Arizona, 15081, 15096, 16694, 16881, 18041.
Arkansas, 11827, 13299, 14327, 19808.
California, 19812, 19830, 23125, 24782.
Connecticut, 23087.
Delaware, 11827, 11914, 15082, 15532, 19808.
District of Columbia, 19814, 19835.
Georgia, 11828, 11914, 19808.
Hawaii, 11828, 11915, 15082, 19808.
Idaho, 11829, 15082, 15098, 16694, 18041.
Illinois, 15083, 15099, 16694, 19809.
Indiana, 15084, 15100, 16694.
Iowa, 19809.
Kansas, 11829, 13299, 19809.
Kentucky, 11830, 11914, 14327, 15084.
Louisiana, 11831, 13299, 15084, 23087.
Maine, 11833, 15084, 23088.
Maryland, 11833, 11914, 15084, 23084, 23088.
Massachusetts, 11834, 11914, 13656, 16177, 20117, 23086, 23088, 23837.
Michigan, 11835, 11914, 23086, 23089.
Minnesota, 11836, 11914, 19810.
Missouri, 11837, 15084, 23086, 23089.
Montana, 15084, 15102, 16694, 18041, 18944, 22017.
Nebraska, 15085, 15103, 16694.
Nevada, 15086, 15105, 16694.
New Hampshire, 15086, 19811.
New Jersey, 11838, 11914, 15086, 23086, 23090.
New Mexico, 15086, 15106, 16694.
New York, 19814, 19835, 23125.
North Carolina, 15087.
Ohio, 11840, 11914, 14327, 15087.
Oklahoma, 11840, 13299.
Pennsylvania, 15088, 15108, 16694.
Rhode Island, 11841, 11914, 15088, 19811.
South Carolina, 11841, 11914, 23086, 23091.
South Dakota, 15089.
Tennessee, 11842, 11914, 23086, 23092.
Texas, 13299, 15089, 23086, 23092.
Utah, 15089, 15110, 16694, 18041, 18944, 22017.
Vermont, 11846, 11914, 15090, 19811.
Virgin Islands, 11848, 11914, 14327, 23092.
Virginia, 15090, 15112, 16694.
Washington, 11846, 11915, 23092.
West Virginia, 15091.
Wisconsin, 15113, 16694.
Wyoming, 11847, 11914, 15091, 19811.
Secondary standards, sulfur oxides 9577
Hazardous air pollutants, national emission standards; hearing cancellation 1410
President's Air Quality Advisory Board:
Closed meetings; information availability, etc 20054
Notice of determination to close certain meetings, rescinded 23007
Stationary sources of pollution, new; performance standards 5767
Startup, shutdown, and malfunctions, emissions during; proposed rules 17214, 21653
Sulfur dioxide, correction to CFR 14877
AIRCRAFT AND AIRCRAFT ENGINES:
Emission standards for air pollution control, proposed rules 26488
Hearing 28639
Ground operations to control emissions, inquiry 26502
AUTHORITY DELEGATIONS by Administrator to certain officials:
Assistant Administrator, Categorical Programs; advisory committees and hearings, practice rules 1084
Director, Federal Activities Office; EPA comments on environmental statements, publication of list 4375
COMMITTEES. *See* Meetings, *below.*

ENVIRONMENTAL PROTECTION AGENCY—Continued

Page

CONDUCT STANDARDS, procurement activities; organizational conflicts of interest ---- 3989, 4096

ENVIRONMENTAL STATEMENTS:
See also main heading Environmental Quality Council.
Statements filed by various Federal agencies, EPA comments on, etc.:
Authority delegation, publication of list ---- 4375
Availability ---- 24703, 24704
Preparation and processing of statements, proposed rules ---- 879, 3367
Specific agencies listed:
Agriculture Department, 749, 750, 4738, 4741, 5345, 6349, 7181, 7182, 9646, 10752, 12176, 13207, 13734, 15341, 16517, 18110, 18649, 20193, 22016, 23475, 24704, 25407, 26544.
Atomic Energy Commission, 749, 750, 4738, 5345, 6349, 7181, 8572, 9645, 10752, 12176, 13207, 13734, 15141, 18110, 18649, 20193, 22016, 25407, 26544.
Commerce Department, 4738, 5345, 6350, 10752, 12176, 13207, 13734, 22016.
Defense Department, 749, 750, 4738, 6350, 7181, 8573, 9646, 10752, 12176, 13207, 13734, 18110, 18649.
Engineers Corps, 749, 750, 4740, 5345, 6349, 7181, 8572, 9645, 10752, 12176, 13207, 13734, 15341, 16517, 18110, 18649, 20193, 22016, 23475, 24704, 25407, 26544.
Federal Aviation Administration, 4741, 5345, 6350.
Federal Power Commission, 749, 4738, 7181, 8573, 9646, 10753, 12176, 13208, 13735, 15342, 16518, 18110, 18649, 22016, 23475, 24704, 26544.
Federal Trade Commission, 4741.
General Services Administration, 750, 4741, 5345, 6350, 7182, 12176, 13235, 18110, 18649.
Health, Education, and Welfare Department, 9646, 10753, 12176, 13208, 16518, 20193, 22016, 24704.
Housing and Urban Development Department, 749, 4738, 5345, 6350, 7182, 8573, 9646, 10753, 12176, 13208, 13735, 16518, 18110, 22016, 23475, 24704, 26544.
Interior Department, 749, 750, 4741, 6350, 7181, 8573, 9646, 10752, 12176, 13207, 13734, 15341, 16517, 18110, 20193, 22016, 23475, 24704, 25407, 26544.
International Boundary and Water Commission, U.S. and Mexico, 13735.
Interstate Commerce Commission, 7182.
Justice Department, 25407.
National Aeronautics and Space Administration, 12176, 13735.
Small Business Administration, 5345.
State Department, 25407.
Tennessee Valley Authority, 749, 4741, 5345, 9646, 12176.
Transportation Department, 749, 750, 4739, 4740, 5345, 6350, 7181, 8573, 9646, 10752, 13207, 13208, 13734, 13735, 15341, 16517, 18110, 18649, 20193, 22016, 23475, 24704, 25407, 26544.
Treasury Department, 10753, 12176.
Veterans Administration, 6350, 7182, 18649.

FEDERAL REGIONAL COUNCILS, membership on (Executive Order 11647) ---- 3167

FOOD ADDITIVES; pesticide residues in processed foods, packaging materials, etc.:
See also main heading Food and Drug Administration.
Specific additives, rules proposed or adopted:
Aluminum phosphide, 5026.
4-Amino-6-*tert*-butyl-3-methylthio-*as*-triazine-5-(4H)-one, 4375.
Ammonium isobutyrate, 1261, 8482.
Benomyl, 1260, 4007.
Binapacryl, 12343.
2-(*sec*-Butylamino)-4-ethylamino-6-methoxy-*s*-triazine, 13127.
Carbophenothion, 1261.
N'-(4-Chloro-o-tolyl)-*N,N*-dimethyl formamidine, 6226.
Dialifor, 20053.
2,4-Dichlorophenyl *p*-nitrophenyl ether, 1261, 16992.
O,O-Dimethyl 2,2,2-trichloro-1-hydroxyethyl phosphonate, 6225.
2,4-Dinitro-4-octylphenyl crotonate, 16816.
2,4-Dinitro-6-octylphenyl crotonate, 16816.
Diquat, 18562, 22640.
Disugran, 9505.
Ethephon, 12667.
Formetanate hydrochloride, 6226.
Heptachlor, 4375.
Isopropyl 4,4'-dibromobenzilate, 411.
Leptophos, 6226.
6-Methyl-2,3-quinoxalinedithiol cyclic *S,S*-dithiocarbonate, 14003.
Phosalone, 6226.
Thiabendazole, 4007, 21278.

FUEL ADDITIVES. *See under* Motor vehicles and engines, *below*.

GRANTS, all programs:
General regulations and procedures, editorial changes ---- 11650, 12638
State and local assistance, interior rules ---- 11650

INFORMATION:
General, agency organization, etc ---- 3898
Payment, public information ---- 9631
Procurement information, dissemination of ---- 8450
Security classification regulations ---- 23541
Trade secrets and confidential information ---- 9630

MEETINGS, advisory committees:
Air Pollution Manpower Development, 28918.
Air Quality Criteria, 28918.

MERIT AWARDS PROGRAM, environmental, President's Advisory Committee on; establishment (Executive Order 11667) ---- 7763

MOTOR VEHICLES AND ENGINES, new; emission standards for air pollution control ---- 24250
California State standards, waiver of certain sections of Clean Air Act; 1973 and subsequent years ---- 302, 8128, 8706, 14831
Definitions, etc ---- 669, 13299, 18263
Diesel heavy duty engines ---- 24293
Prior regulations ---- 671, 784, 18262, 18263, 18264, 18267, 18269
Diesel light duty vehicles, test procedures; proposed rules ---- 20914
Emission control defeat devices, hearing ---- 28775
Fuel additives in gasoline, lead and phosphorus; proposed rules, inquiry and hearing ---- 3862, 5303, 6597, 11786
Gasoline-fueled heavy duty engines ---- 24279
Prior regulations ---- 669, 675, 784, 18264
Gasoline-fueled light duty vehicles ---- 24251
Prior regulations ---- 669, 13299
Test procedures for emissions, proposed rules ---- 23778, 26359
Importation ---- 2432, 24314
Low-emission vehicles ---- 24315, 28775
Model years affected:
1972 ---- 670, 784, 2732, 11741
1973 ---- 302, 670, 784, 8128, 8706, 14831
1974 ---- 302, 670, 784, 8128, 8706, 15193
1975 and subsequent years ---- 370, 672, 5766, 6516, 7039, 8128, 8706, 10471, 11385, 13299
Suspension request, carbon monoxide and hydrocarbon standards, 1975 vehicles:
Applications denied, availability of Administrator's decision and technical appendix ---- 15193
Hearings ---- 5766, 6516, 7039, 10471, 11385

NONDISCRIMINATION, proposed rules:
EPA-assisted programs ---- 11072
Equal employment opportunity under EPA contracts and EPA-assisted construction contracts ---- 11263

ORGANIZATION AND FUNCTIONS ---- 3898
Regional Offices ---- 28780

PESTICIDE PROGRAMS, pesticides used on crops and raw agricultural products:
See also main heading Agriculture Department.
Definitions, etc ---- 21995, 22982
Exemptions from tolerance requirements, rules proposed or adopted:
Restricted use:
Copper, 3352.
Iodine-detergent complex, 6580.
Paraformaldehyde, 14229.
Propionic acid, 8450, 10567.
Unrestricted use, listings ---- 443, 739, 1363, 2883, 6401, 6580, 6597, 6849, 8449, 9774, 10566, 10567, 11243, 11725, 12232, 16938, 17570, 18292, 18400, 21152, 22627, 22984.

Federal Insecticide, Fungicide, and Rodenticide Act:
Advisory committees and hearings:
Authority delegation to make rules governing ---- 1084
Practice rules, etc ---- 4298, 9478
Proposed rules ---- 1059, 3060, 4298
Submission of determination, proposed rules ---- 5708
Experimental permits, proposed rules ---- 15004
Misbranding, proposed rules ---- 15522

Federal Insecticide, Fungicide, and Rodenticide Act—Continued Page
Registration of products under Act:
Cancellations of certain pesticide product registrations:
Aldrin and dieldrin; cancellation:
Affirmed except for certain uses, request for information 12904
Hearing 26463
Objection and request for hearing 23287
DDT, cancellation:
Hearing 28548
Objection and request for hearing 24782
Reaffirmation, etc 13369, 16693
Mercury products 6419
Mirex:
Cancellation and conditions for reinstatement 10987
Certain registrations reinstated, stay of effective date, etc 13299
Petition for reconsideration for aerial application 23007
Strobane and toxaphene products, inquiry 15193
2,4,5,-T, objection and request for hearing filed by certain companies 11991
Interpretations revoked 16937, 17036
Review, certain products:
Benzene hexachloride, 6606.
Endrin, 6606.
Lindane, 6606.
Suspension, certain products containing sodium fluoroacetate (1080), strychnine, sodium cyanide; predator control 5718
Fees, petitions for tolerances 13978
Interim tolerances for certain pesticides, list 9228, 9496, 17554, 18293, 18566, 20825, 25717, 26519
Safety, proposed toxicology guidelines for evaluating pesticide chemicals 19383
N^3,N^3-Diethyl 2,4 - dinitro - 6-trifluoromethyl-1,3-phenylenediamine, 4376, 24184.
Methomyl, 4338, 5027, 6883, 6884, 7830, 13091, 14252, 14783, 16992, 20026, 20543, 21363, 22015, 22407, 22984, 23838, 24183.
Specific and temporary tolerances; rules proposed, adopted, or withdrawn:
See also Exemptions from tolerance requirements; Interim tolerances, *above*.
Aldicarb, 14782.
Alkyl (C_{12}–C_{16}) dimethyl dichlorobenzyl ammonium chloride, 18492.
Alkyl (C_{12}–C_{16}) dimethyl ethyl ammonium bromide, 18492.
2-Aminobutane, 10608.
4-Amino-6-t-butyl-3-(methylthio)-as-triazin-5-(4*H*)-one, 14252.
4-Amino-6 - *tert* - butyl-3-(methylthio) - *as*-triazin-5-(4*H*)-one, 24901.
4-Aminopyridine, 3989, 16816.
Ammonium isobutyrate, 1261, 12491.
Asulam, 14252, 28443.
Bacillus thuringiensis Berliner, 16518, 16992, 25565.
Benomyl, 107, 140, 751, 1260, 4375, 5520, 12311, 12342, 13259, 15340, 15341, 18401, 18412, 23335, 26009, 26831, 28511.
Benzoic acid, 24213.
Benzoyl chloride, (2,4,6-trichlorophenyl)hydrazone, 10097, 24213.
2,4-Bis-(isopropylamino)-6-methylthio-*s*-triazine, 7182.
N,N-Bis-(phosphonomethyl) glycine, 15340.
Biuret, 21364.
Bromides, inorganic; from methyl bromide, 19650, 22983, 24183.
3 - (4 - Bromo - 3 - chlorophenyl) - 1 - methoxy-1-methylurea, 334, 23335.
Bromoxynil, 14783.
sec-Butylamine, 13348.
2-(*sec*-Butylamino)-4-ethylamino-6-methoxy-*s* - triazine, 14229, 24929.
2-tert-Butylamino-4-ethylamino-6-methylthio-*S*-triazine, 11749, 22984.
1-(*p-tert*-Butylphenoxy)-2-butyl 1-(2-butynyl) sulfite, 12990.
2-(*p-tert*-Butylphenoxy), 26149.
2-(*p-tert*-Butylphenoxy) cyclohexyl 2-propynyl sulfite, 12868, 15341, 20884.
CIPC (isopropyl *N*-(3-chlorophenyl) carbamate), 751, 8482, 22015.
Cacodylic acid, 739.
Captan, 24908.
Carbaryl, 2536.
Carbofuran, 333, 825, 1176, 6400, 14253, 24112.
Carbophenothion, 6578.
Specific and temporary tolerances; rules proposed, adopted or withdrawn—Continued Page
Carboxin, 15305, 28548.
Chlordimeform, 9482.
2-Chloro-1-(2,4-dichlorophenyl)vinyl diethyl phosphate, 16812, 21995, 23837.
2 - Chloro - 2',6' - diethyl - *N* - (methoxymethyl) acetanilide, 140, 12990.
2-Chloro-2',6'-diethyl-*N*-(butoxymethyl) acetanilide, 16518.
2-Chloro-*N*-(isobutoxymethyl)-2',6'-acetoxylidide, 6226.
2-Chloro-6-(trichloromethyl)pyridine, 11750.
2-Chloro-1-(2,4,5-trichlorophenyl)vinyl dimethyl phosphate, 6847, 9773, 13471, 13656, 14784, 18292.
2-(*m*-Chlorophenoxy)propionamide, 2536.
2-(*m*-Chlorophenoxy)propionic acid, 2536, 20825.
S - (p - Chlorophenylthiomethyl) *O,O* - dimethyl phosphorodithioate, 14831.
Chlorpropham, 12991.
Chlorothalonil, 4007.
Chloroxuron, 2839.
Copper arsenate, correction, 9774.
N - (Cyclopropylmethyl) - *N* - propyl-*α,α,α*-trifluoro-2,6-dinitro-*p*-toluidine, 15340.
Dalapon, 11167, 22015.
Dialifor, 20053, 22982.
N,N-Diallyl dichloroacetamide, 12343.
3,5-Dichloro-*N*-(1,1-dimethyl-2-propynyl)benzamide, 9483, 13656, 23376.
4-(2,4-Dichlorophenoxy) butyric acid, 25509.
2,4-D (2,4-Dichlorophenoxyacetic acid), 8463, 9229, 12311.
2,4-Dichlorophenyl *p*-nitrophenyl ether, 1261, 4929.
α-(2,4-Dichlorophenyl)-*α*-phenyl-5-pyrimidienmethanol, 11750.
3',4'-Dichloropropionanilide, 78, 10608.
2,2-Dichlorovinyl dimethyl phosphate, 739, 1232, 13619.
O,O-Diethyl *S*-(2-chloro-1-phthalimidoethyl) phosphorodithioate, 6884, 9801.
O,O-Diethyl *O*-(2-diethylamino-6-methyl-4-pyrimidinyl) phosphorothioate, 94, 4912.
N^3,N^3-Diethyl 2,4-dinitro-6-trifluoromethyl-*m*-phenylenediamine, 11198, 24213.
O,O-Diethyl *S*-[2-(ethylthio) ethyl] phosphorodithioate, 23287.
O,O-Diethyl *O*-[*p* - (methylsulfinyl)phenyl] phosphorothioate, 10410, 23334, 24112.
O,O-Diethyl *O*-(3,5,6-trichloro - 2 - pyridyl) phosphorothioate, 23375.
5,10-Dihydro-5,10-dioxonaphtho-(2,3-b)-*p*-dithiin 2,3-dicarbonitrile, 11749.
Dimethoate, 332, 9801, 20884.
O,S-Dimethyl acetylphosphoramidothioate, 24930.
O,O-Dimethyl *S*-[4-oxo-1,2,3 - benzotriazin - 3(4*H*) - ylmethyl] phosphorodithioate, 4338, 15340, 15532.
3-[2-(3,5-Dimethyl-2-oxocyclohexyl) - 2 - hydroxyethyl] glutarimide, 7830, 9505.
O,O-Dimethyl phosphorodithioate *S*-ester, 2902, 11749, 24930.
O,S-Dimethyl phosphoramidothioate, 6579.
O,O-Dimethyl 2,2,2-trichloro-1-hydroxyethyl phosphonate, 6225.
Dinitrophenolic pesticides, 26009.
Diphenamid, 738.
Dipropyl isocinchomeronate, 16937.
Disugran, 9505.
Diuron, 18064, 23334, 25244.
Endosulfan, 751, 5027, 22015.
Endothall, 11750, 26109.
Ethephon, 1260, 8706, 12343, 12867, 23375, 25253.
Ethion, 3988, 6579.
S-Ethyl diethylthiocarbamate, 7831.
O-Ethyl *S,S*-dipropylphosphorodithioate, 6884, 7793, 21995.
Ethyl 4-(methylthio)-*m* tolyl isopropylphosphoramidate, 20884.
2-Ethylamino-4-isopropylamino-6-methylthio-*s*-triazine, 18492.
Ethylenebis[dithiocarbamic acid] bimolecular and trimolecular cyclic anhydrosulfides and disulfides, 9505, 13618.
[Ethylenebis(dithiocarbamato)] zinc, 9505, 13618.
m-(1-Ethylpropyl)phenyl methylcarbamate, 6848.
S - [2 - (Ethylsulfinyl)ethyl] *O,O* - dimethyl phosphorothioate, 24900.
2-Ethylthio-4,6-bis(isopropylamino) - *s* - triazine, 6606, 14252, 24900.
Fenthion, 2676.
Fluorodifen, 16494.
Formetanate hydrochloride, 333, 6226, 21152.
Giberellic acid, 945, 10578, 13618, 16225.
Heliothis zea nuclear polyhedrosis virus, 7830, 10097, 25253.
α-Hydro-*omega*-hydroxypoly (oxyethylene), 8022.
Isophorone, 2856.
Isopropalin, 141, 13655, 24184.
o-Isopropoxyphenyl methylcarbamate, 11198.
Isopropyl carbanilate, 751, 12991.

ENVIRONMENTAL PROTECTION AGENCY—Continued

Page

PESTICIDE PROGRAMS, pesticides used on crops and raw agricultural products—Continued
Specific and temporary tolerances; rules proposed, adopted or withdrawn—Continued
Isopropyl 4,4'-dibromobenzilate, 13655.
(3-Lauramidopropyl) trimethylammonium methyl sulfate, 10608.
Leptophos, 6226, 16992, 26066, 28443.
Linuron, 337, 5496.
Maleic anhydride-diisobutylene copolymer, 2856.
Maneb, 9505, 9801, 10608, 13695, 14783, 15319, 16178, 16225, 19134, 23349, 24112, 25387.
4-(Mercaptomethyl)-2-methoxy-Δ^2-1,3,4-thiadiazolin-5-one, 2902, 11749, 24930.
Mercury, 825.
Methanearsonic acid, 7158.
Methyl bromide, 19650.
4-(2-Methyl-4-chlorophenoxy) butyric acid, 6848.
6-Methyl-2,3-quinoxalinedithiol cyclic *S,S*-dithiocarbonate, 14903.
m-(1-Methylbutyl)phenyl methylcarbamate, 6848.
4-(Methylsulfonyl)-2,6-dinitro-*N,N*-dipropylaniline, 7158, 13619.
4-(Methylthio)-3,5-xylyl methylcarbamate, 3556.
α-Napthaleneacetamide, 92, 4912, 23349.
2-(α-Naphthoxy)-*N,N*-diethylpropionamide, 23838.
Neodecanoic acid, 5519.
Oryzalin, 8128.
Paraformaldehyde, 4007.
Paraquat, 12343, 13617, 22983.
Parathion, 93, 5496.
Phenmedipham, 14302.
Phenylmercuric ammonium acetate, 825.
Piperonyl butoxide, 737, 7812, 11724.
Potassium azide, 3476.
S-Propyl dipropylthiocarbamate, 2839.
Pyrazon, 6401.
Pyrethrins, 7812, 11724.
Simazine, 16495.
Sodium salt, 2856.
Sodium trichloroacetate, 93, 4913.
Succinic acid 2,2-dimethylhydrazide, 14253.
2-Tertiobutyl-4-(2,4-dichloro-5-isopropyloxyphenyl)-1,3,4-oxadiazoline-5-one, 12343.
O,O,O',O'-Tetramethyl *O,O'*-thiodi-*p*-phenylene phosphorothioate, 11724.
Thiabendazole, 5076, 6872, 10670, 21278.
2-(Thiocyanomethylthio) benzothiazole, 10677, 25508.
Thiram, 3181.
Toxaphene, 14253.
S-2,3,3-Trichlorallyl diisopropylthiocarbamate, 3988.
2,3,6-Trichlorophenylacetic acid, 411.
Tricyclohexytin hydroxide, 6420, 16803, 22015.
Triethanolamine, 18492.
Triphenyltin hydroxide, 22640.
Zinc ion, 10608, 16178, 16225, 24112, 25387.
Zineb, 10608, 15319, 19135, 23349.

PREDATOR AND RODENT CONTROL, suspension of registration of certain pesticides used for 5718

PROCUREMENT REGULATIONS:
Advertising, formal, 10726.
Conduct standards, etc., 3989, 4096.
Cost principles, professional services; proposed rules, 25244.
Debarred, suspended, and ineligible bidders, 28295.
Forms, 8540, 12401, 19359, 25510.
Proposed rules, 25536.
General, 20028.
Negotiation, 7500, 8450, 10726, 15993, 17389, 20258.
Patents, data, and copyrights; proposed rules, 3764.
Service contracts, proposed rule, 17495.
Special types and methods, radio frequencies, 21637.
Transportation, contract delivery terms, 1470.

SECURITY CLASSIFICATION, procedures 23541

TUITION FEES, direct training courses for non-EPA personnel 11059

WATER PROGRAMS, water quality:
Hearings under Federal Water Pollution Control Act; editorial changes, functions of Assistant Administrator, Enforcement 2433
Pollutant discharge elimination system, National:
Forms and guidelines, proposed rules 25898, 28765
State program elements 24088, 28391
President's Water Pollution Control Advisory Board:
Closed meetings; information availability, etc 20054
Notice of determination to close certain meetings, rescinded 23007

Page

Standards for interstate waters:
Federal standards, certain States:
Alabama, proposed rules, 5260.
State standards adopted by various States:
Incorporation by reference and editorial changes 6087
List, certain States:
California, 20243.
Florida, 20244.
Hawaii, 20244.
Illinois, 20244.
Kentucky, 20244.
Maine, 20244.
Pennsylvania, 20244.
South Carolina, 20244.
Tennessee, 20244.

Standards for water quality:
Interstate, list of States 28776
Intrastate, certain States 28777
New Jersey Atlantic Coastal Basin; hearing 10774
State certification of activities requiring Federal license or permit:
Contents, proposed rules withdrawn 478
Redesignation 21441
State and local assistance:
Treatment works, grants for construction 26282
Vessels, marine sanitation device standard 12391

ENVIRONMENTAL QUALITY COUNCIL:

ENVIRONMENTAL STATEMENTS:
Agency procedures, revised cumulative listing 22668
Availability:
Agriculture Department, 299, 683, 1082, 3005, 3377, 4110, 4300, 4735, 5715, 6224, 6782, 7113, 7538, 8019, 8703, 9253, 9689, 10468, 10983, 11289, 11799, 12338, 13124, 13366, 13569, 14325, 15045, 15394, 16119, 16566, 16887, 17508, 17509, 17984, 18766, 20591, 20592, 21559, 22013, 22817, 23123, 23662, 24056, 24779, 25254, 25770, 26461, 27647, 28546.
Air Force Department, 3005, 6782, 7114, 7538, 8019, 8704, 10468, 12339, 16566, 18766, 20592.
Animal and Plant Health Inspection Service, 13124, 26461.
Army Department, 299, 683, 1082, 3005, 3377, 4110, 4301, 4735, 5714, 5716, 6224, 6782, 7114, 7538, 8019, 8704, 9254, 9690, 10984, 11799, 13367, 13570, 16120, 16566, 16888, 17509, 17985, 18766, 19666, 20052, 20592, 21559, 22014, 22818, 23124, 23662, 24056, 24779, 25254, 25771, 26461, 27648, 28547.
Atomic Energy Commission, 299, 683, 1082, 3005, 3377, 4301, 5716, 7113, 8019, 8703, 9253, 9689, 10468, 10984, 11289, 12338, 13366, 13969, 14325, 15046, 15394, 16120, 16888, 17985, 18766, 19666, 20051, 20592, 21559, 22013, 23123, 23662, 24056, 24779, 25254, 25770, 26461, 27647, 28546.
Bonneville Power Administration 8705.
Coal Research Office, 5714, 17986.
Coast Guard, 302, 4738, 5718, 6225, 6786, 8022, 9256, 16122, 20053, 21562, 25256.
Commerce Department, 8019, 9689, 10469, 10984, 11799, 13124, 13366, 15046, 17509, 18766, 21559, 22013, 27648, 28547.
Defense Department:
See also Air Force Department; Army Department; Defense Supply Agency; Engineers Corps; Navy Department.
Joint Chiefs, 7113, 9690.
Defense Supply Agency, 6782.
Delaware River Basin Commission, 12340, 18767.
Economic Development Administration, 9689, 10469.
Engineers Corps, 300, 683, 1082, 3005, 3377, 4110, 4301, 4735, 5714, 5716, 6224, 6782, 7114, 7538, 8020, 8704, 9254, 9690, 10468, 10984, 11289, 11799, 12339, 13124, 13367, 13570, 14325, 15046, 15394, 16888, 17509.
Environmental Protection Agency, 1082, 3006, 4111, 4302, 4736, 5714, 7114, 10984, 12340, 15395, 16888, 17985, 24779.
Farmers Home Administration, 7538.
Federal Aviation Administration, 300, 684, 1083, 3006, 3379, 4111, 4302, 4736, 5714, 5717, 6225, 6784, 7115, 8021, 8705, 9254, 9691, 10469, 10985, 11799, 12341, 13125, 13367, 13570, 14326, 15047, 15395, 16121, 16567, 16889, 17509, 18767, 19667, 20052, 20593, 21561, 22014, 22818, 23663, 24056, 24780, 25255, 25771.
Federal Highway Administration, 301, 684, 1083, 3006, 3379, 4112, 4302, 4736, 5715, 5717, 6225, 6784, 7115, 8021, 8705, 9255, 9690, 10470, 10985, 11290, 11799, 12341, 13126, 13368, 13570, 14326, 15047, 16121, 16567, 16889, 17510, 17986, 18767, 19667, 20052, 20593, 21561, 22014, 22818, 23124, 23663, 25057, 24781, 25255, 25771, 26462, 27648, 28547.
Federal Power Commission, 3006, 3378, 4302, 4736, 5714, 5716, 6783, 7114, 7538, 8020, 8705, 9254, 10469, 11290, 12340, 13125, 13367, 14325, 15047, 15395, 16120, 16566, 17509, 17985, 18767, 19667, 21560, 22014, 23124, 25254, 27648.

Carbofuran, 333, 825, 1176, 6400, 14253, 24112.
Carbophenothion, 6578.
o-Isopropoxyphenyl methylcarbamate, 11198.
Isopropyl carbanilate, 751, 12991.

Availability—Continued Page
Fish and Wildlife Service. *See* Sport Fisheries and Wildlife Bureau.
Forest Service, 299, 1082, 3005, 4110, 4301, 4735, 5715, 6782, 7113, 7538, 8019, 8703, 9253, 10468, 10983, 11289, 13124, 13366, 13569, 14325, 15045, 15394, 16119, 16566, 16888, 17509, 17984, 19666, 20592, 21559, 22013, 22817, 23123, 23662, 24056, 24779, 25254, 25770, 26461, 27647.
General Services Administration, 300, 684, 1082, 3006, 3378, 4302, 5716, 8020, 9254, 15047, 15395, 16567, 21560, 24780.
Health, Education, and Welfare Department, 5716, 7539, 10469, 11290, 13570, 15395, 16120, 26462, 27648, 28547.
Housing and Urban Development Department, 300, 684, 1082, 3006, 4111, 4302, 4736, 5714, 6225, 7114, 8020, 10469, 10985, 11799, 12340, 13125, 13367, 13570, 14326, 15047 16120, 16567, 17509, 17985, 18767, 19667, 20052, 21560, 23124, 24780, 25254, 25771.
Interior Department, 300, 684, 1083, 3006, 3378, 4111, 4302, 4736, 5714, 5716, 6783, 7114, 7539, 8020, 8705, 9254, 9690, 10469, 10985, 11799, 11290, 12340, 13125, 13367, 15047, 15395, 16120, 16567, 16889, 17509, 17985, 19667, 20052, 20593, 21560, 22818, 23124, 23663, 24056, 24780, 25254, 27648, 28547.
International Boundary and Water Commission, 10985, 14326, 24780.
Interstate Commerce Commission, 7114, 16567.
Justice Department, 10985, 15395, 20593.
Land Management Bureau, 8020, 13367, 15395, 16120, 22818.
Law Enforcement Assistance Administration, 15395, 20593.
Mines Bureau, 3006, 4736, 6784, 8020, 10985, 11799, 13367, 17985, 25254.
National Aeronautics and Space Administration, 1083, 3006, 6225, 8705, 9690, 11799, 13570, 16121, 16567, 25771.
National Capital Planning Commission, 7539, 12341, 14326.
National Park Service, 3006, 3379, 4111, 4302, 6784, 7539, 8705, 9690, 10469, 13125, 15047, 16889, 17509, 17985, 20593, 24056, 24780.
National Science Foundation, 300, 6784, 14326, 23124.
Navy Department, 3005, 4736, 5716, 6783, 7114, 8020, 8704, 10469, 13125, 24779.
New England River Basins Commission, 4302.
Outdoor Recreation Bureau, 1083, 23663.
Pacific Northwest River Basins Commission, 8021.
Postal Service, 6784.
Reclamation Bureau, 300, 684, 1083, 3378, 4111, 4302, 4736, 6784, 7114, 9690, 10469, 11290, 11799, 12341, 13125, 13367, 15047, 16121, 16567, 17509, 17985, 18767, 19667, 20052, 20593, 21560, 22818, 23124, 24056, 25255.
Rural Electrification Administration, 683, 4110, 4301, 4735, 6782, 8019, 10468, 14325, 15045, 15394, 16119, 19666, 20592, 22817, 25254, 25770, 26461.
Saline Water Office, 3379, 5717, 9690, 16121, 20052.
Soil Conservation Service, 299, 1082, 3377, 4110, 4735, 5716, 6224, 6782, 7113, 8019, 8703, 9253, 10984, 11289, 12338, 13124, 13366, 13569, 15046, 16119, 16888, 17509, 17984, 18766, 19666, 21559, 22818, 23123, 23662, 25254, 27647, 28546.
Southwestern Power Administration, 5714.
Sport Fisheries and Wildlife Bureau, 4302, 6784, 7115, 13125, 16567, 17985, 18767, 20052, 22818, 23663, 24780, 27648, 28547.
State Department, 19667, 22014, 26462.
Tennessee Valley Authority, 300, 4302, 4736, 6225, 7539, 14326, 19667, 20052, 20593, 22014, 25255.
Transportation Department, 300, 684, 1083, 3006, 3379, 4111, 4302, 4736, 5714, 5717, 6225, 6784, 7115, 7539, 8021, 8705, 9254, 9690, 10469, 10985, 11290, 11799, 12341, 13125, 13367, 14326, 15047, 15395, 16121, 16567, 17509, 17986, 18767, 19667, 20052, 20593, 21561, 22014, 22818, 23124, 23663, 24056, 24780, 25255, 25771, 26462, 27648, 28547.
Treasury Department, 4303, 5715, 16568, 16889, 25771.
Urban Mass Transportation Administration, 7116, 11801, 16122, 16568, 22015.
Veterans Administration, 3007, 15048, 16122, 16568, 26462.
Water Resources Council, 302, 10987, 15048, 16123, 24782.

MEETINGS, advisory committees, etc.:
Advanced Automotive Power Systems, 22013.

OIL AND HAZARDOUS SUBSTANCES CONTINGENCY PLAN, NATIONAL:
Oil spills 18411
State removal of discharges 28208

RECREATION OFF-ROAD VEHICLES, use on public lands; Federal policy, implementation of (Executive Order 11644) 2877

84-000°—73——6

Environmental Statements: Page

See Environmental Protection Agency; Environmental Quality Council, *and specific agencies.*

EQUAL EMPLOYMENT OPPORTUNITY COMMISSION:

PROCEDURE REGULATIONS:
Dismissal of charge, settlement procedure, processing cases, etc 20165
State and local governments, governmental agencies, educational institutions, etc 9214

RECORDS AND REPORTS:
Deferrals to State and local authorities:
Provisional notice agencies 9258
Provisional 706 agencies to receive charges 9256
Filing, preservation, apprenticeship information, etc 9219

SEX, guidelines on discrimination because of 6835

Equal Opportunity:

See Nondiscrimination.

Etiologic Agents:

BIOLOGICAL PRODUCTS. *See* Food and Drug Administration; National Institutes of Health.
TRANSPORTATION. *See* Coast Guard; Federal Aviation Administration; Hazardous Materials Regulations Board.

Exchange Visitor Program:

See State Department.

Executive Office of President:

See Economic Opportunity Office.
Emergency Preparedness Office.
Management and Budget Office.
National Security Council.

Executive Orders:

See Presidential documents.

Explosives:

See Hazardous materials.

Export Control:

See also East-West Trade Bureau; International Commerce Bureau.

CONTINUATION OF CONTROLS (Executive Orders 11677, 11683) 15483, 17813

EXPORT-IMPORT BANK:

CREDIT for purchase, lease, etc., of products connected with Polish People's Republic; Presidential Determination of November 8, 1972 23901
NATIONAL SECURITY INFORMATION, classification and declassification 22969
UNION OF SOVIET SOCIALIST REPUBLICS, credit to; Presidential Determination of October 18, 1972 22573

EXPORT MARKETING SERVICE:

EXPORT PROGRAMS, proposed rules:
Flour 15314
Rice 810

Exports:

See Imports and exports.

Eyeglasses:

IMPACT-RESISTANT LENSES, use of 2503

F

Fair Credit Reporting Act:

See Federal Trade Commission.

Notice of determination to close certain meetings, rescinded ---- 23007

14325, 15047, 15396, 16120, 16566, 17509, 17985, 18767, 19667, 21560, 22014, 23124, 25254, 27648.

Page

Fair Packaging and Labeling Act:

See Federal Trade Commission.

Family Planning:

See Health Services and Mental Health Administration.

FARM CREDIT ADMINISTRATION:

AUTHORITY DELEGATIONS:
By Governor to various officials:
Assistant Director, Field Service, et al.; order of precedence ---- 7646
Assistant Director, Operations, et al., order of precedence ---- 7647
Deputy Governor and Director, Credit Service, et al., authority to act as Governor ---- 7646
Deputy Governor and Director of Cooperative Bank Services, cooperative banks, etc ---- 238
Director, Operations and Finance Service; amendment of charters, bylaws, etc ---- 7646
Secretary to Governor, et al., documents, etc ---- 7647
BONDS AND DEBENTURES, use of present supplies of unissued engraved blank paper stock ---- 12072
CONDUCT STANDARDS, employee responsibilities ---- 7220, 11409
COORDINATION, responsibility, policy, etc ---- 7250, 11439
ELECTIONS, DISTRICT BOARDS OF DIRECTORS, internal controls ---- 28494
EXAMINATIONS, AUDITS, AND IRREGULARITIES ---- 7251, 11440
FARM CREDIT INSTITUTIONS:
Charters and articles of incorporation ---- 11291
Federal Land Bank Associations, compensation of district board members ---- 7992, 11415
FINANCING, eligibility and scope ---- 7232, 11421
Aquatic products, producers or harvesters of ---- 28492
FUNDING AND FISCAL AFFAIRS:
Collateral, etc ---- 7245, 11434
Farm credit securities, book entry issuance, definitions, authority, scope, etc ---- 18630, 22575
Portfolios, registered mail and express policy ---- 28494
INFORMATION, release of ---- 7224, 11413
LOAN POLICIES AND OPERATIONS, credit standards, etc ---- 7234, 11423, 28492
NONDISCRIMINATION in employment, lending, and other services ---- 16932
ORGANIZATION AND FUNCTIONS ---- 7218, 7225, 11408, 11415
PERSONNEL ADMINISTRATION ---- 7228, 11417
TECHNICAL ASSISTANCE, LEASINGS, ETC ---- 7253, 11442

FARMERS HOME ADMINISTRATION:

ACCOUNT SERVICING:
See also Bank accounts.
Community program loans and grants, servicing; purpose, etc ---- 15502
Debt settlement:
Cancellation of debt discharged in bankruptcy ---- 23628
Clarification of circumstances for certain debtors ---- 7310
Compromise and adjustments, proposed rules ---- 20335
Loans secured by real estate, final payment; county office actions ---- 14992
Operating loans, renewing; return of promissory note ---- 23628
Routine:
Federal statute of limitations ---- 1457, 6180
Policies; editorial changes ---- 13702
Servicing of interest credit for certain rural housing borrowers ---- 21425
APPLICATIONS, receiving and processing, review procedures ---- 1476, 20105, 21425
APPRAISALS:
Farms and leasehold interests ---- 13791
BANK ACCOUNTS, supervised:
Joint suvivorship account, deletion ---- 14857
CHATTEL SECURITY. *See* Security servicing and liquidation, *below*.
COMMUNITY PROGRAM LOANS AND GRANTS, servicing of ---- 6930, 15502
DECLARATION OF TRUST, sale of direct notes on insured basis ---- 23196
DEVELOPMENT WORK, planning and performing:
Associations, planning and performing development work; deletion of certain regulations ---- 12379
Construction complaints, handling ---- 9618
DISASTER AREAS, emergency loans; processing, authorizations, eligibility, security, etc ---- 7293, 11070, 19119
EMERGENCY LOANS, policies and authorizations; eligibility, security, etc ---- 7293, 19119
ENVIRONMENTAL STATEMENTS:
Guidelines for preparation, purpose, responsibilities, etc ---- 9485, 17459
INSURANCE, real property; editorial changes ---- 17051
INTEREST CREDITS on insured rural rental housing (RRH) and rural cooperative housing (RCH) loans ---- 18709
LOANS:
See also Real estate loans and grants, *below*.
Applications, receiving and processing; review procedures ---- 1476, 20105, 21425
Community program loans and grants, servicing; purpose, etc ---- 6930, 15502
Housing loans, rural housing:
Insured rental housing and rural cooperative housing loans, interest credits on ---- 6321, 18709
Leasehold interests in nonfarm tracts; proposed rules ---- 12068, 22989
Waiver of use of county committee in connection with, State requirements, etc ---- 22369
Livestock loans, chattel security; deletion ---- 2569
Loans secured by real estate, final payment; county office actions ---- 14992
Poultrymen, loans to; supplementary income ---- 10448, 14688
Production purposes:
Emergency loans; processing, authorizations ---- 7293, 19119, 21158
Operating loans; policies, authorizations, processing ---- 14858
NONDISCRIMINATION:
Recipients of financial assistance, compliance reviews and reports ---- 3174, 14221
Rural housing loans and grants, fair housing marketing ---- 27620
ORGANIZATION AND FUNCTIONS:
State advisory committees ---- 24915
OFF-SITE MANUFACTURED houses, inspection at time of erection onsite; proposed rules ---- 14725
PLANNING AND PERFORMING DEVELOPMENT WORK:
Construction complaints, handling of ---- 6105, 9618
POULTRYMEN, LOANS TO, purpose, policy, etc ---- 10448, 14688
REAL ESTATE LOANS AND GRANTS:
Community facilities; development, conservation, and utilization:
Processing loans to associations; management assistance, loan servicing ---- 7101, 14218
Farm purchase and development loans to individuals; policies, procedures, etc ---- 7482
Resource conservation and development loan policies ---- 13555, 20107
Water and waste disposal systems ---- 2879, 4267, 12036, 20108, 28607
Community program, servicing ---- 6930, 15502
Environmental statements, guidelines for preparation for community services programs ---- 17459
Evaluation, review, and coordination of projects requiring FHA assistance ---- 3172
Planning grants, water and sewer systems; processing applications ---- 2879
Rural housing loans and grants:
Construction financing, proposed rules ---- 28076
Fair housing marketing; coverage, affirmative action, complaints, etc ---- 27620
Interest credits ---- 18709
Rural rental housing loan policies, procedures, authorizations ---- 6321, 18700
Water and waste disposal systems, domestic ---- 2879, 4267, 12036, 20108, 28607
REAL PROPERTY INSURANCE ---- 2879, 17051, 25499
RURAL DEVELOPMENT, utilization of gratuitous services; policy, authority, scope, etc ---- 14889, 20106
RURAL HOUSING LOANS AND GRANTS:
Conditional commitments, limitations ---- 11052
Disaster loan policies, procedures, authorization ---- 7293, 11070
Interest credits on rural rental housing and rural cooperative housing loans ---- 18709
Leasehold interests in nonfarm tracts, proposed rules ---- 12068, 22989
Persons dealing with rural housing applicants, improper action or unsatisfactory performance ---- 11052

FEDERAL AVIATION ADMINISTRATION—Con. Page
Pearson Airpark Traffic Area, separate pattern for Page

84-000°—73——6

Page

Rental housing loan policies, procedures, authorizations ---- 6321, 18700
Self-help technical assistance, processing applications and completing loan dockets ---- 3801
SECURITY SERVICING AND LIQUIDATION:
Chattel security:
Civil and criminal cases, handling ---- 13245
Loans and balances owed by ineligibles, increase in interest rates ---- 12484
Servicing, furnishing lists of borrowers, use of credit, etc ---- 12504, 17543
Special livestock loans; deletion ---- 2569
Management and sale of acquired farm and nonfarm real estate, increased interest rate on certain loans ---- 13159
Real estate security, increase in interest rates on certain loans ---- 13159
Transfer of insured association, soil and water individual, farm ownership and housing notes ---- 23628
SITE DEVELOPMENT WORK, planning and performance ---- 17061
STATE ADVISORY COMMITTEES, establishment ---- 8124
TIMESAVING AND PROGRAM IMPROVEMENT, purpose, implementation procedure ---- 9206
WAGE DETERMINATIONS, Davis-Bacon and related acts ---- 12306
WATER AND WASTE DISPOSAL SYSTEMS. *See under* Real estate, *above*.

FEDERAL AVIATION ADMINISTRATION:

ADMINISTRATOR, representatives of, medical certification and surveillance, examiners; proposed rule:
Extension of time ---- 2523
Hearing ---- 9225
ADVISORY CIRCULAR CHECKLIST, status of Federal regulations ---- 698, 8972, 21594
AIR CARRIERS and commercial operators of large aircraft, certification and operations:
Agricultural aircraft operations; narcotic drugs, marihuana, etc., carriage on, proposed rules ---- 13189
Aircraft dispatcher qualifications ---- 5606
Aircraft security. *See* Security, *below*.
Airports, use of certificated land airports by domestic and flag air carriers; proposed rules ---- 19380
ATC transponder tests and inspections ---- 28499
Crashworthiness and passenger evacuation standards; emergency equipment, seat belts, etc ---- 3974, 5284, 5605, 12507, 25354.
Doppler radar and inertial navigation systems ---- 6462
Emergency equipment:
Exit arrangements, pilot compartment doors ---- 19607
Inspection of, proposed rules ---- 15436
Locator transmitters, extended overwater operations ---- 14293
First-aid kits, contents and number; proposed rules ---- 25052
Flight attendants, number required ---- 3974, 5284, 5605
Hazardous materials, loading and carrying on aircraft, training and manual requirements; proposed rules ---- 15939
Helicopters:
ATC transponder tests and inspections ---- 28499
Maintenance ---- 28053
Landing minimums, instrument approaches, criteria; proposed rules ---- 14406, 19821
Leasing of aircraft, editorial changes ---- 18716
Maintenance:
Preventive maintenance, and alterations programs ---- 28053
Recording requirements, manuals, etc ---- 15983
Manuals, markings, placards; airplane or rotorcraft flight manual ---- 20024
Medical certification and surveillance, flight crewmembers; proposed rule:
Extension of time ---- 2523
Hearing ---- 9225
Narcotic drugs, marihuana, etc., carriage on aircraft; proposed rules ---- 13189
Pilot-in-command route and airport qualification, proposed rule withdrawn ---- 2684
Rear exit security in large passenger-carrying turbojetpowered airplanes ---- 3974, 5284, 12507, 25354
Rotorcraft, narcotic drugs, marihuana, etc., carriage on, proposed rules ---- 13189

Page

Security:
Foreign aircraft operating within the United States; proposed rules ---- 17979
Pilot compartment security, passenger carrying airplanes; proposed rules ---- 5638
Programs, procedures, facilities, etc ---- 4904, 5254, 7150
Public address and crewmember interphone communications system, proposed rules ---- 4358
Time sharing scan training, proposed rule withdrawn ---- 15435
Training requirements for pilots ---- 10727
Unauthorized operators, applicability of operating rules ---- 1175, 20936
Visual simulators, use in demonstrating maneuvers; editorial changes ---- 12716
AIR TAXI and commercial operators:
ATC transponder tests and inspections ---- 28499
Hazardous materials, loading and carrying on aircraft; training and manual requirements, proposed rules ---- 15938
Helicopter emergency landing areas ---- 14294
Landing minimums, instrument approaches, criteria; proposed rules ---- 14406, 19821
Small aircraft:
Airworthiness requirements for airplanes with 10 or more seats ---- 7783
Flotation gear requirements for land aircraft operated over water, proposed rules ---- 7529
Time sharing scan training, proposed rule withdrawn ---- 15435
Turbine-powered multiengine airplanes, large; inspection program ---- 222, 14758, 15698
AIR TRAFFIC AND GENERAL OPERATING RULES:
See also Instrument flight rules, *below*.
Airport traffic patterns. *See* Airports, *below*.
General operating and flight rules:
Altitude alerting system or device ---- 4326
ATC transponder equipment, tests and inspections ---- 28499
Calculators, portable electronic operation on aircraft; proposed rule ---- 28522
Cuba, flights over; rescission of certain requirements ---- 21990
Dangerous articles, transportation of; medicinal and toilet articles in baggage ---- 12062
Fees for certain operations by large, turbinepowered multiengine airplanes, proposed rules ---- 22798, 23458
Flight plans, proposed rule withdrawn ---- 15436, 16553
Helicopters:
Heliports over water, civil aircraft operating limitations and marking requirements ---- 10005, 20024
Instrument approach procedures ---- 6286
High density traffic airports, quota system continued ---- 18744, 22794
Instrument and equipment requirements, proposed rule ---- 20955
Landing minimums, instrument approaches, criteria; proposed rules ---- 14406, 19821
Lease agreements, requirement for truth in leasing clause ---- 20934
Maintenance records, applicability, etc ---- 15983
Manuals, markings, placards; civil aircraft operating limitations, marking requirements ---- 10005, 20024
Narcotic drugs, marihuana, etc., carriage on civil craft; proposed rules ---- 13189
Parachute jumping, authorizations; proposed rules ---- 23458
Parachute riggers, testing and privileges ---- 13251
Radar beacon transponder requirements, proposed rules ---- 7527, 12508
Registration number on airworthiness certificate, proposed rules ---- 25532
Reorganization of Part, inquiry ---- 7104
Report on identification and activity of aircraft ---- 28276
Speed limits in terminal control areas, proposed rules ---- 16622
Time sharing scan training, proposed rule withdrawn ---- 15435
Turbine-powered multiengine airplanes, large; operating rules, inspection program ---- 14758, 15698
VOR equipment check for IFR operations, proposed rule ---- 20573
Weather minimums, special VFR, limitations on use by pilots of fixed wing aircraft ---- 10435

Page

AIRWORTHINESS STANDARDS:

Page

Control zones—Continued

Page

FEDERAL AVIATION ADMINISTRATION—Con. Page

AIR TRAFFIC AND GENERAL OPERATING RULES—Continued
- Hazardous materials, transportation of, notification of pilot, loading and carrying, training requirements and manual requirements; proposed rules 15938
- Traffic patterns:
  - Helicopters, Pearson Airpark Traffic Area; proposed rules withdrawn 16200
  - Large and turbine-powered multiengine airplanes; proposed rule, extension of time 222

AIRCRAFT EMISSIONS, environmental statements, inquiry 26458

AIRCRAFT REGISTRATION:
- *See also under* Registration and identification, aircraft.
- Notice of ownership by transferee of U.S. registered aircraft; proposed rule withdrawn 16505

AIRMEN, certification:
- Crewmembers other than pilots:
  - Time sharing scan training, proposed rule withdrawn 15435
- Flight crewmembers:
  - Flight engineer aeronautical experience requirements 9758
- Medical standards and certification:
  - Examiners; proposed rule, extension of time 2523
  - Medical certification and surveillance, proposed rule, hearing 9255
  - Separation of disqualifying mental and neurologic conditions, terminology 4071
- Narcotic drugs, marihuana, etc. carriage in civil aircraft; proposed rules 13189
- Other than flight crewmembers:
- Narcotic drugs, marihuana, etc., carriage in civil aircraft; proposed rules 13189
  - Parachute riggers, testing and privileges 13251
- Pilots and flight instructors:
  - Glider rating:
    - Cloud-flying, proposed rule withdrawn 14239
    - Practical test for 13336
  - Medical certification and surveillance; proposed rules:
    - Extension of time 2523
    - Hearing 9225
  - Narcotic drugs, marihuana, carriage in civil aircraft; proposed rules 13189
  - Standards for issuing certificates and ratings, proposed rules 6012
  - Time sharing scan training, proposed rule withdrawn 15435
  - Training requirements, landing 10727
  - Turbine-powered multiengine airplanes, large; operating rules, inspection program 14758, 15698
  - Visual simulators, use in demonstrating maneuvers; editorial changes 12716

AIRPORTS:
- *See also* Organization and functions, *below*.
- Addison Airport Traffic Area, Texas; special air traffic, proposed rule 10673
- Airport aid program:
  - Development projects 11014
  - Editorial changes 25022
- Anchorage, Alaska, terminal area, revision; proposed rules 26344
- Certificated land airports, use by domestic and flag air carriers; proposed rules 19380
- District offices, notice of construction, alteration, activation and deactivation; editorial changes 5932
- Expenditure of Federal funds for nonmilitary airports or air navigation facilities thereon, editorial changes 21321
- Heliports over water, civil aircraft operating limitations and marking requirements; proposed rules 10005
- High density traffic airports, quota system continued, etc 18744, 22793
- Kennedy International; traffic pattern regulations 2953
  - Proposed rule 28765
- Land airports serving CAB, certification and operations; grant or denial of exemptions 12278, 19354
- O'Hare International, increase in IFR operations per hour; proposed rule 1410
  - Withdrawn 6597
- Pearson Airpark Traffic Area, separate pattern for helicopters; proposed rules 5825, 16200
- St. Louis metropolitan area, proposed new airport; hearing 12648
- Security procedures, etc 5689
  - Law enforcement officers, presence prior to and throughout screening of passengers prior to boarding 25935
- Traffic patterns, special:
  - High density traffic airports, IFR reservations for air carriers except air taxis at John F. Kennedy airport; proposed rule 28765
- Wake Island Code, deletion of Part 12222
- Washington National, air carrier operations per hour, limitations; proposed rule withdrawn 3059

AIRWORTHINESS DIRECTIVES:
- Aero Commander, 20673, 22390, 28609.
- Aerostar, 4217.
- AiResearch, 7077.
- Air Cruisers Co., 24120.
- Allison, 2662.
- American Aviation, 4901, 6571, 12141.
- Avions Marcel Dassault, 17856.
- Baron, 9984.
- Beech, 11, 12, 70, 7201, 7409, 8524, 9209, 9984, 11856, 12380, 12486, 13614, 15369, 15426, 16535, 16865, 17423, 17963, 18030, 19802, 20231, 20673, 22371, 22972, 23418 28763.
- Bell, 926, 4721, 8438, 12308, 17159, 17544, 18288.
- Bellanca, 12, 11857, 17160, 20559.
- Boeing, 2498, 2880, 4919, 5253, 6570, 6831, 7386, 9384, 10068, 11235, 15170, 15697, 18288, 25529, 25818, 26293, 26512.
- Brantly, 21527, 25818.
- British Aircraft Corp., 437, 4900, 12380, 17823, 27637.
- Canadair, 14223, 21626.
- Cessna, 666, 1357, 2570, 2835, 3631, 6182, 6570, 7149, 7880, 9385, 10561, 10660, 11558, 12061, 12219, 13614, 14290, 23535, 25021.
- Consolidated Aeronautics, 6731, 28500.
- Continental, 15434, 19120.
- DeHavilland, 811, 9385, 26001.
- Douglas, 6380, 7968, 16621.
- Dowty Rotol, 6049, 12309, 16535, 26046.
- Ernstrom, 3986, 10660.
- Fairchild Hiller, 6571, 11857, 12141, 12309, 21626.
- Gates Learjet, 4180.
- General Dynamics, 11771, 12715, 20560.
- General Electric, 15512.
- Grumman, 726, 6461, 10068, 12061, 21627, 24419.
- Handley Page, 17856, 22846, 23710.
- Hartzell, 6831, 12142.
- Hawker Siddeley, 4901, 4902, 5487, 5488, 6051, 6569, 8062, 8866, 10575, 11155, 13248, 13709, 14756, 14816, 18713, 21528, 23630.
- Hughes, 7880, 15697, 17545.
- Lear Jet, 14689.
- Luscombe, 25486.
- Lycoming, 4956, 21320, 21627, 23536.
- Marchetti, 1160.
- Marvel Schebler, 5929.
- McCauley, 726, 26100.
- McCulloch, 5813.
- McDonnell Douglas, 665, 1230, 2570, 4180, 4701, 6051, 6182, 10727, 11185, 16536, 25355.
- McKinnon, 19803.
- Mitchell, 1229.
- Mitsubishi, 8061, 11315.
- Mooney, 7705, 11462, 13336.
- Nickel-cadmium batteries, 18522, 18564, 23578.
- North American Rockwell, 13248, 18521, 23903.
- Piper, 776, 3508, 5256, 6831, 7149, 7202, 9620, 13247, 13336, 15914, 16475, 18288, 21320, 21628, 21928, 22845, 24164, 25221, 25819.
- Pitts, 18444, 18713.
- Pratt & Whitney, 4902, 9621.
- Prestolite, 12, 14689, 17545.
- Rib stitch cord covered with fiberglass using "razorback" method, 16106, 20673, 22371.
- Rolls Royce, 666, 12381, 13084, 13709; 14757, 16789, 20159, 21444, 21527, 22845, 25158.
- SIAI Marchetti, 13558, 13719, 14683, 14815, 24105.
- Sikorsky, 1230, 15423, 23711, 25021, 26001.
- S.N.I.A.S. (formerly SUD Aviation), 14758.
- Societe Nationale Industrielle Aerospatiale, 26736.
- Swearingen, 6183.
- Teledyne Continental, 24029.

FEDERAL AVIATION ADMINISTRATION—Con. Page

JET ROUTES, rules proposed or adopted:

Page

AIRWORTHINESS STANDARDS:
Airplane:
Normal, utility, and acrobatic aircraft:
Manuals, markings, placards; removable ballast, etc ---- 20023, 21320
Transport category:
Cockpit vision and cockpit controls, reopening of inquiry period; proposed rules ---- 23574
Crashworthiness and passenger evacuation standards ---- 3969, 5284
Emergency exit arrangement, pilot compartment doors ---- 19607
Large passenger-carrying turbojet powered airplanes, rear exit security ---- 3970, 12507, 25354
Pilot compartment doors ---- 19607
Pilot compartment security, passenger carrying airplanes; proposed rules ---- 5638
Rotorcraft:
Normal category:
Manuals, markings, placards; limitations, etc ---- 20023, 21320

AUTHORITY DELEGATIONS:
By Administrator to certain officials:
Aeronautical Center Counsel, civil penalties ---- 18614
Public Affairs Director, interception and divulgence of air-to-ground communications ---- 5404
Regional Directors, approval of security programs ---- 22895

CERTIFICATION PROCEDURES for products and parts:
Imported aircraft engines, propellers, materials, parts, appliances, etc., approval ---- 4325, 16789, 28276
Newly produced airplanes of older type designs, noise standards; proposed rules ---- 14814
Replacement and modification parts ---- 10658

CIRCULAR CHECKLIST, Advisory ---- 698, 8972, 21594

COLLISIONS, near midair, reports on; termination of policy ---- 148

CUBA, flights over, recission of certain requirements ---- 21990

DANGEROUS ARTICLES and magnetized materials, transportation of:
Authority for deviation ---- 2588, 25159
Medicinal and toilet articles, applicability ---- 2587, 12062

DEFINITIONS:
"Extended over-water operations" ---- 7386

DRUGS, narcotic, carriage on civil aircraft; proposed rules ---- 13189

ENFORCEMENT PROCEDURES:
Cease and desist orders, etc ---- 436
Civil penalties, authority to make or accept compromise offers ---- 18614

EXPLOSIVES, transportation of. *See main heading* Hazardous Materials Regulations Board.

FEDERAL AIRWAYS, AREA LOW. ROUTES, CONTROLLED AIRSPACE, AND REPORTING POINTS ---- 2003
Area low routes ---- 2326
Colored Federal airways ---- 2007, 8439, 10562, 16857, 18031, 19355, 20233, 21651
Continental control area ---- 2045
Alterations proposed or adopted ---- 437, 2837, 4326, 7166, 7586, 14727, 15170, 15857, 16598, 16812
Control areas and extensions ---- 2047
Alterations proposed or adopted ---- 727, 2571, 13804, 15003, 15937, 19355, 20806, 20807, 21427, 22846, 23420, 23648, 23904, 25530, 25855
Control zones ---- 2056
Alterations proposed or adopted ---- 13, 21, 144, 620, 727, 1119, 1358, 1359, 1408, 1409, 2570, 2571, 2572, 2587, 2683, 2835, 3050, 3059, 3509, 3745, 3763, 3764, 4073, 4074, 4218, 4326, 4703, 4704, 4721, 4902, 4957, 5256, 5285, 5689, 5931, 6051, 6210, 6381, 6574, 6595, 6731, 6924, 7150, 7165, 7203, 7209, 7210, 7342, 7387, 7586, 7635, 7636, 7688, 7689, 7880, 8439, 8441, 8462, 8524, 8539, 8678, 9022, 9104, 9210, 9461, 9489, 9490, 9492, 9493, 9621, 9622, 9637, 9676, 9985, 10069, 10070, 10077, 10078, 10562, 10576, 10577, 10661, 10673, 10731, 11155, 11156, 11185, 11186, 11187, 11316, 11343, 11558, 11559, 11590, 11591, 11674, 11858, 11897, 11969, 11978, 12142, 12152, 12153, 12221, 12381, 12400, 12487, 12508, 12644, 12716, 13169, 13250, 13338, 13467, 13529, 13796, 13975, 14291, 14690, 14691, 14993, 15148, 15370, 15385, 15512, 15937, 16073, 16107, 16170, 16388, 16536, 16598, 16599, 16790, 16811, 17160, 17466, 17562,

Page

Control zones—Continued
Alterations proposed or adopted—Continued
17563, 17564, 18280, 18472, 18614, 18715, 18903, 18904, 20024, 20040, 20109, 20110, 20120, 20121, 20160, 20233, 20234, 20258, 20572, 20806, 20934, 20954, 20955, 21160, 21174, 21321, 21528, 21529, 21530, 21542, 21628, 21854, 21856, 21928, 21929, 21930, 22372, 22373, 22754, 22847, 22973, 23177, 23194, 23536, 23631, 23823, 23904, 23925, 24030, 24106, 24120, 24121, 24367, 24657, 24736, 24737, 24765, 24766, 24892, 25021, 25022, 25175, 25487, 25488, 25530, 25531, 25854, 26002, 26101, 26102, 26125, 26294, 26513, 26531, 26532, 26533, 26709, 26738, 28053, 28132, 18500, 28501
General ---- 2004
Positive control areas ---- 2311
Reporting points ---- 2311
Alaska:
High ---- 2325, 13804, 15423, 18031, 19355, 22577
Low altitude ---- 2323, 15423, 18031, 20233
Alterations proposed or adopted ---- 2836, 5488, 8439
Domestic:
All altitudes ---- 2321, 14691
High altitude ---- 2318, 18615
Alterations proposed or adopted ---- 5488
Low altitude ---- 2311, 13250, 18615, 18904
Alterations proposed or adopted ---- 4075, 4181, 4903, 5488
Hawaii ---- 2326
Alterations proposed or adopted ---- 2837
Terminal control areas ---- 2327, 7528, 8440, 10388, 10957, 12508, 17857, 21928, 24106, 24893, 25855, 26002, 26737, 28311, 28430
Transition areas ---- 2143
Alterations proposed or adopted ---- 13, 21, 91, 135, 136, 144, 145, 276, 286, 287, 323, 620, 621, 726, 727, 744, 776, 937, 1119, 1249, 1358, 1359, 1360, 1407, 1408, 1409, 2524, 2571, 2572, 2587, 2682, 2683, 2835, 2836, 2952, 2953, 3059, 3349, 3367, 3409, 3441, 3442, 3443, 3509, 3548, 3632, 3645, 3745, 3746, 3763, 3764, 4073, 4074, 4075, 4095, 4096, 4180, 4218, 4325, 4326, 4357, 4702, 4703, 4704, 4721, 4722, 4902, 4957, 5011, 5012, 5132, 5254, 5256, 5285, 5364, 5395, 5396, 5488, 5605, 5640, 5641, 5762, 5931, 6051, 6052, 6209, 6210, 6381, 6382, 6406, 6407, 6461, 6498, 6499, 6571, 6572, 6573, 6574, 6595, 6596, 6731, 6746, 6747, 6924, 6947, 6995, 7006, 7150, 7164, 7165, 7203 7209 7210, 7242, 7243, 7387, 7409, 7410, 7586, 7634, 7635, 7636, 7688, 7689, 7783, 7810, 7880, 7969, 8062, 8093, 8439, 8440, 8441, 8462, 8524, 8658, 8659, 8678, 8944, 9104, 9105, 9138, 9226, 9461, 9489, 9490, 9491, 9492, 9493, 9495, 9622, 9637, 9675, 9676, 9985, 9986, 9987, 10005, 10069, 10077, 10078, 10562, 10563, 10564, 10565, 10576, 10577, 10661, 10673, 10744, 10919, 10959, 11155, 11156, 11185, 11186, 11187, 11188, 11262, 11343, 11558, 11590, 11592, 11674, 11721, 11858, 11859, 11897, 11898, 11968, 11969, 11978, 12062, 12152, 12153, 12154, 12220, 12221, 12381, 12382, 12400, 12486, 12487, 12508, 12562, 12644, 12715, 12785, 12786, 13085, 13169, 13170, 13249, 13250, 13337, 13338, 13350, 13467, 13468, 13529, 13558, 13614, 13796, 13804, 13805, 13975, 14223, 14224, 14291, 14292, 14318, 14319, 14690, 14691, 14767, 14993, 15148, 15170, 15292, 15319, 15370, 15383, 15384, 15385, 15512, 15513, 15698, 15915, 15936, 15937, 15984, 15985, 16073, 16107, 16170, 16171, 16388, 16475, 16552, 16599, 16621, 16622, 16790, 16810, 16811, 16935, 16979, 17025, 17160, 17213, 17214, 17382, 17467, 17562, 17563, 17824, 17979, 18031, 18182, 18183, 18396, 18565, 18614, 18714, 18715, 18743, 18903, 18904, 19121, 19146, 19355, 19820, 20024, 20040, 20041, 20109, 20110, 20120, 20121, 20160, 20184, 20233, 20257, 20561, 20572, 20674, 20727, 20806, 20952, 20953, 20955, 21160, 21174, 21175, 21321, 21528, 21529, 21530, 21542, 21628, 21805, 21853, 21854, 21855, 21856, 21928, 21929, 21957, 22372, 22373, 22576, 22627, 22729, 22754, 22846, 22876, 22973, 22990, 23177, 23178, 23194, 23249, 23250, 23329, 23458,

FEDERAL AVIATION ADMINISTRATION—Con. Page

Federal airways, area low routes, controlled airspace, and reporting points—Continued
Transition areas—Continued
Alterations proposed or adopted—Continued
23536, 23578, 23731, 23823, 23904, 23924, 24030, 24047, 24106, 24120, 24122, 24340, 24367, 24443, 24657, 24765, 24766, 24767, 24766, 24815, 24893, 24907, 25022, 25052, 25175, 25487, 25488, 25489, 25529, 25820, 25854, 26002, 26101, 26102, 26294, 26341, 26342, 26343, 26512, 26513, 26531, 26532, 26533, 26709, 26738, 26739, 28053, 28132, 28190, 28191, 28500, 28501, 28521, 28522, 28609, 28764
VOR Federal airways 2009
Alaska 2042
Alterations proposed or adopted 71, 5132, 11859, 21805
Domestic 2009
Alterations proposed or adopted 777, 928 1161, 1464, 2837, 3631, 3745, 4072, 4073, 4075, 4181, 4903, 5257, 5507, 6286, 6406, 6574, 6595, 9494, 9495, 9621 10562 10577, 10959, 11188, 11684, 11858, 12062, 12220, 12381, 12382, 12400, 12804, 13719, 13796, 14318, 15291, 15424, 15938, 16001, 16073, 16074, 16536, 16537, 16790, 17161, 17493, 17824, 18289, 18396, 18615, 18715, 20183, 20727, 20871, 21160, 21804, 21905, 21958, 22972, 22990, 23329, 23631, 24191, 25532, 26125, 26342, 28132, 28500, 28501, 28502.
Hawaii 2044

HAZARDOUS MATERIALS, transportation of:
See also main heading Hazardous Materials Regulations Board.
Etiologic agents, report of incidents; proposed rules 14727
Loading and carrying on aircraft; training and requirements, proposed rules 15938

HAZARDOUS SUBSTANCES.
See also Dangerous articles.
Medicinal and toilet articles, transportation of, exemptions 12062

HEARINGS, rules of practice; proposed rule withdrawn 9405

HELICOPTERS, certification and operations:
ATC transponder tests and inspection 28499
Emergency landing areas 14294
Instrument approach procedures 6286
Maintenance:
Preventive maintenance, etc.; applicability, editorial changes 28053
Recording requirements, manuals, etc 15984
Manuals, markings, placards 20024
Medical certification and surveillance, flight crewmembers; proposed rule:
Extension of time 2523
Hearing 9225
Time sharing scan training, proposed rule withdrawn 15435
Pearson Airpark Traffic Area, separate pattern for helicopters; proposed rules 5825
Withdrawn 16200

HIJACKING:
Public address and crewmember interphone communications systems; proposed rules 4358
Rear exit security in large passenger-carrying turbojet powered airplanes, proposed rules 12507
Security programs, etc 7150

IMPORTED aircraft engines, propellers, materials, etc.; certification procedures 16789

INSTRUMENT FLIGHT RULES, alterations proposed or adopted:
Altitudes minimum en route IFR 23823
Changeover points 777, 2573, 8944, 9923, 13170, 16866, 17824, 18904, 21930, 26513.
Particular routes and intersections 777, 2573, 5912, 6287, 8944, 10797
Approach procedures, takeoff and landing alterations 525, 663, 1035, 1231, 2002, 3174, 3510, 4181, 5015, 5118, 5305, 5931, 6266, 6461, 6833, 6995, 7203, 7660, 8442, 8700, 9462, 9937, 10731, 11054, 11462, 11969, 12221, 12716, 12838, 13614, 14292, 14383, 14384, 15148, 15698, 16074, 16599, 17026, 17546, 18074, 18522, 19803, 20234, 20935, 21628, 22373, 23099, 23331, 23825, 24340, 24894, 25222, 26003, 26581, 28133, 28609.

JET ROUTES, rules proposed or adopted: Page
Area high routes 2400
Alterations proposed or adopted 13, 1250, 2499, 2500, 2572, 2767, 3510, 4076, 4181, 4326, 4904, 5012, 5489, 5814, 6363, 6575, 6596, 7103, 7150, 7669, 8441, 8659, 9022, 9462, 10919, 12382, 14691, 15292, 15293, 15294, 15295, 16475, 16552, 16599, 16935, 17026, 18074, 18184, 19355, 22974, 23330, 23631, 24191, 24419, 24894, 25355, 25531, 25820, 26003, 26709.
General 2381
Jet advisory areas 2399
Jet routes 2382
Alterations proposed or adopted 71, 667, 777, 2499, 4075, 4181, 4704, 4957, 5132, 6407, 6574, 8441, 10731, 10744, 11189, 13804, 14319, 14383, 14993, 15708, 16107, 17214, 17545, 17857, 18397, 18615; 18715, 18904, 20807, 21160, 21530, 22577, 23420, 23905, 24107, 25855, 25856, 26126, 27621.
Large and turbine-powered multiengine airplanes; proposed rule, extension of time 222
Recordkeeping requirements 15983

MAINTENANCE, preventive maintenance, rebuilding, etc.:
Appliance major repairs 14291, 15211
ATC transponder tests and inspections 28499
Helicopters, etc.; applicability, editorial changes 28053
Turbine-powered multiengine airplanes, large; inspection program 14758, 15698

MICROWAVE LANDING SYSTEM, interim standard; policy statement, inquiry 28311

NARCOTICS, marihuana; carriage on civil aircraft, proposed rules 13189

NATIONAL AIRSPACE SYSTEM, radio frequency assignment; inquiry 2909

NAVIGABLE AIRSPACE:
Hearings, rules of practice; proposed rule withdrawn 9405
Objects affecting, editorial changes 4705
Petitions for and grants of review:
Carolando Corp., 661.
WSUN, Inc., 1257, 24181.
Restricted areas. *See* Restricted areas.

NOISE STANDARDS, newly produced airplanes of older type design; proposed rule 14814

ORGANIZATION AND FUNCTIONS:
District Offices, etc.:
Alaska:
Aniak Flight Service Station, conversion 11196
Galena Flight Service Station, conversion 11196
Nenana Flight Service Station, conversion 11196
California:
San Diego, Aircraft Engineering District Office; closing 13655
Sun Valley Air Carrier District Office; closing 28583
Colorado:
Aurora, Flight Standards Air Carrier District Office, transferred to jurisdiction of Rocky Mountain Region 6418
Great Lakes Region:
Air Carrier District Office No. 31, relocation 7932
Engineering and Manufacturing District Office No. 46, relocation 7933
Relocation 6344
Hawaii:
Honolulu:
General Aviation District Office and Air Carrier District Office, consolidation 11285
Systemsworthiness Analysis Program Branch, conversion 11286
Idaho, Pocatello, Combined Station/Tower; relocation, etc 7828
Illinois:
Chicago Airports District Office, relocation 10011
Des Plaines Office, change of jurisdiction 12336
Massachusetts, Boston, Air Carrier District Office; transfer of jurisdiction from Eastern Region to New England Region 1257
Maine; Old Town, flight service station relocated in Bangor 1072
Mississippi, Greenville Airport Control Tower; commissioning 18485

Page

District Offices, etc.—Continued
Missouri, Kansas City Air Carrier District Office; relocation 22895
Nebraska:
Imperial Municipal Airport, Flight Service Station; decommissioning 4107
Lincoln, Airport Field Office; closing 6600
Nevada, Flight Standards District Office, boundary changes 5517
Northwest Region, transfer of functions 6345, 10677
Ohio:
Cleveland, Flight Standards District Office 65, redesignation 9642
Columbus, General Aviation District Office, closing 5137
Philippines, Manila, establishment 24458
Rocky Mountain Region Flight Standards Division; engineering and manufacturing program 17861
South Vietnam, Saigon, closing 24458
Tennessee, Nashville, Air Carrier District Office; transfer of air carrier functions from Kentucky 1072
Texas, San Antonio, Air Carrier District Office; closing 22764
Virginia:
Blackstone Army Air Field, decommissioning 12336
Charlottesville-Albemarle Airport, Airport Traffic Control Tower, commissioning 11595
Emergency preparedness functions transferred from Civil Aeronautics Board 8896
PARKS, RECREATION AREAS, wildlife refuges, historic sites; projects affecting, proposed rule withdrawn 9044
PROCEDURAL RULES:
Land airports serving CAB, certification and operations; grant or denial of exemptions 19354
RADIO FREQUENCY ASSIGNMENT, National Airspace System; inquiry 2900
RECREATION AREAS, projects affecting; proposed rule withdrawn 9044
REGISTRATION AND IDENTIFICATION, aircraft:
Identification number of aircraft 21528, 25486
Report on identification and activity of aircraft 28276
REGISTRATION MARKING, identification; replacement and modification parts 10658
REPORTS on near midair collisions, termination of policy 148
RESTRICTED AREAS over military installations:
Various States, alterations:
Alaska, 7410, 7637, 9622, 13709.
Arkansas, 4903.
California, 2499.
Colorado, 21543, 26102.
Florida, 4075, 15985.
Georgia, 7311, 23330.
Idaho, 437.
Illinois, 25022.
Indiana, 4076, 6321, 10919.
Juan De Fuca Strait, U.S.-Canadian border, 15003, 17564, 23330.
Kansas, 18184.
Louisiana, 437, 2837, 4326.
Michigan, 437, 26344.
Mississippi, 590.
Nevada, 21651, 21856.
New Mexico, 4076, 10078, 15857, 16598, 24768.
New York, 15170, 20160.
North Carolina, 2847, 6328, 6832, 26046.
Oregon, 6382.
Texas, 1231, 3442, 10731.
Utah, 437, 7969, 9495, 14768, 16812.
Virginia, 478, 6382, 8867, 16791.
Washington, 9462, 15171, 17564, 23250, 25532.
Wisconsin, 7166, 16865.
Wyoming, 25401.

SECURITY:
Airports, procedures 5689
Presence of law enforcement officers during screening of passengers 25935
Foreign aircraft operating within United States, proposed rules 17979
Passenger screening systems 2500
Pilot compartment security, passenger carrying airplanes; proposed rules 5638

Page

Programs and other requirements 4904, 5254
Public address and crewmember interphone communications systems, proposed rules 4358
Rear exits in large, passenger-carrying airplanes; proposed rules 12507
Screening systems, etc 4904, 7150
SCHOOLS AND OTHER CERTIFICATED AGENCIES:
Pilot schools:
Narcotic drugs, marihuana, etc., carriage on civil aircraft; proposed rules 13189
Time sharing scan training, proposed rule withdrawn 15435
SPECIAL USE AIRSPACE 2332
See also Restricted areas, etc.
Prohibited areas 2333
TECHNICAL STANDARD ORDER AUTHORIZATIONS:
Airborne radio receiving and direction finding equipment 13974
Airborne VOR receiving equipment, proposed rule withdrawn 16106
Airborne weather radar equipment 14289
Authorizations, airborne ATC transponder equipment—TSO-C74c 28498
Minimum performance standards:
Crashworthiness and passenger evacuation standards; seat belts, berths, flotation devices, etc 3973, 5284
Weight marking revision, proposed rule 4217
TRAVEL CLUBS, air; large airplanes:
Landing minimums 14406, 19821
Pilot compartment security, passenger carrying airplanes; proposed rules 5638
Time sharing scan training, proposed rule withdrawn 15435
WAKE ISLAND, civil administration of, termination of agreement 12255
WILDLIFE REFUGES, parks, etc., FAA projects affecting; proposed rule withdrawn 9044

Federal Buildings; Relocation, etc.:

HOUSING for low- and moderate-income employees, availability. *See* Housing and Urban Development Department.
SELECTION OF LOCATIONS for, socioeconomic impact. *See* General Services Administration.

FEDERAL BUREAU OF INVESTIGATION:

IDENTIFICATION RECORDS, exchange with State and local governments, authority of Director 931

FEDERAL COMMUNICATIONS COMMISSION:

AIRCRAFT HIJACKING, Federal Aviation Administration air-to-ground communications, unauthorized monitoring 3567
AMATEUR RADIO SERVICE:
Aliens, permanent resident, operation of radio stations in United States by 15928
Issuance of permit 23840
Commercial traffic, handling of, by amateur licensees; warning against 17511
Definitions; third-party traffic and emergency communication 21998
Editorial changes 6593
Frequencies, telephony segments of high frequency bands 21327
Operating requirements:
Control operators 21998
Extra class license 19374
Logging requirements, proposed modification; inquiry 22002
Operators, privileges of operator license 21327
Prohibited practices:
Control operators, compensation; proposed rule 22003
Third party traffic and unlawful purposes 21998
Remote model craft and vehicles, radio control of; proposed rule 17497
Repeater stations, licensing and operation 18540
Station licenses, eligibility of corporations or organizations 21998

FEDERAL COMMUNICATIONS COMMISSION—Continued

Page

AVIATION SERVICES:
Aeronautical mobile (R) service, proposed channel spacing 26347
Airborne stations, search and rescue frequency 539, 11863
Airdrome control stations, search and rescue frequency 11863
Applications, amendment or dismissal 6752, 13984
Definition, emergency locator transmitter and test station, proposed rules 538
Editorial changes 20169
Flight test stations, frequencies available 6592
Frequency stability, proposed rule 20873
General operator requirements 8884
Government contractors, acceptability of transmitters for licensing; proposed rule 26136
Land test stations, proposed rules 539
Radionavigation land and land test stations, frequencies; proposed rules 20873
Security control of non-Federal air navigation aids 5032
Station identification 24113, 26111
Technical specifications:
Frequency stability 6592
Operating requirements, etc.; proposed rules 538
Type acceptance of equipment 28139
BROADCAST APPLICANTS, ascertainment of community problems by; primer, petition for reconsideration 1089
BROADCAST PROCEDURE MANUAL 20510
BROADCAST REGULATION STUDY, inquiry 7946
CABLE TELEVISION RELAY SERVICE 3292
Applications and licenses:
Antenna structures, additional copies 28444
Editorial changes 15925
Editorial changes 15925, 25845
Equipment, emissions, etc.; editorial changes 15927
Fees 3277
Intracity stations, bandwidths available for; alternative channel arrangement, proposed rules 23846
Nondiscrimination in employment 6566
CABLE TELEVISION SERVICE 3278
Advisory Group meetings. *See under* Meetings, *below*.
Applications and certificates of compliance 13865, 13990, 19616, 23105, 24382, 24423
Cablecasting, origination and minimum channel capacity 13867
Definitions, special relief, etc 13864
Editorial changes 25844
Fees 3277
Franchise standards 13866, 19397
Governmental Relationship Group, appointments to subcommittees 20275
Nondiscrimination in employment 6586, 7083, 13208
Performance tests:
Compliance date; inquiry 23125
Time extension 28296
Political cablecasting reports, filing date 24847
Program exclusivity; extent of protection, and grandfathering 13867
Programs for which per-program or per-channel charge is made, proposed rules 15173, 18401, 21857, 24446
Radio signals, proposed importation of 3192, 7108
Significantly viewed TV stations, county listing 3298, 5817
Smaller cable systems, performance tests and technical standards; inquiry 28307
Sponsorship identification, proposed rules 10583, 12730, 13559, 15437, 16985, 17856, 20575
Sports programs, proposed carriage of 3190
Hearing 12730
Objections 15437
Technical standards and measurements 13867
Television broadcast signals, carriage of 12866
List of significantly viewed TV stations 12867, 20032
CANADIAN BROADCAST STATIONS:
Standard stations, list, changes 550, 1132, 1261, 2867, 3035, 3926, 4203, 5979, 9153, 9583, 10015, 11199, 11915, 12744, 15050, 17441, 19008, 23730, 23771, 24056, 25565, 25874
TV agreement, changes 2025, 2026, 9147, 12097, 13871
CANDIDATES for Federal office:
Broadcast and cablecast facilities, use of 5796, 24847
Fairness doctrine 12744

Page

Tape or film supplied for use by broadcast stations 18412
Unsecured credit for interstate and foreign communication services, extension of 5965, 9392
CHILDREN'S TELEVISION:
Oral argument proceeding 25873
Panel discussions 19161, 20275
CITIZENS RADIO SERVICE:
Application form, filing, land mobile service; Chicago Spectrum Management Region 9578
Cease and desist orders:
Clark, Jeff, Jr., 107.
Palmer, Donald E., 108.
Editorial changes 6593
COMMERCIAL RADIO OPERATORS:
Radiotelephone operator requirements 7530, 19614
COMMITTEES:
See also under Meetings, *below*.
Cable Television Advisory Committees:
Establishment, etc 3204, 3205, 23288
Meetings. *See under* Meetings, *below*.
Interdepartment Radio Advisory Committee, use of guidelines by common carriers 23288
COMMUNITY PROBLEMS, ascertainment of by broadcast applicants; primer, petition for reconsideration 1089
COMPUTER AND COMMUNICATION SERVICES and facilities, interdependence of; petitions for reconsideration denied 7609
DISASTER COMMUNICATIONS SERVICE:
Editorial changes 6593
DOMESTIC COMMUNICATIONS SATELLITE SERVICE, applications accepted for filing 6962
DOMESTIC PUBLIC RADIO SERVICES:
Applications:
Accepted for filing 109, 411, 630, 1132, 1419, 2692, 3570, 3707, 4113, 4462, 5138, 5520, 6144, 6620, 7017, 7540, 8022, 8902, 9148, 9579, 10472, 10677, 11291, 11601, 11994, 12343, 13300, 13817, 14327, 14737, 15396, 16040, 16226, 16816, 17579, 18110, 18651, 18768, 20127, 20885, 21662, 22641, 23007, 23202, 23476, 23940, 24700, 25408, 25784, 26359, 26630, 26817
Land mobile service 9578
Licensing period, proposed rule 8552
Definitions:
Periscope antenna system 2586
TV transmitter peak power, proposed rule 8552
Land mobile service:
Application form, filing; Chicago Spectrum Management Region 9578
Frequencies, proposed rule 146, 8553
Operations between 806 and 960 MHz; inquiry, extension of time 11980
Local TV transmission service, frequency bands shared with Communication-Satellite Service; proposed rule 9231
Multipoint distribution service, proposed rules 8553
Point-to-point microwave radio service:
Frequencies, proposed rule 8553
Frequency assignment techniques; inquiry 11992, 14890
Frequency bands shared with Communication-Satellite Service; proposed rules 9230
Relay of TV signals to cable television systems 3277
Technical standards:
Directional antennas 2566, 3354
Frequencies 2586
Proposed rule 9230
Rural service, application form, filing, land mobile service; Chicago Spectrum Management Region 9578
Specialized common carrier services, proposed rules 26128
Transmitter power, proposed rule 8553
DOMINICAN REPUBLIC BROADCAST STATIONS 1419, 9583
EMERGENCY COMMUNICATIONS, National Industry Advisory Committee; 2-year extension 13656
EMISSIONS CLASSIFICATION SYSTEM, inquiry 26361
ENVIRONMENTAL POLICY, proposed procedures 15712, 20575
EQUAL EMPLOYMENT:
See also Cable TV service.
Equal employment opportunity, inquiry based on 1971 and 1972 annual employment reports 16820

EXPERIMENTAL BROADCAST SERVICES: Page
Aural broadcast STL operations, proposed rules 7531, 8555, 18570
Community antenna relay stations, deletion 3278
Community antenna television systems 1045, 3278
Editorial changes 25843
FM broadcast translator and booster stations:
Local origination of slide and voice announcements, proposed rule 28306
Unattended operation 18540
Instructional television fixed service, equipment changes; antenna height, proposed rule 18570
Land mobile service, operations between 806 and 960 MHz; inquiry, extension of time 11980
Remote pickup broadcast stations 7530, 9578, 19614
Broadcast auxiliary bands, proceeding terminated 8559
Emission authorized, proposed rule 26128
Equipment changes; antenna height, proposed rule 18570
Land mobile spectrum management program in Chicago region 28422
Sports events on subscription TV 6738, 10389, 12729
Proposed rules 15173
Television auxiliary broadcast stations, equipment changes; antenna height, proposed rule 18570
Television broadcast booster stations 7531, 19614
Equipment changes; antenna height, proposed rule 18570
Television broadcast translator stations:
Equipment changes, antenna height; proposed rule 18570
Frequency assignment, correction 5945
Local origination of slide and voice announcements; proposed rule 28306
Preexisting repeaters, deletion 18336
Proposed rules 7531, 11594
Unattended operation 18540
FAIRNESS DOCTRINE and public interest standards:
Editorial advertising; inquiry, extension of time 3383, 4980
Political broadcast, handling of 12744
Product commercials; inquiry, extension of time 1183, 3383, 4978
FEES. *See under* Practice and procedure.
FINANCIAL REPORTS, annual, report of trade outs or barter transactions 4009
FORFEITURE PROVISIONS of Communications Act, petition for reorganization 19161
FRAUDULENT BILLING CASES, future Commission action in renewal or revocation proceedings 26632
FREQUENCY ALLOCATIONS:
Apollo program, extension of termination date 5499
Definitions:
Authorized power 5386
Characteristic baseband frequency and per-channel deviation 8883
Emergency locator transmitter, proposed rule 538
Space telecommunication, proposed rules 15719, 21352, 24195, 25175
Emissions, bandwidths 8883, 9996
Equipment type acceptance, measurement data 145, 5303, 8884
General, effective date 9560
International regulations in force, proposed rules 15720, 18201, 21352, 24195
Radio frequency devices, marketing of; equipment authorization of RF services, type approval, type acceptance 145, 146, 5303, 8884
Table, changes:
70–90 kHz, correction, 2771.
110–130 kHz; correction, 2771.
2086 kHz, 20729.
2585 kHz, 20729.
2670 kHz, 11774.
11.7–12.2 MHz, 15714.
26.11–26.47 MHz, 28422.
35.19–35.69 MHz, 146, 12492, 15306.
43.19–43.69 MHz, 146, 12492, 15306.
72–73 MHz, 9997, 13984.
75.4–76 MHz, 13984.
108–117.975 MHz, 20673.
117.975–136 MHz, 26347.
121.6–121.65 MHz, 538.
122.65 MHz, 7508.
122.70 MHz, 7508.
122.75 MHz, 7508.
123.1 MHz, 11963.
150–162 MHz, 10074, 13640, 16682.
151–155 MHz, 7637.
156–162 MHz, 2594, 14409, 23839, 25170.

Table changes—Continued Page
156.8 MHz, 13548, 25520.
157.450 MHz, 25546.
166.25 MHz, 26128.
170.15 MHz, 26128.
225–328.6 MHz, 605, 2771.
450–451 MHz, 8559.
450–470 MHz, 13640.
455.5–456 MHz, 8559.
470–512 MHz, 676, 11585, 16179.
470–947 MHz, 3437, 4963.
806–960 MHz, 11980.
947–952 MHz, 8555.
1427–1429 MHz, 4454.
1435–1535 MHz, 6592.
2110–2113 MHz, 8555.
2150–2160 MHz, 8553, 8555.
2160–2180 MHz, 8552.
2500–2690 MHz, 15714.
5000–5250 MHz, 4082.
15.4–15.7 GHz, 4082.
24.25–25.25 GHz, 605, 2771.
41.0–43 GHz, 15714.
84–86 GHz, 15714.
Treaties and other international agreements relating to radio 9560
HEARINGS, ORDERS, ETC. *See list at end of this agency.*
HIJACKING, Federal Aviation Administration air-to-ground communications, unauthorized monitoring, in connection with 3567
HORSE RACING, broadcast of information concerning; petition for reconsideration, extension of time 945
INDUSTRIAL RADIO SERVICES:
Air-to-ground communication on land mobile frequencies, proposed rule 14410, 20576
Application form, filing, land mobile service; Chicago Spectrum Management Region 9578
Applications, amendment or dismissal 6752, 13984
Business radio service, not available for CATV service 21997
CFR corrections 17969
Frequencies, assignment of 9998, 11335, 12494
Frequency assignment techniques for microwave systems; inquiry, extension of time 21543
Frequency coordination procedures 7888
Land mobile channels available in 10 largest urban areas, frequencies in 470–512 MHz band 676, 5061, 16182
Deletion of restriction as to Los Angeles, Calif 11585
Land mobile spectrum management program in Chicago region 28423
Nonvoice communication techniques 5946
Petition for reconsideration denied 11869
Operating log requirements 18336
Radiolocation service, automotive vehicle locator systems; inquiry 13640, 16682
Radioteleprinters and radiofacsimile devices 6687
Relay and control stations, correction 283
Various services:
Business radio service:
Frequencies, vehicular units 10002
Medical telemetry, etc., on offset frequencies; proposed rules 6757, 10959
Relay TV signals to cable TV systems 3297
Tertiary channels, availability; proposed rules withdrawn 7637
Forest products radio service, frequencies 10075
Land mobile service, operations between 806 and 960 MHz; inquiry, extension of time 11980
Manufacturers radio service 9999, 11335
Power radio service, expansion of eligibility 12961
Railroad radio service 9998
Special industrial radio service, frequencies, etc 146, 9998, 10075, 12494, 15306, 20169
INDUSTRIAL, SCIENTIFIC, AND MEDICAL EQUIPMENT:
Equipment certification, form 722 5076
Land mobile service, operations between 806 and 960 MHz; inquiry, extension of time 11980
INFORMATION, commercial or financial records, trade secrets; proposed rule, extension of time 145, 5303
LAND TRANSPORTATION RADIO SERVICES:
Air-to-ground communication on land mobile frequencies, proposed rule 14410, 20576
Applications, amendment or dismissal 6752, 13984
CFR corrections 17969

FEDERAL COMMUNICATIONS COMMISSION—Continued

Page

LAND TRANSPORTATION RADIO SERVICES—Con.
- Land mobile channels available in 10 largest urban areas, frequencies in 470–512 MHz band 676, 5061, 16185
- Deletion of restriction as to Los Angeles, Calif 11585
- Land mobile services:
  - Automotive vehicle locator systems, inquiry 13640, 16682
  - Filing application form, Chicago Spectrum Management Region 9578
  - Operations between 806 and 960 MHz; inquiry, extension of time 11980
- Nonvoice communication techniques 5946
  - Petition for reconsideration denied 11869
- Operating log requirements 18336
- Radioteleprinters and radiofacsimile devices 6687
- Railroad radio service, frequencies 1235, 5946, 9999

MARITIME MOBILE TELECOMMUNICATIONS, WORLD ADMINISTRATIVE RADIO CONFERENCE FOR; inquiry, extension of time 25874

MARITIME RADIO SERVICES:
- Land stations and Alaska-public fixed stations:
  - Applications, amendment or dismissal 6752, 13984
  - Editorial changes 8076, 20169
  - Government contractors, acceptability of transmitters for licensing; proposed rule 26136
  - Limited coast stations, radiotelephone watches at temporary locations 25520
  - Public coast radiotelegraph stations:
    - Acceptability of transmitters for licensing 28139
      - Government contractors, proposed rule 26136
    - Duplication of service by 23838
    - Inquiry 15197, 23126, 26150, 28213
    - Radiotelephone watch 2524, 13551
      - Station KCC, exemption from watch on 2182 kHz, notice 24133
  - Technical requirements 4441, 5386
  - Telegraphy, use of 4442
  - Telephony, use of 2524, 4441, 5386, 6966, 9027, 13552, 15866, 20729, 26314
  - VHF coverage, standards for computing 11332, 12642
  - Vessel Bridge-to-Bridge Radiotelephone Act, implementation of 6500, 11245, 14386
- Shipboard stations:
  - Auto alarm tests 22577
  - Editorial changes 8076
  - Government contractors, acceptability of transmitters for licensing; proposed rule 26136
  - Operating controls 9027
  - Radar stations, operator requirements 25354
  - Radiotelegraphy, use of; frequencies, correction 2884
  - Radiotelephone installation 25521
  - Radiotelephony, use of 4442, 11774, 20929, 26314, 28139
  - Ship station licenses aboard vessels registered in or home port in Alaska 18196
  - Technical requirements 4442
  - Vessel Bridge-to-Bridge Radiotelephone Act, implementation of 6500, 11245, 14386
  - Watch on 156.800 MHz 14410, 25170

MEETINGS, committees, etc.:
- Answering Devices, 17511, 20055, 20276, 24133.
- Cable Television, 13127, 14903, 16568, 16694, 17234, 17235, 18053, 18402, 18412, 19668, 20055, 20275, 21201, 21562, 21868, 23012, 23013, 23288, 24847, 25874.
- Dialer Devices, 18412, 20055, 20276, 23125, 24847.
- Instructional Television Fixed Service, 23287.
- National Industry Advisory Committee, 19671.
- PBX, 19396, 20195, 20594, 24060, 25874.

MEXICAN BROADCAST STATIONS:
- Standard stations 6705, 17582, 20056, 23770
- TV stations 4307, 12422

NONDISCRIMINATION in employment practices:
- Cable TV service and relay service 6586, 7083, 13208
- Inquiry based on 1971 and 1972 annual employment reports 16820

ORGANIZATION AND FUNCTIONS:
- Administrative law judges 18034, 19372
- Broadcast Bureau Chief 23336
- Cable Television Bureau 15428, 15925, 20553
- Chairman 6738
- Chief Engineer 28418
- Common Carrier Bureau Chief 23336
- Executive Advisory Council 6737
- Field offices and monitoring stations 8076, 8950, 12067, 20168
- Information and reference rooms, Cable TV 20553
- Records:
  - Master frequency records 5386
  - Trade secrets and commercial or financial information; proposed rule, extension of time 145, 5303
- Safety and Special Radio Services Bureau Chief 7888, 13983, 15928, 19371

OVERSEAS DATAPHONE SERVICES, inquiry 16042, 21201, 25875

POLITICAL CANDIDATES, broadcasts by:
- Broadcast and cablecast facilities, use of 5796
- Broadcasting/cablecasting reports, filing date 24847
- Credit, unsecured, extension for interstate and foreign communication services 5965, 9392
- Fairness doctrine and public interest standards 12744
- Tape or film supplied for use by broadcast stations 18412

PRACTICE AND PROCEDURE:
- Administrative law judges, formerly hearing examiners 18034, 19372
- Broadcast applications and proceedings:
  - Annual financial report of networks and licensees, extension of date for filing 5525
  - Filing of contracts 3991, 9777, 23724
  - Forms for assignment of construction permits and licenses 13544
  - International broadcasting applications, processing of; proposed rule 12973, 15436, 18632
  - Local notice of renewal application filings 17473
- Common carrier tariffs, exception granted to ITT 16694
- Environmental policy, proposed procedures 15712
- Fee schedules:
  - Biomedical radio telemetry systems 5497
    - Proposed rules 28574
  - Cable television and cable television relay services 3277, 13864
    - Proposed rule 28574
  - Certification or type acceptance:
    - Proposed rules 25729, 28574
    - TV device, video playback 26604
  - Common carrier services, proposed rules 8552, 28574
  - Safety and Special Radio Services, proposed rules 538, 28574
  - Various services, fee schedule; proposed rules 538, 8552, 25729, 28574
- General, applications requiring special aeronautical study 28419
- Hearing proceedings:
  - Consolidations 6752, 13983
  - Summary decision procedures 7507
- Parties, participation by corporate officers and employees on behalf of corporation 8527
- Petitions for reconsideration 7507
- Public interest groups as consultants to broadcasters, proposed reimbursement for expenses; inquiry 11592, 13720, 19384, 22627
- Renewal applicants, comparative hearing process; inquiry, hearing 6790
- Safety and Special Radio Services applications and proceedings 6753, 13984, 15928

PUBLIC INTEREST GROUPS as consultants to broadcasters, proposed reimbursement for expenses; inquiry 11592, 13720, 19384, 22627

PUBLIC SAFETY RADIO SERVICES:
- Air-to-ground communication on land mobile frequencies, proposed rule 14410, 20576
- Application form, filing, land mobile service; Chicago Spectrum Management Region 9578
- Applications, amendment or dismissal 6752, 13984
- Automotive vehicle locator systems; inquiry 13640, 16682
- CFR corrections 17969
- Emergency service, special:
  - Frequencies available 12494, 15306
  - Frequency assignment limitations, proposed relaxation 12408
- Frequency coordination procedures 7888
- Land mobile channel available in 10 largest urban areas, frequencies in 470–512 MHz band 676, 5061, 16181
  - Deletion or restriction as to Los Angeles, Calif 11585
- Land mobile service, operations between 806 and 960 MHz; inquiry, extension of time 11980
- Land mobile spectrum management program in Chicago region 28423
- Nonvoice communication techniques 5946
  - Petition for reconsideration denied 11869
- Operating log requirements 18336

156–162 MHz, 2594, 14409, 23839, 25170.

84-000°—73——7

CFR corrections 17969

Page

Radioteleprinters and radiofacsimile devices 6685
Relay, repeater, and control stations; correction 213
Special emergency radio service:
Comprehensive health services; proposed rule 18570
Frequencies; proposed rule, extension of time 146
Medical paging systems in hospitals, proposed rule 25546
Transmitter control requirements, correction 5945
PUERTO RICO, FM stations 539, 8559, 12320, 12321
RADIO BROADCAST SERVICES:
Annual financial report, trade outs or barter transactions 4009
Broadcast procedure manual 20510
Editorial changes 25840
Educational FM:
Operator requirements, logs, rebroadcast, tapes, films, etc 11547, 23725
Transmitter performance 11864
Emergency broadcast system 7397, 9220
Closed circuit tests, prior order revoked 28296
FM stations:
Channel assignments:
Alabama, 4082, 15320, 15940, 18402, 20874, 21543, 21857, 24369.
Arkansas, 13643, 15320, 18201, 18403, 21543, 21857.
California, 539, 1177, 3991, 8559, 10568, 11581, 11787, 12320, 13621, 13642, 18041, 18566, 20032, 21353, 28137.
Colorado, 12321, 13643, 18201, 18403, 26740.
Connecticut, 18538.
Florida, 1067, 2790, 2548, 6754, 8680, 12321, 13545, 15940, 18334, 18402, 20874, 21857, 22877.
Georgia, 6583, 12406, 15320, 18201, 21353, 21543, 21857, 22631, 28138.
Idaho, 6584.
Illinois, 6584, 15171, 18403, 18528, 20874, 22631.
Indiana, 529, 8527, 10579, 13543, 16985, 19406.
Iowa, 539, 1067, 6584, 6754, 8680, 9999, 12320, 13179, 21353, 28138.
Kentucky, 1041, 12321, 21353, 21996, 28138.
Maine, 6754, 12321, 12323, 14240.
Maryland, 621, 12321, 14000.
Massachusetts, 10579, 12406, 18559, 14240, 14242, 18569, 25519.
Michigan, 529, 10579, 12406, 15171, 24353.
Minnesota, 10568.
Mississippi, 2790, 6584, 15320, 18201, 18334, 18402, 21543, 21857, 22877.
Nebraska, 539, 8527, 12320.
Nevada, 8527.
New Hampshire, 6754, 14240.
New Mexico, 11581.
New Jersey, 24368.
New York, 5500, 6581, 6754, 10006, 20981.
North Carolina, 2524, 6584, 7517, 10006, 18567.
Ohio, 529, 18403.
Pennsylvania, 10007, 19651, 21353, 28138.
Puerto Rico, 539, 8559, 12320, 12321.
South Carolina, 6584, 8527.
South Dakota, 26134.
Tennessee, 1041, 6753, 12321, 13999, 21353, 21996, 22631, 28138.
Texas, 4714, 12318, 12328, 12406, 21353, 28138, 28198.
Virginia, 539, 1041, 8559, 10008, 12320, 16927, 21996.
West Virginia, 1067, 2790, 6754, 8680, 12999, 18334, 18402, 22877.
Wisconsin, 529, 6584, 10568, 12321, 13642, 16985.
Wyoming, 26135.
Horse racing, broadcast of information concerning; petition for reconsideration, extension of time 945
Multiple ownership 9777
Operator requirements, logs, rebroadcast, films, tapes, etc 11546, 23725
Political broadcasting reports, filing date 24847
Program log analysis, composite week dates 15446
Renewal applicants, comparative hearings; inquiry, hearing 6790
Sponsorship identification, proposed rules 10583, 12730, 13559, 15437, 16985, 17858, 20575
Stereophonic broadcasting, transmission of pilot subcarrier; proposed restriction 16812, 20194
Technical operation; minimum time of operation 4399
International broadcast stations:
Frequency-hour schedules, proposed rules 12973, 15436, 18632
Sponsorship identification; proposed rules 10583, 13559, 15437, 16985, 17858, 20575
Land mobile service, operations between 806 and 960 MHz; inquiry, extension of time 11980

Standard broadcast stations:
Page
Applications ready and available for processing 109, 497, 630, 5843, 6790, 7413, 8482, 12256, 14741, 16820, 23289
Broadcast regulation study, inquiry 7946
Canadian stations. *See* Canadian broadcast stations, *above*.
Definitions, technical:
Nominal power and operating power 7516
Percentage modulation 7514
Directional antenna requirements 529
Dominican Republic stations 1419, 9583
Horse racing, broadcast of information concerning; petition for reconsideration, extension of time 945
Licensees, additional technical information for renewal or modification of license 7945
Mexican stations. *See* Mexican broadcast stations, *above*.
Multiple ownership 9777
Operator requirements, logs, rebroadcast, tapes, films, etc 11545, 23725
Political broadcasting reports, filing date 24847
Program log analysis, composite week dates 15446
Remote control operation 23725
Renewal applicants, comparative hearings; inquiry, hearing 6790
Sponsorship identification, proposed rules 10583, 12730, 13559, 15437, 16985, 17858, 20575
Technical operation:
Antenna input power, etc 7516
Modulation 7514
Telephone conversations for broadcast, beep tone requirement, waiver 28443
Television stations:
Broadcast regulation study, inquiry 7946
Canadian TV stations; additions, changes, deletions 3035, 3926, 9147, 13007, 13571
Channel assignments:
Alaska, 539, 6581.
Arizona, 605.
California, 10582, 18720, 15741, 19615, 25168.
Colorado, 14091, 17497.
Connecticut, 1122.
Florida, 541, 5262, 7532, 10569, 13547.
Idaho, 542, 11584.
Indiana, 14002, 21324.
Kansas, 1161.
Mississippi, 10581, 25177.
Nevada, 5508, 11584.
Tennessee, 22991.
Texas, 540, 2117, 9484, 12157, 16554.
Utah, 5508, 11584.
Virginia, 1177, 8528.
West Virginia, 14091, 20554.
Children's TV:
Oral argument 25873
Panel discussions 19161, 20275
Horse racing, broadcast of information concerning; petition for reconsideration, extension of time 945
Mexican stations 4297, 12422
Multiple ownership 9777
Network broadcasting, competition and responsibility in 11864
Operation, logs, rebroadcast, tapes, films, etc 23726
Political broadcasting reports, filing date 24847
Prime time access rule:
Inquiry 23849, 28396, 28913
Interpretations 7412
Mountain time zone 5067, 13622
Network-shown movies, interim policy 25519
Top 50 TV markets 6424, 28832
Waivers 154, 155, 3567, 4112, 6790
Program identifications in visual transmissions:
Interim standards, petition denied 8388
Proposed rule, extensions of time 2991, 6498
Program log analysis, composite week dates 15446
Programs produced by nonnetwork suppliers, availability to commercial TV stations and CATV systems; proposed rules, inquiry 7531
Remote control broadcast stations 2991, 6498
Renewal applicants, comparative hearings; inquiry, hearing 6790
Sponsorship identification; proposed rules 10583, 12730, 13559, 15437, 16985, 17858, 20575
Sports events on subscription TV 6738, 10389, 12729, 15173

FEDERAL COMMUNICATIONS COMMISSION—Continued

Page

RADIO FREQUENCY DEVICES:
All-channel TV broadcast reception, 70 position system ---- 19372
Auditory training devices, licensing for partially deaf ---- 13984
Biomedical radio telemetry systems;
Devices ---- 5499
Duty cycle limitation exclusions ---- 94
Waivers ---- 9672
CATV systems, deletion ---- 3277
Class I TV devices, video playback ---- 146, 26604
Comparable TV tuning regulation; petition, extension of time ---- 2804
Equipment authorization; proposed rules, extensions of time ---- 145, 5303
Equipment certification, form 722 ---- 5076
RADIO INTERFERENCE, protection from; Table Mountain, Boulder, Colo ---- 26732
RECORDS:
Financial records, trade secrets; proposed rule, extensions of time ---- 145, 5303
Master frequency records ---- 5386
SAFETY AND SPECIAL RADIO SERVICES. *See* Amateur radio service; Aviation services; Citizens radio service; Disaster communications service; Industrial radio services; Land transportation radio services; Maritime radio services; Public safety radio services.
SATELLITE COMMUNICATIONS:
Applications and authorizations for developmental operation, proposed rule ---- 9242
Earth station coordination and interference calculation methods, proposed rules ---- 9229
Facilities, establishment by nongovernmental entities ---- 5866, 7531, 12312, 15196, 16003, 17837, 18201, 19135, 19373, 20041, 23115, 24383
SPACE TELECOMMUNICATIONS, World Administrative Radio Conference on; proposed rules, extension of time ---- 24195
TABLE MOUNTAIN, Boulder, Colo., protection from radio interference ---- 26732
TELEPHONE DIALERS and answering devices, standards program for interconnection of; establishment of Advisory Committee ---- 1183
TELEPHONE AND TELEGRAPH COMPANIES:
Candidates for Federal office, extension of unsecured credit for interstate and foreign communication services ---- 5965, 9392
Data processing, participation in; petitions for reconsideration denied ---- 7609
Experimental program, PBX Procedures and Enforcement Subcommittee, telephone rates; availability of report ---- 28317
International record traffic, domestic handling of; inquiry and proposed tariff revision ---- 28303
Interstate and foreign message toll telephone service and wide area service, inquiry ---- 12404
Reports:
Monthly reports, conversion of Form 901 to computer format ---- 1250, 13620
Operators in multipoint distribution service, proposed rule ---- 8555
Wire-telegraph and ocean-cable carriers, and radiotelegraph carriers; annual report forms M, O, and R, proposed rules ---- 22628
Tariff revision, common carriers; exception granted to ITT ---- 16694
Telephone calls, broadcast station-initiated; notice to party ---- 10990
Uniform system of accounts, classes A, B, and C; class lives and asset depreciation ranges for income tax purposes ---- 605
TELEVISION. *See* Cable television relay service; Cable television service; Radio broadcast services.
WORLD ADMINISTRATIVE RADIO CONFERENCE for Maritime Mobile Telecommunications; inquiry, extension of time ---- 25874

HEARINGS, ORDERS, ETC.:
ATS Mobile Telephone, Inc., et al., 11199, 11991.
A-W Broadcasting Co., et al., 6786.
Action Radio, Inc., 1084, 28316.
Alabama Educational Television Commission, 3556.
American Broadcasting Cos. Inc., 1085, 5972.
American Telephone & Telegraph Co., 3380, 3382, 6516, 13007, 15194, 19161, 20041, 23013, 26149.
American Television Relay, Inc. (ATR), 22896.
Associated Bell System Cos., 15194.
Athens Broadcasting Co., Inc., 21364.
Azalea Corp., et al., 25772.
Bamford, A. V., et al., 496.
Bangor Broadcasting Corp., 2601.
Berlin Communications, Inc., 20201.
Bethany College, 20054, 28209.
Bi-County Broadcasting Corp., 9146.
Bloomsburg State College, 7647.
Blue Ridge Broadcasting Co., Inc., et al., 3564.
Braverman Broadcasting Company, Inc., 21867.
Bunker-Ramo Corp., 28648.
Burns, Rieke and Voss Associates, 21867.
Cabool Broadcasting Corp., 23771.
Calandria, Andres, 5840.
California Stereo, Inc., et al., 11505, 23201.
Calvary Christian College, 20054, 28209.
Capitol Broadcasting Corp., 19669.
Centreville Broadcasting Co., 4742.
Chapman Radio & Television Co. et al., 6962.
Chillicothe Telecom, Inc., 28212.
Cincinnati Aircraft, Inc., 5316.
Circleville Broadcasting Co., 6423.
City of New York Municipal Broadcasting System, 28211.
Clifton Forge Radio et al., 8901.
Clinton County Broadcasting Corp., 5314.
Colorado West Broadcasting, Inc., 20276.
Communications Satellite Corp., 4742, 15194, 20041.
Communications and Systems, Inc., 11992, 14890.
Communicom Media, Inc., 25783.
Community Broadcasters, Inc., et al., 2605.
Cook Inlet Aviation, Inc., 24059.
Corvallis Broadcasting Corp. et al., 4007.
Cosmopolitan Broadcasting Corp., 28651.
Court House Broadcasting Co., 28212.
Cowles Florida Broadcasting, Inc., et al., 4929.
Crain, Albert L. et al., 28206.
Crevolin, Andrew J (KAJC-TV), 13727.
Defense Department, 1085.
Dowric Broadcasting Co., Inc., et al., 4376.
Duncan Broadcasting Co., Inc., 26149.
Eastern Broadcasting Co., 22897.
Eastminster Broadcasting Corp., 16123.
Empire Communications Co., 2902.
Erway, Guy S., et al., 22899.
Espinoza, Reginaldo, II, 21201.
Fajardo Broadcasting Corp., 628.
Faulkner Radio, Inc. (WLBB), 25070.
5 KW, Inc., 5314.
Flitteline Services, 24847, 26154.
Folkways Broadcasting Co., Inc., 4377, 4379.
Forum Communications, Inc., 4306, 6964, 10410, 10614, 28653, 28654.
Friedland, Benjamin J., 4741.
Friendly Broadcasting Co., 3384, 10609, 12422.
Furniture City Television Co., Inc., 4304, 6421, 26633.
G and G Broadcasting, Inc., et al., 25192.
General Broadcasting Co., (KOBO), 15445.
Gerardin Corp., 15446.
Glenwood Broadcasting, Inc., 20276.
Haas, Michael D., et al., 6420.
Hagara, William S., 26149.
Hampton Roads Television Corp., 4306, 21374.
Harriman Broadcasting Co., 4377, 4379.
Harvit Broadcasting Corp., 8482, 17511.
Hernreich, George T., 1086.
Hobgood, Kernel L., 22649.
Holland Flying Service, 12072.
Holt, Charles W., et al., 4303, 28210.
Homer Air Services, Inc., 24059.
Hunt, William D., 16820.
Industrial Business Corp., 16123.
Intercast, Inc., 11505.
Jackson, Phil D., et al., 1088.

Page

Jacksonville Broadcasting Co. et al., 9802.
Jantzen, Russel E., 18650.
Jennings Mobilfone, 14011.
Jobbins, Charles W., et al., 5076.
KFPW Broadcasting Co., 1086.
KMOD Broadcasting Corp., 26153.
Key Broadcasting Corp., 2804, 21370.
Kickapoo Prairie Broadcasting Co., Inc., 23771.
Klamath Temple, 20194.
Korngold, Alvin L., et al., 496, 8900.
Korus Corp., 16993.
Lake Erie Broadcasting Co., 7116.
Lane Paging, Inc., 2902.
Las Vegas Valley Broadcasting Co., 19670.
Lexington County Broadcasters, Inc., et al., 16820.
Lopez-Lay, Carlos A., 628.
Lorain Community Broadcasting Co., 7116.
Maier, Anthony, Enterprises, Inc., 5316.
Maritime Mobile Telecommunications, 25777.
McCluney, Samuel C., III, 23772.
Meadville Master Antenna, Inc., 6787.
Media Enterprises, Inc. (KQXI), 25192.
Mentor Radio Service, 21372.
Microwave Communications, Inc., 15200.
Midwest Radio-Television, Inc. (WCCO), 9051, 28211.
Mutual Insurance Co. of Omaha, 3386.
National Broadcasting Co., Inc., 155, 4381.
Neckritz, Alan F., 2607.
New Broadcasting Corp., 23126.
New Laurel Radio Station, Inc., et al., 3385.
New London Enterprises, Inc., 2805.
New York City Municipal Broadcasting System et al., 2462, 9051.
960 Radio Inc., 20194.
North Texas Enterprises, Inc., et al., 5316.
Northeast Oklahoma Broadcasting, Inc., 25066.
Northwestern College (KFNW), 22901.
Ogallala Broadcasting Co., Inc., 16123.
Orange County Broadcasting Co., 23010.
Ordower, Lawrence B., 2607.
PBL Broadcasting Co., 25066.
Penobscot Broadcasting Corp., 2601.
Peoria Valley Broadcasting, Inc., 12743.
Persky Air Service, 12072.
Pike Broadcasting, Inc., 2806.
Pirtle, Billy D., et al., 18649.
Ponce Television Corp., 5319.
Public Coast radiotelegraph stations, 26150, 28213.
Pulley, Melvin, 3926.
Quest for Life, Inc., 26150.
Quinnipiac College et al., 945, 5839.
RCA Global Communications, Inc., et al., 5077, 16820.
RKO General, Inc., et al., 4382, 6788.
Radio Carrollton, 25070.
Radio Dinuba Co., 16993.
Radio Galion, Inc., 5973.
Radio Harlan, Inc., 22897.
Radio Rockford, Inc., 26150.
Reese, James E., et al., 10610.
Robinson, Patrick H., et al., 6516.
St. Cross Broadcasting, Inc., et al., 10611.
St. Philip, A. P., Inc., 5839.
Salem Broadcasting Co., Inc., et al., 4008, 16125, 25778.
Sedonia-Oak Creek TV Cable Co., 15447.
Service Electric Cable TV, Inc., 23206.
Sound Media, Inc., 2804, 21370.
Southeast Arkansas Radio, Inc., 26151.
Southern Broadcasting Co., 4304, 6421, 26633.
Southland, Inc., et al., 12743.
Southwest Pennsylvania Cable TV, Inc., 6517.
Space WARC, Geneva, 1971, 21352, 24195.
Sperry Air Services, Inc., 15446.
Star Stations of Indiana, Inc., et al., 4305, 7574, 10410.
Station KHOU-TV, Houston, Tex., 4930.
Station KSL-TV, Salt Lake City, Utah, 3567, 5077.
Station KUTV, Salt Lake City, Utah, 629, 3387, 4112, 6518.
Station WSPD-TV, Toledo, Ohio, 5525.
Station WTVJ, Miami, Fla., 154, 4930.
Sun City Broadcasting Corp., 8900.
Susquehanna University of Evangelical Lutheran Church, 7647.
Tazwell Broadcasting Co., 12743.
Tel-Page Corp., 21372.
Tex-Ark TV Co., Inc. (KTXK-TV), 23209, 25874.
3 J's Broadcasting Co., 21364.
Three States Broadcasting Co., Inc., 8492, 17511.
Troy Radio, Inc., 2806.
Tung Broadcasting Co., 5840.
Turnpike Broadcasting Corp., 26153.
Tuscarawas Broadcasting Co., 5973.
United Television Co., Inc., et al., 1184, 4930.
WHCN, Inc., et al., 4305, 25783.
WIOO, Inc., et al., 6519, 17513, 20058, 23011.
WLCY-TV, Inc., 25067.
WPIX, Inc., 4306, 6964, 10410, 10614, 28653, 28654.
WTAR Radio-TV Corp., 4306, 21374.
Warren Broadcasting Co., 4741.
Waseca-Owatonna Broadcasting Co., 3926.
West Indies Communications, Inc., et al., 155, 4382.
Western Communications, Inc. (KORK-TV), 12346, 19670.
Western Union of Hawaii, Inc., 3567.
Western Union Telegraph Co., 1085, 2537, 2694, 15200, 28648.
World Administrative Radio Conference for Maritime Mobile Telecommunications, 25874.
Worstell, George E., 6423.
YES!, 24847, 26154.

FEDERAL CONTRACT COMPLIANCE OFFICE:

EQUAL EMPLOYMENT OPPORTUNITY:
Affirmative action programs, agency action 8526, 20537
Proposed rules 17765
Contractors and subcontractors:
Exemptions, State and local governments, proposed rule 20870
Formal hearings 5957, 20536
Sanction proceedings, hearing rules for 5958, 20537
Specific plans;
Camden, N.J., plan; proposed rules 17413
Newark plan, proposed rules 3753
St. Louis plan 2847, 8074, 8950
MEETING:
Testing and Selection, 23669.

FEDERAL COUNCIL FOR SCIENCE AND TECHNOLOGY:

COMMITTEE ON FEDERAL LABORATORIES, meeting 20888

FEDERAL CROP INSURANCE CORPORATION:

FEDERAL CROP INSURANCE:
Good faith reliance on misrepresentation 13718, 18611
Insurance applications 20021, 25498
Irrigated acreage insurance 9458
1970 and subsequent crops:
Apples, 23818.
Barley, 1221, 23811.
Beans, dry, 23813, 25817.
Citrus crops, 6565, 9458, 14991, 18611, 23818.
Corn, 23811.
Cotton, 19339.
Flax, 23811, 23813.
Grain sorghum, 19339.
Grapes, 19340, 23280.
Oats, 23811, 23813.
Oranges, 13159, 23818.
Peaches, 23818.
Peanuts, 9503, 23814.
Peas, 23814, 25497.
Raisins, 23818.
Rice, 23815.
Rye, 23811.
Soybeans, 9503, 23811, 23815.
Sugar beets, 23816.
Sugarcane, 19340.
Tobacco, 7642, 9502, 23817, 25700.
Tomatoes, 23817.
Wheat, 1221, 20122, 20188, 23811.

FEDERAL DEPOSIT INSURANCE CORPORATION:

CONDUCT STANDARDS, financial interests; ownership of certain mutual funds 6408, 12715
DEPOSIT INSURANCE COVERAGE, valuation of trust interests; proposed rule 8888

FEDERAL DEPOSIT INSURANCE CORPORATION—Continued

Page

FAIR HOUSING LENDING PRACTICES, proposed rules ... 19385
Hearing ... 24679
INFORMATION, published and unpublished; public disclosure of reports of condition ... 28607
INSURED BANKS, joint calls for report of condition ... 303, 8408, 13571, 22017
INSURED MUTUAL SAVINGS BANKS not members of Federal Reserve, annual report of income ... 304
INSURED STATE NONMEMBER BANKS, leeway investments ... 6884, 16228
INTEREST ON DEPOSITS:
Time and savings deposits:
Advertising of interest ... 10341
Computation and payment of interest ... 10341
LEGAL FEES and other expenses, policy statement ... 17778
NONDISCRIMINATION in real estate loan activities, policy statement ... 8908

Federal Election Campaign Act of 1971:

RESTRICTIONS on candidates for Federal office. *See* Political candidates.

Federal Employees:

See Government employees.

Federal Fire Council:

TRANSFER from General Services Administration to Commerce Department (Executive Order 11654) ... 5361

FEDERAL HIGHWAY ADMINISTRATION:

ADVISORY COMMITTEE for Promotion of Compliance with Motor Carrier Safety and Hazardous Materials Regulations, termination ... 3924
BRIDGE TOLLS, Walt Whitman and Benjamin Franklin Bridges, hearing ... 16560, 18578
ECONOMIC AND SOCIAL EFFECTS of proposed highway projects, proposed guidelines and procedures ... 8398
ENVIRONMENTAL EFFECTS of proposed highway projects, guidelines and procedures ... 8398, 21430, 21809
EXPLOSIVES, transportation of. *See main heading* Hazardous Materials Regulations Board.
HAZARDOUS MATERIALS, transportation of. *See main heading* Hazardous Materials Regulations Board.
HIGHWAY PROJECTS, hearings and location approval; social, environmental and economic effects ... 15924
HIGHWAY SAFETY PROGRAM STANDARDS:
Applicability to federally administered areas, proposed rules ... 22876, 24122
Prior proposed rules, extension of time ... 23194
HIGHWAYS, FEDERAL AID:
Economic, social, and environmental effects of proposed projects:
Environmental impact and related statements ... 21809
Guidelines for consideration and process guidelines ... 8398, 21430
Noise standards, proposed policy and procedure memorandum ... 11730
Outdoor advertising, sign and site valuation ... 7969
Proposed highway projects, economic, social, and environmental effects ... 8398, 21430
INFORMATION, availability ... 214
MEETINGS, advisory committees, etc.:
Uniform Traffic Control Devices, 26627.
MOTOR CARRIER SAFETY REGULATIONS:
Accidents, recording and reporting ... 1491, 11781, 13471, 18078, 22868, 26112
Advisory Committee, termination ... 3924
Brake system and emergency brake performance ... 5250, 10727, 11336
Conformity with safety standards, commercial vehicles which originally conformed; proposed rule terminated ... 18745
Drivers:
Disqualification, proposed rule ... 15708, 16979, 24902
Minimum age, waiver for disaster relief projects ... 17230
Physical defects, waiver; proposed rule ... 15708, 16979

Page

Driving of motor vehicles:
Contract mail carriers ... 11781, 26112
Safe loading, protection against shifting or falling cargo ... 12640
Emergency signals to be used by disabled or stopped vehicles ... 17175
Fuel systems, location, liquid fuel, etc ... 4341
Hazardous materials, transportation, etc ... 13471
Hours of service of drivers:
Adverse driving conditions, proposed rule ... 11684
Contract mail carriers ... 11781, 26112
Inspection and maintenance, contract mail carriers ... 11781, 26112
Lamps and reflectors, large semitrailers and full trailers; installation requirements, proposed rule ... 19380
Parts and accessories:
Brake system and emergency brake performance; corrections ... 10727, 11336
Brake tubing, nylon, coiled; proposed rule ... 16001
Contract mail carriers ... 11781, 26112, 28425
Coupling devices and towing methods ... 21439
Exhaust system location, buses; proposed rule ... 23579
Fuel systems, liquid; proposed rule ... 23925, 28752
Glazing and window construction ... 11677
Safe loading, protection against shifting or falling cargo ... 12640
Tiedown assemblies, proposed rule ... 25053
Qualifications of drivers, contract mail carriers ... 11781, 26112
NOISE STANDARDS in Federal aid for highways, proposed policy and procedure memorandum ... 11730
ORGANIZATION AND FUNCTIONS, regional offices ... 214
OUTDOOR ADVERTISING, highway beautification; Federal aid, sign and site valuation ... 7969
PRACTICE RULES for motor carrier safety proceedings, incorporation of mandatory orders in settlement agreements ... 3905
STATE HIGHWAY SAFETY PROGRAMS, temporary waiver of driver licensing standard, California ... 6575

FEDERAL HOME LOAN BANK BOARD:

DISTRICT OF COLUMBIA SAVINGS AND LOAN ASSOCIATIONS and branch offices:
Branch offices, eligibility requirements ... 8096, 12932, 22875
Investment in sites for office facilities, proposed rules ... 26438
Investments and other transactions, proposed rules ... 10745
Limited facility branch offices ... 13191, 16534
Pledged savings accounts, release ... 20230
Satellite offices ... 13166, 14872
FEDERAL HOME LOAN BANK SYSTEM:
Housing opportunity allowance program, correction ... 13529
Limitations on rate of return, definitions, maximum, etc ... 17820
Operations:
Indemnification of bank personnel and custody of surety bonds ... 18287
Organization of banks:
Finance Office ... 16864
Indemnification of bank personnel and custody of surety bonds ... 18287
Policy statements:
Bank advances, maximum limits; rescission ... 18030
FEDERAL SAVINGS AND LOAN INSURANCE CORPORATION:
Board rulings, service corporation subsidiaries of insured institutions; proposed rules ... 26837
Cease and desist orders ... 11557
Definitions:
"Affiliate", "service corporation", etc., proposed rules ... 26837
"Insured member", "insured account", etc.; proposed rules ... 21179
"Net worth", "subordinated debt security" ... 26315
"Scheduled items" ... 28892
"Specified assets" ... 524
Federal insurance reserve and net worth requirements of insured institutions ... 17216, 24196, 26579
Holding companies. *See* Savings and loan holding companies, *below*.
Insurance settlement, examples of coverage; updating ... 13609, 24163

Page
Nationwide lending and participation loans, proposed rules ---- 24195
Operations:
Accounting, use of accrual basis ---- 17025
Auditing of insured institutions, proposed rules ---- 26079
Capitalized premiums, deferred acquisition credits or discounts on loans ---- 28608
Deferred income with respect to mortgage loans ---- 524, 3508
Depositary selection ---- 6114, 9314
Federal insurance reserve and net worth requirements of insured institutions ---- 17216, 26579
Mergers, consolidations, etc., withdrawal of proposed amendments; proposed rule ---- 11191
Service corporation subsidiaries of insured institutions, proposed rules ---- 26837
Servicers of certain mortgage loans ---- 12785
Subordinated debt securities, issuance by insured institutions ---- 21179, 26315
Scheduled items, proposed rules ---- 24122
FEDERAL SAVINGS AND LOAN SYSTEM:
Age limitation on directors and officers, proposed rules ---- 22993
Board rulings, chief executive officer of branch office; right to designate appropriate titles to subordinate officers ---- 19607
Cease and desist orders ---- 11557
Definitions:
Installment loan, variable interest rate mortgage loans; proposed rules ---- 16201, 18473, 18571
"Net worth" ---- 8095, 12931
Real estate loans, installments, etc ---- 5118
Housing opportunity allowance program, middle and low income families ---- 12559
Incorporation, organization, and conversion:
Corporate title ---- 17821
Organization of Federal associations ---- 11053
Mergers of Federal savings and loan association, proposed rule withdrawn ---- 11191, 28079
Nondiscrimination in advertising, employment, etc ---- 8436
Operations:
Capital, giveaways ---- 13247
Change of office location by Federal savings and loan associations ---- 8373
Federal savings and loan associations, limited facility branch offices ---- 16534
Fiscal year basis, permission for Federal associations to close books on ---- 26392
Investments:
Securities ---- 523
Sites for branch offices, etc.; proposed rules ---- 26437
Issuance of obligations by Federal savings and loan associations ---- 26315
Land acquisition and development loans ---- 12219
Loans:
Contracts, variable interest rate provisions; proposed rules ---- 16201, 18473, 18571
Lending powers under sections 13 and 14 of Charter K ---- 14756
Without security requirement ---- 9496, 12485, 15379, 16189, 17024, 18288
Mobile home financing ---- 11721
New community development ---- 12141
Obligations, issuance of; proposed rules ---- 21178
Offices:
Branch offices ---- 8095, 12931, 13190, 28275
Change of office locations, proposed rule ---- 543
Satellite offices ---- 13164, 14871
Proposed rules ---- 3549
Real estate loans ---- 1104, 5118, 6286, 8061
Service corporation joint ventures, proposed rules ---- 26837
Single-family dwellings, loans ---- 10722, 11054
Policy statements:
Branch offices ---- 3987, 4956, 8096, 12932, 19607
Pledged savings accounts, release ---- 20230
Satellite offices, establishment, etc ---- 14871
LABOR-MANAGEMENT RELATIONS, general provisions, implementation ---- 1423
NONDISCRIMINATION:
Federally assisted programs, purpose, definitions, etc.; proposed rules ---- 2447
Lending, employment, and advertising ---- 881, 8436, 8865, 11054
ORGANIZATION AND FUNCTIONS:
Assessments necessary to meet expenses of Board ---- 17962

Page
SAVINGS AND LOAN CONVERSIONS from mutual to stock form, moratorium; termination ---- 20594
SAVINGS AND LOAN HOLDING COMPANIES:
Board rulings, service corporations, interpretation of ---- 18074
Regulated activities:
Acquisitions:
American Financial Corp., 20276.
American Fletcher Corp., 12256.
Commerce Properties, Inc., 10990.
8.8 Corp., 685, 6791, 7360.
Empire Financial Corp., 14832.
Fidelity Corp., 19397.
Fidelity Financial Corp., 16225, 23209.
Fidelity Savings & Loan Association, 16225, 23209.
Financial Corp. of Santa Barbara, 8961, 14335.
First S & L Shares, Inc., 6351.
Forest Products Co., Inc., 21202.
Foursquare Corp., 16821.
General Ohio S&L Corp., 27649.
Golden West Financial Corp., 9803.
Imperial Corp. of America, 893, 9647.
Lincoln Financial, Inc., et al., 1261.
McNary Lumber Co. Inc., 21202.
Oak Cliff Savings & Loan Association, 685, 6791, 7360.
Orbanco, Inc., 4229.
Rothschild, H. & Val J., Inc., 7545.
Southern Financial Corp., 18115.
Southwestern Group Investors, Inc., 9803.
Transohio Financial Corp., 19397.
Union Financial Corp., 18115.
United Financial Corp. of California, 23289.
Villa Park Financial Corp., 7545.
Voting Trust, Mountain States Financial Corp., 6351.
Loans by insured subsidiaries, insured subsidiary transactions with affiliates, and holding company indebtedness ---- 18073
Service corporations of subsidiary insured institutions, proposed rules ---- 18473

FEDERAL HOUSING ADMINISTRATION:

APPALACHIA, loan and grant assistance for planning and making feasible housing projects ---- 15701
AREA AND INSURING OFFICES, experimental procedural change and reduction in required fees; Atlanta, Los Angeles, Memphis, Phoenix, and San Francisco ---- 6417
ARMED SERVICES, housing and mortgage insurance:
Impacted areas, elimination of adjusted premium and termination charges ---- 8663
Military housing insurance, elimination of adjusted premium and termination charges ---- 8663
Servicemen's mortgage insurance:
Eligibility requirements:
Definition of terms, insurance transfer ---- 76
Mortgage and loan insurance programs, adequacy of income ---- 16390
Elimination of adjusted premium and termination charges ---- 8663
Flood insurance requirement in flood hazard areas ---- 16506, 25231
AUTHORITY DELEGATIONS:
By Assistant Secretary for Housing Production and Mortgage Credit to various officials:
Assistant Commissioner-Comptroller, et al ---- 209
Assistant Secretary for Administration, accounting and fiscal responsibilities ---- 10363
Comptroller ---- 10408
Deputy Area Director, et al.; authority to act as Area Director ---- 7156
Director, Operations Division, et al.; mortgage insurance, etc ---- 10665
Directors, et al., San Francisco, Los Angeles, and Atlanta Area Offices; multifamily housing ---- 6417
By Commissioner to Director and Deputy Director, Honolulu Insuring Office; low rent public housing ---- 22378
From Housing and Urban Development Department Secretary, redelegations ---- 15444
CARPET STANDARDS AND CERTIFICATION PROGRAM, inquiry ---- 26457
CONDOMINIUM OWNERSHIP, mortgage insurance, elimination of adjusted premium and termination charges ---- 8664

FEDERAL HOUSING ADMINISTRATION—Con.

Page

COOPERATIVE HOUSING MORTGAGE INSURANCE:
Elimination of adjusted premium and termination charges 8662
Flood insurance requirement in special flood hazard areas 16506, 25231
Military, eligibility of servicemen; adequacy of applicant's income 16391
Prepayment penalty in insured multifamily projects, elimination; proposed rules 16809
Withdrawn 28429
FAIR HOUSING, affirmative marketing regulations; purpose, scope, etc 75
FLOOD HAZARD AREAS, FHA requirement of flood insurance 16505, 25230
HOME OWNERSHIP AND PROJECT REHABILITATION mortgage insurance and assistance payments:
Lower income families:
Assistance payments 3546, 9320
Eligibility requirements 3747, 5021, 7166, 9401, 16391, 24662
Rehabilitation sales projects:
Contract rights and obligations 8664
Eligibility requirements, prepayment penalty, elimination; proposed rules 16809
Withdrawn 28429
HOSPITALS, prepayment privilege and prepayment charge 9111
HOUSING SPONSORS, planning assistance to:
Appalachia, loan and grant assistance for planning and making feasible housing projects 15701
Low and moderate income housing, loan assistance for planning; seed money, etc 15704
INSURING OFFICES. *See* Area and insuring offices.
LAND DEVELOPMENT mortgage insurance; voluntary termination, etc 8662
LOW COST AND MODERATE INCOME mortgage insurance:
See also under Housing sponsors.
Elimination of adjusted premium and termination charges 8663
Mortgagor's minimum investment, proposed rules 13557, 23161
LOW-INCOME HOUSING:
See also Home ownership and project rehabilitation, etc.
Project selection criteria 203
LOW RENT PUBLIC HOUSING, prototype per unit cost schedule 211, 3185, 8525, 9902, 10074, 11168, 15427, 16392, 17171, 26711
MOBILE HOME LOANS, property improvement:
Borrower's minimum investment, proposed rule 26620
Dealer investigation, proposed rule 26620
Financing 210, 4256, 10665
Insurance charges 18032
Manufacturer's warranty, proposed rules 11485, 23190
MODERATE INCOME mortgage insurance, eligibility requirements 1245
MORTGAGE INSURANCE AND INTEREST REDUCTION payments for rental projects, eligibility; editorial changes 20326
MORTGAGE INSURANCE PROJECTS, applications for approval of; experimental reduction of required fees in certain area and insuring offices 6417, 23468
MULTIFAMILY HOUSING mortgage insurance:
Contract rights and obligations 138
Debenture interest rates 15426
Eligibility requirements 1245
Elimination of adjusted premium and termination charges 8662
Prepayment penalty in insured multifamily projects, elimination; proposed rules 16809
Withdrawn 28429
MULTIFAMILY PROJECTS, war housing mortgage insurance; elimination of adjusted premium and termination charges 8662
MUTUAL mortgage insurance and insured home improvement loans:
Contract rights and obligations 138, 144, 7693
Debenture interest rates 15426
Eligibility requirements, withdrawal of approval of mortgagees 5614

Page

Flood insurance requirement in special flood hazard areas 16505, 25231
Maximum charges, fees or discounts; proposed rules 13185, 15383, 17855
Military, eligibility of servicemen; adequacy of applicant's income 16390
Pro rata payment, voluntary termination, etc 8661
Specific geographic areas, proposed rules 13186, 15383
NONDISCRIMINATION, fair housing; affirmative marketing regulations 75
NURSING HOMES AND INTERMEDIATE CARE FACILITIES, maximum mortgage maturity 5021
ORGANIZATION AND FUNCTIONS, particular positions, Honolulu Insuring Office 22379, 26308
PREPAYMENT PENALTY IN INSURED MULTIFAMILY PROJECTS, elimination; proposed rules 16809
Withdrawn 28429
PROJECT MORTGAGES, supplementary financing; elimination of adjusted premium and termination charges 8664
PROJECT SELECTION CRITERIA, low-income housing, etc 203
PROPERTY STANDARDS, minimum; availability 25251
RENT SUPPLEMENT PAYMENTS:
Additional projects eligible for benefits 12231
Maximum annual project payments under contract 4256
RENTAL PROJECTS, mortgage insurance and interest reduction payments for:
Adjusted premium and termination charges, elimination of 8664
Fair market rentals, determination of project feasibility 7157
STANDARDS:
Carpet standards and certification program, inquiry 26457
Property standards minimum; availability 25251
URBAN RENEWAL mortgage insurance and insured improvement loans:
Contract rights and obligations 138
Debenture interest rates 15426
Prepayment penalty in insured multifamily projects, elimination; proposed rules 16809
Withdrawn 28429
WAR HOUSING. *See* Multifamily housing.

FEDERAL INSURANCE ADMINISTRATION:

CRIME INSURANCE PROGRAM, Federal 15297, 15706
FLOOD INSURANCE PROGRAM, National:
Areas eligible and special hazard areas, list:
Alabama, 280, 281, 4079, 4080, 5698, 5699, 8448, 8449, 9111, 18725, 18726, 20175, 20176, 21433, 21434.
Alaska, 11561, 11562, 17172, 17173, 28505.
Arizona, 2505, 4079, 4080, 6472, 6473, 9111, 9113, 9626, 9627, 18725, 20534, 20535.
Arkansas, 9111, 17703, 17704.
California, 280, 281, 783, 784, 1246, 3748, 3749, 4079, 4080, 4434, 4435, 5129, 5130, 5698, 5699, 5818, 5819, 6472, 6473, 7081, 7082, 7604, 7605, 7789, 7790, 9111, 9113, 9625, 9626, 11975, 11976, 13714, 13715, 15149, 15150, 16673, 16674, 17172, 17173, 17703, 17704, 18725, 20534, 20535, 21937, 21938, 22860, 22862, 23912, 23913, 25710, 25711, 28505.
Colorado, 608, 609, 2505, 2861, 2882, 3748, 3749, 4434, 4435, 10667, 10668, 13714, 13715, 14387, 14388.
Connecticut, 608, 609, 2505, 3748, 3749, 5129, 5130, 5818, 5819, 6472, 6473, 7081, 7082, 7604, 7605, 8448, 8449, 9624, 9627, 16673, 16674, 17173, 18449, 18450, 21433, 21434, 22860, 22861, 22862, 22863, 26830.
Delaware, 2861, 2862, 18726.
Florida, 783, 3748, 3749, 4079, 4080, 5129, 5130, 9111, 9626, 9627, 11169, 11170, 11561, 11562, 11975, 11976, 14230, 14231, 16543, 16673, 16674, 17172, 17173, 17552, 18449, 18450, 20175, 20176, 20534, 20535, 20940, 21433, 21434, 21937, 22860, 22861, 22862, 22863, 23638, 23639, 23912, 23913, 25039, 25040, 25710, 26830.
Georgia, 608, 609, 1246, 4434, 4435, 8448, 8449, 18726.
Illinois, 1246, 4079, 4080, 5698, 5699, 6472, 6473, 7604, 7605, 8448, 8449, 11561, 11562, 13344, 13345, 21937, 21938, 22860, 22861, 22862, 22863, 23638, 23639, 23912, 23913, 24664, 24665, 25039, 25040, 25710, 25711, 26830.
Indiana, 7604, 7605, 9111, 9113, 9625, 9626, 9627, 15150, 16673, 16674.
Iowa, 783, 2505, 4434, 4435, 9111, 10667, 10668, 11169, 11170.
Kansas, 4434, 4435, 5818, 5819, 7789, 7790, 9626, 9627, 17703, 17704, 18449, 18450.
Kentucky, 5129, 5130, 9111, 20175, 20176.

Page

Areas eligible and special hazard areas, list—Con.
Louisiana, 13099, 22862.
Maine, 24664, 24665.
Maryland, 4434, 4435, 5818, 5819, 9111, 9113, 15427, 15428, 21937, 21938, 23539, 25710, 25711, 28140.
Massachusetts, 280, 281, 608, 609, 1246, 2881, 2882, 3748, 3749, 4079, 4080, 5698, 5699, 5818, 5819, 7081, 7082, 8448, 8449, 10667, 10668, 11561, 11562, 13714, 13715, 15427, 15428, 16673, 16674, 20175, 20176, 20534, 20535, 21433, 21434, 22861, 22863, 23638, 23639, 23912, 23913, 24664, 24665, 25039, 25040, 25710, 25711, 26830, 28140.
Michigan, 9111, 9113, 25039, 25040, 25710, 25711, 26416, 26830, 28140.
Minnesota, 1246, 2881, 2882, 3748, 3749, 4079, 4080, 5698, 5699, 6472, 6473, 7604, 7605, 7789, 7790, 8448, 8449, 9111, 9113, 9625, 9627, 10667, 10668, 16673, 16674, 18449, 18450, 20534, 20535, 21433, 21434, 22860, 22862, 25039, 25040, 28140, 28141.
Mississippi, 4434, 4435, 28505.
Missouri, 2505, 4079, 4080, 7789, 7790, 8448, 8449, 9111, 10667, 10668, 13099, 17703, 17704, 18449, 18450, 18726, 20534, 20535, 28505.
Montana, 9626, 9627.
Nebraska, 16673, 16674, 17172, 17173.
Nevada, 25710, 25711.
New Jersey, 280, 281, 608, 609, 783, 1246, 2505, 2881, 2882, 3748, 3749, 4079, 4080, 5129, 5130, 5698, 5699, 5818, 5819, 6472, 6473, 7081, 7082, 7789, 7790, 9111, 9113, 9625, 9627, 10667, 10668, 11169, 11170, 11561, 11562, 11975, 11976, 13099, 13344, 13345, 13714, 13715, 14230, 14231, 14387, 14388, 15150, 15428, 16673, 16674, 17172, 17173, 17703, 17704, 18449, 18450, 18726, 20534, 20535, 21433, 21434, 21937, 23638, 23639, 23912, 23913, 24664, 24665, 25039, 25040, 26830, 28140.
New Mexico, 14387, 14388.
New York, 2505, 5818, 5819, 6472, 6473, 7789, 7790, 9625, 9627, 10667, 10668, 13099, 13714, 13715, 15150, 16081, 17172, 17173, 17703, 17704, 18726, 22860, 22862, 24664, 24665, 28140.
North Carolina, 2505, 5698, 5699, 9625, 9627, 10667, 10668, 11169, 11170, 11561, 11562, 13714, 13715, 14230, 17703, 17704, 20534, 20535, 21433, 21434, 22860, 22861, 22862, 22863, 23912, 23913, 24664, 24665, 25710, 25711, 26416.
North Dakota, 9625, 9627, 10667, 10668, 22860, 22862.
Ohio, 1246, 2505, 3748, 3749, 5818, 5819, 15150, 16673, 16674, 17172, 17173, 20534, 20535, 22860, 22861, 22862, 22863.
Oklahoma, 14230, 14231, 15428.
Oregon, 608, 609, 2505, 3748, 3749, 4079, 4080, 4434, 4435, 5129, 5130, 9626, 9627, 11169, 11170, 17172, 17173, 22860, 22862, 28140.
Pennsylvania, 280, 281, 608, 609, 783, 3748, 3749, 4079, 4080, 5129, 5130, 6472, 6473, 7604, 7605, 7789, 7790, 9111, 9625, 9626, 9627, 11169, 11170, 11975, 11976, 13099, 13344, 13345, 13714, 13715, 14387, 14388, 15428, 16673, 16674, 17172, 17173, 17703, 17704, 18449, 18450, 18726, 20534, 20535, 21433, 21434, 21937, 21938, 22860, 22861, 22862, 22863, 23638, 23639, 23912, 23913, 24664, 24665, 25039, 25040, 25710, 25711, 26416, 26830, 28140, 28141.
Rhode Island, 7789, 7790, 9111, 9113, 13714, 13715, 14230, 14231, 15150, 16673, 16674, 17703, 17704, 21433, 21434, 25710, 25711.
South Carolina, 9111, 11975, 11976, 16081.
South Dakota, 9111, 9113.
Tennessee, 280, 281, 4079, 4080, 4434, 4435, 7604, 7605, 14387, 14388, 15150, 17703, 17704, 22861, 22863, 25710, 25711, 28140, 28141.
Texas, 608, 609, 2881, 2882, 3748, 3749, 4079, 4080, 4434, 4435, 5129, 5130, 5698, 5699, 6472, 6473, 7081, 7082, 9111, 9626, 9627, 10667, 11169, 13344, 13345, 13714, 13715, 14387, 14388, 15150, 16543, 18449, 18450, 20175, 20176, 21433, 21434, 21937, 21938, 23638, 23639, 25710, 25711.
Vermont, 1246, 2881, 2882, 3748, 3749, 7604, 7605, 17703, 17704, 20329, 22860, 22862.
Virginia, 280, 281, 783, 5698, 5699, 9113, 17703, 18726, 21937, 21938, 26830.
Washington, 3748, 3749, 5698, 5699, 10667, 10668, 11169, 11170, 11561, 11562, 13715, 15150, 21937, 21938.
West Virginia, 7081, 7082, 11169, 11170, 13344, 13345, 21937, 21938, 25710, 25711.
Wisconsin, 608, 609, 3748, 3749, 4079, 4080, 5129, 5130, 6472, 6473, 7789, 7790, 9113, 9625, 9627, 10667, 10668, 14230, 14231, 16673, 16674, 17703, 17704, 22860, 22862, 23638, 23639, 23912, 23913, 26416, 26830, 28140, 28141.
Wyoming, 2505, 17703, 17704.

Definition of structure 1036
Emergency program 1036
Exemption from denial of Federal disaster benefits 1036
Ineligible areas in certain States:
Florida, 16543.
Texas, 16543.

Page

Insurance coverage and rates 1036, 3350
Premium rate reductions, minimum commissions 13098
Riots or civil disorders, offer of reinsurance against 6185, 6219
Sale of insurance, areas eligible 1036
INSURANCE DEVELOPMENT PROGRAM, National:
Riots or civil disorders, reinsurance against 6185, 6219
Standard reinsurance contract 8379

FEDERAL LABOR RELATIONS COUNCIL:

REVIEW FUNCTIONS of Council 9138, 20668, 22724

FEDERAL MARITIME COMMISSION:

AUTHORITY DELEGATION by Commission to Secretary, assignment of informal small claims dockets to settlement officers 23212
CIVIL PENALTIES, collection and compromise; proposed rules 25856
ECONOMIC STABILIZATION ACT, implementation of; maritime carriers 7327
ENVIRONMENTAL POLICY ACT, National, establishment of implementation procedures; proposed rule 20184, 22603, 24909, 26137, 27640
FOREIGN DISCRIMINATION AFFECTING U.S. SHIPS, regulations to adjust or meet conditions unfavorable to shipping; proposed rules 27638
FREIGHT FORWARDERS, independent, ocean:
See also Maritime carriers, *below*.
Applications for licenses:
Acasa, Inc., 23376.
Ace Shipping Corp. et al., 13302.
Aero-Nautics Forwarders, Inc., 24848.
Air-Mar Shipping, Inc., 7831, 28213.
Atlantic Export Co. et al., 14253.
Beal, L. W. & Co. et al., 6352.
Buchanan's, D. L., Export Store, et al., 20195.
Campbell, William H. et al., 22652.
Canales International Services, et al., 18115.
Continental Freight Forwarding, Inc., 16570.
Diaz, Richard, et al., 14905.
Figueroa, Juan B., Firm of, 8129.
Hosea, H. J., & Sons Co. et al., 9358.
International Freight Services, et al., 24385.
Jantzen, Peter J. et al., 10615.
Jones, Richard L., et al., 26158.
K & S Forwarders, et al., 2465.
Linnehan, James Russell, 11386.
Loh Enterprises, 23376.
Luther, Palafox & Associates, Inc., 18054.
Maki International & Co., 11386.
Mosquera, Edward, et al., 5323.
Pierce and Byron, et al., 3927.
Rolando Export Documentation, et al., 551.
Saunders, R. J., Inc. et al., 8129.
Licenses revoked, suspended, etc.:
A. O. K. Shipping Service, Inc., 23209.
Alaska Custom Brokers, Inc., 20061.
American Lamprecht Transport, Inc., 23210.
American Operating, Inc., 4980.
Andrews, D. C., & Co. of Maryland, Inc. et al., 1139.
Barnett/Freeslate International Corp., 3927.
Barnett International Forwarders, Inc., of California, 12751.
Bolton & Mitchell, Inc., 18944.
Brito Forwarding Co., 116.
Buckley and Co., 26155.
Capitol Shipping Co., 23945.
Circle Forwarders, Inc., 305.
Corpus Christi Terminal Co., Inc., 21665.
Dann, A. E., & Co., 11388.
De Mena, Roberto, 9260.
Eagle, Inc., and Bond Forwarding, 5079.
Ejec Associates, Inc., 15048.
Farrell Shipping Co., Inc., 21666.
Figueroa, Juan B., Firm of, 8129.
Fulton Freight Forwarding Corp., 550.
Gateway Export Co., 28322.
Gulf Forwarding Co., 10754.
Hanson, T. J., Inc., 2694.
Horizon Airfreight International, 5721.
Intra-Mar Shipping Corp., 26850.
James, John S., 14905.
James, John S., Inc. of Atlanta, 14905.

FEDERAL MARITIME COMMISSION—Con.

Page

FREIGHT FORWARDERS, independent, ocean—Con.
Licenses revoked, suspended, etc.—Continued
K&S Forwarders, 20747.
Lang & Marshall Co., Inc., 2695.
Lippelgoes, George G., 2537.
Lorraine Cargo Service, Inc., 16686.
Luther, Palafox & Associates, Inc., 18054.
Marion Shipping Co., Inc., 14905, 18494.
Mena, Roberto De, 15048.
Mohegan International Corp. of Florida, 9647.
Monmouth Shipping Corp., 894.
Nyos, Inc., 947.
P. I. E. Transport, Inc., 28444.
Puerto Rican Forwarding Co., Inc., 12751.
Schmitt, Gerry, & Co., 14907.
Seair Forwarding Co., Inc., 947.
Stass, J. S., Co., Inc., 24385.
Traffic-Transportation Services, 7946.
Twis International, Inc., 20061.
Ultramar International Shipping, 26158.
Weisel, M., & Co., 551.
Willever, J. R., Inc., 3927.
York Forwarding Corp. et al., 11751.
Young & Glenn, Inc., 947.
Licensing, qualification requirements 678, 1252, 4219, 8098, 16547, 23590

MARITIME CARRIERS:
See also Freight forwarders, *above*.
Accounts, uniform system 5303, 7695
Economic Stabilization Act, implementation of 7326
Foreign commerce, filing of tariffs by common carriers; proposed rules 10389, 10804, 12329, 16554, 27640, 28307
Intercoastal Shipping Act, applications for exemption:
Alaska Barge & Transport, Inc., 2537.
Puget Sound Tug and Barge Co., 2537.
Rates and charges:
See also Rates, schedules, tariffs, *below*.
Domestic offshore trade, publication, posting, and filing of freight rates and charges; exemptions 7695
Military rates, level of 16890, 25720
Reports, domestic offshore trades; form number designations 5303, 7695
Security for public protection:
Indemnification of passengers for nonperformance; certificates, applications, etc.:
American President Lines, Ltd., revocation, 10098.
Canadian Pacific Railway Co., revocation, 12072.
Carnival Cruise Lines, Inc., 4009.
Carnival Cruise Lines, Ltd., 4009.
Chinese Maritime Trust, Ltd., 2538, 4010.
Costa Armatori S.P.A., revocation, 11999.
Cruiseship 6 N. V. and N. V. Nederlandsch-Amerikaansche Stoomvaart-Maatschappij, 16631, 16822.
Den Norske Amerikalinje A/S, revocation, 11999, 12347, 13129.
Det Bergenske Dampskibsselkab, revocation, 6884.
Dominion Navigation Co., Ltd., 4744.
Ferguson, Donald L., Cruises, Ltd., 16631, 17441.
Ferguson, Donald L., Ltd., 16631, 17441.
Hellenic Mediterranean Lines Co., Ltd., 7732.
Jadranska Linijska Plovidba-Rijeka, 23290, 24386.
Mitsui O.S.K. Lines, Ltd., 2695.
Mitsui O.S.K. Lines (Passenger), Ltd., 2695.
Nederlandsch-Amerikaansche Stoomvaart-Maatschappij, 16631, 16822.
Revocation, 24386.
Oceanic Sun Line Special Shipping Co., Inc., 23376.
Seawise Foundations, Ltd., 2538.
Themistocles Navegacion S.A., revocation, 13820.
United Overseas Export Lines, Inc., 4010.
Liability for death or injury; certificates, applications, etc.:
American President Lines, Ltd., revocation, 10098.
Canadian Pacific Railway Co., revocation, 6425, 12072.
Carnival Cruise Lines, Inc., 4009.
Carnival Cruise Lines, Ltd., 4009.
Chinese Maritime Trust, Ltd., 2538, 4010.
Compagnie Generale Transatlantique (French Line), revocation, 28918.
Costa Armatori S.P.A., revocation, 11999.
Den Norske Amerikalinje A/S, revocation, 11999, 12347, 13129.

Page

Security for public protection—Continued
Liability for death or injury; certificates, applications, etc.—Continued
Det Bergenske Dampskibsselskab, revocation, 6884.
Dominion Far East Line (Hong Kong) Ltd., 1261.
Dominion Navigation Co., Ltd., 4744.
Ferguson, Donald L., Cruises, Ltd., 26158.
Rerguson, Donald L., Ltd., 26158.
Flagship Cruises Ltd., 947.
Hapag-Lloyd AG, 25196.
Hellenic Mediterranean Lines Co., Ltd., 7732.
Jadranska Linijska Plovidbarijeka, 23290, 24386.
Kommanditselskapet Cruise Venture A/S & Co., 947, 26157.
Kommanditselskapet Det Bergenske, 17441.
Matson Navigation Co., revocation, 10615.
Mitsui O.S.K. Lines, Ltd., 2695.
Mitsui O.S.K. Lines (Passenger), Ltd., 2695.
Nederlandsch-Amerikaansche Stoomvaart-Maatschappij, 16631, 16822.
Revocation, 24386.
Oceanic Sun Line Special Shipping Co., Inc., 23376.
Princess Cruises Corp., Inc., 26157.
Seawise Foundations, Ltd., 2538.
Themistocles Navegacion S.A., revocation, 13820.
United Overseas Export Lines, Inc., 4010.

MILITARY SEALIFT procurement system, rate criteria; proposed rule 16890

OIL POLLUTION control, financial responsibility:
Certificates issued, 551, 3085, 4743, 5323, 6226, 6793, 7360, 8576, 9414, 9584, 10411, 11386, 11603, 11750, 12001, 12520, 14254, 14429, 15404, 15951, 16434, 17864, 18117, 18655, 20347, 21457, 26156, 27649.
Certificates revoked, 894, 4114, 4743, 5771, 6351, 7361, 9055, 9357, 9803, 10615, 10754, 11375, 11603, 12000, 12520, 15405, 16045, 16434, 16822, 17235, 18053, 18656, 20747, 21458, 26155, 27651.
Insurance certificate form, clarification of language 4081

PRACTICE RULES:
Hearing Examiner, change of title to Administrative Law Judge 19135
Small claim adjudication 14877

RATES, schedules, tariffs, etc.:
Currency adjustment surcharge, Australia/United States Atlantic and Gulf Conference 946
Foreign commerce, filing of tariffs by common carriers; proposed rules 10389, 10804, 12329, 16554, 27640, 28307
Inactive tariffs, notice of intent to cancel 6228, 9648
Investigations, hearings, etc.:
American President Lines, Inc. et al., 11998.
Atlantic Lines, Ltd., 14904, 16044, 16571.
Azta Shipping Co., 686, 687.
Bakke Steamship Corp., 115.
Caribe Hydro-Trailer, Inc., 304.
Carnaveral Port Authority, 12346, 26749.
Consolidated Express, Inc., 22652.
El Sol de Mayo Express, 1139.
Eller and Co., 12346, 26749.
Florida-Panama Forwarders, Inc., 18944.
Gulf-Carribbean Navigation Co., Inc., et al., 28918.
Hobelmann, R. G., & Co., Inc., 7033.
International Longshoremen's Association, 19162.
Marine & Marketing International Corp., 7543.
New York Shipping Association, 19162, 22017, 23213.
New York Shipping Association/International Longshoremen's Association, 16045.
North Atlantic Mediterranean Freight Conference, 8129.
Pacific Maritime Association, 18494, 22903.
Pacific Westbound Conference, 14906, 18233, 27651.
Postal Service, 1139.
San Lorenzo Express Corp., 1139.
Sea-Land Service, Inc., 306, 686, 687, 5773, 6352, 6425, 12000, 12347, 13501, 14254, 16126, 19671, 19672, 21205.
Seatrain Lines, Inc., 6425, 12347, 13501, 14254, 16126, 18581, 19671, 20196.
South East Africa Agreement, 23211.
Transamerican Trailer Transport Inc., 20196, 23946.
Transconex, Inc., 22652.
Trans-Pacific Freight Conference of Japan, 18234.
Twin Express, Inc., 28213.
United States/East Africa Conference, 23211.
United States Atlantic and Gulf/South and East African Trade, 24706.
United States North Atlantic/Continental European Trade, 16126, 18054.

FEDERAL MARITIME COMMISSION—Con.

Page

Section 15 agreements—Continued

Page
SETTLEMENT OFFICERS substituted for administrative law judges for small claims procedures..... 23212
TERMINAL PRACTICES, Port of New York; proposed rule 16822, 16980, 18474, 18945
TRANSPORTATION AGREEMENTS, terminal agreements, etc.:
Exclusive patronage (dual rate) contracts:
American Great Lakes-Mediterranean Eastbound Freight Conference, 24385.
American West African Freight Conference, 10753.
Australia/United States Atlantic and Gulf Conference, 11998, 23210.
Gulf/Mediterranean Ports Conference and Merchant's Freight Contract, 9583.
Inter-American Freight Conference (Section A), 10754.
Italy, South France, South Spain, Portugal/U.S. Gulf Conference, 16432.
Japan-Atlantic & Gulf Freight Conference, 24846.
New York Shipping Association, 19162, 22017, 23213.
New York Shipping Association/International Longshoremen's Association, 16045.
North Atlantic Mediterranean Freight Conference, 8129.
North Atlantic Westbound Freight Association, 16570, 25876.
North Europe-United States Pacific Freight Conference, 26158.
Pacific Coast-European Conference, 14832.
Trans-Pacific Freight Conference of Japan, 24849.
United Kingdom/United States Pacific Freight Association, 9260.
United States and Gulf-Santo Domingo Conference, 14832.
Wines and Spirits Contracts, 25876.

Section 15 agreements:
A/S Goodwill, et al., 15951.
Alaska Packers Association, Inc., 18115.
American Export Isbrandtsen Lines, Inc. et al., 9259, 9413, 9691, 13302, 28214.
American Export Lines, Inc., 16432, 18492, 24384, 26545, 28214.
American Mail Line, Ltd., 7946, 10614, 16994, 18580, 19671, 21203.
American President Lines, Ltd., 7946, 18579, 21203, 22649.
American West African Freight Conference, 1503, 14904.
Armement Deppe, S.A., 685.
Associated North Atlantic Freight Conference, 24782.
Association of West Coast Steamship Co., 22902.
Astoria, Port of, 16821.
Atlantic Container Line, Ltd., 25875.
Atlantic & Gulf Stevedores, Inc., 15952.
Atlantic Lines, Ltd., 4743.
Atlantic Passenger Steamship Conference, 4743.
Atlantica, Societa Per Azioni, 12518.
Australia, New Zealand, and South Sea Islands Pacific Coast Conference, 4743.
Australia/United States Atlantic and Gulf Conference, 15753.
Australian-Pacific Coast Rate Agreement, 21203.
Bahama Islands Rate Agreement, 24919.
Behring International, Inc., 3007, 12750.
Bermuda Rate Agreement, 19161.
Biscayne Stevedoring Co. et al., 9259.
Blanco, Harry H., Co., 3471, 12073.
Bolte, R. J., Inc. et al., 22650.
Booth Steamship Co., Ltd., 12308.
Boston Shipping Association, 4932.
Brazil/United States Atlantic Ports Northbound Pooling Agreement, 26545.
Brazil/United States Gulf Ports Northbound Pooling Agreement, 26546.
Calcutta, East Coast of India and East Pakistan/U.S.A. Conference, 9052.
California Association of Port Authorities, 7731, 26155.
Canadian Gulf Line of Florida Inc. et al., 6791.
Canaveral Port Authority, 5408.
Caribbean Sea Road Service, Inc., 23210.
Central Gulf Steamship Corp. et al., 3470, 5525.
Ceylon/U.S.A. Conference, 23210.
Chilean Line, Inc., 18493.
Compagnie Fabre/SGTM, S.A., 9053.
Compagnie Generale Transatlantique, S.A., 685.
Compagnie Malgache De Navigation, 25875.
Compagnie Maritime Des Chargeurs Reunis, S.A. et al., 13501, 21204.
Compania Sud Americana De Vapores, 26195.
Compania Transatlantica Espanola, S.A., 10412.
Concordia Line A/S-Niagara Line A/S, et al., 9691.
Consolidated Agencies, Inc., 9260.
Continental North Atlantic Westbound Freight Conference, 3785, 10614, 10966, 12072, 13127, 23876.
Section 15 agreements—Continued
Continental-United States Gulf Freight Association, 12518.
Coordinated Carivvean Transport, Inc., et al., 21203.
Crescent Wharf & Warehouse Co., 22902.
Cutlass Steamship Corp., 5526.
DFDS Nordana-West African Service, 27651.
Dart Containerline Co., Ltd., 9052, 13820.
Delaware River Terminal & Stevedoring Co., Inc., 236, 26156.
Den Norske Amerikelinje A/S, 25875.
Deutsche Atlantik Schiffahrtsgesellschaft M. B. H. & Co., 25875.
Dolphin Forwarding, Inc., 17236.
"8900" Lines, 22650.
Elder Dempster Lines, Ltd., 21204.
Eller & Co., 5408.
Encinal Terminals, 5720, 18115.
Europe Canada Lakes Lines, 9583.
Everett Orient Line, Inc., 18579.
Everett Steamship Corp., 21203.
Far East Conference, et al., 14832.
Farrell Lines, Inc., 21204, 27651.
Farrell Shipping Co., Inc., 13820.
Florida-Caribbean Cruise Association, 11999.
Foss-Alaska Line, Inc., 5526, 6352, 11196, 21205.
General Maritime Corp., 5525.
Global Terminal & Container Services, Inc., et al., 230, 9052, 12518, 18116.
Gold Star Line (Japan), Ltd., 15532.
Gulf-European Freight Association, 12177.
Gulf-Puerto Rico Lines, Inc., 13572.
Hansen Seaway Service, Ltd., 12518, 16821.
Hanson, T. J., Inc., 3007.
Hapag-Lloyd, A. G., 13128.
Hapag-Lloyd Aktiengesellschaft, 23210.
Hawaii/Europe Rate Agreement, 9647.
Hawaii, State of, 7831.
Hellenic Lines, Ltd., 3008, 26158.
Honolulu Terminals Co., Ltd., 22650.
Houston Port Authority, 6792, 20196.
Howard Terminal, 22902, 23211.
I.T.O. Corp. of Baltimore, et al., 17441, 25566.
India, Pakistan, Ceylon and Burma Outward Freight Conference, 9054.
Inter-American Freight Conference, 12750.
International Passenger Ship Association, 4931, 13128, 14012.
International Terminal Operating Co., Inc., 16821.
International Transportation Service, Inc., 6793, 11999.
Japan-Atlantic & Gulf Freight Conference, 33, 2856, 7946, 23289, 24783.
Japan Line, Ltd., et al., 9506, 23376.
Japan-Puerto Rico and Virgin Islands Freight Conference, 2856.
Kaiser Aetna and Evergreen Terminals, Inc., 9691.
Karmel, G., Forwarding, Inc., 16571.
Kodiak, city of, 686.
Lamport & Holt Lines, Ltd., 13303.
Lash-Seabee Agreement No. 9980, 24704.
Latin America/Pacific Coast Steamship Conference, 3084, 23212.
Lavino Shipping Co., et al., 305, 20195, 26156.
Little Rock Port Authority, 15952.
Long Beach, city of, 5526, 11999, 13127, 22902.
Los Angeles, city of, 3470, 20195.
Lykes Bros. Steamship Co., Inc., 17441, 28214.
Malaysia-Pacific rate agreement, 20444.
Maritime Container Lines, Ltd., 14253.
Maryland Port Administration, et al., 3471, 9260, 21204, 24848.
Matson Navigation Co., 16093, 18580, 22650, 22903, 23376, 23945.
Matson Terminals, Inc., 11386, 18580, 20346.
McCabe, Hamilton & Renny, Co., Ltd., 11386, 22903.
Mediterranean-U.S.A Great Lakes Westbound Freight Conference, 20061.
Michels, J. R., Inc. et al., 15408.
Milwaukee, Board of Harbor Commissioners of, 5408, 5525.
Moller, A. P.-Maersk Line, 12177.
Nacirema Operating Co., Inc., 20196.
National Molasses Co., 13127, 22902.
Navibel International, Ltd., 14253.
New Orleans:
Board of Commissioners for port of, 5150.
Public Grain Elevator of, Inc., 5150.
Steamship Association, et al., 5150, 9054, 18580.
New York Freight Bureau (Hong Kong), 4980, 22651, 25876.
Nippon Yusen Kaisha, 9506, 18116.
Noonan, Fred F., Co., Inc., et al., 6885.
Norfolk Marine Terminal Association, 12177, 15532.
North Atlantic Baltic Freight Conference, 10432, 24782.

Statements—Continued
Page
Forms annual reports, etc.—Continued

Den Norske Amerikalinje A/S, revocation, 11999, 12347, 13129.
18054.

FEDERAL MARITIME COMMISSION—Con.

Page

TRANSPORTATION AGREEMENTS, terminal agreements, etc.—Continued
Section 15 agreements—Continued
North Atlantic Continental Freight Conference, 305, 12519, 16432, 24705, 24783.
North Atlantic French Atlantic Freight Conference, 305, 16433, 24705, 24783.
North Atlantic Mediterranean Freight Conference, 2465.
North Atlantic United Kingdom Freight Conference, 13820, 16433, 24705.
North Atlantic Westbound Freight Association, 9692, 12519, 23590, 24706, 28214.
North Europe-United States Pacific Freight Conference, et al., 25566.
Oakland, Port of, 2465, 2695, 3471, 6792, 12073, 20346, 23211.
Oetker, Dr. August, Schiffahrts Und Beteiligungs-Ges Mbh, 9053.
Overseas Shipping Co., 3470.
Ozean/Stinnes Lines, 685.
Pacific Far East Line, Inc., 20195.
Pacific Inland Navigation Co., Inc., 18235.
Pacific Maritime Association, 5079, 8129, 9054, 18580, 23590.
Pacific Molasses Co., 17235.
Pacific Westbound Conference, 5773, 7947, 16993, 18233, 25787.
Pan American Mail Line, Inc., 4743.
Pasha Truckaway, Inc., 305.
Philadelphia Port Corp., 238, 305.
Pittston Stevedoring Corp., 18493.
Portland, Port of, 18235.
Prudential Grace Lines, Inc., 16432.
Puget Sound Terminals, Inc., 21666.
Ramsay Scarlett & Co., Inc., 24848.
Richmond, city of, Calif., 305.
Rohner, Gehrig, & Co., Inc., et al., 13572.
S.V.M.C., Inc., 5526.
Scandinavia Baltic/United States North Atlantic Westbound Freight Conference, 28214.
Scanlake Line rate agreement, 4010.
Schenkers International Forwarders, Inc., 25787.
Scindia Steam Navigation Co., Ltd., 21205.
Sea-Land Service, Inc., 686, 2695, 10966, 13572.
Seatrain Lines, Inc., et al., 3008, 7831, 12002, 18492, 20197, 21205.
Seatrain Terminals of California, Inc., 2465, 6792.
Seattle, Port of, 5526, 6352, 10614, 11198, 16994, 17235, 18580, 19671, 21205, 21666.
Seattle/Crescent Container Co., 16993.
Showa Shipping Co., Ltd., et al., 13572, 18116.
South Atlantic Marine Terminal Conference, 12177.
South Carolina State Ports Authority, 20197.
South Jersey Port Corp., 25566.
South Shipping Lines—Iran Line, 25875.
Star Forwarders, Inc., 17236.
Stass[illegible] S., Co., Inc., 18493.
States Steamship Co., 12177.
Stearns Milwaukee Marine Terminal, Inc., 5408, 5525, 9803, 12518, 16821.
Stevedoring Division, 20195.
Straits/New York Conference, 16433.
Surface Cargo Specialists, Inc., 16571.
Tacoma, Port of, 23946.
Terminal Services Houston, Inc., 6792, 20196.
Terminal Shipping Co., 3471.
Thielen, H. S., Inc., 12750.
Trans-Amercan Trailer Transport, Inc., 20196, 22649.
Transocean Gateway Corp., 5526.
Trans-Pacific American-Flag Berth Operators Agreement, 17865.
Trans-Pacific Freight Conference (Hong Kong), 13128, 22651, 23289, 25876.
Trans-Pacific Freight Conference of Japan, 4229, 5080, 18234, 22651, 23289, 24784, 25876, 25877.
Trans-Pacific Passenger Conference, 12519, 13128, 23289.
Transportacion Maritima Mexicana, S.A., 10412.
Unit Load Council, 10615.
United Grain Corp. et al, 22651.
United Kingdom/United States Pacific Freight Association, 9260.
United Kingdom/United States of America Gulf Westbound Rate Agreement, 24919.
United States Atlantic & Gulf/Australia-New Zealand Conference, 23377.
United States Atlantic & Gulf-Haiti Conference, 18493, 24849.
United States Atlantic & Gulf-Jamaica Conference, 28213.
United States Atlantic & Gulf-Santo Domingo Conference, 11751, 16821.
United States Gulf/Japan Cotton Pool, 12000, 12868.
United States Lines, Inc., 15532, 16821.
United Stevedoring Corp., 4932.

Section 15 agreements—Continued
Universal Alco Ltd. et al., 24385.
Universal Terminals & Stevedoring Corp. of California, 5720.
Universal Transcontinental Corp., 18493.
Victoria Steamship Co., Ltd., 13128.
Waterman Steamship Corp., 5773.
Waterway Terminal Co., 16821.
West Gulf Maritime Association, 18582.
Young, Daniel F., Inc., 13820.
Zim Israel Co., Ltd., 6793.
Zim Israel Navigation Co., Ltd., 22652.

Page

TRUCK DETENTION, New York, Port of; proposed rule ---------- 18474, 18945

FEDERAL OPEN MARKET COMMITTEE:

DOMESTIC OPEN MARKET OPERATIONS, continuing authority directive ---------- 3392, 7733, 10480, 13134, 15053
ECONOMIC POLICY DIRECTIVE, current ---------- 951, 3392, 3393, 7733, 10480, 13134, 15053, 18059, 20064, 22655, 24460, 28325.

FEDERAL PAY, ADVISORY COMMITTEE ON:

SALARY COMPARABILITY, annual report on; inquiry ---------- 18062

FEDERAL POWER COMMISSION:

ALASKA POWER SURVEY:
Advisory committees; establishment, procedures, membership, etc ---------- 13130, 17865, 28654
Executive Advisory Committees:
Meetings, agendas ---------- 15753, 18054
Technical advisory committees:
Membership ---------- 26546
Meetings, agendas ---------- 18945
Membership and chairmen ---------- 20129
AUTOMATED COMPUTER regulatory information system; proposed rule ---------- 7638, 10086, 14618, 15710
COMMITTEES:
See National gas survey; National power survey.
CONSERVATION of natural resources, electric energy resource development and utilization; proposed policy statement ---------- 20046, 23360
ECONOMIC STABILIZATION, rate increases:
Natural gas companies:
Changes in tariff, price stabilization criteria and exhibits ---------- 6852, 12064
Small producer certificates ---------- 9358
Public utilities ---------- 6852, 12064, 12522
EMERGENCIES, fuel and power shortages, etc.:
Bulk power supply interruptions or shortages; contingency plans, availability, etc ---------- 782
Electric power supply, reliability and adequacy, etc.:
Directory for reporting events affecting ---------- 13306
Investigation, nationwide; proposed rules ---------- 20042, 21181
Plans and programs, national emergency; agreement between Federal Power Commission and Interior Department ---------- 20338
Natural gas service, reliability and adequacy, etc.:
Investigation, nationwide; proposed rules ---------- 20042, 21181
Limited term certificates for emergency sales to pipeline companies ---------- 15857
Plans and programs, national emergency; agreement between Federal Power Commission and Interior Department ---------- 20338
Shortage; policy, investment tax credits ---------- 2502
Supply problems anticipated during 1972–73 heating season, hearings ---------- 11513
ENVIRONMENTAL POLICY ACT, implementation, compliance under National Gas Act:
Regulations ---------- 1163, 6352, 23360, 24048, 28415
Statements:
Availability:
Alabama Power Co., 3927, 7546, 16046.
Appalachian Power Co., 3573.
Arkansas Louisiana Gas Co., 3835.
Arkansas Power & Light Co., 9584.
Columbia LNG Corp. et al., 11088.
Connecticut Light & Power Co., 8909.
Consolidated Water Power Co., 21005.
Dan River, Inc., 6717.
Distrigas Corp., 5325.
Duke Power Co., 13213.
Escanaba Paper Co., 16827.

Statements—Continued Page
Availability—Continued
Georgia Power Co., 8909, 13213.
Green Bay & Mississippi Canal Co., 15405, 20198.
Green Mountain Power Corp., 21206.
Holyoke Water Power Co., 17989.
Michigan-Wisconsin Pipe Line Co., 7035, 12992.
Monongahela Power Co., 21007.
Montana Power Co., 9648.
Nantahala Power & Light Co., 6887.
Natural Gas Pipeline Co. of America, 15758.
New England Power Co., 4745, 5081.
Niagara Mohawk Power Corp., 14643.
Northern States Power Co., 12426.
Northwest Paper Co., 6888.
Ohio Power Co., 3732, 27657.
Orange & Rockland Utilities, Inc., 13582.
Owens-Illinois, Inc., 15757.
Pacific Gas & Electric Co., 4744, 10101, 11802.
Pennsylvania Electric Co., 11802.
Potomac Edison Co., 21007, 22775.
Public Service Co. of New Hampshire, 11211.
Puget Sound Power & Light Co., 14437.
Seattle, Wash., city of, 4744.
Sho-Me Power Corp., 12186.
South Carolina Electric & Gas Co., 11380, 20199, 26753.
Southern California Edison Co., 4745, 5534, 6890.
Tecon Gasification Co., 13740.
Texas Eastern Transmission Corp., 13585, 13740.
Utah Power & Light Co., 12995, 14909, 21382.
Washington Water Power Co., 6717, 16997.
West Penn Power Co., 21007.
Wisconsin Michigan Power Co., 4015.

FEDERAL POWER ACT regulations, public utilities and licensees:
Accounts:
Accountants certifying compliance with accounting regulations, qualification, etc. 18633, 26005
Uniform system of:
Class A, B, and/or C, and D:
Accounting orders, certain, proposed revocation 16203
Acquisition adjustments, proposed rules 16203
Consolidation of regulations for class C and class D accounts, revocation of separate regulations for class D 11788, 16797
Construction, contributions in aid of; proposed rules, extension of time 4724
Deferred income taxes, proposed rules 13807, 16813
Definitions, balance sheets, etc.; proposed rules 27642
Gains and losses on reacquisition of debt securities, amortization and deferral; proposed rules, extensions of time 7007, 12977, 23733, 24198, 25730
Investment tax credit 2452, 2453, 14226, 14227
Merchandising, jobbing and contract work revenues, etc., accounting "below-the-line" 12160, 24659, 24660
Specialized training costs, proposed rules 21181, 21184
Test periods, extension of; proposed rules 18041
Conservation of natural resources, energy resource development and utilization; proposed policy statement 20046
Economic stabilization. *See* Economic stabilization, *above*.
Emergencies. *See* Emergencies, *above*.
Federal Register publication:
Policy statement 28054
Rate changes, proposed rule 28195
Fees; annual charges under Part I of Federal Power Act, administration cost 1163
Forms, annual reports, etc.:
No. 1, class A and B:
Accountants certifying compliance with accounting regulations, qualifications, etc. 18633, 26006
Annual report, proposed rule 27642
Construction, contributions in aid of; proposed rules, extension of time 4724
Deferred income taxes, proposed rules 13811, 16813
Forecast of financing requirements, proposed rules 11192, 13812, 23850, 24769

Forms, annual reports, etc.—Continued Page
No. 1, class A and B—Continued
Gains and losses on reacquisition of debt securities, amortization and deferral; proposed rules, extensions of time 7007, 12977, 23733, 24198, 25730
Investment tax credit 2454, 14228, 18032
Lease rental charges, comprehensive reporting of 6872, 25500
Merchandising, jobbing and contract work revenues, etc., accounting "below-the-line" 12162, 24660
No. 1-F, class C and D:
Consolidation of classes C and D 11789, 16798
Investment tax credit 2454, 14228, 18032
No. 423, cost and quality of fuels for steam-electric plant 22, 5509, 7167, 11861
Original cost statement of utility property, proposed rules 16203
License application for proposed major project or minor part thereof, required exhibits 23363, 28416
Rates:
Federal Register notice, proposed rule 28195
Filing of changes 6852, 12064, 12522
Proposed rules 27642, 28195
Records, preservation of 6293
Reliability of service:
See also under Emergencies, *above*.
Bulk power supply, information available; proposed rules 24447, 28194
FEES:
Annual charges under Part I of Federal Power Act, administration cost 1163
Transportation charges, from fields to processing plants; liquids, liquefiable hydrocarbons, etc. 2957
HEARING EXAMINERS, change of title to Administrative Law Judge 18192
HEARINGS, etc. *See list at end of this agency.*
INFORMATION, availability:
Automated information system, development of; fully automated computer system, proposed rules 7638, 10086, 14618, 15710
Bulk power supply:
Interruptions or shortages, contingency plans 782
Reliability and adequacy of service, proposed rules 24447
Records, preservation of, public utilities and natural gas companies 6293
LANDS WITHDRAWN for power site reserves; vacations, revocations, etc., in certain States:
Arizona, 9586.
California, 634, 8961, 10098, 16831.
Idaho, 9264.
Montana, 12993, 13377.
Utah, 8964.
Washington, 5721, 22653.
Wyoming, 8964, 8965, 12993, 13377, 13736.
NATIONAL GAS SURVEY:
Advisory committees:
see also Executive advisory committees; Technical advisory committees, *below*.
Establishment and conduct, minutes and records, etc. 13306, 28658
Coordinating committees and task forces:
Membership 1266, 8025, 10966, 16831, 17584
Executive advisory committees:
Continuation 5325
Meeting, agenda 8578, 15753
Membership 2538, 2905, 4475, 5142, 5721, 9804, 15894, 16831
Public conference 3208
Study and analysis of gas reserves, procedures 5535
Technical advisory committees and task forces:
Meetings, agenda 8578, 13307, 13380, 14431, 18058, 18757, 19844, 20198, 21868, 22769, 23013, 23380, 24919, 25072, 25197, 25965, 26465, 28322.
Membership 3572, 5142, 5721, 5722, 5723, 5974, 6886, 7550, 8025, 8026, 9804, 10966, 10967, 10968, 11210, 11609, 12997, 13379, 14257, 14834, 16229, 16832, 17584, 18239, 18757, 21378, 23213.

United Stevedoring Corp., 4932.

Escanaba Paper Co., 16827.

FEDERAL POWER COMMISSION—Continued

Page

NATIONAL POWER SURVEY:
Advisory committees:
See also Executive advisory committees; Technical advisory committees, *below*.
Establishment and conduct, minutes and records, etc ---- 13381, 28661
Executive advisory committees:
Meetings, agenda ---- 20129
Members and coordinating representatives, designations ---- 21378, 23213, 26550, 28548
Technical advisory committees:
Establishment ---- 20999, 26639, 26640, 28548
Meetings, agenda ---- 21001, 26362, 26466, 28780, 28781
Membership ---- 21962, 22769, 22770, 23664, 25415, 26551, 26639, 26640, 28548
Berg, Charles A., membership:
Rescinded ---- 25415
Reinstated ---- 26362

NATURAL GAS ACT regulations, natural gas companies:
Accounts:
Accountants certifying compliance with accounting regulations, qualifications ---- 18633, 26006
Uniform system:
Class A, B, and/or C, and D:
Accounting orders, certain, proposed revocation ---- 16205
Acquisition adjustments, proposed rules ---- 16204, 16205
Advance payments for gas development and production, inquiry ---- 13559, 23363
Prior petitions denied ---- 895, 5082
Consolidation of class C and D, revocation of separate regulations for class D ---- 11789, 16797, 16798
Construction, contributions in aid of; proposed rules, extension of time ---- 4724
Deferred income taxes, proposed rules ---- 13810, 16813
Definitions, balance sheets, etc.; proposed rules ---- 27643
Full-cost accounting for exploration and development costs ---- 601
Gains and losses on reacquisition of debt securities, amortization and deferral; proposed rules, extensions of time ---- 7007, 12977, 23733, 24198, 25731
Gathering and production plant facilities and lease costs, separations ---- 1165
Hydrocarbon reserves, net realizable value; proposed rules ---- 338, 3992
Merchandising, jobbing and contract work revenues, etc., accounting "below-the-line" ---- 12161, 24660, 24661
Purchased gas costs, unrecovered; proposed rules ---- 14618, 14619
Specialized training costs, proposed rules ---- 21181, 23363

Certificates of convenience and necessity, applications for:
Abbreviated applications ---- 28416
Field gas compression facilities, proposed rules ---- 9497
Small producers:
Area rates:
Appalachian Basin ---- 5018
Exemptions from certain requirements ---- 7591
Availability of list ---- 3087
Inquiry ---- 12852
Exhibits, environmental requirements ---- 28416
Optional certificating procedure, new producer sales ---- 7345, 16196, 18723, 20114
Proposed rules ---- 7345, 7800, 9347, 11787

Economic stabilization. *See* Economic stabilization, *above*.

Emergencies, shortages. *See* Emergencies, *above*.

Environmental Policy Act. *See under* Environmental Policy Act, *above*.

Federal Register publication:
Policy statement ---- 28054
Rate changes, proposed rule ---- 28195

Fees, transportation of liquids and liquefiable hydrocarbons from fields to processing plants ---- 2957

Flared or vented natural gas, recovery of, proposed rule ---- 24370

Forms, annual reports, etc.: Page
No. 2, class A and B:
Advance payments for gas development and production, inquiry ---- 13559, 23363
Prior petitions denied ---- 895, 5082
Accountants certifying compliance with accounting regulations, qualifications, etc ---- 18634, 26006
Annual reports, proposed rules ---- 27644
Construction, contributions in aid of, proposed rules, extension of time ---- 4724
Deferred income taxes, proposed rules ---- 13811, 16813, 23733, 24198
Forecast of financing requirements, proposed rules ---- 11192, 13812, 23850, 24769
Gains and losses on reacquisition of debt securities, amortization and deferral; proposed rules, extensions of time ---- 7007, 12977, 23733, 24198, 25731
Gathering and production plant facilities and lease costs, separations ---- 1166
Hydrocarbon reserves, net realizable value; proposed rules ---- 339, 3992
Imputed rate of return on jurisdictional rate base, proposed rules ---- 20260, 21544, 22884, 23551
Investment tax credits, proposed rules ---- 2454, 14228, 18032
Lease rental charges, comprehensive reporting of ---- 6872, 25500
Merchandising, jobbing and contract work revenues, etc., accounting "below-the-lines" ---- 12162, 24661
Natural gas reserves available from purchase agreements, detailed reporting requirements suspended ---- 12490, 15425
Purchased gas costs, unrecovered; proposed rules ---- 14619
No. 2–A, class C and D:
Consolidation of class C and D ---- 11789, 16798
Investment tax credit ---- 2454, 14228, 18032
Purchased gas costs, unrecovered; proposed rules ---- 14619
No. 8, report of gas stored underground; extension of filing requirement ---- 18524
No. 14, annual report for importers and exporters of natural gas; proposed rule ---- 23849
No. 15 and 15–A, proposed rules ---- 3193, 3992, 23550, 24058
Original cost statement of utility property, proposed rules ---- 16205
Reserve dedications report, Texas Gulf Coast and Southern Louisiana ---- 885, 5967, 24343
Small producers, annual statement ---- 9559, 12142

Procedures; proposed rules:
New producer sales ---- 7345, 7800, 9347, 11787
7800, 9347, 11787
Uneconomic production, rate review applications ---- 24124
proposed rule ---- 24124

Rate schedules and tariffs:
Area rates, proceedings, etc.; certain areas:
All areas, initial rates for future sales; investigation ---- 19653
Specific areas:
Appalachian Basin, 5018, 12852.
Illinois Basin, 12852.
Rocky Mountain area, 3835.
Southwest area, 5939.
Changes in tariff:
Advance payments for gas development and production, inquiry ---- 13559, 23363
Prior petitions for rehearing denied ---- 895, 5082
Construction, contributions in aid of; proposed rules, extension of time ---- 4724
Price stabilization criteria and exhibits ---- 6852, 12064
Suspended changes in rate schedules, procedure; corrections ---- 5018
Composition of schedule, purchased gas cost-adjustment provision ---- 8377, 12488
Federal Register notice, proposed rule ---- 28198
Louisiana severance tax ---- 16435, 18414, 20063
Various schedules, proposed rules ---- 27643, 28196

Records, preservation of ---- 6304

Refund obligations of independent producers, proposed rules terminated ---- 7641

Page

Reliability of service. *See under* Emergencies, *above*.
Reports. *See* Forms, *above*.
Sales of natural gas by producers. *See* Certificates of convenience and necessity; Rate schedules and tariffs.
Sales, new, by producers; optional certificating procedure ---------- 16196, 18723, 20114
Shortages, natural gas; investment tax credits------ 2502
Special relief to encourage recovery of natural gas presently flared or vented for sale in interstate commerce, proposed rule---------- 24370
Transportation charges, from fields to processing plants; liquids, liquefiable hydrocarbons, etc---- 2957
ORGANIZATION AND FUNCTIONS:
Forms, addition of Form No. 8, report of gas stored underground, to list---------- 18524
Hearing Examiners, change of title to Administrative Law Judge---------- 18192
PRACTICE AND PROCEDURE:
Former employees, appearance before Commission--- 25730
RECORDS. *See* Information, *above*.
SHORTAGES. *See* Emergencies, *above*.
HEARINGS, ETC.:
A. J. Industries, Inc., 19398.
Acco Oil & Gas Co., 9506.
Alabama Gas Corp., 5408.
Alabama Power Co., 33, 306, 497, 12751.
Alabama-Tennessee Natural Gas Co., 33, 2466, 10098, 14638, 24459, 24785.
Albuquerque National Bank, 24215.
Albuquerque National Bank, Executor, et al., 20348.
Algonquin Gas Transmission Co., 415, 2466, 3572, 4981, 5530, 5723, 5724, 5975, 7034, 8026, 9261, 9648, 11211, 12348, 15447, 15582, 18582, 24215, 24785, 24786.
Almos Gas Gathering Co., 8577.
Amerada Hess Corp. et al., 4932, 6886.
American LNG Co., 16695.
American Trading & Production Corp. et al., 12521.
Amoco Production Co. et al., 3928, 4475, 5527, 9360, 9587, 10616, 10755, 11375, 11604, 15342, 15963, 18055, 21001, 21869, 21870, 22907, 23017, 25877, 26635, 26636.
Anadarko Production Co., 12427, 23475.
Annco Petroleum Co., Inc., et al., 13573.
An-Son Corp. et al., 14639, 16823.
Apache Exploration Corp. et al., 23664.
Appalachian Power Co., 21003, 23013, 24061.
Arizona Power Authority, 14639.
Arizona Public Service Co., 34, 634, 896, 4383, 23591.
Arkansas Louisiana Gas Co., 34, 635, 898, 2906, 8910, 12181, 13303, 23950, 24134, 24216.
Arkansas-Missouri Power Co., 9507.
Arkansas Power & Light Co., 11084, 14335, 14431, 16436, 18747.
Asfahl, Nancy Ann, et al., 24849.
Ashland Oil, Inc., 5080, 5675.
Associated Gas Distributors, 6352.
Atkins, Tommy H., et al., 116.
Atlantic Richfield Co. et al., 497, 3835, 5080, 5529, 6149, 7546, 8130, 10615, 12178, 13821, 14639, 15345, 15756, 15890, 16229, 17780, 20129, 20132, 21207, 22904, 23221, 23869, 23874.
Atlas Corp. et al., 24214.
Auster Oil & Gas, Inc., 20130, 21668.
Baca Gas Gathering System, Inc., 5080.
Bahovec Power Project, 22904.
Bakke, W. E. Oil Co. et al., 21003.
Ballard & Cordell Corp., 12996.
Baltimore Gas & Electric Co., 21378.
Bangor-Hydro Electric Co., 13575, 18582, 21871.
Banquete Gas Co. et al., 2806.
Barnwell, Inc., 8910.
Barton, Charles A., Sr., et al., 21871, 23591.
Bass, Perry R., et al., 12869, 23476.
Beacon Gasoline Co., 3471, 10616, 10617.
Belco Petroleum Corp. et al., 687, 18582, 23290, 24215.
Bell Western Corp. et al., 8911.
Bixco, Inc., 12181.
Black Hills Power & Light Co., 15754.
Bleakley, Jack, 17868.
Blumberg, Jane W., 14836.
Boise Cascade Corp., 23869.
Bomac Exploration Co. et al., 15342.
Bonneville Power Administration, 23748.
Boston Edison Co., 12181, 15454, 15754, 22017, 23290, 23377, 24062.
Boston Gas Co., 17081, 22017, 23377.
Brazos Gas Compressing Co., 15964.
Brazos River Authority, 22408.
Brown & McKenzie, Inc., 22770.
Brown, Tom, Inc., 15344.
Broyles, Harvey, et al., 12427.
Burke, J. D., et al., 7117, 8029.
C. B. Gas Gathering Co., 9056, 24787.
CRA International, Inc., et al., 5326.
Cabot Corp. et al., 1503, 10016.
Cactus Oil Co., 12997.
Calhoun, Clay J., 14431.
California Co. et al., 9590.
California Department of Water Resources, 10101.
Cannon, B. R., 18747.
Caprock Pipeline Co., 6886, 9153.
Car-Tex Producing Co. et al., 2608.
Carolina Power & Light Co., 7947.
Cascade Natural Gas Corp., 3836, 5082, 9585.
Central Illinois Public Service Co., 23664.
Central Maine Power Co., 20130.
Central Telephone & Utilities Corp., 635, 18945.
Central Vermont Public Service Corp., 34, 2809, 24386.
Champlin Petroleum Co., 24459, 25197.
Chelan County, Wash., Public Utility District No. 1, 9587.
Cities Service Oil Co. et al., 307, 1185, 2539, 2541, 4385, 5724, 5975, 6520, 6890, 8911, 12458, 14432, 14640, 15202, 16994, 18583, 20889, 21438, 22779, 23213.
Citizens Utilities Co., 309, 5975.
Cleveland Electric Illuminating Co. et al., 635, 3786, 5531.
Cleveland, Ohio, city of, et al., 3786, 5531, 10617.
Cliffs Electric Service Co., 11915.
Clinton Oil Co. et al., 16046, 17987, 18781, 21962.
Coastal Production Co., 15203.
Coastal States Energy, 23214.
Coastal States Petrochemical Co., 16632, 16824.
Colorado Interstate Gas Co., 1185, 2467, 5082, 5327, 5409, 7550, 9261, 10099, 11084, 11376, 12348, 12869, 13212, 14640, 16832, 17868, 21459, 23214.
Columbia LNG Corp. et al., 947, 16232, 21872.
Columbia Gas Transmission Corp. et al., 34, 1186, 1265, 3573, 4308, 5142, 7547, 9508, 12991, 13303, 14432, 14433, 14436, 14641, 16874, 19398, 22018, 23214, 23380, 24787.
Columbia Gulf Transmission Co., 3574, 10969, 13002, 14433, 15447, 15755, 16229, 16824, 19398, 21005, 21378, 21381, 22018.
Columbia University, 16988, 19656.
Columbus & Southern Ohio Electric Co., 4932.
Commercial Pipeline Co., Inc., 4010.
Commonwealth Edison Co., 14640, 14641, 20749, 23664.
Commonwealth Gas Co., 15890, 16233.
Community Public Service Co., 5409.
Connecticut Light & Power Co., 13821, 14255, 16625, 22409.
Consolidated Gas Supply Corp., 2810, 3087, 5082, 5328, 5724, 8962, 9056, 11376, 14433, 14641, 14833, 15448, 16049, 16695, 16826, 19398.
Consolidated Water Power Co., 12997, 12998.
Consumers Power Co., 6425, 6886.
Continental Oil Co. et al., 4118, 13304, 15343, 16995.
Cooke, W. F., Jr., et al., 23380.
Crystal Oil Co. et al., 9507, 13735.
Cullen, Roy H., et al., 13212.
Cuttychamp Oil & Gas Corp. et al., 23665.
Dalport Oil Corp., 18946, 20594.
Damson Exploration Corp. et al., 5410.
Daniel, E. Ralph, et al., 3472, 5844.
Davies, Luda R., et al., 13129.
Davis, Travis H., 23379.
Dean, Charles A., et al., 18753.
Decker, Fred J., et al., 2814.
Delhi Gas Pipeline Corp., 5843, 6353, 7648, 8912, 11801, 15448, 16995.
Delmarva Power & Light Co., 12181, 20062, 21006.
Delta Gas, Inc., 22771.
Denison, Kans., city of, 2541.
Detroit Edison Co., 1266, 6425, 9585, 11212, 15448.
Distrigas Corp., 156, 157, 1268, 23017, 25414.
Dorchester Gas Producing Co., 20197.
Dorchester Exploration, Inc., 24386.
Douglas County, Wash.; Public Utility District No. 1, 12184, 13001, 13132, 13583, 20199.
Dow Chemical Co., 7948, 16436.
Duer Wagner & Co. et al., 22409.
Duke Power Co., 7413, 8912, 11376, 12991, 13575, 15203, 22904, 23591.
Eascogas LNG, Inc., 18058, 22771.
East Tennessee Natural Gas Co., 8962, 20348.
Eastern Shore Natural Gas Co., 636, 12182, 22905, 24061.
Egyptian Gas Storage Corp., 15343.

FEDERAL POWER COMMISSION—Continued

HEARINGS, ETC.—Continued

El Pam Co., Inc., et al., 8132.
El Paso Natural Gas Co., 1188, 1269, 2467, 2538, 4745, 5328, 5533, 6228, 6887, 7035, 8912, 10101, 10529, 10681, 10682, 10818, 10969, 11085, 12073, 12074, 12181, 12183, 12870, 13576, 13577, 13735, 14012, 14255, 14336, 14641, 15448, 15891, 15892, 16128, 16233, 16696, 16995, 17081, 17584, 18236, 18758, 19399, 20131, 20889, 21379, 22653, 22772, 23665.
Emerald Exploration et al., 20349.
Emerald Petroleum Corp. et al., 12648, 20349.
Equitable Gas Co., 9056, 12424.
Escondido Mutual Water Co. et al., 5414, 10682.
Estes Brothers, Inc., 22905, 24216.
Exchange Oil & Gas Corp., 3206, 11377.
Exxon Corp., 25415.
Falcon Dam Project, 23017.
Finnup, Isabel M., et al., 16996.
Fitzgerald, Ga., Water, Light & Bond Commission, 22906.
Florida Gas Co., city of, 20130.
Florida Gas Company, city of, 20130.
Florida Gas Transmission Co. et al., 6887, 11212, 11802, 13577, 15206, 15755, 15892, 16130, 16697, 18117, 20130, 23377, 24788, 25415.
Florida Power Corp., 636.
Forest Oil Corp., 18754, 23128, 23591.
Frankfort, Ky., Electric and Water Plan Board, 3087, 4750.
Forgotson, James M., Sr., 8029, 11378, 11700.
Frank Petroleum Inc. et al., 16832.
General Crude Oil Co. et al., 8578.
Georgia-Pacific Corp., 12751.
Georgia Power Co., 35, 553, 2468, 5976, 6429, 9585, 13577, 13578, 13821, 19399, 20131, 22410, 22773.
Getty Oil Co. et al., 4120, 15346, 16519, 18241, 19845, 20131, 23378.
Gore, Sidney, 12870.
Grand River Dam Authority, 1186.
Grand Valley Transmission Co., 10818, 11377.
Granite State Gas Transmission, Inc., 16130, 19399.
Grant, Walter S., et al., 3205.
Gray, Fred H., et al., 4119.
Great Lakes Gas Transmission Co., 825, 3575, 3837, 10100, 15965, 17885, 18657, 20889, 21667, 22410, 24061.
Green Bay & Mississippi Canal Co., 14642, 17236, 20198.
Green Mountain Power Corp., 15756, 18584, 25197.
Grigsby, Jane H., et al., 16827.
Gulf Oil Corp. et al., 116, 13578, 18585, 20131, 20595.
Gulf Power Co., 2811.
Gulf States Utilities Co. et al., 2468, 7547, 11607, 14642, 25415.
H&H Gas Co., 14642, 18413.
HNG Oil Co., 13376.
Hamill, Claud B., 21006.
Hamon, L. Jake, 20277.
Hampshire Gas Co., 9058.
Hanson Oil Corp. et al., 6226.
Hill, John H., et al., 1090, 5143.
Hollandsworth, G. J., et al., 22773, 23592.
Hollandsworth & Travis, et al., 9362.
Holyoke Water Power Co., 12349, 18658.
Hondo Oil & Gas Co. et al., 13736.
Hopkinton LNG Corp., 15893, 16234.
Horne, Ransom, Jr., et al., 4011.
Horner and Smith, 19672.
Humble Oil & Refining Co. et al., 638, 4119, 5145, 14012, 15343, 16632, 17585, 18237, 18413, 21875, 24387.
Hunt Oil Co. et al., 948.
Hydrocarbon Development Corp., 21380.
Idaho Power Co., 12998, 15048, 23291.
Illinois Power Co., 14641, 22654, 25198.
Indiana & Michigan Electric Co., 12998, 13740, 16697, 17081, 24388.
Indianapolis Power & Light Co., 10102.
Industrial Gas Corp., 15965.
Inland Gas Co., Inc., 13303.
Inter-City Minnesota Pipelines, Ltd., 16830.
Interior Department et al., 9057.
International Paper Co., 13305.
Interstate Power Co., 35, 21206.
Intratex Gas Co., 7948.
Iowa Electric Light & Power Co., 4385, 5976, 11751, 22654.
Iowa-Illinois Gas & Electric Co., 5410, 6717, 8913, 9509.
Iowa Power & Light Co., 19400, 23215, 23291.
Iowa Public Service Co., 8027, 11802, 16573, 21875, 24850.
Jones & Pellow Oil Co., 21876.
Juneau Hydroelectric, Inc., 19398.
KKA Corp., 24388.
Kaiser, Herman G., et al., 3928, 12186, 14434, 21007.
Kansas City Power & Light Co., 21666.
Kansas Gas & Electric Co., 2538, 12349.
Kansas-Nebraska Natural Gas Co., Inc., 4746, 5977, 7648, 11506, 13736, 13822, 14434, 25198.
Kelly, Robert L., et al., 8963.
Kentucky Utilities Co. et al., 3087, 4750, 7831, 13335, 15344.
Kerr-McGee Corp., 8484, 21562, 23870.
Ketchikan, Alaska, city of, 12997.
Kilgore, Lee W., 24215.
Kilroy Properties Inc., 3205.
Koch Industries, Inc., et al., 5145.
LVO Corp., 5146.
Lafayette, La., city of, et al., 16571.
Lange, R. W., 6887.
Lawrenceburg Gas Transmission Corp., 553, 3574, 11608, 14336, 16050, 18946.
Logue and Patterson, 17585.
Lone Star Gas Co., 416, 6229, 12074, 12183, 16436, 16437, 18237.
Lone Star Producing Co. et al., 5533.
Long Island Lighting Co., 12428.
Louisiana Gas Production Co., 12521.
Louisiana Gas Purchasing Corp., 24851.
Louisiana-Nevada Transit Co., 12423.
Louisiana Power & Light Co., 4011.
Louisville Gas & Electric Co., 19845.
Lo-Vaca Gathering Co., 15343, 20131.
Lowell Gas Co., 13213, 18658.
Luff, Kenneth D., et al., 10102.
Lundgren, Leonard, 157.
Macho, Inc., 157.
Maine Public Service Co., 16438.
Maine Yankee Atomic Power Co., 23870.
Manchester Gas Co., 24706.
Manziel, Dorothy Suzanne, et al., 9692.
Marache, Nancie A., et al., 3929.
Marathon Oil Co. et al., 5080, 20135, 20277, 25416.
Mar-Low Corp., 17866.
McCord, Charles T., Jr., et al., 5844.
McCulloch Gas Processing Corp. et al., 6522.
McCulloch Interstate Gas Corp., 5327, 5725, 10529, 11399, 24388.
McCulloch Oil Corp. et al., 10017, 17081, 17082, 19672.
McHugh, Jerome P., et al., 15049.
Mesa Petroleum Co., 18946.
Metropolitan Edison Co., 13214.
Michigan Consolidated Gas Co., 13305, 14908.
Michigan Power Co., 3075, 3837.
Michigan Wisconsin Pipe Line Co., 36, 1269, 2695, 2810, 2812, 5844, 6426, 7171, 9804, 10969, 11086, 11379, 12425, 13305, 14255, 14908, 15204, 15205, 17236, 18118, 20890, 21381, 23014, 23215, 23665, 23749, 24063, 24788.
Mid-Continent Area Power Pool Agreement, 12074, 20595, 23592, 23666.
Mid Louisiana Gas Co., 5726, 8913, 11608, 12992, 18948, 20595, 22774, 24786.
Midwest Oil Corp., 16574.
Midwestern Gas Transmission Co., 12992.
Minnesota Power & Light Co., 826, 2907, 7173, 15756, 19400, 23015.
Millican Oil Co., 16438.
Mississippi Power & Light Co., 4011.
Mississippi River Transmission Corp., 4747, 8963, 11086, 14643, 15894, 16439, 18238, 18659, 22774, 24216, 24389.
Missouri Power & Light Co., 3088, 8133.
Mitchell, George, & Associates, Inc., 18237, 21379.
Mitchell Energy Offshore Corp., 22774.
Mobil Oil Corp. et al., 501, 3206, 4933, 5328, 6426, 6890, 8913, 9057, 9059, 9586, 10475, 10973, 11381, 13001, 13737, 14435, 15448, 15756, 15757, 16229, 17586, 20132, 21007, 21207, 22777, 23216, 23222.
Moffitt, Tom J., et al., 950.
Monongahela Power Co. et al., 13584, 18947.
Montana-Dakota Utilities Co., 2906, 12183, 17586.
Montana Power Co., 158, 14834.
Moshacher, Robert, et al., 3208, 5845.
Moulton, Iowa, town of, et al., 638.
Mountain Fuel Supply Co. et al., 1265, 6353, 7832, 10103, 11084, 17083, 21459.
Mountain Gas Co. et al., 5081.
Myers, Johney M., et al., 6520.
NEPOOL Power Pool agreement, 3008, 4475, 12075, 12994, 20278, 23666.
National Coal Association, 16131.
National Wildlife Federation, 1162.
Natural Gas Pipeline Co. of America, 36, 416, 896, 1139, 3088, 4747, 5726, 5977, 6229, 6426, 6716, 6888, 7171, 7549, 7732, 7832, 8027,

FEDERAL POWER COMMISSION—Continued

Page | LOCOMOTIVE INSPECTION: Page

10972, 11506, 12998, 13132, 13579, 14643, 15205, 15206, 17969, 18239, 21008, 22411, 23217, 23378.
Navarro Gas Production Co. et al., 12521, 23016, 24065, 24789.
Nekoosa-Edwards Paper Co., 12999.
Nevada Power Co., 9367.
New England LNG Co., Inc., 18947, 20599, 20600.
New England Power Co., 2468, 5411, 10819, 12752, 12999.
New England Power Service Co., 10819.
New Jersey Zinc Co., 2469, 12752.
Newmont Oil Co., 15406.
New York State Power Authority, 5413.
Niagara Mohawk Power Corp., 3786, 4750, 13304.
North Central Oil Corp., 6229, 17084.
North Penn Gas Co., 16828, 20891.
Northern Indiana Public Service Co., 16828, 21876, 23666.
Northern Michigan Exploration Co. et al., 7649, 11382.
Northern Natural Gas Co., 36, 308, 896, 897, 2541, 3089, 4012, 4384, 5534, 6427, 7271, 7832, 8685, 9262, 9263, 9648, 11212, 11802, 13214, 13581, 14644, 15757, 16132, 16439, 16440, 16442, 18239, 21667, 22774, 22775, 22905, 23018, 23217, 23380, 23666, 24706, 25198, 25199.
Northern States Power Co., 36, 4747, 12075, 13215, 16234, 21877.
Northwestern Public Service Co., 10529, 11751, 16442, 21667.
Nutt, T. L., 12999.
OHB Co., Ltd., 23951.
Occidental Petroleum Corp. et al., 11606.
Odessa Natural Corp. et al., 7119.
Ohio Edison Co., 4309, 7037.
Oklahoma Natural Gas Co., 7949, 10100.
Oklahoma Natural Gas Gathering Corp., 9587.
Oklahoma Natural Gas Storage Co., 11087.
Orange & Rockland Utilities, Inc., 12349, 23871.
Otter Tail Power Co., 23871, 24851.
Owens-Illinois, Inc., 17237, 18947.
Pacific Gas & Electric Co., 158, 4310, 5414, 7036, 12187, 15206, 17237, 19400, 21962, 22411, 23292, 23749, 25202.
Pacific Power & Light Co., 2469, 3786, 5143, 16440, 16828, 18586, 23218, 25199.
Pan American Petroleum Corp., 5080.
Panhandle Eastern Pipe Line Co., 3009, 10530, 12183, 13216, 13584, 15758, 20600, 21032, 24063.
Panhandle Producing Co. et al., 1425.
Par Oil Corp., 18947.
Partnership Properties Co., 23872.
Patrick Petroleum Corp., 25200.
Pecos Growers Gas Co., 3207.
Pennsylvania Electric Co., 7036, 11701, 12424, 23018.
Pennsylvania Gas Co., 8914.
Pennsylvania Gas & Water Co., 14436.
Pennsylvania Power & Light Co., 12999, 23018.
Pennzoil Offshore Transmission Co., 14256.
Pennzoil Pipeline Co., 1091, 11507.
Pennzoil Producing Co., 1140, 3207, 14907, 14908.
Pennzoil United, Inc., 8685, 14644.
Perry, Adams & Lewis, Inc., et al., 9061.
Petrodynamics, Inc., et al., 20888.
Petrofunds, Inc., et al., 16996.
Petroleum Corp., 10100.
Petroleum Management, Inc., 12649.
Petro-Lewis Funds, Inc., 23872.
Philadelphia Electric Co., 10683, 13822, 23750, 24789.
Philadelphia Electric Power Co., 6230.
Phillips Petroleum Co. et al., 3710, 3837, 4476, 5533, 7171, 9649, 11213, 12075, 13000, 13216, 13583, 16441, 17589, 18586, 19163, 20132, 20349, 20748, 21008, 22411, 22775, 23218, 23872, 24065.
Plaquemines Oil & Gas Co., Inc., 22771.
Polaris Production Corp. et al., 19163.
Portland General Electric Co., 7121, 20601.
Potomac Edison Co., 7947, 14337, 18118, 24134.
Prairie Producing Co., 4750.
Prentiss, Dorothea B., et al., 21877, 24387.
Presley, E. T., 16234.
Price, Joel S., et al., 7172.
Pringle Falls Electric Power & Water Co., 14835.
Progress Petroleum, Inc., et al., 4310, 5977, 6230, 13378.
Prudential Drilling Co. et al., 12180, 15894, 17989.
Prudential Grace Lines, Inc., 25195.
Pubco Petroleum Corp. et al., 11605, 22413.
Public Service Co. of Colorado, 18574, 18118, 21207.
Public Service Co. of Indiana, Inc., et al., 37, 5081, 7948, 9068.
Public Service Co. of New Hampshire, 13000, 14257, 16829, 23218.
Public Service Electric & Gas Co., 18948, 23592.
Ragars Oil & Gas Co., 11507.
Reading & Bates, Production Co. et al., 2540.
Richter Oil Co. et al., 7270.
Rife, M. O., Jr., 6427, 6428.
Rio Grande Electric Cooperative, Inc., 4312.
Rockland Electric Co., 12185, 15965, 23871.
Rogers, W. G., et al., 9650.
Rosario Production Co. et al., 10617.
Sacramento Municipal Utility District, 23381.
St. Croix Paper Co., 20891.
St. Croix Valley Natural Gas Co., Inc., 5534.
St. Joseph, Tenn., city of, 5327.
St. Regis Paper Co., 12871.
Samedan Oil Corp., 16996.
San Diego Gas & Electric Co., 24707.
Santa Fe Oil Co., 14337.
Saxon Oil Co. et al., 13657.
Scott, Russell, Jr., et al., 2611.
Sea Robin Pipeline Co. et al., 4012, 22412, 22775, 22776, 24790.
Seattle, Wash., city of, 3928, 14255, 18747.
Shell Oil Co. et al., 158, 6889, 11088, 11380, 14438, 15449, 16633, 18757, 22776.
Sierra Pacific Power Co., 4748, 7038, 14437.
Signal Petroleum, 18660.
Skelly Oil Co. et al., 7120, 7170, 14645, 14646, 15448, 16442, 18057, 22412.
Smith, Jessie I., 22906.
Snellstrom, Charles R. and LaDoris J., 8685.
Soyde Production Co., Inc., et al., 4751.
South Carolina Electric & Gas Co., 11803, 13001, 14439, 23750.
South Carolina Public Service Authority, 23379, 23592.
South Georgia Natural Gas Co., 12186, 16131, 20850, 21878.
South Texas Natural Gas Gathering Co., 2812, 16441, 18239, 22776, 23219, 25201.
Southern California Edison Co., 4750, 4751, 12187, 12350, 23593.
Southern Hydrocarbons Production Co., Inc., 24389.
Southern Natural Gas Co., 37, 158, 159, 1188, 2813, 3787, 5081, 5408, 9649, 11087, 12185, 12426, 12871, 14257, 16235, 17063, 18118, 18660, 18661, 18757, 20351, 20749, 21008, 21009, 21460, 22776, 23292, 23667.
Southern Union Gathering Co., 16051, 18240, 21009, 23873.
Southern Union Gas Co., 18758.
Southern Union Production Co. et al., 11702.
Southwest Gas Corp., 2539, 4012, 10683, 11381, 16235.
Southwestern Electric Power Co., 4748, 5534, 11213.
Southwestern Public Service Co., 15758.
Stephenson, C. C., Jr., et al., 23219.
Stingray Pipeline Co., 16829.
Strief, Harry and Robert, et al., 5774.
Sturgill, Don S., et al., 15343.
Stuart, H. A., et al., 11916.
Sun Oil Co. et al., 3390, 8405, 12649, 16520, 16574, 21011, 21563, 23950.
Sunrise, Fla., city of, 15755.
Susquehanna Electric Co., 10683, 11507, 13822.
Susquehanna Power Co., 6230.
Sylvania Corp., 826, 3206.
Tecon Gasification Co., 4749, 7833.
Tejas Gas Corp., 21011.
Temple, Roy W., 14835.
Tenneco Oil Co. et al., 3712, 7833, 9063, 11916, 12752, 24707.
Tenneco West, Inc., 15344.
Tennessee Gas Pipeline Co. et al., 37, 38, 898, 3575, 3841, 5081, 5082, 5329, 5975, 6893, 7833, 9057, 9059, 11507, 14258, 14835, 15448, 15759, 16235, 16994, 19673, 21381, 23219, 23873, 24791, 25202.
Texas Gas Transmission Co., 2469, 2696, 2810, 4746, 5081, 5329, 11214, 14338, 16697, 16830, 17587, 17867, 22906.
Tenngasco Inc., 7949.
Tesoro Petroleum Corp., 12256.
Texaco, Inc., et al., 5080, 9804, 10103, 10617, 15049, 20133, 21563, 24791.
Texas Eastern Transmission Corp., 1187, 3089, 3576, 3841, 4749, 5327, 5328, 5329, 7833, 9263, 12424, 14432, 16830, 20134, 23751.
Texas Gas Exploration Corp., 20133, 23018.
Texas Gulf, Inc., et al., 24791.
Texas Oil & Gas Corp. et al., 15895.
Transco Energy Co., 16238, 23951.
Transcontinental Gas Pipe Line Corp., 40, 2469, 2696, 4013, 9367, 10017, 10103, 11916, 12076, 14439, 14646, 14836, 15206, 15207, 16238, 17084, 18948, 20064, 20134, 20691, 22906, 23220, 23226, 23873, 24786.
Transwestern Pipeline Co., 4932, 9153, 11215, 23667, 24708.
Travis Oil Co. et al., 22778.
Trich, Wenert, et al., 12649.
Trident Oil & Gas Corp., 1187.
Trunkline Gas Co., 40, 2541, 2906, 8027, 12424, 13002, 15207, 17083, 18948, 19401, 19845, 24708, 24786.
UGI Corp., 3208.
Union Electric Co., 2907, 17866, 19401, 24065.
Union Oil Co. of California et al., 2697, 14644.

FEDERAL POWER COMMISSION—Continued

Page

HEARINGS, ETC.—Continued
Union Texas Petroleum et al., 10618, 14013, 23016, 23379, 24217, 24791.
Unit Petroleum Corp., 15406.
United Gas Inc., 12994.
United Gas Pipe Line Co., 309, 416, 1188, 3787, 3842, 4308, 5083, 5676, 6230, 7036, 8914, 12076, 12186, 12994, 18305, 15966, 16131, 16831, 17084, 17867, 18949, 20064, 20134, 22413, 22777, 23220, 24134, 24217.
United Natural Gas Co., 23751.
Upper Peninsula Power Co., 8914, 12650, 12994.
Utah Power & Light Co., 5081, 10530, 12871, 12995, 13217, 15344.
VGS Corp., 10018.
Valley Gas Transmission, Inc., 6428, 12187, 13823, 23019.
Valor Land & Exploration Co., 18240.
Venable, Robert Allen, et al., 4981.
Vermont Electric Power Co., Inc., 23873.
Vermont Yankee Nuclear Power Corp., 21667.
Virginia Electric Power Co., 12995.
Warren Petroleum Corp. et al., 638, 3843, 9804, 11803, 22909.
Warroad, Minn., village of, 16830.
Washington Natural Gas Co., 13585, 17867.
Washington Power Co., 20135.
Washington Water Power Co., 6893.
Weinert, Hilda B., 14836.
Wells, Rich, Greene, Inc., et al., 24459.
Weltman, Louis H., 21666.
Western Colorado Power Co., 7036, 12871.
Western Gas Corp., 639, 12076.
Western Massachusetts Electric Co. et al., 4014, 13217, 14836.
Western Oil & Minerals Corp. et al., 2815, 5083, 6893, 7172, 10973.
Westland Oil Development Corp., 20351.
Wilson, Charles B., Jr., Ltd., et al., 23752.
Wisconsin Michigan Power Co., 11067, 13306.
Wisconsin Public Service Corp., 554, 3090, 3577, 3843, 12996.
Wiser Oil Co. et al., 1261, 5082, 7834.
Wolfson Oil Co., 17237.
Woolsey, Sterling W., 23593.
Wrightsman Investment Co. et al., 5081.
Wynn, R. C., et al., 1426.
Yadkin, Inc., 6716.
Yates, Martin, III, 17868.
Yates Drilling Co., 18059.
York Haven Power Co., 6429.

FEDERAL PRISON INDUSTRIES:

INMATE ACCIDENT COMPENSATION 138

FEDERAL RAILROAD ADMINISTRATION:

FLEXI-VAN CARS, Penn Central Transportation Co.; prohibition of use and investigation 19840
FREIGHT CARS, proposed safety standards 19821
Axles, wheels, couplers, etc., proposed rules 19821, 24768
Equipment, prohibited; proposed rule 24445
Journal bearings, lubrication of; proposed rules 24444
HAZARDOUS MATERIALS, explosives, etc.; transportation of. *See main heading* Hazardous Materials Regulations Board.
HOURS OF SERVICE limitation, railroad employees 12234
Exemption petition and hearing:
American Short Line Railroad Association, 9409.
Chehalis Western Railroad Co., 25869.
Durham & Southern Railway Co., 25869.
East Jersey Railroad & Terminal Co., 24777.
Fore River Railroad Corp., 26844.
Manufacturers' Junction Railway Co., 22011.
Maryland & Pennsylvania Railroad Co., 18578.
Massena Terminal Railroad Co., 23197.
McCloud River Railroad Co., 18578.
Meridian & Bigbee Railroad Co., 23589.
Mount Hood Railway Co., 17963.
Sandersville Railroad Co., 22011.
Sierra Railroad Co., 25869.
Tennessee Railroad Co., 23198.
Texas South-Eastern Railroad Co., 18046.
Valley & Siletz Railroad Co., 25869.
Vermont Railway, Inc., 21453.
Warren & Ouachita Valley Railway Co., 17963.
Yakima Valley Transportation Co., 25869.
LOCOMOTIVE INSPECTION:
Inspection reports, monthly, and inspectors 20557
Other than steam locomotives, aluminum main reservoirs and reporting requirements 16942
ORGANIZATION AND FUNCTIONS:
Emergency Rail Facilities Restoration Act 28297
Liquid pipeline safety functions, revocation 24674
POWER AIRBRAKES:
Exemption petitions:
Duluth, Missabe & Iron Range Railway Co., 16034.
Monongahela Connecting Railroad Co., 13816.
Inspection and testing; initial terminal road trains, run-through trains, etc 12235
SIGNAL SYSTEMS:
Proposed discontinuance of certain system by Union Pacific Railroad Co., hearing 18232
Reporting requirements 7096
TANK CARS, UTLX, certain, emergency order prohibiting use 28311
TRACK SAFETY STANDARDS:
Proposed rules and hearing 18398, 18634, 20041
Waiver petitions, etc., by certain companies, hearings:
Bellefonte Central Railroad Co., 16990.
Chattahoochee Valley Railway Co., 16990.
Laona & Northern Railway Co., 16990.
Norwood & St. Lawrence Railroad Co., 19392.
Wellsville, Addison & Galeton Railroad Corp., 19392.

Federal Regional Councils:

ESTABLISHMENT and membership (Executive Order 11647) 3167

FEDERAL REGISTER:

ACTS requiring publication in FEDERAL REGISTER 3893
CODE OF FEDERAL REGULATIONS:
Checklists 2423, 4245, 6653, 8859, 10913, 13077, 15365, 17815, 23241, 25485
Staggered publication, proposed rule 15006
COMPUTER-PRODUCED DOCUMENTS, consultation regarding preparation and use 24469
DAILY FEDERAL REGISTER, effective dates and time periods; proposed rule 15006
ECONOMIC STABILIZATION PROGRAM, functions and organization of Executive Agencies; supplement to United States Government Organization Manual 8922
GENERAL INFORMATION, distribution, special editions, Presidential papers, etc 23614
INCORPORATION BY REFERENCE 23614
RECORD RETENTION REQUIREMENTS, guide to 4602

FEDERAL RESERVE SYSTEM:

See Federal Open Market Committee.
ADVANCES AND DISCOUNTS by Federal Reserve banks:
Changes in rates 11
Credit extension, proposed rules 25177
Eligibility of consumer loans and finance company paper 4701
Obligations eligible as collateral for advances 24105
Prior regulations, proposed deletion 25177
AUTHORITY DELEGATIONS by Board of Governors to Federal Reserve banks:
Approval of applications for acquisitions by bank holding companies 1034
Bank acquisitions by holding companies, guidelines 23534
Salaries of Federal Reserve Bank officers 23329
BANK HOLDING COMPANIES:
Applications, requests for determinations, etc.:
Affiliated Bank Corp., 2470, 16132, 23382.
Affiliated Bankshares of Colorado, Inc., 6794, 7650, 11752, 28219.
Alabama Bancorporation, 5084, 17085, 25571.
Alabama Financial Group, Inc., 11804, 17086, 17087.
Allied Bancshares, Inc., 16132, 23752.
American Bancorporation, 5084, 5978, 9264, 16132, 16890, 24792, 26543.
American Bancorporation, Inc., 310, 554, 4982, 26543.
American Bancshares, Inc., 9509, 11918, 16833.
American Capital Corp., 23222.

84-000°—73——9

Applications, requests for determinations, etc.—Con.
American Fletcher Corp., 8031, 15050, 23755.
American General Insurance Co., 3714, 4230, 7650.
American National Corp., 17761.
American National Holding Co., 18495, 26469.
American Security Corp., 11069.
American Security & Trust Co., 11069.
American Trading Co., 4230.
Arvco, Inc., 10618, 20064.
Ashland Investment Co., 28445.
Ashland State Bank of Ashland, 6524.
Associated Bank Services, Inc., 3391.
Atlantic Bancorporation, 1270, 8484, 11293, 12522, 15533, 20284, 25571.
BTNB Corp., 5085.
Banc of Maine Corp., 20284.
Bancal Tri-State Corp., 2857.
Banco di Roma, 21011.
Banco di Roma S.p.A., 13382, 21012.
BancOhio Corp., 309, 1427, 3714, 6525, 23019, 23756, 23853.
Bancshares of New Jersey, 23382.
Bancshares of North Carolina, Inc., 12188.
Bank of Idaho, 24134.
Bank of New York Co., Inc., 5330.
Bank of Virginia Co., 18949, 18950, 21563, 24135.
Bank Securities, Inc., 3209, 6231, 9266, 7733, 10019, 13657.
Bank Shares Inc., 23952.
Bankers Trust New York Corp., 26059.
Banks of Iowa, Inc., 826, 16442, 24065.
Bankshares of Nebraska, Inc., 1092.
Banque Nationale de Paris, 3272.
Barnett Banks of Florida, Inc., 239, 3009, 4751, 7362, 8133, 8915, 12257, 18119, 18242, 22416.
Belleville Bancshares, Inc., 688, 5978.
Beneficial Corp., 11804, 18119.
Berthoud Bancorp, Inc., 15347.
Beverly Hills Fidelity Bank, 8409.
Bezanson Investments, Inc., 7950, 18242.
Boatmen's Bancshares, Inc., 5978, 6525, 9650, 14837, 21013.
Boone County Insurance Agency, Inc., 21564.
Bronken Agency, Inc., 16700, 23222.
Broward Bancshares, Inc., 26469.
CB & T Bancshares, Inc., 16633.
CBT Corp., 14338, 17088, 23382.
C-M Co., Inc., 2807, 23222, 23223, 28556.
CPC International, Inc., 117, 6526.
Cambridge Agency, Inc., 23593.
Capital Management, Inc., 6579, 16442.
Capital National Corp., 3209, 12753.
Capitol Bancorporation, 20200.
Carlton Agency, Inc., 2698, 7950, 12523.
Casco-Northern Corp., 1427, 9067.
Central and State National Corp. of Alabama, 9509, 11804, 17089.
Central Bancompany, 9368, 17088.
Central Bancorp, Inc., 9067.
Central Bancorporation, Inc., 9368.
Central Bankshares Corp., 26470.
Central Colorado Bancorp, Inc., 15533, 21564.
Central Trust Company Rochester, N.Y., 10756.
Centran Bancshares Corp., 4982, 10756.
Century Bancorp, Inc., 13501, 23223.
Century Bancshares, Inc., 18495, 26470.
Century Financial Corp. of Michigan, 19846.
Charter Bankshares Corp., 3715, 9068.
Charter New York Corp., 4033, 15450, 18496, 21565, 25572, 28325.
Chase Manhattan Corp., 10479, 11215, 15347, 18950, 23753, 25965.
Chemical New York Corp., 2611, 24135.
Cheyenne County Investment Co., Inc., 5330, 13658.
Citibanc Group, Inc., 16133.
Citizens Agency, Inc., 28219.
Citizens Bancorp., 898, 9067, 14440.
Citizens Bancshares of Florida, Inc., 11293.
Citizens Bank of Schoolfield, 3577.
Citizens Central Bank, 8410.
Citizens Commercial Bank, 15759.
Citizens Investment Co., 2542, 5331, 17090.
Clearing Bancorporation, Inc., 3831.
Clevetrust Corp., 25966.
Cody Agency, Inc., 13658.
Colorado National Bankshares, Inc., 5978, 6526, 26470.
Combanks Corp., 13824, 21013.
Commerce Bancshares, Inc., 159, 13728, 23019, 23952, 28219, 28220.
Commerce Financial Corp. 23853.
Commercial Security Bancorporation, 5331.

Applications, requests for determinations, etc.—Con.
Commerce Union Bank, 4230.
Community Banks of Florida, Inc., et al., 12522, 18120.
Connecticut Bancshares Corp., 159.
Consolidated Bankshares of Florida, Inc., 6527, 9693, 15451, 23292.
Corpus Christi Bank & Trust Co., 25204.
County National Bancorporation, 5535, 24852.
Crocker National Corp., 6354, 28220.
Dacotah Bank Holding Co., 10757, 14736.
Deposit Guaranty Corp., 26060.
Depositors Corp., 7272.
Dominion Bankshares Corp., 5979, 9693, 19846.
Doraco, Inc., 26784.
Durant Bancorporation, Inc., 25966.
Dynamerica Corp., 20601.
Ellis Banking Corp., 18059, 22018, 24852.
Elmer Crosley & Sons Investment Corp., 21014, 26471.
Equimark Corp., 14441.
Equitable Bancorporation, 15451, 20601.
Exchange Bancorporation, Inc., 8484, 12524, 13133, 14837, 23383.
Exchange International Corp., 16133, 25572.
F & M Operating Co., 12257.
F. S. Bancorporation, 9510.
Farmers Enterprises, Inc., 12753, 23383.
Fidelity American Bankshares, Inc., 4230, 9368, 15533, 15953, 22910, 22911, 28325.
Fidelity Corp. of Pennsylvania, 10530, 26471.
Fidelity Financial Corp. of Michigan, 25966.
Financial Institutions, Inc., 15207, 20136.
Financial Securities Corp., 4231, 18120.
First Alabama Bancshares, Inc., 12077, 22912.
First American Bancshares, Inc., 10531, 15051, 28325.
First American National Corp., 554, 5085.
First Amtenn Corp., 25966.
First Arkansas Bankstock Corp., 18496, 24389.
First Banc Group of Ohio, Inc., 1505, 3209, 12350, 16574, 16575.
First Bancorp, Inc., 9651, 15533, 21565.
First Bank System, Inc., 2808.
First Chicago Corp., 2857.
First City Bancorporation of Texas, Inc., 2859, 3009, 3831, 7016, 7182, 8133, 8580, 10412, 10758, 15760, 16634, 17781, 20065, 21015, 23020, 28445.
First Commerce Corp., 11804.
First Commercial Banks, Inc., 6717, 10618, 20200, 25794.
First Connecticut Bancorp., Inc. 22656.
First Continental Corp., 23020.
First Coolidge Corp., 5085.
First Empire State Corp., 3009, 9805, 16521, 23753.
First Financial Corp., 7651, 12077, 16634, 18587, 21015, 22912, 24390, 24792.
First Financial Group, Inc., 1427, 6527.
First Florida Bancorporation, 2612, 3788, 5774, 11383, 19401, 22656, 25416.
First Georgia Bancshares, Inc., 12868.
First International Bancshares, Inc., 15953, 26160.
First & Merchants Corp., 5085.
First Missouri Bancorporation, Inc., 2542, 16634, 22656.
First National Bancorporation, Inc., 4231, 5775, 8965, 9510, 24136.
First National Bank in Dallas, 9509, 15451, 21016, 26847.
First National Bank Holding Co., Inc., 7362.
First National Bankshares of Florida, Inc., 3210.
First National Charter Corp., 5535, 9368, 12257, 15533.
First National City Corp., 688, 5085, 5980, 8410, 14259. 15406, 19402, 23293, 25966, 28220.
First National Co., 41.
First National Co. of Missouri Valley, Inc., 18661.
First National Corp. of El Reno, Inc., 26060.
First National Corporation of El Reno, Inc., 26060.
First National Financial Corp., 4034, 24460, 25573.
First National Holding Corp., 1506, 8580, 26060, 28326.
First National Securities Co., 9509.
First National Securities Co. in Dallas, 15451, 26847.
First National State Bancorporation, 7651, 11609, 21016, 23223.
First National State Corp., 15208.
First New Mexico Bankshare Corp., 5086, 24218.
First at Orlando Corp., 899, 3831, 5979, 5980, 8966, 12868, 13501, 14441, 15207, 16133, 17090, 21014, 22655, 24135, 24389.
First Pennsylvania Corp., 16997, 16998, 18121, 22418, 23754.
First Piedmont Corp., 25794.
First Railroad & Banking Co. of Georgia, 17238, 26471.
First Railroad & Banking Company of Georgia, 17238, 26471.
First Securities National Corp., 10976.
First Security Corp., 20601, 26472.
First Southwest Bancorporation, Inc., 4121, 13382.

FEDERAL RESERVE SYSTEM—Continued

BANK HOLDING COMPANIES—Continued

Applications, requests for determinations, etc.—Con.

First State Bancshares Corp., 22416.
First State Banking Corp., 3920, 8581.
First Steuben Bancorp., Inc., 24390.
First Tennessee National Corp., 4477, 5980, 9694, 12754, 20137, 23293, 24852, 26367.
First Texas Bancorp, Inc., 12754.
First Tulsa Bancorporation, Inc., 3210, 3715.
First Union, Inc., 5086, 5331, 8966, 9510, 10758, 16575, 16576, 27659, 28557.
First United Bancorporation, Inc., 4121, 13133.
First Virginia Bankshares Co., 3577, 3832, 23294.
First Wisconsin Bankshares Corp., 16443.
First Wyoming Bancorporation, 16634.
Firstbrook Corp., 1506.
Florida Bancorp., Inc., 4752, 15534, 16134, 21963.
Florida Commercial Banks, Inc., 952, 5981, 24136.
Fort Worth National Corp., 15534, 15896, 17515, 23020, 23223, 25795.
Frisco-Dillon, Inc., 10019, 26848.
Frost National Bank, 10480, 12868.
Frost Realty Co., 10480, 12868, 23020.
General Financial Systems, Inc., 12754, 16443, 17515.
Graham-Michaelis Corp., 20602.
Graham-Michaelis Financial Corp., 9369.
Grand Haven State Bank, 28221.
Great American Corp., 25074.
Guaranty Loan & Investment Corp. of Tulsa, Inc., 10619, 15760.
HMT Corp., 10758, 14441.
Hambros Bank Ltd., 13382.
Hamilton Bancshares, Inc., 11976, 15208, 19402, 21383, 22416.
Hartford National Corp., 6231.
Hawkeye Bancorporation, 4982, 12257, 12258.
Heidenfels Bros., 16242.
Hershey, Milton, School and School Trust, 117, 3034.
Hume Bancshares, Inc., 3832, 7950.
Huntington Bancshares, Inc., 4121, 5536, 9652.
Hy-Vee Employees' Trust, 6231, 12754.
Hy-Vee Food Stores, Inc., 6231, 12754.
IGI Successor, Inc., 5775, 9694.
Imperial Bancorp, 8581.
Independent Bankshares Corp., 15451, 20602.
Indian Head Banks, Inc., 25257.
Industrial National Corp., 2612, 16834.
Inland Financial Corp., 4752, 7272, 7834, 12077.
Investors Equity, Inc., 16891.
Iowa Agriculture Development Corp., 5775.
Irwin Union Corp., 13728.
Jackman Management, 28785.
Jacob Schmidt Co., 4982, 9264.
Jacobus Co., 4752, 7272, 7834, 12077.
Jefferson Bancorp. Inc., 5536.
Jefferson Street State Bank, 26161.
K.B.J. Enterprises, Inc., 23223.
Kansas Bank Corp., 7272.
Kemmerer Corp., 23021.
Kewanee Investing Co., 12524.
LBE Co., 18121.
L & L Holding Co., 3473, 20603.
Liberty National Corp., 26848.
Lincoln First Banks, Inc., 827.
Litco Corp. of New York, 17516.
Manufacturers Hanover Corp., 7272, 15452, 23021, 23224, 26848.
Marine Bancorporation, 9265.
Marine Midland Banks, Inc., 3009, 11805.
Marshall & Ilsley Bank Stock Corp., 160, 3832, 4982.
Marshall & Ilsley Corp., 8411, 16834, 26473.
Massachusetts Bankshares, Inc., 9652.
Massachusetts Bay Bancorp, Inc., 18414, 25796.
Mechanics and Farmers' Bank of Albany, 1507.
MEI Corp., 5775, 9694.
Mellon National Corp., 18121.
Merchantile Bancorporation Inc., 501, 1188, 4934, 5536, 9369.
Merchantile Bankshares Corp., 16834, 20137, 23383, 25967.
Merrill Bankshares Co., 15534, 22657.
Michigan National Corp., 16134.
Mid America Bancorporation, Inc., 14736, 21016, 21566, 26061.
Midland Mortgage Corp., 2857, 3578, 11294.
Midlantic Banks, Inc., 688, 3211, 5981, 7550.
Midwestern Financial Corp., 9805, 18243.
Minnesota Mining & Manufacturing Co., 118, 9695.
Moody Foundation, 26473.
Moramerica Financial Corp., 7950, 18242.
Mountain Banks, Ltd., 2857, 4753, 28445.

Applications, requests for determinations, etc.—Con.

NBC Co., 15347, 24792.
NBS Financial Corp., 11806.
NCNB Corp., 1427, 7272, 15953, 15954.
National Bancshares Corp. of Texas, 1428.
National Central Financial Corp., 19402.
National City Corp., 26061.
National Detroit Corp., 23224.
New Jersey National Corp., 12077, 16576, 24136.
Newport Savings & Loan Association, 3035.
North American Mortgage Corp., 239, 14442, 15208, 21566.
North Atlantic Bancorp., 2699.
North Platte Corp., 1270.
North Shore Capital Corp., 7652, 16576, 23594, 28784.
Northeast Bancorp, Inc., 11703, 22657.
Northern Financial Corp., 16134.
Northern Illinois Bancorp, Inc., 24460.
Northern States Financial Corp., 2858, 10819, 17516, 21017, 24793.
Northern Virginia Bankshares Inc., 23755, 27659.
Northwest Bancorp., 5775, 18951, 21566.
Northwest Iowa Bancorporation, 23953.
Northwest Kansas Insurance Agency, 21017, 24794.
Oakland Banshares, Inc., 24390.
Old Colony Co-Operative Bank, 5536.
Old Kent Corp., 8582.
Oppenheimer Industries, Inc., 14737.
Orbanco, Inc., 24390.
Outreach National Enterprises, Inc., 21017.
Pacesetter Financial Corp., 22018, 26061.
Palmer Bank Corp., 899, 5982, 26473.
Pan American Bancshares, Inc., 8485, 12755, 18121.
Patagonia Corp., 2699.
Pawnee Corp., 6429.
Peninsular Holding Corp. of Michigan, 21018.
Perpetual Corp., 17091, 26161.
Poplar Insurance Agency, Inc., 17781, 26543.
Port Huron Financial Co., 2858, 11294.
Powhatan Community Bank, 7183.
Provident National Corp., 13217, 14259, 18497, 20065.
R.I.H.T. Corp., 310, 9370, 26474.
Redwood Bancorp, 6430, 25257.
Ribanco, Inc., 17781, 25884.
Ribso, Inc., 10759, 11293, 15955.
Ridge Bancorporation of Wisconsin, 17517, 22913.
Robles, Inc., 15407, 23294.
Rock County Ban Corp., 28785.
Royal Trust Co., 8915, 12525, 17442, 18414.
St. Croix Banco, Inc., 17517.
Savannah Bank & Trust Co. of Savannah, 7273.
Schmidt, Jacob Co., 310.
Security National Corp., 23021, 26474.
Security New York State Corp., 17517.
Security Pacific Corp., 1092.
Sellon, Inc., 15052.
Shawmut Association, Inc., 16998.
Shorebank, Inc., 13217, 18951.
Society Corp., 1189.
Southeast Banking Corp., 11918, 13502, 15208, 17781, 20066, 20603, 21963, 23224.
Southern Bankshares, Inc., 2543, 7183.
Southridge Bank of Greendale, 22914.
Southwest Bancshares, Inc., 7733, 8915, 8966, 10019, 11089, 13382, 18497, 22417, 23295.
Southwest Florida Banks, Inc., 26849.
Standard Prudential Corp., 15534.
State National Bancshares, Inc., 4935.
State National Corp., 22657, 28785.
Stockgrowers State Bank Co., Inc., 4388.
Suburban Bancorporation, 6717.
Survco Bancorp, Inc., 23225.
T.N.B. Financial Corp., 13307.
Tennessee Homestead Co., 16443.
Tennessee Valley Bancorp., 748, 4231.
Texas Commerce Bancshares, Inc., 3715, 4231, 7652, 7653, 10480, 11806, 12258, 16634, 18414, 18498, 18661, 21018, 21964, 24066, 25884, 26849, 28221.
Third National Corp., 15955, 20604, 21018, 21566, 25573, 26161.
Trade Development Bank Holdings, S.A., 10759.
Trans Texas Bancorporation, Inc., 4935.
Traverse City Bank & Trust Co., 28222.
Trust Co. of New Jersey, 15761, 21383.
Twin City Corp., 15955, 21965.
Twin Gates Corp., 6894, 10819, 17516, 21017, 24793.
UB Financial Corp., 6794.
U.N. Bancshares, Inc., 15208, 23295.
U.S. Bancorp., 2858, 4754.

FEDERAL RESERVE SYSTEM—Continued

Page

General—Continued

Page

Applications, requests for determinations, etc.—Con.
Union Planters Corp., 5776. Page
Union County Trust Co., 5086.
Union Trust Bancorp, 5776.
United Bancorp, 13006.
United Bank Corp. of New York, 7653, 13134.
United Banks of Colorado, Inc., 4121, 7950, 12077, 23021.
United Banks of Wisconsin, Inc., 21018, 28557.
United Carolina Bancshares Corp., 7551, 16134, 16998, 23296, 25204.
United Jersey Banks, 4122, 5982, 7653, 10481, 11293, 14737, 15534, 17781, 17782, 23384, 23594, 23953.
United Missouri Bancshares, Inc., 554, 6232, 6718, 11610, 12078, 25797.
United National Corp., 2907.
United Ohio Bancorp, 21662.
United Tennessee Bancshares Corp., 7951, 11753.
United Virginia Bankshares Inc., 15696, 16700, 22914.
Utah Bancorporation, 23853.
Valley Agency Co., 16521, 22914.
Valley Bancorporation, 3474, 7121.
Valley Falls Insurance, Inc., 8915, 23296.
Valley of Virginia Bankshares, Inc., 4388, 8411.
Virginia Commonwealth Bankshares, Inc., 7951, 12188, 12350.
Virginia National Bankshares, Inc., 9068, 9510, 16635, 22417.
Voyageur Bancshares, Inc., 7951.
Weerva, Inc., 240, 7363.
Wells Fargo & Co., 18121.
Western Bancshares, Inc., 3474, 18243, 21383.
Western Kansas Investment Corp., Inc., 11215, 15052.
Wilshire Oil Co. of Texas, 15761.
Worcester Bancorp, Inc., 16443.
Wyoming Bancorporation, 1189, 4755, 6527, 9652, 12258, 18244, 25573, 25574.
Y. B. Corp., 9510, 15452.
Yankee Heritage Bancorporation, 19846.
Zions Utah Bancorporation, 11704, 18122.

Applications denied by State banking authorities, procedures ---- 5084
Bank Holding Company Act, possible violation of; hearing ---- 10479
Community welfare, investment in corporations or projects designed primarily for ---- 11316, 11557
Definitions ---- 9022
Grandfather privileges ---- 9044, 21382, 22018, 22414, 23381, 24218, 25204
Insurance agency activities ---- 18520, 20673
Insurance underwriting, credit life insurance and credit accident and health insurance; hearing ---- 2542
Nonbanking activities:
Activities closely related to banking, or managing or controlling banks ---- 11771
Activities not closely related to banking ---- 20329, 21938
Armored car or courier services; proposed rule, hearings ---- 938, 1251, 4359
CFR correction ---- 13084
Investment adviser activities ---- 1464
Investment adviser to investment companies ---- 1463
Leasing real property, proposed rules ---- 4098, 26534
Management consulting ---- 20329
Operation of savings and loan associations ---- 16133, 20329
Property management services ---- 13484, 20329
One-bank holding companies, guidelines for approving formation of; oral presentation ---- 11215
Underwriting credit life insurance and credit accident and health insurance ---- 28046
CHECKS, etc.:
Collection of remittance and payment of cash items ---- 6695, 12714, 19802, 23249
Reserve deficiencies, waiver of penalties; proposed rules ---- 12730
CREDIT:
See also under Truth in lending, *below*.
Banks, purchasing or carrying margin stocks:
Block positioners, computation of time periods by ---- 24105, 26315
Contributing credit to brokers and dealers, proposed rules withdrawn ---- 23652
Exempt credit to specialists, OTC market makers, third-market makers, block positioners ---- 10805, 18711, 20533
Minimum equity ratio, definition; proposed rules ---- 9243, 12409, 13974

Banks, purchasing or carrying margin stocks—Con.
Over-the-counter margin stock, requirements for continued inclusion on list ---- Page 4097, 7585, 14871
Same-day transactions ---- 9243, 12409, 13974
Specialist in securities ---- 10805, 18711, 20533
Stock-secured credit, required statement ---- 10805, 18711, 20533
Stocks, maximum loan value ---- 25338
Time periods, computation by block positioners ---- 24105
Brokers and dealers:
Credit on mutual fund shares ---- 6831
Credit to contribute capital, proposed rule withdrawn ---- 23652
Hedge transactions, convertible ---- 9243, 13972, 14871, 15378
Minimum equity ratio, definition ---- 9243, 12409, 13972, 14871
Over-the-counter margin stock, requirements for continued inclusion on list ---- 4097, 7585, 14871
Same-day transactions ---- 9243, 12409, 13112, 13972, 14871
Special accounts:
Ninety-day restriction in special cash account, proposed rules ---- 25548
Time allowed for payment against delivery cash transactions; proposed rules ---- 25547
Special insurance premium funding account ---- 11734, 15421
Specialist's accounts ---- 10805, 18711
Stock purchased directly from issuer; proposed rules; postponement of effective date ---- 4968, 17570
Stocks, maximum loan value ---- 25338
Tax-shelter programs, installment sale ---- 6568
Federal Reserve Banks, extension by:
Collateral for advances ---- 24105
Proposed rules ---- 25177
Over-the-counter margin stocks:
List ---- 2959
Requirements for continued inclusion on list ---- 4097, 7585
Persons other than banks, brokers, or dealers, securities credit by:
Collateral, same-day substitution ---- 9243, 12409, 13972
Credit to contribute capital to brokers and dealers, proposed rule withdrawn ---- 23652
Minimum equity ratio, definition ---- 9243, 12409, 13972
Over-the-counter margin stocks, requirements for continued inclusion on list ---- 4097, 7585, 14871
Same-day substitutions ---- 9243, 12409, 13972
Stocks, maximum loan value ---- 25338
CREDIT CARDS, issuance and liability ---- 16409, 24337, 25485
EURODOLLAR BORROWINGS, reserve requirements; proposed rules ---- 19386
FOREIGN ACTIVITIES of national banks, reserves against foreign branch deposits; proposed rules ---- 19386
FOREIGN BANKING AND FINANCING, corporations engaged in; acceptances extended by Edge Corporations ---- 776, 1104
INSURANCE UNDERWRITING, credit life insurance and credit accident and health insurance; hearing ---- 2542
INSURED BANKS, joint call for report of condition ---- 303, 8408, 13571, 22017
LABOR RELATIONS PANEL:
Elections, unionization policy, and collective bargaining; pre-election conduct, proposed rules withdrawn ---- 22003
MERGERS of banks, applications, etc.:
Auglaize County Bank, 1091.
"NET PROFITS", meaning; dividends of State member banks ---- 25486
NONDISCRIMINATION, real estate loans; poster requirements ---- 8578
NONMEMBER BANKS, access to discount windows ---- 19846
OVER-THE-COUNTER MARGIN STOCKS:
List and changes ---- 10531, 2859, 13383, 13502, 23755
Requirements for inclusion ---- 4097, 7585, 14871
Securities credit transactions, proposed rules ---- 4097, 7585, 14871
REAL ESTATE LOAN ACTIVITIES, nondiscrimination; poster requirements ---- 8578
RESERVES of member banks:
Computation and requirements ---- 6694, 12713, 19802, 23249
Deficiencies, waiver of penalties; proposed rules ---- 12730, 13728
Reserve requirements by foreign banking offices; proposed rules ---- 19386

PRACTICE AND PROCEDURE RULES: Page
Birch Bay Investors, 28612.

FEDERAL RESERVE SYSTEM—Continued

Page

STATE MEMBER BANKS, dividends—meaning of "net profits" ---- 25486
TRUTH IN LENDING:
Credit cards, issuance and liability ---- 16409, 24337, 25485
Credit other than open end; specific disclosures, proposed rules ---- 15522
Open end credit accounts:
Advertising credit terms, proposed rules ---- 28765
Allocation of payments ---- 13246
Annual percentage rate, determination; proposed rules ---- 13270
Disclosures:
Annual percentage rate ---- 24337, 25485
Proposed rule ---- 28765
Specific, regarding new accounts and periodic statements ---- 24337, 25485
Variable periodic rates ---- 24339
Finance charge based on average daily balance ---- 13246
Specific disclosures, proposed rules ---- 13270
Wyoming, application for and exemption from certain State regulated transactions ---- 16134, 24105
UNIONIZATION AND COLLECTIVE BARGAINING:
Election procedure, objections to ---- 21989
Pre-election conduct, proposed rules withdrawn ---- 22003

FEDERAL SERVICE IMPASSES PANEL:

DEFINITIONS, purpose ---- 9141, 20671
PROCEDURES ---- 9142, 20671

FEDERAL SUPPLY SERVICE:

HOUSEHOLD GOODS of government employees, shipment, commuted rate schedule or actual expense method ---- 23874
INDUSTRY SPECIFICATION DEVELOPMENT CONFERENCES:
Automotive sedans and station wagons, light trucks, 15956.
Batteries, storage; vehicular, ignition, lighting, etc., 7364, 21461.
Beads, retro-reflective, 7121.
Bedsheets, nonwoven, disposable, 16891.
Carpet and rug cushion, cellular rubber, 14909.
Dictionaries, English, 25797, 26551.
Fiberboard and certain fiberboard boxes, 25408.
Floor finishes, waxes, etc., 2608.
Hand tools, 14909.
Lawn mowers, powered, 5726.
Paint:
Airfield runway marking, reflectorized paint, 7121.
Interior:
Fire retardant, white and tints, 12755.
Latex base, flat, 8582.
Oil alkyd (modified), exterior, fume resistant, lead free, ready mixed, white and tints, 13135.
Shade, window (vinyl) with roller, slat, ring pull and accessories, and vinyl film, 18500.
Vacuum cleaners, electric, 7835.
Venetian blinds, 21461.
ORGANIZATION AND FUNCTIONS:
Automated Data Management Services Office, abolishment ---- 14837, 15208
Motor equipment, transportation, and public utilities responsibilities ---- 14837
Transportation and Communications Service, abolishment ---- 14837
PROCUREMENT:
Advertising, 932, 3182, 5128, 6998, 8874, 9996, 10443, 13696, 17831, 19818, 20316, 28633.
Contracts:
Appeals, 12232, 23544.
Clauses, fixed-price supply contracts, 141, 6186, 6998.
Termination for default, 142, 2507, 20316.
Exhibits, 528, 6998, 7694, 10726, 28633.
Federal supply schedule program, 2441, 3183, 6998, 8875, 12960, 17832, 23544, 28417, 28633.
Foreign purchases, Buy American Act, 17711.
Forms, 528, 6998, 7694, 9105, 9996, 10726, 19818, 20316.
General:
Bidders; debarred, suspended, and ineligible, 6996.
Congressional interest, awards and substantial awards, 20316.
Consumer product information, 10725.
Contracts to be numbered, 9996.
General—Continued
Contractors; responsible, prospective, 6996, 6997.
Decision of contracting officer, 527.
Policies, 6996, 7609, 12959, 20693, 22614.
Priorities, allocations, and controlled materials, 10443.
Reports, 6997.
Responsible prospective contractors, 19817.
Small business concerns, 6997, 9105.
Solicitation opening time, 3182.
Stabilization of prices, rents, wages, 7609.
Visitors to procurement activities, 17831.
Negotiation, 148, 6186, 12232.
Other than Federal supply schedule, 932, 3183, 5128, 7694, 8381, 8875, 12960, 13696, 17831, 22615.
Solicitation for offers, interim procedures, 3930, 17869.

FEDERAL TRADE COMMISSION:

ADVERTISING:
Allowances ---- 15699
Endorsements and testimonials, proposed rules ---- 25548
Practices, closing of public record of testimony and data ---- 9591
AUTHORITY DELEGATIONS:
By Commissioner to General Counsel; procedure implementation ---- 19402
Textile wearing apparel, care labeling of; requests for exemptions ---- 6835, 9210, 13560, 24815
CARPETS and rugs. *See under* Flammable Fabrics Act, *below.*
CEASE AND DESIST ORDERS. *See list at end of this agency.*
CIGARETTE TESTING results, tar and nicotine content ---- 7834, 8412, 9266, 16578
FAIR CREDIT REPORTING ACT, general policy or interpretations ---- 4982, 11903, 12068
Information, Civil Service Commission, use of ---- 21319
FAIR PACKAGING AND LABELING ACT:
"Cents-off" representations ---- 928
Exemptions, solder and brazing alloys containing precious metals ---- 4429, 13530
FLAMMABLE FABRICS ACT:
See also main heading Commerce Department.
Carpets and rugs:
Alternate washing procedure for hide rugs ---- 3010, 5676, 19674
Guaranties, testing, and labeling ---- 3443, 28134
Laundering procedures ---- 10104, 24853
Children's sleepwear:
Enforcement policy ---- 5982
Labeling and recordkeeping requirements, proposed rules ---- 16003
Hide rugs subject to carpet and rug flammability standards, alternative washing procedures ---- 3010, 5676, 19674
Wool flokati rugs or carpet, alternate procedure for washing ---- 12258, 18122
FUR PRODUCTS LABELING ACT, proposed abolishment of registered identification numbers ---- 9498
GUIDES AND TRADE PRACTICE RULES:
Advertising allowances and other merchandising payments and services ---- 15699
Amplifiers utilized for home entertainment products, power output of; proposed rules ---- 2454, 2849
Carpets and rugs. *See under* Flammable Fabrics Act, *above.*
Detergents containing phosphates, labeling and advertising; inquiry ---- 23363
Door-to-door sales, cooling off period ---- 3551, 22934
Endorsements and testimonials in advertising, guides concerning use; proposed rules ---- 25548
Mirror industry, definition of "plate glass", etc ---- 10516, 18448
Sellers in commerce, negative option plan; proposed rules ---- 2848
Textile wearing apparel, care labeling of; delegation of authority to act upon requests for exemption ---- 6835, 9210, 13560, 24815
Undelivered mail order merchandise and services, proposed rule and hearing, extension of time ---- 622
Vocational home study schools, private ---- 9665
MERGERS, large corporate, special reports of; requirements concerning notification and submission ---- 7951

FEDERAL TRADE COMMISSION—Continued

Getto, Harold, and Irving, 18446.

PRACTICE AND PROCEDURE RULES: Page
Adjudicative proceedings:
Appeals, reports, hearings, etc. 5608
Witnesses, testimony of 5016
Hearing Examiner, change of title to Administrative Law Judge 22611, 22658
Nonadjudicative procedures:
Disposition 23825
Investigations 5016
Self-incrimination, privilege 5016
PROHIBITED TRADE PRACTICES, cease and desist orders. *See list at end of this agency.*
RETIREMENT EXEMPTION, A. Everette MacIntyre (Executive Order 11642) 2565
RUGS AND CARPETS. *See under* Flammable Fabrics Act, *above.*
TEXTILE FIBER PRODUCTS IDENTIFICATION ACT:
Identification numbers, registered, proposed abolishment of 9498
Manufactured fiber, new generic name and definition of, proposed rules 4724, 12243, 17765, 21653
Modifications; proposed rules:
Azlon and/or Modacrylic definitions 4725
Polyester definition 4726
TIRES AND TUBES, motor vehicle replacement, quantity limit rules; revoked 8525
TRADERS serving Navajo and Hopi Indian Reservations, investigation of; use of compulsory process 15896
WOOL PRODUCTS LABELING ACT OF 1939, proposed abolishment of registered identification numbers 9498

PROHIBITED TRADE PRACTICES, CEASE AND DESIST ORDERS:

AAMCO Automatic Transmissions, Inc., correction, 24737, 25704.
Aaronson, Anthony E., 5612.
Abbey Domestic Corp., 729.
Abbey Sewing Center, Inc., 729.
Acceptance Finance Co., 22730.
Acme Quilting Co., Inc., 10348.
Alan Acceptance Corp., 28279.
Alaska Sleeping Bag Co., 10436.
Alchas, George, 28281.
Alex, Jordan E., 10437.
All Orthopedic Appliances, Inc., 730.
Alpha Psi Omega Society, 13173.
Altman, B., & Co., 21312.
American Acceptance Co., 10437.
American Brands, Inc., 9108.
American Distributors, 24741, 26103.
American Holiday Association, 25493.
American Home Exteriors, Inc., 12626.
American Home Products Corp., 24652.
American Suppliers, Inc., 10438.
American Veneer, Inc., 12626.
Americana Corp., 10350.
Ames Advertising Agency, Inc., 2575.
Amey, Robert, 16600.
Archer, Simeon L., 28278.
Armcor Carpet Mills, 18190.
Armer, Leopold, 28503.
Arnold, Howard McMaster, 5365.
Arnold, Ted Used Cars, 5365.
Associated Claims, Inc., 12626.
Associated-East Mortgage Co., 13710.
Associated Dry Goods Corp., 10920.
Associated Rug Mills of Georgia, 18190.
Automobile-Household-Education Credit and Finance Corp., 21315.
Axelrod, Harvey and Stanley, 12627.
B. & H. Importing Corp., 24168.
Baar and Beards, Inc., 16480.
Babcock, Melvin D., 16482.
Babcock Management Corp., 16482.
Baby Products, Inc., 16600.
Bachner, Arthur, 24172.
Baker Mobile Homes, Inc., 6633.
Bank Repossession, 734.
Barbas, Samuel, 7588.
Barger, Joseph C., 2581.
Bates, Ted, & Co., Inc., 16483.
Battle Creek Development Co., 18444.
Bauman, Jack I., 10351.
Beatrice Foods Co., 28502.
Behar, Albert, 729.
Beinhorn, Nat, 10921.
Best Importing Co., Inc., 10929.
Birch Bay Investors, 28613.
Block, H&R, Inc., 6663.
Bogen, Ernest, 10927.
Bogen, Max, & Co., Inc., 10927.
Booker, James R., 4249.
BP Oil Corp., 10921.
Bratman, Allan, 13080.
Braun, Louis, 10922.
Braun, Louis, Inc., 10922.
Bright, James, 6397.
Brolan Manufacturing Co., 12626.
Brown Auto Stabilizer Co., 28504.
Brown, Charles R., 28504.
Brown, Lawrence S., 12626.
Brown, Waldo E., 6662.
Brown, Walter T., 4185.
Brown & Williamson Tobacco Corp., 9108.
Browning Arms Co., 10922.
Brynes, Howard A., 28614.
Burdumy, Harold, 732.
Burke, Austin H., 6387.
Burke, Austin, Inc., 6387.
Burlington Industries, Inc., 5610.
Burnett, Leo, Co., Inc., 25494.
Busse Hospital Disposables, 5612.
Busse, Robert, 5612.
Busse, Robert, & Co., Inc., 5612.
Butler, Robert D., 10928.
Buy-Rite Foods, Inc., 16480.
California City Development Co., 25491.
California City Realty Co., 25491.
Cal-Roof Wholesale, Inc., 25489.
Campus Juniors, Inc., 20110.
Canaveral International Corp., 6833.
Cape George Village, Inc., 28613.
Cardinale, Emmanuel, 5612.
Carlson Originals, Inc., 12627.
Carolina Manufacturing Co., Inc., 12628.
Carpet Co., 26584.
Carpet Interiors, 21313.
Cattlemens Quality Meat, Inc., 10923.
Cavalier Carpets, Inc., 17382.
CenCor, Inc., 18184.
CenCor Services, Inc., 18184.
Charest, Maurice, 6393.
Charlie's Mobile Living Inc., 12629.
Charnita, Inc., 13077.
Chavez, Julian, 4182.
Civic Reading Club, Inc., 18185.
Clayton, James L., 10349.
Clayton Lincoln/Mercury, Inc., 10349.
Clayton Mobile Homes, Inc., 10349.
Clayton Mobile Homes of Middlesboro, Inc., 10349.
Clayton Motors, Inc., 10349.
Cohen, Estelle and Leonard, 28615.
Cohen, Morris, 24741, 26103.
Colman & Riddell, Inc., 28613.
Colman, V. Keith, 28613.
Colonial Coach Estates, Inc., 6833.
Colonial Engineering Corp., 20111.
Colorado City Development Co., 25491.
Colorado City Realty Co., 25491.
Commander Carpet Mills, Inc., 18445.
Commercial Training Institute, 7588.
Conseence Carpets, Inc., 24169.
Consolidated Systems, Inc., 734.
Cosmaw, Inc., 6662.
Cowles Communications, Inc., 18185.
Cox Mobile Homes, Inc., 12629.
Cox, Walter C., 12629.
Cranson, Michael J., 13710.
Cranson Cars, Inc., 13710.
Credit Arrangers, 5369.
Credit Arrangers, Inc., 5369.
Credit Arrangers of Jefferson, Inc., 5369.
Credit Bureau, Inc., of Washington, D.C., 2575.
Credit Bureau of Lorain, Inc., 22730.
Credit Services, Inc., 2579.
Cromwell Oil Co., 28276.
Cumberland Packing Corp., 21932.
Cunningham & Walsh, Inc., 24652.
Curtis, Lawrence R., 10438.
Curtis Advertising Co., Inc., 10438.
Custom Modes, Inc., 10924.

FEDERAL TRADE COMMISSION—Continued

PROHIBITED TRADE PRACTICES, CEASE AND DESIST ORDERS—Con.

Dale Corp., 17165.
Dirito, Donald D., and Ronald J., 17161.
Dirito Motors, 17161.
Damato, Anthony J., 7786.
Danube Carpet Mills, Inc., 24739.
Davis, Frank R., 10436.
Dearman, Erwin, 729.
Decoratros, et al., 24741, 26103.
Derby Construction, Inc., 28614.
Devour Chemical Co., Inc., 24169.
DeWitt, Eugene, 4182.
Dixie Furniture Co., Inc., 6388.
Dixie Readers' Service, Inc., 6389.
Donald Furniture Co., Inc., 6390.
Dukes, James W., 6388.
Dukes, Warren N., 6388.
Du Pont de Nemours, E. I., & Co., 17162.
Dwyer, Edward J., 6391.
East Bakersfield-Taft, 17165.
Eastman Kodak Co., 22731.
Eclipse Sleep Products, Inc., 17551.
Ecology Corp. of America, 7784.
Educational Book Club, Inc., 18185.
Egetaepper, Inc., 16481.
Eichler, Dennis, 13079.
Eipper, George B., 7586.
Eisenstadt, Benjamin, Marvin E., Betty, and Ira, 21932.
Eisner, Harry, 4254.
Eisner, Susan, 4254.
Electric Storage Battery Co., 6391.
Empire Accounts Service, Inc., 6391.
Engel, Raymond C., Sr., 6392.
English Cards, Ltd., 4247.
Epstein, Irving, 4247.
ESB, Inc., 6391.
European Health Spa & Country Club, Inc., 4249.
European Health Spa., Inc., 4249.
Evans, Irving, 4247.
EZ Paintr Corp., 730.
Express Parcel Deliveries, 18446.
Eyler, George L., 18446.
Fabbis, Inc., 25494.
Fabrizi, Richard J., 25494.
Factory Housing Associates, Inc., 10349.
Fairfax Family Fund, Inc., 21933.
Farland Adolf, Inc., 10436.
Farland-Buell, Inc., 10436.
Felt, Davis, 26584.
FHA Mobile Home Brokers, Inc., 28615.
Ficken, K. L., 28615.
Film Corp. of America, 2575.
Filooglu, Helen, 13797.
Finkel, Stanley M., 16480.
Firestone Tire & Rubber Co., 22977, 23631.
Fischer, Arthur D., and Walter, 17163.
Florida Children's Wear Manufacturers' Guild, Inc., 9107.
Florida State Constructors Service, Inc., 20112.
Florida Training Center, 7588.
Forcucci, Dean, 7786.
Foreman, Joseph, 10926.
Four States Enterprises, Inc., 12630.
Fradkin, Max, 21317.
Franceivich, Joseph, 4254.
Freedman, Beverly, 6664.
Freedman, Daniel, 6664.
Frishman, Harold, 28503.
Fruit, David, 18187.
Fruit, David, & Co., 18187.
Fujisawa, Hideo, 10926.
Fujisawa International Corp., 10926.
GAC Finance Inc., 20113.
GAC Tax Returns, Inc., 20113.
Ganz, Julian A., Jr., 17165.
Garretson, Edward F., 2575.
Garrison, Carrie W., 4247.
Garrison Printing Division, Inc., 4247.
Gates, Galen E., 16482.
Gates Rental, Inc., 16482.
Gates Rubber Co., 4247.
Gem Furniture, 13797.
Georgia Fabric Corp., 21934.
Getto & Getto, Inc., 18446.
Getto, Harold, and Irving, 18446.
Gibson, Quinton, 6389.
Gimbel Bros., Inc., 10437.
Glen Park Meats, Inc., 10923.
Globe Advertising Co., Inc., 13080.
Goff, Terry, 12631.
Gold, Alvin, 4249.
Goldberg, Harry, 6731.
Goldenberg, Dan, 25496.
Goldfarb, Phillip, 17163.
Goldfarb-Fischer Novelty, Inc., 17163.
Goldman, Herbert, 10348.
Great Western Cities, Inc., 25491.
Great Western Cities Realty, 25491.
Great Western United Corp., 25491.
Green, Jesse, 13797.
Greenstein, Morris, 25489.
Gregory & Goldberg, Inc., 6731.
G.R.I. Corp., 5366.
Groff Importers, Inc., 7587.
Groff, William F., 7587.
Grolier, Inc., 10350.
Grolier Society, Inc., 10350.
Gulf Coast Distributors & Acceptance Corp., 6393.
GWU Properties, Inc., 25491.
H & L Investment Co., 7587.
H & R Enterprises Inc., 9108.
Haber, Eli, 18189.
Haddad, Hiram, 12628.
Haddad, Robert, and Sam E., 12628.
Hagaman, Carl D., 24739.
Happy Motors, Inc., 733.
Haran, Inc., 10351.
Harrison, Walter B., 9108.
Harrow, Murray, 13081.
Hartinger, Arthur W., 10351.
Harton, Preben, 16481.
H.B.A. Fur Corp., 28503.
Health Spa., Inc., 4249.
Hecht, Leon, 21316.
Hecht, Leon Fur Corp., 21316.
Helene's Originals, 13797.
Henderson, James G., 13800.
Hiam, Bob, Dodge, Inc., 17161.
Hiam, Robert J., 17161.
Himelfarb, Irving, 28503.
Hinkley, R. H., Co., 10350.
Hoadley, Ray B., 733.
Hochberg, Leo, 11055.
Home Reader Service, Inc., 18185.
Home Reference Library, Inc., 18185.
Housecraft of Evansville, 2578.
H-S Enterprises, Inc., 731.
Hudson, Donald W., 28282.
ICI America, Inc., 7495.
I/Mac., Inc., 28502.
Imperial Chemical Industries, Ltd., 7495.
Inch, Rebecca and Thomas E., 17165.
Income Tax Preparation Co., 28615.
Indogreen Enterprise, 18191.
International Acceptance Co., 28279.
Isochem Resins Co., 731.
Jaconetti, George W., 28282.
Ivers Furniture Co., 17165.
Jefferson Mobile Homes, 12631.
Jefferson Mobile Homes, Inc., 12631.
Jet Set of California, Inc., 10926.
Jimmae Manufacturing Co., Inc., 17164.
Joal Furniture Corp., 4249.
Jo-Mar Mobile Homes, 12631.
Jordan Motor Co., Inc., 10437.
Joseph, Howard, 2580.
J. S. Hosiery Co., Inc., 7496.
Kahn, Irvin J., 735.
Kahn, Jerome B., 28282.
Kairy, Abe., 2578.
Kairy's, 2578.
Kamph, Joseph, 4249.
Kassman, David, 10925.
Kassman, David, Inc., 10925.
Kawabe, Masaaki, 24170.
Keehn, Willard, 12629.
Kefalas, John and Harry, 24740.
Kefalas Bros., 24740.

FEDERAL TRADE COMMISSION—Continued

Shutzer, Lawrence L., 21318.

Kenrec Sports, Inc., 13079.
Key Learning Systems, Inc., 21315.
Key Training Service, Inc., 21315.
Klar, Max, 10929.
Koch, Edward G., 2576.
Koller, Harry C., 22730.
Kowa American Corp., 24170.
Kraner, Howard W., 4185.
Kroesen, Gus, Inc., 2576.
Kroesen, Gus, Jewelers, 2576.
Kroesen, G., Jewelers, Inc., 2576.
Kroesen, G., Jewelers of Augusta, Inc., 2576.
Kroesen, Gus, Naval Tailor, Inc., 2576.
Kroesen, Joseph B., 2576.
Kustom Enterprises, Inc., 4182.
La Babera, Theodosia W., 21315.
Lacey, E. Davis, 24169.
Lake, Robert W., 5367.
Lake, Walter H., Jr., 5367.
Lambert, Dan E., 7587.
Lambert, Joseph H., and Leo A., 7587.
Land-O-Nod Co., 17551.
Langdon, Alvin O., and Leeta O., 13173.
Lanier Carpets, Inc., 28278.
Laswell, Howard, 2578.
Laureate Hosiery Mills, Inc., 6394.
Lawson, David, 13080.
Layman, Floyd F., 4185.
Leemor Import Corp., 18189.
Lehigh Portland Cement Co., 13711.
Leonard, Gordon C., 26515.
Levine, Charles, 25490.
Levine, Charles, & Co., Inc., 25490.
Levinson, Sanford, 24741, 26103.
Levy, David M., and Stephen M., 12632.
Lewis, Dean, 7785.
Lewis, Stanley, 24741, 26103.
Lewis, Steven, 21935.
Lewis, Steven, Co., 21935.
Lewson, George, 21315.
Liggett & Myers, Inc., 9108.
Lightman, Henry, 10930.
Local Finance Corp., 28503.
Loew's Theatres, Inc., 9108.
Longines-Wittnauer, Inc., 2579.
Lorillard, 9108.
Louisville Bedding Co., Inc., 17552.
Love Television & Stereo Rental, Inc., 16482.
Love Television & Stereo Rental of Houston, Inc., 16482.
Love Television & Stereo Rental of Jacksonville, Inc., 16482.
Lu Wane Products Co., Inc., 5611.
McCasline, Raymond E. and Majorie, 17165.
McCord, Lloyd C., 6662.
McCormick, John T., 6391.
McDowell, Harry, Jr., 734.
Mack, Louis, 13797.
McKinney, John E., 13800.
McLaughlin, Raymond, 17164.
McMahan, Delia J., Jacqueline, and James A., 17165.
McMahan Furniture Co.:
Alhambra, 17165.
Azusa, 17165.
Chico No. 34, 17165.
Crenshaw, 17165.
Culver City, 17165.
El Monte, 17165.
Klamath Falls, 17165.
Long Beach, 17165.
Monrovia, 17165.
Redding, 17165.
Reseda No. 22, 17165.
Wilmington, 17165.
McMahans:
Bakersfield, 17164, 17165.
Baldwin Park, 17165.
Bellflower, Corp., 17164.
Burbank, 17165.
Corcoran, 17164.
Del Amo, 17165.
East Long Beach, 17165.
Eureka, 17165.
Glendale, 17165.
Huntington Park, 17164.
Inglewood, 17164.

McMahans—Continued
Lancaster, 17165.
Lawndale, 17164.
Marysville, Corps., 17165.
North Hollywood, 17165.
Norwalk, 17164.
Pasadena, 17165.
Redondo Beach, 17164.
Sacramento, 17165.
San Francisco, 17165.
San Pedro, 17165.
Valley Plaza, 17165.
Van Nuys, 17165.
Wasco, 17165.
McMahans Furniture Enterprises, 17164.
McMahans Furniture of Reno, Inc., 17164.
Makos, George, 18191.
Mark Mobile Homes, 12631.
Market, David L., 11056.
Market Tire Co. of Maryland, Inc., 13080.
Markson, Albert, 6399.
Marshall Lewis Enterprises, Inc., 7785.
Marshall, Stuart, 7785.
Matise, Anthony, 17164.
Medi-Hair International, 10351.
Mekelburg, Joseph, 16482, 16944.
Mekelberg Co., Inc., 16482, 16944.
Melley, James A., Sr., 779.
Meredith, Charles T., 12629.
Meyers, John J., 5370.
Meyers, Katherine Summerville, 5370.
Michelson, Stephen A., 730.
Military Diamond Sales, 2576.
Miller, P., & Son, 10927.
Miller, Paul and Jack, 10927.
Miss Mayfair Casuals, Inc., 17167.
Miss Mayfair Originals, Inc., 17167.
Mitrani, Isaac, 10929.
Modern Decorators, 24741, 26103.
Moore, M. W., Jr., 17382.
Morris, Carl I., and Gloria, 12626.
Morris, Philip, Inc., 9108.
Morsly, Inc., 12632.
Mosley, Robert S., 24169.
Multi-State Distributing Inc., 10928.
Murray, Robert, 4255.
Mutual Readers League, Inc., 18185.
Myers, Ellis, 12630.
National Diamond Sales, Inc., 2576.
National Diamond Sales & Jewelry Sales Co., 2576.
National Educational Accrediting Association, 13173.
National 2d Car Outlet, 6392.
National Tea Co., 9110.
Nationwide Safti-Brake Distributors, Inc., 13080.
Neighborhood Periodical Club, Inc., 17167.
New Dimensions, Ltd., 28279.
New York Merchandise Co., Inc., 21317.
Nikourkary, Nasser, 18445.
Norman, Craig & Kummel, Inc., 16484.
North American Chemical Corp., 7784.
Nu Dimensions Figure Salons, 28279.
Nu Dimensions International, Ltd., 28279.
O & P Motors, Inc., 6834.
Ocean Spray Cranberries, Inc., 16483.
Ohio Christian College (of Calvary Grace Christian Churches of Faith, Inc.), 13173.
Ohrbach's Inc., 21317.
Olsen, Patricia V., 6834.
Orr's of Bethlehem, Inc., 6732.
Padilla, Joseph A., 4182.
Parade Furniture, Inc., 18189.
Parkson Advertising Agency, Inc., 18188.
Payne, Leo, 13079.
Payne, Leo, Pontiac, Inc., 13079.
Peach Rug Co., Inc., 18190.
Peller, Frank, 20110.
Penasquitos, Inc., 735.
Pentima, Rudolph J., 21313.
Pesante, Janice, Jesslyn, and Russell H., 17165.
Pfizer, Inc., 16602, 17169.
Piano Organ Acceptance Corp., 24653.
Pierre, Bill Ford, Inc., 4246.
Pierre, William H., 4246.
Pizitz, Inc., 16484.
Pizitz, Richard A., 16484.

FEDERAL TRADE COMMISSION—Continued

PROHIBITED TRADE PRACTICES, CEASE AND DESIST ORDERS—Con.

Playfield Industries, Inc., 24171.
Plaza Club, Inc., 4249.
Plotkin, Bernard and Harold, 28277.
Ponda Roza Originals, Inc., 10929.
Porobil, Jack A., Jr., 4254.
Porobil, Jack A., Sr., 4254.
Porter, Charles Edwin, 7588.
Powell, Otis D., Jr., 24169.
PPG Industries, Inc., 4250.
Prestige Fashions, Inc., 13798.
Proctor & Gamble Co., 6394.
Progress Frocks, Inc., 11055.
Publishers Continental Sales Corp., 5367.
Publix Circulation Service, Inc., 6395.
Quinlan, Ray, 4251.
Radio Broadcasting Associates, 7785.
Rashbaum, Harold, 13081.
Rattner, Richard G., 10348.
Rebis, James J., 25494.
Reed, Miller, & Associates, 735.
Regal Ware, Inc., 24652.
Regency Builders, Inc., 12630.
Reich, Elliott I., 21934.
Reich, Joseph, 7497.
Reigle, James D., 24652.
Reitter, Helen, 4185.
Remnant City, 21313.
Revere Chemical Corp., 4252.
Reynolds, R. J., Tobacco Co., 9108.
Richards Co., Inc., 10350.
Richter, William H., Jr., 6391.
Riddell, Howard G., 28613.
Riepe, J. C., Jr., 21936.
Riley, James H., 6395.
Rindge Industries, Inc., 11056.
Rist, Charles G., 13077.
Riverside Motors, Inc., 4253.
Robertson Photo-Mechanix, Inc., 2953.
Rochester Plumbing & Heating Contractors, 25494.
Rogers, Lee, 25493.
Rolph, S. Wyman, 21315.
Ronzoni Macaroni Co., Inc., 16602.
Roschelle, David, 28281.
Rosen, Marvin, 24172.
Rosen & Bachner, Inc., 24172.
Roth, Sherri and Thomas M., 4182.
RP & L, Inc., 4251.
Rudnick, Edward, 10924.
Ruffolo, Aurora and Elmo, 6397.
Ruffolo Bros., Inc., 6397.
Rug Mills of Georgia, 18190.
Safety Finance Co., 4254.
Safety Finance Service, Inc., 4254.
Safety Finance Service of Carrollton, Inc., 4254.
Salem, Joseph, 18189.
Salkind, Ollie, 13798.
Sanders Airline Training School, 2953.
Sandler, Robert G., 24742.
Sanin, Meyer, 18189.
Saxby, Stanley D., 20111.
Schaaf, J. M., 17165.
Scheflin, Murray, 7497.
Scheflin-Reich, Inc., 7497.
Schulte & Dieckhoff (USA), Inc., 6394.
Scolnick, Jack, 12630.
Scroggins, Harry P., 5369.
Seaton, James B., 18444.
Seattle Siding Co., 7586.
Seedman, Joseph, 7787.
Sellman, John, 6397.
Selya, Herman, 731.
Shajnfeld, Blima, 7496.
Shangri-La Industries, 24741, 26103.
Sharkey, Edward, 17167.
Sharp, James, 734.
Shelton Health Club for Women, Inc., 2580.
Shelton Health Spa, Inc., 2580.
Sheridan Truck Lines, Inc., 18446.
Shomer, Nat, 10929.
Shomer, Nat, Inc., 10929.
Shore, George E., 4249.
Shutzer Industries, Inc., 21318.
Shutzer, Lawrence L., 21318.
Shutzer Manufacturing Co., Inc., 21318.
Silver, Cortland J., 18444.
Silverberg, Paul, 24168.
Simon, Ben, 2953.
Skylark Originals, Inc., 6664.
Skyline Deliveries, Inc., 18446.
Small, John M., 7586.
Smith, Roger D., 17169.
Sodhani, Vasu D., 18191.
Soundarama Marketing Co., Inc., 13799, 15296.
Southland Beauty Supply:
  Abilene, Inc., 17169.
  Dallas, Inc., 17169.
  Houston, Inc., 17169.
  Wichita Falls, Inc., 17169.
Southland Beauty Supply, Inc., 17169.
Spencer International Press, Inc., 10350.
Spiegel, Inc., 4184, 21933.
Spratt, James P., 5369.
Staff, Sidney, 17167.
Standards Educators, Inc., 779.
Stanley, James L., 28615.
Stark, Eugene, 28281.
Stark, Roschelle, & Alchas, Inc., 28281.
Steiger, Mickie, Inc., 5611.
Steiger, Morton, 5611.
Stephens, John, 4253.
Stetson Woolen Co., Inc., 5612.
Stewart Bros. & Alward Co., 4185.
Stiefel/Raymond Advertising, Inc., 21932.
Stockton Home Mortgage Co., 7787.
Stone & Adler, Inc., 4252.
Stromberg, Sidney G., 4252.
Subscription Bureau Ltd., 6397.
Sugar Association, Inc., 25495.
Sugar Information, Inc., 25495.
Tallman Piano Stores, Inc., 24653.
Tallman Pianos-Organs, Inc., 24653.
Tannahill, Roy E., 4253.
Taw, Richard L., 24653.
Thompson, Gene, 13173.
Three "B" Motors, Inc., 2581.
Times Furniture Co., 7588.
Titan Enterprises, Inc., 7786.
Toshiba America, Inc., 16484.
Town & Country Auto Sales, Inc., 4254.
Trailer City USA, 12631.
Travisano, Della Femina, & Partners, Inc., 18188.
Truck Line Distribution Systems, Inc., 18446.
Tuftex, Inc., 26515.
Turk, "Bud", Oscar Herman, Jr., and Roxie R., 13799.
Turner, Allan A., 28279.
Tuchner, Irving, 7787.
Twenty First Century Industries, Inc., 21935.
Union Home Loans, 7787.
Union Mortgage Co., 7787.
U.S. Industries, Inc., 6399.
United Systems, Inc., 18446.
Universal Figure Form of Youngstown, Inc., 28282.
Upchurch, Herman B., 18190.
U.S. General Supply Corp., 13081.
U.S. Homes, Inc., 24742.
U.S. Remodeling Co., 4255.
Valor Division, 6399.
Van Arsdale, William A., Jr., 4255.
Vanguard Industries, Inc., 13800.
Venet Advertising, Inc., 7784.
Verron, Roger, 10930.
Verron Soieries, Inc., 10930.
V.I.P. International Scientific Co., 7786.
Virginia Crafts, Inc., 21936.
Waldman, Ezra, 13079.
Wasserman, Bernard H., 5612.
Weil & Co., Inc., 18447.
Weil, Robert, 18447.
Weiner, Jerry, 13173.
Weinstein, Stewart Z., 10928.
Weinstock, Joseph, 20112.
Welico Carpet Corp., 21318.
West Point Chinchillas, Inc., 5370.
Western Mobile Homes, Inc., 10349.
Whisnant, John B., Jr., 24171.
Whisnant, James R., 28615.
Williams, J. B., Co., Inc., 18188.

84-000°—73——10

Wolman, Israel, 17163.
Woloch Furs, Inc., 11056.
Woloch, Nathan, and Raymond, 11056.
Woolworth, F. W., Co., 6733.
World Art Group, Inc., 10438.
Yardage Shop, 25496.
Young, Cindy, 28279.
Young, Ephraim S., 10348.
Young, Stanley, 2953.
Zeitz, Marvin, 21313.
Zias, Sam, 18191.
Zias, Sam, Inc., 18191.
Ziozis, John D., 17170.
Ziozis Imports, Inc., 17170.
Ziska, Robert, 4252.
Zolte's Inc., 10930.

Feed Grains:

See Agriculture Department; Commodity Credit Corporation; *and specific grains.*

Fellowships:

WHITE HOUSE FELLOWSHIPS, President's Commission on; functions (Executive Order 11648) 3623

Figs:

See Agriculture Department; Food and Drug Administration.

Filberts:

See Agriculture Department.

FIRE PREVENTION AND CONTROL, NATIONAL COMMISSION ON:

HEARINGS:
Dallas, Tex., 7413.
Washington, D.C., 2543.

Fire Protection:

See also Fire Prevention and Control, National Commission on.
CONSTRUCTION, safety regulations. *See* Occupational Safety and Health Administration.
EXTINGUISHERS. *See* Coast Guard; Occupational Safety and Health Administration.
FEDERAL FIRE COUNCIL, transfer from General Services Administration to Commerce Department (Executive Order 11654) 5361
FLAMMABLE FABRICS:
Carpets. *See* Commerce Department; Federal Trade Commission.
Children's sleepwear. *See* Commerce Department; Federal Trade Commission.
Mattresses. *See* Commerce Department.
Motor vehicles, interior materials; rule making suspended 1120
Upholstered furniture. *See* Commerce Department.
MINING EQUIPMENT, safety standards. *See* Mines Bureau.
OCCUPATIONAL, safety standards. *See* Occupational Safety and Health Administration.
VESSELS and equipment. *See* Coast Guard.

Firearms:

See also Alcohol, Tobacco, and Firearms Bureau; Internal Revenue Service; State Department.
AUTHORITY TO CARRY, certain Narcotics and Dangerous Drug Bureau officials 1470
FEDERAL FIREARMS ACT, relief from provisions of. *See* Internal Revenue Service; Treasury Department.

Fireworks:

See Food and Drug Administration.

Fish, Fishing:

See also Fish and Wildlife Service; General Services Administration; National Oceanic and Atmospheric Administration.
CLAMS, OYSTERS, ETC., resource disaster. *See* National Oceanic and Atmospheric Administration.
COD, CUSK, HADDOCK, etc., tariff rate quota, 1972 5398
ENDANGERED SPECIES, conservation; importation regulations, etc. *See* Fish and Wildlife Service.
MARINE LIFE, conservation. *See* Maritime Administration.
NATIONAL PARKS, restrictions; certain parks. *See* National Park Service.
NETS, antidumping. *See* Customs Bureau; Tariff Commission.
SALMON:
Canned, identity standards. *See* Food and Drug Administration.
Importation 9560
SEAFOOD COCKTAIL, labeling requirements. *See* Food and Drug Administration.
SEAFOOD PRODUCTS. *See* Cost of Living Council; Price Commission.
SHELLFISH, resource disaster, Maine, Massachusetts, and New Hampshire 23299
SHRIMP, frozen, raw, breaded. *See* Food and Drug Administration.
SMOKED FISH. *See* Food and Drug Administration.
TUNA FISH:
Commercial fisheries. *See* National Oceanic and Atmospheric Administration.
Tariff rate quota 8889

FISH AND WILDLIFE SERVICE:

BIRDS. *See under* Hunting and possession of wildlife, *below.*
ENDANGERED SPECIES. *See under* Hunting and possession of wildlife, *below.*
HUNTING AND POSSESSION OF WILDLIFE:
Areas open to hunting and sport fishing. *See under* Wildlife refuges, *below.*
Endangered species, conservation:
Designated ports of entry 7901, 10075
Export permit, deletion of requirement 17043
Foreign species, list 2589, 6476
Marine mammals, protection of 25524, 28173
Migratory birds:
Birds of prey, protection; addition to agreement between Mexico and United States 22633
Depredating birds, control 9223
Open seasons, bag limits, possession 13472, 14994, 15308, 17042, 17838, 18547, 19375, 20326, 20699, 21532
Possession, importation, feathers, etc.; proposed rules 8530
Toe-clipping requirements 10365
MIGRATORY BIRDS. *See under* Hunting and possession of wildlife, *above.*
MOTOR VEHICLES, limitation on use; Back Bay National Wildlife Refuge Beach, Va 447
NATIONAL FISH HATCHERIES:
Recreation, use, public access:
Pennsylvania, 13349.
WILDERNESS PRESERVATION AND MANAGEMENT 1049, 12067
WILDERNESS PROPOSALS, hearings:
Anaho Island National Wildlife Refuge, 26442.
Crescent Lake National Wildlife Refuge, Nebr., 23581.
Deer Flat National Wildlife Refuge, 17070.
Imperial National Wildlife Refuge, Ariz. and Calif., 8564.
Klamath Forest National Wildlife Refuge, 13721.
Mingo National Wildlife Refuge, Mo., 8564.
Oregon Islands National Wildlife Refuge, 7262.
Semidi National Wildlife Refuge, 26743.
Valentine National Wildlife Refuge, Nebr., 21360.
White River National Wildlife Refuge, Ark., 5969.
WILDLIFE REFUGES, National:
Areas open to hunting or sport fishing, rules proposed or adopted:
Alabama, 2965, 5252, 16067, 17719, 20118.
Alaska, 14235, 16186, 16187, 16188.

Specific antibiotics, rules proposed or adopted:

FISH AND WILDLIFE SERVICE—Continued

Page

WILDLIFE REFUGES, National—Continued
Areas open to hunting or sport fishing, rules proposed or adopted—Continued
Arizona, 79, 5299, 17475, 17476, 17714, 20944, 26010.
Arkansas, 785, 2965, 3524, 5252, 16087, 16549, 17717, 17719, 19375, 28425.
California, 79, 5041, 5299, 15515, 16605, 17476, 17714, 18619, 20944.
Colorado, 2841, 15311, 15930 18198, 20945, 21639, 21640, 24186, 28059.
Delaware, 17393, 17394, 18197, 18619.
Florida, 785, 2965, 5252, 11974, 15167, 16088, 18038, 18619, 20245, 22379, 23336.
Georgia, 785, 2965, 15167, 16088, 17720, 18038, 19376, 20245, 20246.
Idaho, 16086.
Illinois, 1237, 7614, 12802, 15930, 16607, 18547, 20247, 23841, 24904.
Indiana, 3437, 18199.
Iowa, 7614, 16876, 17043, 28425.
Kansas, 2441, 13713, 15930, 17177, 17178, 17714, 20945, 20948, 21329, 25400.
Kentucky, 16088.
Louisiana, 786, 2966, 5253, 19376, 20035, 20246, 22873.
Maine, 21999.
Maryland, 5253, 15167, 17718, 17720, 18038.
Massachusetts, 7795, 11066, 14386, 18548.
Michigan, 17043, 17716, 18199.
Minnesota, 7160, 7614, 17718, 18081, 18734.
Mississippi, 2966, 16088, 17717, 17721, 20246, 22380.
Missouri, 2502, 4342, 7328, 8950.
Montana, 5042, 17176, 20118, 20164.
Nebraska, 16089, 16090, 16876, 17394, 24356, 28425.
Nevada, 5042, 5503, 16065, 21436.
New Jersey, 9110, 18619.
New Hampshire, 21999.
New Mexico, 13713, 13762, 17715, 18081, 20247, 20946, 20948, 26010, 28511.
New York, 17555, 17556, 18198.
North Carolina, 786, 2966, 19618, 20246.
North Dakota, 5754, 5954, 7160, 14311, 17044, 17177, 17556, 17557, 17844, 18038, 18199, 18200, 18548, 18735, 19376, 22379, 22380, 22726, 22987, 23841, 24186, 24423, 25237, 26734.
Ohio, 14235.
Oklahoma, 79, 2966, 6476, 15311, 16606, 16607, 16608, 17715, 17718, 20946, 20949, 21640, 22577, 24350, 26734, 28059, 28753.
Oregon, 5042, 16085.
Pennsylvania, 17555, 17556.
South Carolina, 786, 2965, 2966, 15166, 16088, 17721, 17844, 18038, 20246, 20828.
South Dakota, 1470, 6687, 11585, 15516, 17717, 17844, 18734, 19138, 22379, 28177.
Tennessee, 2966, 5253, 16088, 17722.
Texas, 60, 5817, 13348, 16090, 16606, 17716, 20947, 26734, 28753.
Utah, 14995, 18619, 19138, 20947.
Vermont, 1049, 17717, 17719.
Virginia, 786, 5253, 17722.
Washington, 16549, 18081, 19618.
Wisconsin, 7002, 7614, 10502, 16607, 19376, 24424, 24826.
Wyoming, 15931, 16606, 19618, 20948.

Recreation, public access, use:
Fees; recreation, user, etc. 9323, 12239
Various States:
Alaska, 6476, 7406, 10447, 11974, 24355.
Arizona, 79, 5298.
California, 79, 5298.
Connecticut, 23423.
Delaware, 26608, 27629.
Florida, 11869.
Iowa, 5298.
Maine, 10002, 13476, 24423, 27630.
Minnesota, 16085.
Nebraska, 5298.
Nevada, 13097.
New Jersey, 535, 9110.
New York, 3436, 8436, 24826, 24903.
Oklahoma, 6292.
Pennsylvania, 445, 16605.

Flag:

DISPLAY at U.S. customs ports of entry (Proclamation 4131) 9311

Flammable Fabrics:

See under Fire protection.

Flax:

Page

See Federal Crop Insurance Corporation.

Flaxseed:

See also Commodity Credit Corporation.
PRICE STABILIZATION EXEMPTION for processors of flaxseed 12650

Floods:

See also Engineers Corps; Federal Housing Administration.
INSURANCE. *See* Federal Housing Administration; Federal Insurance Administration.

Flounder, Yellowtail:

See National Oceanic and Atmospheric Administration.

Flour:

See Food and Drug Administration.

Food Additives:

See Environmental Protection Agency; Food and Drug Administration.

FOOD AND DRUG ADMINISTRATION:

ADDITIVES. *See* Color additives; Food additives, *below*.
ADMINISTRATIVE RULE MAKING and adjudicatory hearings on record; separation of functions and ex parte communications, proposed rules 6107
ADVERTISING of prescription drugs, ethics and propriety; proposed rules 16877
AMINO ACIDS, in foods for human consumption, conditions of safe use and deletion from GRAS list; proposed rules 6938
ANALGESIC AND ANTIPYRETIC PREPARATIONS, over-the-counter:
See also under Drugs, *below*.
Drug efficacy study implementation, action deferred 7820
Inquiry 26456
ANTACID PREPARATIONS, over-the-counter:
See also under Drugs, *below*.
Drug efficacy study implementation, action deferred 7824
Safety and efficacy review 102, 1182
ANTIBIOTIC DRUGS:
See also Drugs, *below*.
Ampicillin:
Nonaqueous titrations; proposed rules 24830
Antibiotic and sulfonamide drugs in animal feeds, proposed policy statement 2445
Combination drugs in animal feeds no longer sanctioned 21279, 23538
Definitions and interpretative regulations:
Clindamycin palmitate hydrochloride 4431
Editorial changes 14300
International standards, proposed rules 14237
Drugs and devices for over-the-counter sale, interpretative statements and warnings; glycarbylamide 5491
Exemptions from labeling and certification requirements:
Glycarbylamide, revocation 5491
Iodinated casein; revocation 4712
Fees for certain tests:
Gas chromatography test 6926
Thin layer chromatographic identity test 11675
Labeling and certification requirements, exemptions 20525
Diethylstilbestrol, revocation of exemption 26307
Laboratory diagnosis of disease, antibiotics used in:
Antibiotic susceptibility discs 20525
Spectinomycin hydrochloride 20116
Manufacturing process, environmental impact statements; proposed rules 13636
Packaging and labeling requirements:
Proposed rules 19149
Sodium ampicillin 4958
Potency at time of certification, proposed policy statement 336, 1477
Procedural and interpretative regulations, oxacillin 23254

FOOD AND DRUG ADMINISTRATION—Continued

Page

COLOR ADDITIVES:

Specific antibiotics, rules proposed or adopted:
Aluminium chlorohydroxide complex, 25820.
Amphotericin B, 12067.
Ampicillin, and ampicillin-containing drugs, 9392, 17826, 24344, 24830.
Proposed rules, 11729.
Tests and methods of assay, 4906.
Bacitracin and bacitracin-containing drugs, 9317.
Certification, 2665, 3179, 3426, 13253, 18534, 23109, 25023.
Tests and methods of assay, 13253, 18534, 23107.
Proposed rules, 19149.
Candicidin, 14300, 23278.
Carbenicillin, tests and methods of assay; proposed rules, 6498.
Cephalexin monohydrate, 24816.
Cephaloridine, 20325.
Cephalosporin, 20325, 24816.
Tests and methods of assay, 1104, 4906.
Chloramphenicol and chloramphenicol-containing drugs:
Certification, 3178, 14768, 18534, 19149, 23108, 25023.
Recodification, proposed rules, 19149.
Tests and methods of assay, 3178, 14758, 19149, 23107.
Chlortetracycline and chlortetracycline-containing drugs, 2960, 18534.
Certification, 440, 2665, 9317, 18625, 21344, 21906, 23108, 25023.
Tests and methods of assay, 2665, 18625, 21344, 23107.
Clindamycin and clindamycin-containing drugs, 4431, 23906, 25023, 28623.
Tests and methods of assay, 4431.
Cloxacillin, 16104, 28621.
Decoquinate, 2960.
Demeclocycline and combinations, 18625.
Dicloxacillin, 2438, 17825, 18531.
Tests and methods of assay, 1105.
Diethylstilbestrol, 15747, 16670, 26307.
Dihydrostreptomycin sulfate, 16670.
Doxycycline, 21302, 23716.
Erythromycin and erythromycin-containing drugs, 330, 865, 4357, 4967, 5817, 11676, 12144, 14300, 23109, 23836.
Gentamicin and gentamicin-containing drugs, 9992, 23110.
Gramicidin, 7080, 21347.
Griseofulvin, 7498, 16077.
Hetacillin, 24175.
Hydrocortisone acetate, 3178.
Kanamycin and kanamycin-containing drugs, 14300.
Tests and methods of assay, 11675.
Lincomycin, correction, 866.
Methicillin, 28620.
Certification, 14316.
Tests and methods of assay, 14316.
Minocycline hydrochloride, 24817.
Nafcillin, 4907, 7693, 9320.
Neomycin sulfate, 3179, 4188, 7080, 12067, 13253, 13254, 17711, 18534, 21809, 21906, 23109, 25023, 25820, 28286.
Novobiocin, 7630, 17710.
Nystatin, 866, 9991, 17561.
Oleandomycin and combinations, 15, 6290, 10662.
Oxacillin, 12398, 23253.
Oxytetracycline, 19151, 21809, 23110, 28286.
Certification, 2665.
Paromomycin, 3178.
Penicillin and penicillin-containing drugs:
Certification, 438, 2665, 3178, 3426, 4906, 4907, 4958, 9317, 10931, 12067, 12398, 13182, 16104, 16670, 18469, 18532, 23108, 24830, 25023, 25240, 25706, 28620, 28622.
Tests and methods of assay, 438, 1104, 4906, 4907, 4958, 5817, 9317, 10931, 12067, 12398, 13182, 16104, 17710, 18469, 18532, 23107, 23254, 24830, 25023, 28620, 28622.
Phenethicillin, 18469.
Phenylephrine hydrochloride, 7080.
Polymyxin and polymyxin-containing drugs, 20324, 21809, 25023, 28286.
Potassium phenoxymethyl penicillin, correction, 15701.
Prednisolone and prednisolone-containing drugs, 7080.
Rolitetracycline, 21344, 23730.
Tests and methods of assay, 21344.
Sodium ampicillin, 4958.
Sodium cloxacillin, 28621.
Sodium dicloxacillin monohydrate, 17825.
Sodium oxacillin, 12398, 13182, 23253.
Spectinomycin hydrochloride, 20114, 20116.
Streptomycin (or dihydrostreptomycin) and streptomycin-containing drugs:
Certification, 18533, 25023.
Tests and methods of assay, 17710, 19149, 25023.
Sulfaquinoxaline, correction, 1171.
Sulfonamide-erythromycin combinations, 330.

Specific antibiotics, rules proposed or adopted—Con. Page
Tetracycline and tetracycline-containing drugs:
Certification, 440, 2665, 21344, 21906, 23108.
Tests and methods of assay, 2665, 21344, 23106.
Troleandomycin, 15, 10662, 23845.
Tyrothricin, 13254, 17561, 20870.
Vancomycin hydrochloride, 20325.

Tests and methods of assay:
Alternative methods, including automated procedures ---- 1116, 7497
Proposed rules ---- 1116
Carbenicillin disc assay ---- 16077
Doxycycline hyclate ---- 21302
Editorial changes ---- 14300
Hydroxylamine colorimetric assay ---- 4906
Insulin, sterility testing; increase in fee ---- 11729, 20685
Iodimetric assay, synthetic penicillins ---- 4958
Microbiological turbidimetric assay, proposed rules; correction ---- 20870
Novobiocin, buffer used in potency assay and storage time of standard stock solution ---- 7630, 17710
Ophthalmic preparations, sterility test ---- 23106
Phenethicillin ---- 18469
Spectinomycin hydrochloride ---- 20114
Sterility tests ---- 1104, 7497
Proposed rules ---- 1116
ANTICOAGULANT DRUGS, drug efficacy study implementation; followup notice ---- 3077
ANTIGENS, bacterial:
Anti-Australia antigen, correction ---- 17036
Safety and efficacy review; inquiry ---- 16690
ANTIMICROBIAL combinations for specific disorders, inquiry ---- 26842
ANTIPERSPIRANTS AND DEODORANTS, certain; revocation of certification ---- 13481, 25820
APRICOTS, canned. *See* Fruits and juices, *below*.
ASBESTOS-CONTAINING GARMENTS, banned as hazardous substance ---- 3645, 14872, 20529
ASPIRIN and aspirin-containing preparations. *See under* Child protection packaging standards, *below*.
AUTHORITY DELEGATIONS:
By Commissioner to certain officials:
Approval of new-drug applications and supplements ---- 5019
Designation of official and working standards for antibiotic drugs ---- 4957
Disclosure of official records ---- 24743
Informal hearings and review boards ---- 24743
Regulations pertaining to antibiotics for human use ---- 16669
From Assistant Secretary for Health and Scientific Affairs, HEW; human drugs which are biological products ---- 4004
BACTERIAL VACCINES AND ANTIGENS, safety and efficacy review; inquiry ---- 16690
BERRIES, canned. *See* Fruits and juices, *below*.
BEVERAGES, NONALCOHOLIC:
See also under Fruits and juices, *below*.
Soda water; identity standard, optional ingredients, labeling statement ---- 3644, 16174
Tea importation standards ---- 1464
BIOLOGICAL PRODUCTS:
See also main heading National Institutes of Health.
Functions transferred from National Institutes of Health ---- 12865
Licenses; production; revocations:
Bacterial antigens ---- 13360
Bacterial vaccines ---- 13360
Memorandum of understanding with National Institutes of Health ---- 4004
Procedures for review of safety, effectiveness, and labeling; proposed rules ---- 16679
Product standards, hepatitis associated antibody (anti-Australia antigen):
Diagnostic substances for laboratory tests ---- 15157, 17036
General standards, dating periods for specific products ---- 15158, 17036
Safety and efficacy review, inquiry ---- 16690
Standards:
Establishment standards, retention samples ---- 15157
Transfer of regulations to Title 21, CFR ---- 15993
Viral vaccines:
Measles virus vaccine; live, attenuated ---- 23111
Mumps virus vaccine, live ---- 23111
Rubella virus vaccine, live ---- 23111

Efficacy study implementation announcements—Con.

Efficacy study implementation announcements—Con.

FOOD AND DRUG ADMINISTRATION—Con.

Page

BLACKBERRIES, canned. *See* Fruits and juices, *below*.
BLOOD AND PRODUCTS, human; proposed rules:
Registration of blood banks and other firms collecting, manufacturing, preparing, or processing 17419
Source plasma (human), licensing requirements 17419
BOYSENBERRY JELLY, standard of identity; confirmation of effective date 865
BREAD AND ROLLS, OR BUNS, identity standard, optional ingredients; label statement, proposed rules, extension of time 3189
CATSUP, tomato, identity standards, use of acidified break process, effective date 6733
CHEESE, identity standards:
American, pasteurized process, deviating from identity standard; extension of temporary market testing permit 20582
Anhydrous milkfat and dehydrated cream as optional ingredients; label statement 5489, 10931
Buttermilk, proposed rules 869
Colby, optional use of smoke flavoring, confirmation of effective date 28620
Cottage cheese:
Optional ingredients:
Defoaming agents 12064, 20937
Dry curd, labeling requirements:
Direct acidification by vat method, proposed rules 18924
Optional ingredients 12934
Label statement of ingredients 12934
Lowfat 12934
Cream cheese, pasteurized process cheese, etc.:
Labeling requirements 468, 13339
Xanthan gum as optional ingredient, proposed rules 18742
Grated, microcrystalline cellulose as optional anticaking ingredient; proposed rules 20183
Parmesan and reggiano; proposed rules 15875
Pasteurized process cheese food and spreads:
Buttermilk as optional ingredient 11722, 18193
Deviating from identity standards, temporary permit for market testing 14426
Xanthan gum as optional ingredient, proposed rules 18742
Xanthan gum in cream, neufchatel, process and cold-pack cheese foods; proposed rules 18742
CHERRIES, canned. *See* Fruits and juices, *below*.
CHILD PROTECTION PACKAGING STANDARDS:
Aspirin-containing preparations, powdered:
Exemption 18563, 28624
Extension of effective date 3427, 22987
Nonoral dosage, exemption from provisions; proposed rules 14238
Economic poisons, proposed rules 18629
Ethylene glycol, proposed rules 28636
Furniture polish, liquid 5613
Methyl alcohol (methanol)-containing household substances in liquid form 7631, 21632
Nonprescription drugs for human use, inquiry 12171
Packaging requirements, noncomplying, for products used by elderly and handicapped; proposed rules 22001
Petroleum distillate-containing liquid kindling and/or illuminating preparations; proposed rules 7408
Preparations subject to Comprehensive Drug Abuse Prevention and Control Act of 1970, extension of effective date 8433, 22987
Prescription drugs in oral dosage forms, proposed rules 8461
Sodium and/or potassium hydroxide 5047, 21633
Sulfuric acid-containing household products, proposed rules 7809
Testing procedure, informed consent statements; proposed rules 26833
Turpentine-containing household substances 7407, 21635
Wintergreen oil (methyl salicylate) 6184, 22987
CHILDREN'S TOYS:
Electrical; classification as hazardous substances, proposed rules 1020
Paints, lead-containing, use of 3780, 5229, 16078
CODEINE. *See under* Habit-forming drugs.
CODEX ALIMENTARIUS food standards, review; proposed rules 21102

Page

COLOR ADDITIVES:
FD&C red No. 2, ingestion limits; proposed rules 13181
Manufacturing process, environmental impact statements; proposed rules 13636
Provisional listing, closing dates; postponement 3896
Specific additives:
D&C Green No. 6, 16559.
FD&C Red No. 40, 3177.
1,4-di-p-Toluidinoanthraquinone, 16559.
COLORANTS FOR PLASTICS, proposed rules 11255, 18562
COMMITTEES. *See under* Meetings, *below*.
CONDUCT STANDARDS 24347
CONTAINERS, proposed rules:
Hazardous substances marketed in 23924
Hermetically sealed containers, low-acid foods in 24117
CONTAMINANTS in food and food-packaging material, natural, environmental, or industrial; proposed rules:
Definitions and interpretations 5706
Natural or unavoidable defects that present no health hazard 6497
Polychlorinated biphenyls (PCB's) 5707
COOKING BAGS for oven use 4712
CORN. *See under* Vegetables, *below*.
COSMETICS, ingredients and raw materials:
Antibacterial ingredients, proposed rules 219, 1116
Composition statements, voluntary filing 7151, 17470
Hexachlorophene components in cosmetic products, labeling requirements 20160, 21481, 21630, 21991
Restrictions on use 23537, 23644
Manufacturers and distributors, voluntary ingredient labeling 16208
Manufacturing establishments, voluntary registration 7151
Mercury in cosmetics, use as skin-bleaching agent; proposed rules 12967
Product experience, voluntary filing procedure; proposed rules 23344
Quantity of contents statement, exemption from 1466
Registration form and effective date 8673
CRANBERRY JUICE cocktail drinks, definitions and identity standards; proposed rule, withdrawal of petition 20
CREAM AND MILK, identity standards; proposed rules 18392, 23363
DEVICES, NONSTERILE, shipped in interstate commerce for sterilization; label statement 1115, 23253
DIAGNOSTIC PRODUCTS, in vitro, for human use:
Policy statements or interpretative regulations, proposed rules 16613, 20040
Testing and labeling, policy statement 819
DIETHYLSTILBESTROL:
Revocation of exemption respecting animal feed 26307
Revocation of certification for DES combination antibiotic 16670
Withdrawal of approval of liquid and dry premixes for use in cattle and sheep feed 15747
DIHYDROCODEINE. *See under* Habit-forming drugs.
DRUG ABUSE PREVENTION, functions 27646
DRUG AND COSMETIC PRODUCTS for repeated daily human use, antibacterial ingredients; proposed rules 219, 1116
DRUGS:
See also Antibiotic drugs, *above*.
Drug Listing Act of 1972, implementing regulations; proposed rules 26431, 28079
Efficacy study implementation announcements:
See also Over-the-counter preparations, *below*.
Disclosure of evaluations in labeling and advertising 3176
Evaluation reports, miscellaneous drugs; release 18105, 21547
Drugs previously reviewed, status and need for updating; proposed rules 7807
Human use:
See also Over-the-counter preparations, *below*.
Acenocoumarol, 3077.
Acetaminophen, 3775, 5308, 15947, 25185, 28436.
Acetophenazine maleate, 6513.
Acetyldigitoxin, 15024.
Adhesive bandage, tyrothricin-nitrofurazone, 12354.

See under Fire protection.

Procedural and interpretative regulations, oxacillin 23254

Page

Efficacy study implementation announcements—Con.

Sulfaquinoxaline, correction, 1171.
Sulfonamide-erythromycin combinations, 330.
Mumps virus vaccine, live 23111
Rubella virus vaccine, live 23111

Efficacy study implementation announcements—Con.
Human use—Continued
Alcohol, 9353.
Alcohol-dextrose intravenous solutions, 15184.
Allantoin, 3197.
Aluminum hydroxide, 5309, 7824, 12856.
Aluminum magnesium silicate, 28526.
Aluminum nicotinate, 16421.
Aluminum sodium silicate, 28526.
Aminophylline, 15031, 15037, 15185.
Amitriptyline hydrochloride, 19390.
Amobarbital, 28433.
Amphetamine phosphate, 25185.
Anisindione, 3077.
Antacid-anticholinergenic combinations, 18225, 25247.
Anti-arrhythmic preparations, 18227.
Anticholinergic with barbiturate, 15026.
Antidepressant drugs, 19390.
Antidiarrheal preparations, 13488, 18531.
Antiemetic combination preparation, 13489.
Antihistamine-containing preparations, 13489, 15052.
Antihistamine-sympathomimetic preparations, 15022.
Antihypertensive-barbiturate combination, 28432.
Anti-infective drugs, certain, 24052.
Antiperspirants and deodorants, 13481.
Antipyrine, 3779.
Antirheumatic preparations, certain, 23864.
Antitussive preparations, 14825.
Aprobarbital, 5308.
Ascorbic acid, 5309, 12856, 14899.
Aspirin, 5308, 5309, 7827, 12856, 26356, 26538.
Atropine sulfate, 3775, 7824, 12417, 13488, 15186, 28436.
Bacitracin, 3203, 12857.
Bacitracin with phenacaine hydrochloride, 7355.
Barbituric acid derivatives, 15026, 15186.
Benactyzine hydrochloride, 28437.
Benzalkonium chloride, 12857.
Benzocaine, 12855, 12857.
Benzocaine aminophylline suppositories, 15185.
Bile flow stimulants, 15530, 15531.
Bishydroxycoumarin, 3077.
Bronchodilators:
Inhalation, 15187.
Parenteral, 13564.
Buclizine hydrochloride, 15186.
Bulk products, certain, not to be evaluated, 18229.
Butabarbital, 4002, 28433.
Butazolidin, 23864.
Caffeine, 7827, 15032, 15041, 26356, 26538.
Calcium amphomycin, 12856.
Calcium carbonate, 7824.
Calcium chloride, 9353.
Calcium gluceptate, 16115.
Calcium pentobarbital, 4731.
Calcium undecylenate, 12856.
Caramiphen hydrochloride, 13722.
Carbacrylamine resins, 13497.
Carbetapentane citrate, 17227, 25249.
Carbonic anhydrase inhibitors, 14828.
Cardiovascular preparations, 17226, 25247.
Chloramphenicol, 12418.
Chlorcyclizine hydrochloride, 15030.
Chlordiazepoxide preparations, 13562, 18482.
Chloroquine phosphate, 14899.
Chlorotrianisene, 18225.
Chlorpheniramine maleate, 13489.
Chlorpromazine, 15038.
Chlorprothixene, 15947.
Chlorquinaldol, 12171.
Chlortetracycline hydrochloride, 13283.
Choline salicylate, 7820, 8957.
Chymotrypsin, 13497, 21906.
Coal tar, 12856.
Coal tar solution, 12171.
Colchicine, 15189.
Colistin sulfate, 12855, 13563.
Cortisone acetate, 3775.
Cough preparations, 7827, 12166.
Cyclizine hydrochloride, 15039, 15041.
Cyclizine lactate, 15039.
Cyclopentenylalkylbarbituric acid, 5308.
Deserpidine, 4731.
Deslanoside, 15024.
Dexamethasone sodium phosphate, 3775, 26357, 26453, 26537.
Dextrose, 9353.
Diethylstilbestrol, 15040, 18225.
Digitoxin, 15024.
Efficacy study implementation announcements—Con.
Human use—Continued
Digoxin, 15024.
Dihydroergotamine mesylate, 15032.
Dihyprylone, 15887.
Diiodohyroxyquin, 12171.
Dimethyl aminopropylamine, 5308.
Dioxyline phosphate, 28433.
Diperodon hydrochloride, 12855, 12857.
Diphenadione, 3077.
Diphenhydramine, 15021.
Diphenoxylate hydrochloride, 13488.
Dithiazanine iodide, 24052.
Doxycycline, 6340.
Epherdrine hydrochloride, 12417.
Ergocalciferol, 14899.
Ergotamine tartrate, 15032, 15041.
Estradiol valerate, 18225.
Estrogen-containing preparations, 14826, 25183.
Ethamivan, 20343, 28439.
Ethinyl estradiol, 18225.
Ethyl biscoumacetate, 3077.
Fludrocortisone acetate, 12855.
Fluoxymesterone, 18225.
Fluphenazine hydrochloride, 6513.
Fructose, 9353.
Gamma benzene hexachloride, 12418.
Glyceryl guaiacolate, 15040.
Glycobiarsol with chloroquine phosphate, 3779.
Gramicidin, 12855, 12857.
Griseofulvin, macrosize, 7356
Hexachlorophene, correction, 1181.
Homatropine methylbromide, 7827.
Homatropine terephthalate, 7827.
Hyaluronidase, 12418.
Hydrochlorothiazide, 28433.
Hydrocodone bitartrate, 7827.
Hydrocortisone and hydrocortisone-containing drugs, 3775, 12166, 12171, 12419, 12855, 12856, 13254, 15033, 21906, 24052, 28435.
Hydrocortisone USP products, et al., certain; not to be evaluated, 18229.
Hydroxyamphentamine hydrobromide, 3002.
Hydroxychloroquine sulfate, 14899, 28535.
Hyoscyamine hydrobromide, 3775, 28436.
Hyoscyamine sulfate, 15186.
Imipramine hydrochloride, 19390.
Inhalation preparations, combination, 26356, 26537.
Invert sugar injection, 6774.
Iodochlorhydroxyquin, 12171.
Ion-exchange resins, 5308.
Isoetharine methanesulfonate, 26356.
Isomylamine hydrochloride, 7824.
Isoniazid, correction, 8406.
Isopropamide iodide, 13489.
Isoproteneronol hydrochloride, 15040, 18227.
Isoproterenol sulfate, 26537.
Isosorbide dinitrate, 4002.
Kaolin, 28526.
Levallorphan tartrate, 11698.
Lidocaine hydrochloride, 26357, 26453.
Lucanthone hydrochloride, 24052.
Mannitol, 23864.
Mannitol hexanitrate, 4002.
Meclizine, 26455.
Meclizine hydrochloride, 5838.
Mecurial diuretics:
Oral, 15029.
Parenteral, 15189.
Medroxyprogesterone acetate, 15033.
Meperidine hydrochloride, 7827, 13563.
Mephobarbital, 4731.
Meprobamate, 16884.
Methapyrilene, 1181.
Methapyrilene hydrochloride, 18229.
Methaqualone resin, 15189.
Methoxyphenamine hydrochloride, 8405.
Methscopolamine resin, 15189.
Methylatropine nitrate, 25185.
Methylphenidate hydrochloride, 28433.
Methylprednisolone and methylprednisolone-containing drugs, 3775, 3776.
Methyltestosterone, 15040, 18225.
Neomycin and neomycin-containing preparations, 3197, 4224, 4730, 4958, 4959, 12166, 12855, 12856, 12857, 13253, 13254, 13481, 13497, 21906, 24052, 28286.

New drugs—Continued
New drugs—Continued

FOOD AND DRUG ADMINISTRATION—Con.

Efficacy study implementation announcements—Con.
Human use—Continued
Niacin, 7535, 26455.
Nitrofurazone, 5294.
Nitroglycerin, 4002.
Nonradiopaque diagnostic preparations, 23864.
Nystatin, 12171, 14323.
Ophthalmic combination preparations, 13253, 13254, 13283, 13722, 15037.
Otic combination preparations, 13283.
Oxycodone hydrochloride, 7827, 26356.
Oxycodone terephthalate, 7827, 26356.
Oxytetracycline, 28286.
Oxytetracycline hydrochloride, 6773, 11698, 12418, 12419, 12855, 15033.
Pamabrom, 13496.
Panthenol, 28435.
Pectin, 28526.
Penicillin and penicillin-containing drugs, 6511.
Pentaerythritol tetranitrate, 4002.
Pentobarbital, 5308, 12417, 15037, 15041.
Pentylenetetrazol, 7827.
Phenacetin, 3775, 5308, 7827, 26356, 26538, 28436.
Phenazopyridine hydrochloride, 8405.
Phenobarbital, 28433, 28436.
Phentolamine preparations, 13284.
Phenprocoumon, 3077.
Phenylephrine hydrochloride, 3779, 26356.
Phenylmercuric nitrate, 15034.
Phenylpropanolamine hydrochloride, 13489, 15040, 15947.
Pipazethate hydrochloride, 15887.
Pipradol hydrochloride, 26455.
Polyamine methylene resin, 28526.
Polymyxin, 28286.
Polymyxin B sulfate, 6773, 12166, 12418, 12646, 12855, 12857, 20324, 21808, 24052, 28286.
Polyunsaturated fatty acid combinations, with or without niacin, 29434.
Potassium chloride, 9353.
Potassium thiocyanate, 10015, 17574, 25064.
Potassium warfarin, 3077.
Pramoxine hydrochloride, 12855.
Prednisolone combinations, 3775, 3776, 3779, 5309, 12855, 12856.
Preparations, certain; not to be evaluated, 18829.
Probenecid, 15189.
Procainamide hydrochloride, 18227.
Procaine hydrochloride, 13282, 28527.
Procaine isobutyrate, 7356.
Prochlorperazine, 15038.
Promethazine hydrochloride, 7827, 13653, 16884, 28439.
Propoxyphene hydrochloride combination, 26538, 28526.
Protein hydrolysate, 9353.
Protokylol preparations, 15035, 15041.
Pyridoxine hydrochloride, 5838, 15186.
Pyrilamine maleate, 13496.
Quinacrine hydrochloride, 14899.
Quinethazone, 15036.
Quinidine preparations, 18227.
Racephedrine hydrochloride, 15031.
Rauwolfia alkaloids, 28524.
Reserpine, 4002, 4731, 15040, 17575.
Salicylamide, 25185.
Scopolamine hydrobromide, 3775, 15186, 28436.
Siterosterols, 7535.
Sodium butabarbital, 4002, 4731, 5308.
Sodium chloride, 9353.
Sodium colistimethate, 6514.
Sodium fluoride, 14899.
Sodium heparin, 492, 12855.
Sodium lactate, 9353.
Sodium propionate, 12855.
Sodium sulfacetamide, 3779.
Sodium sulfacetamide-prednisolone acetate, 15037.
Sodium warfarin, 3077.
Sterazolidin, 23864.
Steroid combination preparations, 13566, 20343, 25184, 28438.
Streptomycin sulfate, correction, 7111.
Succinylsulfathiazole, 28526.
Sulfachlorpyridazine, 6339.
Sulfadiazine, 6339.
Sulfaethidole, 6339.
Sulfamerazine, 6339.
Sulfamethizole, 6339.
Sulfamethoxazole, 6339, 8405.

Efficacy study implementation announcements—Con. Page

Human use—Continued
Sulfamethoxypyridazine, 8405.
Sulfisomidine, 6339.
Sulfisoxazole, 6339.
Sulfonamides, poorly absorbed, 25864.
Sympathomimetic drugs, 15946.
Talbutal, 8406.
Tandearil, 23864.
Testosterone enanthate, 18225.
Tetracycline hydrochloride, 13283.
Thenyldiamine hydrochloride, 26356.
Theobromine calcium salicylate, 28433.
Thiazides, 14896.
Thiopropozate hydrochloride, 6513.
Thonzonium bromide, 12855.
Thonzylamine hydrochloride, 12855.
Triacetyloleandomycin, 12172.
Triamcinolone acetonide, 3776.
Triamcinolone diacetate, 3775.
Triclobisonium chloride, 12171.
Trimeprazine tartrate, 15947.
Tripelennamine hydrochloride with methylphenidate hydrochloride, 21864.
Troleandomycin, 12172.
Trolnitrate phosphate, 4001.
Trypsin, 13497, 21906.
Tyrothricin, 5294.
Urea, sterile, 6774.
Vaginal preparations, 13496, 15028, 15030, 15188.
Vasodilators, peripheral, 13565.
Veratrum alkaloid-containing parenteral drugs, 13495.
Vitamin A products, certain; not to be evaluated, 18829.
Vitamin preparations, injectable, 15027.
Xanthine derivatives, 14899, 14985, 25063.
Zinc bacitracin, 12166, 12418, 12587, 24052.

Identical, related, and similar drug products, applicability 2969, 23185
Epinephrine and isoproterenol inhalation preparations, prescription dispensing and warnings; proposed rules 7519
Foreign drug establishments, registration procedures; proposed rules 10510, 18563
Habit-forming drugs, exemption from prescription requirements, proposed revocation for codeine, dihydrocodeine, ethylmorphine, and morphine 18471
Hallucinogenic drugs, tetrahydrocannabinols, investigational-use; revocation 18525
Human drugs which are biological products:
Authority delegation 4004
Memorandum of understanding with National Institutes of Health 4004
Labeling and advertising:
Corticosteroid drugs for animals, warning statement; proposed rules 4095
Efficacy study group evaluations by NAS/NRC, disclosure of 3175
Listing of drugs in commercial distribution, proposed rules 26433, 28079
New drugs:
Applications, approvals, refusals, etc.:
Animal use:
Acepromazine maleate, 28055.
Acetazolamide, 9048.
Albaplex, 9793.
Aklo-3, 26456.
Aminopentamide hydrogen sulfate, 16539.
Aminopropazine fumarate, 8379, 26828.
Ammonium chloride, 74, 10980.
Anthelmintics, proposed rules, 16200.
Antibiotic-containing preparations, 15946.
Aqua-Strep, 10014.
Aquasol A, 6776.
Arsanilic acid, 3000, 10979.
Arsenamide sodium, 12791.
Aureomycin and combinations, 10014, 15946.
Bacitracin and combinations, 9317, 21960.
Benzathine penicillin G, 13468.
Betamethasone valerate, 6925.
Biosol, 17230.
Bisophene, 18575.
Boldenone undecylenate injection, 11723.
Broiler premix medicated, 26456.
Bunamidine hydrochloride, 24816.
Buqinolate, 4429, 9669.

New drugs—Continued
Applications, approvals, refusals, etc.—Continued
Animal use—Continued
Butonate liquid, 18530.
4-*tert*-Butyl-2-chlorphenyl methylphosphoramidate, 12172.
Cadmium sulfide, 7111.
Calcium amphomycin, 20164.
Carbadox, 20683, 23906.
Castor oil, 11723.
Cephaloridine, 1170, 20938.
Cerumenex Vet Drops, 24453.
Chloramphenicol preparations, 7497, 12936, 14768, 16076, 19149.
Chlordiazepoxide or chlordiazepoxide hydrochloride preparations, 18482.
Chloroquine hydrochloride, 8564, 11740.
Chlorothiazide, 2178.
Chlortetracycline, 2960, 9317.
Chorionic gonadotropin, 4333, 25230.
Clopidol, 13531, 18615.
Corticosteroid drugs, 24343.
Coumaphos, 3633, 6734.
Crystalline trypsin, liquid, 11723.
Crysticillin, 10014.
Daribiotic, 22891, 26355.
Decoquinate, 2960, 12792, 16077.
Dexamethasone sodium phosphate, 26453, 26537.
Dichlorophene, 5697, 6471.
Dichlorvos, 12633, 20939.
Dictycide, 26454.
Diethylcarbamazine and combinations, 7788, 24031.
Diethylstilbestrol, 2961, 5264, 12251, 15747, 25307.
Dihydrostreptomycin, 5764, 6509.
Dimethylsulfoxide, 3746, 11241.
O,O-Dimethyl O-(2,4,5-trichlorophenyl) phosphorothioate, 5020.
Disophenol, 21632.
Dithiazanine iodide, 19611.
Dynafac, 4003.
Enheptin soluble, 23285.
Entromycin bolutab, 9354.
Erythromycin thiocaynate, 3000.
Ferric oxide, 14872, 18448, 23905.
Flucinolone acetonide, 14385, 16176, 17171.
Flumethasone, 13281.
Gentamycin sulfate, 6925, 21808.
Glyceryl guaiacolate, 12936.
Griseofulvin, 4333, 12633.
Hepzide blackhead control, 23285.
Hexachlorophene, 11739, 18531, 18575.
Hexamethyltetracosane, 7110.
Hi-Co Nox Medicated, 13815.
Histocarb soluble, 23285.
Histosep-S, 23285.
Hydrochlorothiazide, 13281.
Hydrocortisone preparations, 409, 20938, 20164, 21905.
Intramammary infusion products, 9317.
Iodinated casein, 4730.
Iodochlorhydroxyquin, 13281.
Ipronidazole, 7881, 17387, 24743.
Iron dextran complex, 7080.
Iron hydrogenated dextran, 16076, 18910.
Isopropamide, 12066, 20939.
Kanamycin sulfate, 20164.
Kao-strep Powder, 10014, 15946.
Kaobiotic suspension, 23285.
Kaolin, 409, 3079.
Ketamine hydrochloride, 21429, 21905.
Lactated potassic saline injection, 10980.
Lead arsenate, 492.
Lentovet, 10014, 15946.
Levamisole hydrochloride, 740, 15701, 16540, 23905.
Lincocin forte, 9794.
Lincomycin, 16077.
Lincomycin-neomycin-methylprednisolone, 9764.
Megasul (Nitrophenide) premix, 25560.
Mepine, 16628.
Methetharimide, 7110.
Metoserpate hydrochloride, 6996.
Multiple-vitamin preparations, oral, etc., 18576.
Naloxone hydrochloride, 3053.
Neomycin-sulfacetamide, 409.
Neomycin sulfate and combination preparations, 1130, 6956, 8406, 10676, 12718, 14228, 14385, 15947, 16176, 18530, 21905, 22374, 22891, 23110, 23111.
Neo-My-Sol solution, 9354.
Nequinate, 5372, 9211.

84-000°—73——11

New drugs—Continued
Applications, approvals, refusals, etc.—Continued
Animal use—Continued
Oleandomycin, 5371, 20939.
Orgotein, 18529.
Ormetoprim, 6471, 7593, 7881, 16390, 20114, 23906.
Oxytetracycline and combinations, 7151, 9211, 19122, 20938.
Oxytocin injection, 17170.
Paladide, 10980.
Pancreatic dornase, 14299.
Pectin, 409.
Penicillin, 6508, 6509, 9317, 10979.
Peru balsam, 11723.
Pervinal, 6776.
Phenacaine, 409, 1130.
Phenothiazine preparations, 492, 4004, 6509, 11739, 11774, 18531, 18575, 20189, 25248.
Phenylbutazone, 10662, 11773, 12384, 12719, 21630, 21631.
Phthalofyne, 19611.
Piperacetazine, 9391.
Piperazine adipate, 137.
Piperazine-carbon disulfide complex with phenothiazine, 11774.
Piperonyl butoxide, 18910.
Poloxaline, 9211.
Polymyxin B sulfate, 6956, 7151, 8406, 15947.
Polyotic capsules, 10014, 15946.
Potassium chloride, 10980.
Potassium hetacillin, 11723, 24174.
Potassium penicillin G, 21960.
Pralidoxime chloride, 9991.
Prednisolone preparations, 6774, 10676, 14228, 18530, 23110, 23111.
Premixes, antibiotic-containing, certain, 28436.
Primidone, 28056.
Procaine penicillin G, 5764, 13468, 25708.
Prochlorperazine, 12066, 20939.
Promazine hydrochloride, 1501.
Propiopromazine hydrochloride, 4332.
Protokylol hydrochloride, 17470.
Purina Check-R-Mycin, 10014, 15946.
Purina Inject-R-Mycin, 10014, 15946.
Pyrantel tartrate powder, 1171.
Pyrethrins, 18910.
Repository corticotropin, 7080.
Robenidine hydrochloride, 27621.
Ronnel, 5020.
Roxarsone, 9669.
Selenium, Vitamin E, 21808.
Sodium arsanilate, 409, 1181.
Sodium chloride, 10980.
Sodium dicloxacillin monohydrate, 18531.
Sodium lactate, 10980.
Sodium sulfacetamide, 18530.
Sodium thiamylal, 20938.
Spectinomycin, 4333.
Spectinomycin dihydrochloride pentahydrate, 12718.
Squalone, 18910.
Streptomagma Bolus, 10014, 15946.
Streptomycin, 3079, 6508, 6509, 10979.
Succinylcholine, 14824.
Sulfabrom, 23285.
Sulfacetamide, 1130, 3079, 12647.
Sulfadimethoxine, 14, 3426, 4958, 6471, 7080, 7593, 7881, 9391, 10358, 12791, 16390, 20114, 23906.
Sulfamethazine, 23420.
Sulfamethizole and methenamine mandelate, 16076.
Sulfaquinoxaline, 11698, 19839, 23284, 23285, 25248, 25423.
Sulfathiazole, 409, 3079, 3778.
Sulfonamides, poorly absorbed, 25864.
Surital (ampoules), 18230.
Task, 12647.
Tetracaine and combinations, 409, 10676, 21905, 21906, 23110, 23111.
Tetracycline, 9317.
Thenium closylate, 28286.
Thera-tergent, 24053.
Thiabendazole, 4430.
Toluene, 5697, 6471.
Tricaine methanesulfonate, 14.
Triethanolamine-polypeptide-oleate condensate, 24419.
Trifluomeprazine, 20683.
Triple sulfa solution, 23285.
Tylosin, 12718.
Wycillin, 10014, 15946.
Xylazine hydrochloride, 13469, 14229.

FOOD AND DRUG ADMINISTRATION—Con.

New drugs—Continued
Applications, approvals, refusals, etc.—Continued
Animal use—Continued
Zinc bacitracin, 8406.
Correction, 12792.
Zoalene premix, 28310.
Human use:
Acetaminophen, 3200, 15947, 25185, 28436.
Acetazolamide, 14828.
Alcohol-dextrose intravenous solutions, 15184.
Alevaire, 3001.
Allantoin, 3198.
Aluminum hydroxide gel, 3198.
Aluminum magnesium silicate, 16116, 28526.
Aluminum sodium silicate, 16116, 28526.
Aminacrine hydrochloride, 3198.
Aminophylline, 24203.
Aminophylline suppositories with benzocaine, 15185.
Amitriptyline hydrochloride, 19390.
Ammonium chloride, 3078.
Amobarbital, 28433.
Amphetamine phosphate, 25185.
Antacid-anticholinergic combinations, 25247.
Anti-arrhythmic preparations, 18227.
Antidepressant drugs, 19390.
Antihypertensive-barbiturate combination, 28432.
Arsthinol, 3002.
Ascorbic acid, 24203.
Aspirin, 24206.
Atropine sulfate, 24208, 28436.
Aurothioglycanide, 3196.
Barbituric acid derivatives, 15186.
Benactyzine hydrochloride, 28437.
Benzalkonium chloride, 3199.
Benzocaine, 3002.
Bismuth sodium triglycollamate, 11284.
Bronchodilators, inhalation, 15187.
Buclizine hydrochloride, 24208.
Butabarbital, 28433.
Captodiame hydrochloride, 4003, 13280.
Caramiphen hydrochloride, 3001, 13722.
Carbetapentane citrate, 17227, 25249.
Carbonic anhydrase inhibitors, 14828.
Cardiovascular preparations, 17226, 25247.
Chlorcyclizine, hydrochloride, 15030.
Chlordantoin, 3199.
Chlordiazepoxide, 13562.
Chlordiazepoxide hydrochloride, 13562.
Chlormadinone acetate, 5516.
Chlorobutanol, 3198.
Chloroquine phosphate, 13285, 24209.
Chlorotrianisene, 6508.
Chlorpheniramine gluconate, 6515.
Chlorpheniramine maleate, 6515.
Chlorpromazine, 15038.
Chlorquinaldol, 3199, 12647.
Chymotrypsin, 3202.
Cilopen Powder, 13284.
Ciobisonium chloride, 12647.
Cortisone acetate, 6515.
Dexamethasone sodium phosphate, 11793, 26357.
Dextroamphetamine hydrochloride, 3202.
Dichlorphenamide, 14828.
Diethylstilbestrol, 18225, 24204.
Dihypryione, 9354, 15887.
Dioxyline phosphate, 28433.
Dipenhydramine, and combinations, 3200, 24203.
Dithiazanine iodide, 24052.
Domiphen bromide, 3002.
Ectylurea, 3079, 3202.
Ephedrine hydrochloride, 24208.
Ergocalciferol, 24203.
Ergonovine maleate, 6508.
Estradiol valerate, 18225.
Estrogen-containing drugs, 14826, 25183.
Ethamivan, 11794, 20343, 28439.
Ethinyl-estradiol, 5516, 18225.
Ethisterone, 6510.
Ethoxzolamide, 3079, 14828.
Ethyl estradiol, 14826.
Fluoxymesterone, 18225.
Glyceryl guaiacolate, 24207.
Glycobiarsol, 13285.
Hexachlorophene, 20160, 21481, 21630, 21991.
Hexamethonium chloride, 6510, 6511.
Homatropine methylbromide, 6508.

New drugs—Continued
Applications, approvals, refusals, etc.—Continued
Human use—Continued
Hydrochlorothazide, 28433.
Hydrocortisone acetate, 6343.
Hydrocortisone combination for topical use, 28435.
Hydroxychloroquine sulfate, 24209, 28525.
Hydroxyphenamate, 6339.
Hyoscyamine hydrobromide, 28436.
Hyoscyamine sulfate, 6508, 24206, 24208.
Imipramine hydrochloride, 19390.
Inhalation combination drug, 26537.
Isoetharine methanesulfonate, 11793.
Isoproterenol hydrochloride, 18227, 24207.
Isoproterenol sulfate, 26537.
Kaolin, 3198, 16116, 28526.
Lidocaine hydrochloride, 26357, 26453.
Lucanthone hydrochloride, 24052.
Mafenide hydrochloride, 3197.
Magnesium aspartates, 3003.
Meclizine, 26455.
Medroxyprogesterone acetate, 3079, 5516.
Meparfynol, 2689, 10981.
Meperidine hydrochloride, 13563.
Mephenesin, 3199.
Mephenesin carbamate, 3199.
Mephenoxalone, 3199.
Mephentyoin, 10980.
Mestranol, 5516.
Metaxalone, 24374.
Methamphetamine hydrochloride, 6508, 13280.
Methazolamide, 14828.
Methocarbamol combinations, 24206.
Methyl testosterone, 18225, 24204.
Methylatropine nitrate, 25185.
Methylphenidate hydrochloride, 13281, 28433.
Niacin, 26455.
p-Nitrosulfathiazole, 2688.
Nolvapent, 3375.
Oxanamide, 3199, 7643.
Oxyphenisatin acetate, 2460.
Pamabrom, 6508.
Panthenol, 28435.
Pectin, 16116, 28526.
Pentobarbital, 24208.
Phenacetin, 24206, 28436.
Phenobarbital, 10980, 24206, 28433, 28436.
Phenylephrine hydrochloride, 11793.
Phenylmercuric nitrate, 15034.
Phenylpropanalamine hydrochloride, 15947, 24207.
Phthalysulfathiazole, 14566.
Pipazethate hydrochloride, 9354, 15887.
Pipradol hydrochloride, 26455.
Pituitary-chorionic gonadotropins, 13284.
Polyamine methylene resin, 16116, 28526.
Polyunsaturated acid combinations, with or without niacin, 28434.
Potassium, 3003.
Potassium aminobenzoate, 2688.
Potassium chloride, 3078.
Potassium thiocyanate, 17574, 25064.
Prednisolone acetate, 6515.
Procainamide hydrochloride, 18227.
Procaine hydrochloride, 13282, 14825, 28527.
Prochlorperazine, 15038.
Promethazine hydrochloride, 13563, 13723, 28439.
Protamide, 17227.
Protokylol hydrochloride, 15035.
Pyridoxine hydrochloride, 24208.
Pyrilamine maleate, 3202, 6508.
Quinacrine hydrochloride, 24209.
Quinethazone, 15036.
Quinidine preparations, 18227.
Racephedrine hydrochloride, 24203.
Rauwolfia alkaloids, 28524.
Reserpine, and combinations, 17575, 24204.
Salicylamide, 25185.
Scopolamine, and combinations, 3200, 6508, 24208, 28436.
Selenium sulfide, 6343.
Sodium acetazolamide, 14828.
Sodium chloride, 3078.
Sodium fluoride, 24203.
Sodium lactate, 3078.
Sodium propionate, 6515.
Steroid combination preparations, certain, 20343, 25184, 28438.
Succinylsulfathiazole, 13566, 16116, 28526.
Sulfanilamide, 3198.

84-000°—73——11

New drugs—Continued Page
Applications, approvals, refusals, etc.—Continued
Human use—Continued
Sulfathiazole, 3198.
Sulfisoxazole diolamine, 3198.
Sulfonamide, 3197.
Sulfonamides with phenazopyridine, 24205.
Tellurium dioxide, 6343.
Testosterone enanthate, 18225.
Tetraethylammonium chloride, 3201, 13285.
Thenyldiamine hydrochloride, 11793.
Theobromine calcium salicylate, 28433.
Thiazides, 14896.
Thyme, extract of, 9354.
Triclobisonium chloride, 3199.
Trimeprazine tartrate, 3200, 15947.
Tripelennamine hydrochloride with methylphenidate hydrochloride, 21864.
Tripennamine hydrochloride, 13281.
Trypsin, 3202.
Urea, 3198.
Vaginal preparations, 15028.
Valethamate bromide, 5711.
Xanthine-derivative combinations, 25063.
Exportation of investigational drugs, proposed rules 18562
Regulations:
Animal drugs:
Applications, approved; names, addresses and code numbers of sponsors 137, 2961, 3053, 3426, 4332, 4333, 4429, 5020, 7279, 7497, 8379, 9391, 11241, 11723, 12791, 12936, 16076, 16176, 17170, 18529, 18530, 19611, 21630, 21808, 24419
Certain preparations, proposed revocation of approval; opportunity for hearing 23587
Corticosteroid drugs, labeling requirements; warning statements, proposed rules 4095
Antibiotic drugs, combination, in animal feeds no longer sanctioned 21279, 23539
Applications, withdrawal of approvals:
Lists of drugs 2851, 2852, 5711, 6342, 15041, 15948, 16991, 18231, 26433
Opportunity for hearings 23285
Approved applications, names, addresses, and code numbers of sponsors 26308
Definitions and procedural regulations, reporting forms 16602, 19357
Identical, related, and similar drug products, applicability 2969, 23185
Levodopa, continuation of long-term study 203
Liquid feed supplements, new animal drug requirements; proposed rules 27634
Long-term studies, records, and reports; continuation on certain approved new drugs 202, 26806
Manufacturing process, environmental impact statements; proposed rules 13636
Official names, proposed changes:
Benazoline to metizoline 1249
Poncuronium to pancuronium 1249
Procedural and interpretative regulations, editorial changes 12068
Nitroglycerin for human use, packaging requirements and warnings 15858
Over-the-counter preparations:
Allergy preparations 13493, 16029
Analgesic and antipyretic preparations 7820, 13491, 14633, 26456
Antacid preparations 7824
Safety and efficacy review 102, 1182
Antiasthmatic preparations 16029
Antibacterial ingredients, inquiry 235, 1182
Antibiotic preparations, topical 10526, 11281, 11283, 12170
Antihistaminic preparations 10457, 11277
Antimicrobial ingredients, inquiry 6775
Antitussive preparations 12166
Bacitracin ointments, topical 12170
Bronchodilator preparations 13490, 16029
Cephalin cholesterol mixture 10465
Classification procedures 85, 1175, 9464, 10358
Cold remedies 13490, 16029, 16116
Contraceptives, vaginal 10525
Corticosteroid-neomycin sulfate-containing preparations, topical 11283
Over-the-counter preparation—Continued Page
Cough preparations 16029
Dandruff preparations 10521
Dermatological preparations 10465
Douche preparations 10465
Drugs previously reviewed under drug efficacy study (DESI), status and need for updating; proposed rules 7807
Hematinic preparations 11278
Warnings, interpretative statements regarding 9023
Laxative preparations 10521
Menstrual products 10460
Multiple vitamin preparations, certain 18576, 25249
Neomycin-containing preparations, topical 11281
Nonantibiotic anti-infective preparations 11281
Nutramigen Powder 10465
Ophthalmic preparations 10521, 11283
Sedative, tranquilizer, and sleep aid products 16885
Soda Lime (Indicating) 10465
Sun screen agents 10524
Vitamin and vitamin and/or mineral preparations 10461
Paregoric and other opium-containing preparations for veterinary use:
Prescription requirement 17227
Revocation of exemption 6734
Prescription drugs:
Advertising, proposed rules 16877
Affected by drug efficacy study implementation, notice to manufacturers and distributors 26623
Habit-forming drugs, certain, exemption from prescription requirements; proposed revocation for codeine, dihydrocodeine, ethylmorphine, and morphine 18471
Legal status of approved labeling; uses unapproved by FDA, proposed rules 16503
Paregoric 17227
Producers, registration; proposed rules 26433, 28079
Tetrahydrocannabinols, investigational-use conditional for, revocation 18525
DRUGS AND DEVICES for over-the-counter sale, diethylstilbestrol, revocation of exemption 26307
ELECTRONIC PRODUCTS, radiation control; performance standards 16463, 18537
ENFORCEMENT of agency regulations, methods of analysis; policy statement 16174
ENVIRONMENTAL IMPACT CONSIDERATIONS, proposed rules 13636
ETHYLMORPHINE. *See under* Habit-forming drugs.
EYEGLASSES AND SUNGLASSES, use of impact-resistant lenses 2503
FAIR PACKAGING AND LABELING ACT:
Cosmetics, exemption from required quantity of contents statement 1466
Drug labeling and advertising 3175
Labeling, "cents-off" and "economy" package promotions:
Effective date 13977, 24815
Frequency limitations, proposed rules 13998
FIGS, canned. *See* Fruits and juices, *below*.
FIREWORKS devices, ban as hazardous substances; proposed rules 6868
FISH:
See also under Seafood, *below*.
Smoked and smoke-flavored, good manufacturing practice, alternative brining procedure; proposed rules 28426
FLOUR, enriched:
Deviating from identity standard; temporary permit for market testing, extension 20048
Optional ingredients, label statement, proposed rules, extension of time 3189
FOOD, definitions and standards of identity; temporary permits for market testing, procedures, proposed rules 26340
FOOD ADDITIVES in animal feed, food for human consumption, packaging materials, etc.:
Antibiotic and sulfonamide drugs in animal feeds, proposed policy statement 2445
Antibiotic drugs, combination, no longer sanctioned 21279
Colorants for plastics, proposed rules 11255, 18562
Definitions and procedural regulations; affirmation of GRAS status and determination of food additive status 25705

Hexachlorophene, 20160, 21481, 21630, 21991.
Hexamethonium chloride, 6510, 6511.
Homatropine methylbromide, 6508.

Steroid combination preparations, certain, 20343, 25184, 28438.
Succinylsulfathiazole, 13566, 16116, 28526.
Sulfanilamide, 3198.

FOOD AND DRUG ADMINISTRATION—Con.

Page

FOOD ADDITIVES in animal feed, food for human consumption, packaging materials, etc.—Continued
Isoproterenol inhalation preparations, prescription dispensing and warnings; proposed rules 7519
Manufacturing process, environmental impact statements, proposed rules 13636
Permitted in food for human consumption or in contact with food on interim basis 25707
Specific additives, rules proposed or adopted:
Acrylamide-acrylic acid resin, cross-linked, 20582.
Acrylamide, N-(dimethylaminemethyl) acrylamide, styrene terpolymer, 5711.
Acrylamide-*N,N'*-methylenebisacrylamide copolymer, 5764, 15530.
Acrylate-acrylamide resins, 330.
Acrylonitrile polymer with styrene and 2-vinyl-2-imidazoline, acetate, 5071.
Adhesives, 5516, 6218, 6469, 7110, 7828, 9317, 9642, 12383, 15916, 18615, 23372, 23538, 25249.
Adjuvants for pesticide use dilutions, 1256, 9762, 15915, 20582.
Alcohols, primary, 7110.
Alkoxy C_{10}-C_{16})-2,3-epoxypropane, 6052.
4-[2-[2-(2-Alkoxy (C_{12}-C_{15})ethoxy) ethoxy]-ethyl] disodium sulfosuccinate, 15992.
n-Alkyl (C_8-C_{18}) amine acetate, 9762.
3-(Aminomethyl)-3,5,5-trimethyl cyclohexylamine, 23372.
Ammonium bis(*N*-ethyl-2-perfluoroalkylsulfonamido ethyl) phosphates, 9762.
Ammonium chloride, 74.
Antimony electrode control device, 14825.
Antioxidants and/or stabilizers for polymers, 746, 889, 3177, 4077, 4711, 4712, 5294, 5749, 11740, 16389, 23372, 24775, 26356.
Antistatic and/or antifogging agents in food-packaging materials, 18529, 28285.
Aprobarbital, 5308.
Arsanilic acid, 2958, 12065.
Articles, rubber; intended for repeated use, 25229.
Azelaic acid and gum rosin, 14825.
Bacitracin, 9317.
Benomyl, 26006.
1,2-Benzisothiazoline-3-one, 9145.
Benzyl bromoacetate, 6218, 11698.
Boiler water additives, 7110.
2-Bromo-4'-hydroxyacetophenone, 16176.
β-Bromo-β-nitrostyrene, 9023.
Buquinolate, 9669.
Butadiene-styrene copolymers, 20582.
Butene/ethylene copolymers, 2959.
Butyl acrylate-styrene-methacrylic acid-hydroxypropyl methacrylate copolymers, 11241, 14825, 16515, 20737.
2,6-di-*tert*-Butyl-4-ethylphenol, 16389, 24775.
sec-Butylamine, 13343.
1,3-Butylene glycol dimethacrylate, 10980.
Calcium hypochlorite, 11739.
Canthaxanthin, 28.
Carrageenan and salts of carrageenan, 15434, 16613.
Castor oil, hydrogenated, 12143.
Chemicals used in washing or assisting on fruits or vegetables, 11739.
Chlordimeform, 9463, 12491, 14768.
Chlorinated paraffins, 15531, 28642.
Chlortetracycline, 2960, 9317.
Copper, 21991.
Copper carbonate (malachite), 3366.
Copper 8-quinolinate, 20878.
Copper sulfate pentahydrate, 3366.
Cottonseed products, modified, 13713, 18483.
Cupric acetate, 746.
Cupric carbonate, 746.
Cuprous bromide, 4712.
Cuprous iodide, 4712.
Cyclohexanone-formaldehyde resins, 15859.
2,4-D, 8460, 12310.
Dalapon, 11167.
Decoquinate, 2960.
Defoaming agents, 6218, 28285.
Dextran, high molecular weight, 11739.
Di-*n*-alkyl (C_8-C_{18}) dimethyl ammonium chloride, 9762.
Diamines derived from dimerized vegetable oil acids, 15916.
Di-*n*-Alkyl adipate, 19157.
2,2-Dibromo-3-nitrilopropionamide, 23372.
2,6-Di-*tert* butyl-4-ethylphenol, correction, 26356.
3',4'-Dichloropropionanilide, 74.
Dichlorotetrafluorethane (food propellant 114), 5516.

Specific additives, rules proposed or adopted—Con.
Diethanolamine salts of mono- and bis-(1*H*, 2*H*, 2*H*,-perfluoroalkyl)) phosphates, 4004, 12633.
Diethylamine, 23372.
Diethylcarbamazine, 7788.
Diethylstilbestrol, 26307.
Di(*n*-octyl) tin dichloride, 13285.
Di(*n*-octyl) tin oxide, 13285.
Di(*n*-octyl) tin S,S'-bis(isooctylmercapto acetate), 20737.
Di(*n*-octyl) tin maleate polymer stabilizers, 20737.
Di-2-ethylhexyl sebacate, 24775.
Dialifor, 22987.
Diatomaceous earth, 13174.
Diethanolamide condensate, 15915.
Diethyl pyrocarbonate, 3060, 15426.
Diisononyl adipate, 21905.
N-(1,1-Dimethyl-3-oxobutyl) acrylamide and formaldehyde, reaction product, 16175.
O,O - Dimethyl *S* - [4-oxo - 1,2,3 - benzotriazin-3(4*H*)-ylmethyl] phosphorodithioate, 4332.
Dioctyl sodium sulfosuccinate, 3177.
N,N-Dioleoylethylenediamine, 6290.
Diquat, 18562, 24174.
Distearyl pentaerythritol diphosphite, 889.
Distearyl phthalate, 23120.
2,2-Dimethyl-1-3-propanediol, 4712.
Electron-beam cured coating, 14900, 15443.
Emulsifiers and/or surface active agents, proposed rules, 19820.
Erythromycin, 2958.
Erythromycin thiocyanate, 12065.
Ethyl acrylate, methyl methacrylate, styrene, methacrylic acid, and hydroxypropyl methacrylate, copolymers, 14825.
4-Ethyl-4-hexadecyl morpholinium ethyl sulfate, 23538.
Ethylene-acrylic acid copolymers and/or their partial ammonium salts, 1466, 17861.
Ethylene and propylene copolymerization, 14824.
Ethylene terephthalate-isophthalate copolymers, 6469.
Ethylene-vinyl acetate copolymers, 18483.
Ethylene-vinyl acetate-vinyl alcohol copolymers, 18195.
Feed grade biuret, 16208, 16798.
Filters, resin-bonded, 889, 6773, 16515, 21452.
Fish protein concentrate, whole, 5712, 15443.
Formetanate hydrochloride, 21150, 22374.
Formic acid, 5816.
Fumaratochromium (III), 23538.
Fumaric acid-chromic nitrate complexes, 5516.
Gamma radiation from cobalt 60, 4731.
Gentian violet, 3196, 16115.
Glycerolester mixtures of ricinoleic acid, 18529.
Glycine, 3000.
Glyoxal, 12070.
Homopolymers and/or copolymers of styrene, divinylbenzene, 10980.
Alpha-Hydro-omega-hydroxy-poly(oxypropylene) poly (oxyethylene) (12–15 moles) poly (oxypropylene) block copolymer, 28642.
1-Hydroxy-2(1*H*)-pyridinethione, 25249.
2(2-Hydroxy-3,5 di-*tert*-amyl phenyl) benzotriazole, 23372.
2(2'-Hydroxy-5'-methylphenyl) benzotriazole, 4711.
Industrial starch-modified, 28642.
Intramammary infusion products, 9317.
Iodine 125, 5750.
Isophthalic acid, 21151.
Isopropyl alcohol, 15443.
Leather meal, hydrolyzed, 3199, 20582.
Lignin sulfonates, 28310.
Lithium hypochlorite, 6342.
Lubricants, surface, 1467, 7110, 7312, 24031.
Malachite (copper carbonate), 3366.
Malathion, 4331.
Melamine-formaldehyde, 16515.
Methacrylonitrile grafted polybutadiene copolymers, 19804.
2-Methyl-butanol-4 *omega*-hydroxypoly (oxyethylene), 1256.
Methyl methacrylate copolymers, α-methyl-styrene and acrylonitrile, 16075.
α-Methylstyrene-vinyltoluene copolymer resins, 28.
Bis(Methyoxymethyl) tetrakis (octadecyloxy methyl) melamine resins, 9316.
Milk-clotting enzyme, fermentation-derived, 6734.
Mineral oil, 14, 6218.
Mixed alkylmethacrylate esters-butyl methacrylate, *N*-vinyl pyrrolidone-modified copolymers, 20678.
Mono and di glycerides of hydrogenated castor oil, 23120.
Monomer copolymers, 15443.

rations, topical 11283
status 25705

Specific additives, rules proposed or adopted—Continued
Morpholine, 23456.
Mucor miehei derivations, 6734.
Neopentyl glycol dibenzoate, 7828.
Nequinate, 5372, 9211.
3-Nitro-4-hydroxyphenylarsonic acid, 7593.
α-(*p*-Nonylphenyl)-*omega*-hydroxypoly (oxyethylene) sulfate, ammonium salt, 18615.
Nylon 6/11 resins, 5516.
Octylin stabilizers in vinyl chloride plastics, 5019, 13285, 20737.
Oleandomycin, 5371.
Oxytetracycline, 9211.
Paper and paperboard components, 28, 1466, 2958, 4004, 5711, 6470, 6925, 8525, 9316, 9762, 12070, 12383, 12633, 15443, 15992, 16175, 16176, 18528, 18615, 19663, 20324, 20878, 21151, 28285.
Paraffin waxes, synthetic, 15916.
Penicillin, 9317.
Pentaerythritol adipate stearate and oleate, 23120.
Petroleum hydrocarbons, 1467, 7313.
Petroleum wax, synthetic, 2960, 4004, 18529.
Phenol-formaldehyde resins, 21452.
Piperonyl butoxide, 9463, 9991.
Plasticizers in polymeric substances, 19157, 21905.
Plastics:
Colorants for, 11255.
Vinyl chloride, 10980.
Polyoxyethylene (6)-2-2'-methylene bis(4-*t*-octylphenol), 11739.
Poly-1-butene resins, 2959.
Poly[(1,3-dibutyl distanthianediylidene)-1,3-dithio], 4077.
Polyacrylamide condensation product, modified, 9317.
Polyamide polyamine-epichlorohydrin water-soluble thermosetting resins, 28.
Polyamine resin, 12383.
Polyamine-epichlorohydrin resin, 6925.
Polychlorinated biphenyls (pcb's), 5706.
Polyethylene phthalate films, 6469.
Polyethylene terephthalate, 899, 1072, 6773, 16628, 23538.
Polymer modifiers in semirigid and rigid vinyl chloride plastics, 7828, 10980, 11740.
Polyphosphoric acid and triethanolamine, 20234.
Poly(oxycaproyl) diols and triols, 23372.
Polyphenylene sulfide resins, 22374.
Polysorbate 60, 28.
Polysorbate 80, 746.
Polyurethane resins, 25229.
Polyvinylidene fluoride resins, 12172.
Polyvinylpyrrolidone, 3746.
Potassium bromide, 746.
Potassium nitrate, 23456.
α,α',α''-1,2,3-Propanetriyltris [*omega*-(2,3-epoxypropoxy)] poly (oxypropylene), 12383.
Prussiate of soda, yellow, 5490.
Pyrethrins, 9463, 9991.
Release agents, 6290.
Resinous and polymeric coatings, 3987, 4712, 6052, 11241, 14825, 15659, 16175, 16515, 17861, 19804, 20737.
Resins, polyvinyl chloride, 23120.
Reserpine, 3001.
Ronnel, 5020.
Roxarsone, 9669.
Saccharin and salts, 2437, 19122.
Sanitizing solutions, 6341.
Sieve resins, molecular, 24816.
Simazine, 16470.
Slimicides, 9023, 9145, 11698, 11739, 23372.
Sodium carboxymethylcellulose, 7110.
Sodium dicloxacillin monohydrate, 2438.
Sodium nitrate, 23456.
Sodium nitrite, 23456.
Sodium polyacrylate, 6470, 19663.
Sodium 2-pyridinethiol-1-oxide, 9642.
Sorbitan preparations, 19820.
Sorbitol modified polydextrose polymerized, 23372.
Starch-modified, industrial, 740.
Styrene-butadiene copolymers, 2958.
Styrene-isobutylene copolymers, 18528, 20324.
Synthetic fatty alcohols, 5516.
Talc, 16407, 16551.
Tertiary butylhydroquinone, 25357.
Tetracycline, 9317.
α-[*p*-(1,1,3,3,-Tetramethylbutyl)phenyl] - *omega* - hydroxypoly-(oxyethylene), 9762.
Alpha-[*p*-(1,1,3,3 - Tetramethylbutyl)phenyl] - *omega* - hydroxypoly (oxyethylene)sodium sulfate, ester, 15530.

Specific additives, rules, proposed or adopted—Con. Page
N,N,N',N''-Tetramethylethylenediamine polymer with bis(2-chloroethyl) ether, 15992.
Textiles and textile fibers, 1072, 23538.
Thiabendazole, 21278.
4,4'-Thiobis(6-*tert*-butyl-*m*-cresol), 11740.
Tri(mixed mono- and dinonylphenyl) phosphite, 9317.
Tricyclohexyltin hydroxide, 16798.
Tridecanol, 24031.
Tridecyl stearate, 23120.
3-(Triethoxysilyl) propylamine, 23372.
1,3,5 - Trimethyl - 2,4,6 - tris (3,5-di-*tert*-butyl-4-hydroxybenzyl) benzene, 23588.
Trimethylolethane tribenzoate, 7110.
1,3,5 - Tris(3,5 - di-*tert*-butyl-4-hydroxybenzyl)-*s*-triazine-2,4,6 (1*H*, 3*H*, 5*H*)-trione, 3177, 6469.
Trisnonyl phenyl phosphite/formaldehyde polymer, 24775.
Tylosin, 7387, 17709.
Urea, 16175.
Vinyl acetate-ethylene-N-methylol acerylamide terpolymers, 15443.
Vinyl chloride plastics, 15443, 16075, 20582, 20737.
Vinylidene fluoride and tetrafluoroethylene, copolymers, 15443, 21452.
Zinc molybdenate, 12417.

FOOD FOR HUMAN CONSUMPTION:
Amino acids; conditions for safe use and deletion from GRAS list, proposed rules 6938
Natural or unavoidable defects that present no health hazard, proposed rules 6497
FOOD LABELING, designation of ingredients; proposed rule 12327
FOOD MANUFACTURE, PACKAGING, etc., good manufacturing practice:
Contaminants:
Definitions and interpretations, proposed rules 5706
Natural or unavoidable defects that present no health hazard, proposed rule 6497
Polychlorinated biphenyls, use in food plants, proposed rules 5707, 10003
FOOD STANDARDS, International. *See* International food standards.
FOODS, low-acid, in hermetically sealed containers; proposed rules 24117
FOREIGN DRUG ESTABLISHMENTS, registration procedures; proposed rules 10510, 18563
FRUIT JELLY, boysenberry, standard of identity; confirmation of effective date 865
FRUITS AND JUICES:
Canned, identity standards:
Apricots, packing medium; proposed rules 23730
Berries, packing medium; proposed rules 23730
Blackberries, temporary permit for market testing, extension 15946
Cherries, packing medium; proposed rules 23730
Figs, optional ingredients:
Label statement 470, 15991
Packing medium 23730, 24031
Fruit cocktail:
Deviating from identity standard, temporary permit for market testing 10981
Optional use of slightly sweetened fruit juice as packing medium 1169, 4905, 13253
Grapes, seedless, packing medium; proposed rules 23730
Peaches:
Deviating from identity standard; temporary permit for market testing 10981
Optional use of slightly sweetened fruit juice as packing medium 1167, 4905, 13253
Pears, optional use of slightly sweetened fruit juice as packing medium 1168, 4905, 13253
Plums, purple:
Packing medium, proposed rules 23730
Temporary permit for market testing, extension 15946
Prunes:
Packing medium, proposed rules 23730
Temporary permit for market testing, extension 17503
Cranberry juice cocktail drinks, definitions and identity standards; proposed rule, withdrawal of petition 20
Fresh, chemicals used on 11739
Orange juice beverages, diluted:
Optional ingredients, label statement 5224
Standards of identity 5224
FRUIT COCKTAIL, canned. *See* Fruits and juices, *above*.

OVER-THE-COUNTER PREPARATIONS: Page
VACCINES, bacterial. *See under* Biologics, *above*. Page

FOOD AND DRUG ADMINISTRATION—Con.

Page

GOOD MANUFACTURING PRACTICE, smoked and smoke-flavored fish; alternative brining procedure, proposed rules 28426
GRAPES, seedless, canned. *See* Fruits and juices, *above*.
GRAS (generally recognized as safe) list:
Affirmation and determination procedures, proposed rules 6207
Amino acids in food for human consumption, deletion from list and conditions of safe use; proposed rules 6938
Carrageenan, proposed addition 15434, 16613
Chondrus extract (carrageenin), proposed deletion 15434, 16613
Saccharin and its salts, transfer to food additive category 2437, 19122
Talc, proposed rules 16408, 16551
HABIT-FORMING DRUGS, certain, exemption from prescription requirements; proposed revocation for codeine, dihydrocodeine, ethylmorphine, and morphine 18471
HALLUCINOGENIC DRUGS, tetrahydrocannabinols, conditions for investigational use; revocation 18525
HAZARDOUS SUBSTANCES:
See also Child protection packaging standards, *above*.
Banned:
Asbestos-containing garments 3645, 14872, 20529
Containers identifiable as food, drug, or cosmetic containers, hazardous substances marketed in; proposed rules 23924
Household products, soluble cyanide-containing 4909, 9623
Fireworks devices, proposed rules 6868
Pacifiers and similar articles, proposed rules 22000
Paints, lead-containing, and other surface-coating materials 3780, 5229, 16078
Exemption, proposed rules 25849
Repurchase procedures, proposed rules 26832
Toys, electrically operated, and children's articles; proposed rules 1020
Eye irritants, test; proposed rules 8534, 13270
Labeling requirements, State and local, for household products; Federal preemption, proposed rules 18628
Skin irritants, primary; revision of tests, proposed rules 27635
Toys, games, and other articles intended for use by children; test methods for simulating use and abuse, proposed rules 26120
HERMETICALLY SEALED CONTAINERS, low-acid foods in; proposed rules 24117
HEXACHLOROPHENE:
Combinations with phenothiazine in animal drug preparations 18531, 18575
Component in drug and cosmetic products for human use, policy statement; prescription, use, and labeling requirements 20160, 21481, 21630, 21991
Drug and cosmetic products applied to mucous membranes, restrictions on use 23537, 23644
Proposed policy statement 219
HYPO-ALLERGENIC AND LOW-SODIUM food, label statement; termination of stay of effective date 9763
IN VITRO DIAGNOSTIC PRODUCTS for human use:
Policy statements or interpretative regulations, proposed rules 16613, 20040
Statement regarding testing and labeling 819
INFORMATION, PUBLIC, availability; proposed rules 9128
INGREDIENT LABELING, voluntary; notice to cosmetic manufacturers and distributors 16208
INHALATION PREPARATIONS, isoproterenol and epinephrine; prescription dispensing and warnings, proposed rules 7519
INSULIN, sterility testing; increase in fee 11729, 20685
INTERNATIONAL FOOD STANDARDS, recommended:
Codex Alimentarius, proposed rules 21102
Corn, canned sweet; proposed rules 21112, 23116, 24191
Oils, edible; review and inquiry 21123, 23467
Peas, frozen; proposed rules 21106, 23344
Sweeteners, nutritive; proposed rules 21103, 22883
JELLY, boysenberry; identity standard, effective date 865
LABEL DESIGNATION:
Ingredients:
Standardized foods, policy statement 5120
Ingredients—Continued
Standardized and nonstandardized foods, denial of petition 5131
Nutrition labeling, proposed rules 6493
MACARONI AND NOODLE PRODUCTS, enriched; identity standards:
Fortified protein, label statement of ingredients 18525
Temporary permit for market testing 9145, 11740, 18575
MEETINGS, advisory committees, etc.:
Anesthesiology Devices, 25422.
Antacids, 25422.
Anti-infective Agents, 25422.
Antimicrobial Agents, 23000, 25422.
Cardiovascular Devices, 25422.
Cardiovascular and Renal, 23934.
Cough, Cold, Allergy, Bronchodilator, and Antiasthmatic Agents, 23000, 25422, 28915.
Dental Drug Products, 28915.
Diagnostic Products, 23000.
Drug Abuse, 28915.
Drugs, 14426, 16839, 20048, 23000.
Endocrinology and Metabolism, 28915.
Food, 18407, 22892, 24841.
Internal Analgesics, 28915.
Neuropharmacology, 23000.
Ophthalmic Drugs, 18407.
Orthopedic Medical Devices, 28915.
Poison Prevention Packaging, 13360, 20049.
Pulmonary-Allergy and Clinical Immunology, 23000.
Radiation Bio-Effects, Epidemiology, 23000.
Radioactive Pharmaceuticals, 25422.
Sedative, Tranquilizer, Sleep Aid Agents, 23000, 28915.
Surgical Drugs, 23000.
Technical Electronic Product Radiation Safety Standards, 18230.
Veterinary Medicine, 28915.
METHADONE:
Special requirements for use, continuation of long-term studies, records, and reports 26790
Proposed rules 6940, 7903
Withdrawal of new drug applications, proposed; hearing 26807
MERCURY in cosmetics including those regarded as drugs, use as skin-bleaching agent; policy statement, proposed rules 12967
MICROBIOLOGICAL QUALITY STANDARDS for foods for which there are no standards of identity, proposed rules 20039
MILK AND CREAM, identity standards; proposed rules 18392, 23363
MORPHINE. *See under* Habit-forming drugs.
NITROGLYCERIN FOR HUMAN USE, packaging requirements and warnings 4918, 15858
NONSTANDARDIZED FOODS, common or usual names; proposed rules:
General principles 12327
Seafood cocktail 12328
NONSTERILE DEVICES shipped in interstate commerce for sterilization; label statement, proposed rule 1115
NOODLE PRODUCTS AND MACARONI, enriched; identity standards:
Fortified protein, label statement of ingredients 18525
Temporary permit for market testing 9145, 11740, 18575
NUTRITION LABELING, criteria for food label information panel; proposed rules 6493, 6938, 7209
ORANGE JUICE BEVERAGES, diluted:
Optional ingredients, label statement 5224
Standards of identity 5224
OILS, EDIBLE, recommended international standards; review and inquiry 21123, 23467
OPHTHALMIC PREPARATIONS, and dispensers, sterility requirements 23105, 25023
ORGANIZATION AND FUNCTIONS 13567, 13724, 14007, 18408, 20738, 22763
Biologics Bureau 12865
Drug abuse prevention 27646
Drugs Bureau 4970
Office of Commissioner and of Associate Commissioner for Medical Affairs 8470
Product Safety Bureau 12070
OVEN ROASTING BAGS 4712

Page

OVER-THE-COUNTER PREPARATIONS:
See also under Drugs, *above.*
Classification procedures 85, 9464, 10358
Internal analgesic and antirheumatic preparations, safety and efficacy review; inquiry 14633
Warnings, interpretative statements regarding 9023
OXYGEN and its delivery systems, proposed policy statement 5504
OZONE generators and emitting devices, policy statement; proposed rules 12644
PAINTS, lead-containing and other surface-coating materials, banned as hazardous 3780, 5229, 16078
PAREGORIC and other opium-containing preparations for veterinary use; prescription requirement 17227
PEACHES, canned. *See* Fruits and juices, *above.*
PEARS, canned. *See* Fruits and juices, *above.*
PEAS, frozen; recommended international standards, proposed rules 21106, 23344
PLUMS, purple canned. *See* Fruits and juices, *above.*
POISON PREVENTION PACKAGING ACT OF 1970:
Special packaging, testing procedure 741
POISON PREVENTION PACKAGING STANDARDS. *See* Child protection packaging standards, *above.*
POLYCHLORINATED BIPHENYLS (PCB's), in food-packaging materials and certain foods:
Environmental statement, availability 9503, 28201
Proposed rules 5706, 10003
PRESCRIPTION DRUGS. *See under* Drugs, *above.*
PRODUCT SAFETY:
See also Hazardous substances, *above.*
Product Safety Bureau, organization and functions 12070
PROPOSED RULE DOCUMENTS, extension of time for filing comments 27
PRUNES, canned. *See* Fruits and juices, *above.*
QUARANTINE, inspection, etc., foreign and interstate; importation and shipment of turtles 7005, 24672
RADIATION CONTROL, electronic products performance standards, diagnostic X-ray systems 16463, 18537, 20551
RICE, proposed restriction on use of talc 16408, 16551
SACCHARIN and its salts, transfer from GRAS list to food additive category; request for extension of time for label changeover 2437, 19122
SALMON, Pacific, canned; identity standards and fill of container 18193
SALT and iodized salt, label statements; policy statement 1166
SEAFOOD:
Cocktail, label statement; proposed rule 12328
Salmon, Pacific, canned; identity standards and fill of container 18193
Shrimp, frozen raw breaded; identity standard, optional ingredients, proposed rule withdrawn 10957
SHAMPOO containing cadmium sulfide, withdrawal of approval of new animal drug application 7111
SHRIMP, frozen raw breaded; identity standard, optional ingredients, proposed rule withdrawn 10957
SODA WATER, identity standard, optional ingredients; labeling statement 3644, 16174
SOFT DRINK BOTTLES, returnable; use of lithographed bottles bearing label declaration for cyclamates 13556, 23715
SOFT DRINKS, identity standard, optional ingredients; labeling statement 3644, 16174
SUNGLASSES, impact-resistant lenses 3503
SWEETENERS, nutritive; recommended international standards, proposed rules 21103, 22883
TALC, regulation as prior-sanctioned food ingredient; proposed rules 16407, 16551
TEA, importation; standards 11464
TETRAHYDROCANNABINOLS, certain; conditions for investigational use; revocation 18525
TOMATO CATSUP, PUREE, AND PASTE, identity standards; use of acidified break process, effective date 6733
TOMATO JUICE deviating from identity standards, temporary permit for market testing 13815, 28642
TONIC, TONE, TONER and associated terms; use in labeling of products for use in animals, proposed rules 21174
TOYS, ELECTRICAL, classification as hazardous substances; proposed rules 1020
Paints, lead-containing, use of 3780, 5229, 16078
TURTLES, tortoises, etc.; importation and interstate shipment 7005, 24672

Page

VACCINES, bacterial. *See under* Biologics, *above.*
VEGETABLES:
Canned, other than those specifically regulated; identity standards for use of any edible organic acid 7164, 21807
Corn, canned sweet; recommended international standards; proposed rules 21112, 23116, 24191
Peas:
Dry, confirmation of effective date 28285
Frozen, recommended international standards, proposed rules 21106, 23344
Fresh, chemicals used on 11739
Tomato juice deviating from identity standards, temporary permit for market testing 13815, 28642
VITAMINS A and D, policy statement, proposed rules 26618

FOOD AND NUTRITION SERVICE:

COMMODITY ONLY SCHOOLS:
Income poverty guidelines for determining eligibility for free and reduced price meals 10013, 23323, 23370
FOOD STAMP PROGRAM:
Definitions, "hearing official", etc 25322
Income guidelines for coupon issuance, States and D.C 7724
Alaska 4456, 10011
Hawaii 4457, 10012
Information, definitions, etc 17212, 25322
Retail food stores, wholesale food concerns, nonprofit meal delivery services, and banks; participation of 17212, 25322
State agencies and eligible households, participation 1159, 1180, 3545, 7687, 9313, 17212, 18469, 25157, 25322
SCHOOL LUNCH ACT, National school lunch program:
Breakfast and nonfood assistance programs, etc.:
Apportionment of funds 17377, 22622, 22623
Nutritional requirements; proposed rule 14726
School eligibility criteria and reimbursement rates 4091, 9609, 12035
Household eligibility; hardship allowance computation 17213, 25322
Proposed rules 14236, 14617, 17213
Income poverty guidelines for determining eligibility for free and reduced price meals 10013, 23323, 23370
Lunch program:
Apportionment of funds 22622, 23322
Nutritional requirements; proposed rules 14726
Milk program for children 14686, 25496
Reimbursement rates, average 13465
Special food service program for children:
Apportionment of funds 3440, 6177, 12217, 24025
Meal requirements, proposed rules 14726

Food Stamps:

See Food and Nutrition Service.

FOREIGN AGRICULTURAL SERVICE:

IMPORT QUOTAS:
Certain country quotas for calendar year 1972, adjustment 16624
Cheese, eligibility for licenses; submission of information 15945, 16684

Foreign Aid:

See Agency for International Development.

Foreign Assets:

See Treasury Department.

Foreign Currencies:

RATES OF EXCHANGE. *See* Customs Bureau.

FOREIGN DIRECT INVESTMENTS OFFICE:

DIRECT INVESTORS, submission of cumulative quarterly report form 8896
FOREIGN DIRECT INVESTMENT REGULATIONS:
Authorizations, transfers between affiliated foreign nationals 10384, 13090
1972 Bulletin 18295

FOREIGN DIRECT INVESTMENTS OFFICE—Con.

Page

FOREIGN DIRECT INVESTMENT REGULATIONS—Con.
Definitions:
Affiliated foreign national ---- 10383, 13088
1972 Bulletin ---- 18294
Net transfer of capital ---- 1362, 10384, 13089
1972 Bulletin ---- 18295
Positive and negative direct investment ---- 1361, 10383, 13809
1972 Bulletin ---- 18294
Transfers of capital ---- 13172, 18035
1972 Bulletin ---- 18294
General bulletin, 1972; interpretative analyses and statements ---- 18294
Overseas finance subsidiaries, repayment of overseas borrowing and proceeds borrowing, etc ---- 10384, 13090
1972 Bulletin ---- 18296
Prohibitions, liquid foreign balances ---- 1361, 10383, 13088
1972 Bulletin ---- 18295
INFORMATION, availability ---- 9679

FOREIGN ECONOMIC POLICY OFFICE:

ADJUSTMENT ASSISTANCE, eligibility of certain workers:
For prior regulations see main heading Labor Department.
Abex Corp., Columbus, Ohio, 19405.
Goedecke, Otto, Inc., Hallettsville, Tex., 20137.

Foreign Service:

See also Employment-Management Relations Commission; State Department.
MEDICAL CARE for personnel ---- 25361

Foreign Social Insurance:

See Social Security Administration.

Foreign Tax Relief Program:

See Air Force Department.

FOREIGN-TRADE ZONES BOARD:

KANSAS CITY, Mo.; three zone sites ---- 15535
LITTLE ROCK, Ark., grant to establish zone ---- 21461
MAYAGUEZ, P.R., contiguous expansion ---- 1507, 24853
NEW ORLEANS, La., relinquishment of sub-zone grant ---- 240
NEW YORK CITY, relocation of zone 1 ---- 13824, 20893
PENUELAS, P.R., relinquishment of sub-zone grant ---- 5147
SAULT STE. MARIE, Mich.; general purposes zone ---- 16039
TOLEDO, Ohio, zone 8, investigation ---- 21878

FOREST SERVICE:

AUTHORITY DELEGATIONS:
By Deputy Chief to Regional Foresters, et al.:
Lands, replacement housing, etc ---- 1070
Road closure ---- 2531
DWORSHAK DAM and Reservoir, Idaho; interchange of administrative jurisdiction from Agriculture Department to Army Department ---- 26048
ENVIRONMENTAL STATEMENTS, availability:
Alaska:
Fish Creek proposed winter sports site, Juneau, 22395.
Arizona:
Coconino National Forest, proposed timber management plan, 16558.
Mazatzal Wilderness, proposed mineral exploration, 21360.
Mesquite control program, 6700.
Tonto Working Circle, Tonto National Forest, 6327.
California:
Brushland Management, 9247.
Cochiti Indian Tribe, proposed transfer of national forest lands to, 10812, 17981.
Monarch Wilderness proposal, 23929.
San Francisco Peaks land use plan proposal, 9678.
Trinity Alps Wilderness proposal, 23929.
Florida:
Cross-Florida Barge Canal proposal, Oklawaha River, 10812.
Gypsy Moth Program, 6773.
Horses and burros, wild, free-roaming, 28914.
Idaho:
Herbicide control of sagebrush and wyethia, 24125.
Maine:
Cooperative Spruce Budworm Suppression Project, 3196.
Michigan:
Bergland Hill Ski Complex Development, 20736.
Montana:
Big Sagebrush, herbicide control, 9678.
Crystal Lake Planning Unit, multiple use plan, 12413.
Kootenai National Forest, 3-year road construction program, 9047.
Spruce budworm control programs, 8470, 9408, 13193.
New Mexico:
Cibola National Forest, timber management plan, 12413.
Gila Wilderness proposal, 22007.
Lincoln National Forest, transfer to of Mescalero Apache Tribe lands, 13117.
Tucson Gas & Electric Co., powerline, 9503.
Oregon:
Deschutes, Fremont, Ochoco, and Winema National Forests, herbicide use, 23929.
Mount Ashland chairlift No. 2, 6876.
Mount Hood Meadows Ski Area, chairlift No. 4, 20736.
Palzo Restoration Project, 22395.
Pelican Butte Winter Sports Development, 6327.
Port of Cascade Locks, aerial tramway, 7262.
Rogue River National Forest 10-year timber management plan, 9408.
Rogue National Wild and Scenic River, 13406.
Siskiyou National Forest Herbicide Program, 2898, 9247, 22395.
Siuslaw National Forest herbicide use, 11595, 22395.
Snyder Hill Planning Unit—Multiple-use plan, 8124.
Umpqua National Forest:
Herbicide use, 22395.
Timber management plan, 12166.
Virginia:
Lake Keokee special use permit, 10676.
Poverty Creek Unit Plan, 2459, 12165.
Washington:
Olympic, Mount Baker, Snoqualmie, and Gifford Pinchot National Forests, herbicide use, 23928.
FEES:
Grazing, 1972 ---- 211
Recreation ---- 10937, 28900
GRAZING:
Fees, 1972 ---- 211
Horses, protection, management, and control of wild free-roaming horses and burros; proposed rules ---- 28077
Permits, revocation and suspension; proposed rules ---- 6106, 7519
HORSES, BURROS:
Environmental statements ---- 28914
Protection of, proposed rules ---- 28077
LAND USES, recreation fee rules; payment for occupancy ---- 10937, 28900
NATIONAL WILD AND SCENIC RIVERS SYSTEM, boundaries, classification, and development plans:
Eleven Point River, correction ---- 2531
ORGANIZATION AND FUNCTIONS ---- 25821
OWL, WOODSY, symbol ---- 5700, 5970
PESTICIDES and chemical toxicants, use prohibited in national forests, grasslands, etc.; proposed rules ---- 6106
Extension of time ---- 7519
TIMBER, resale from uncompleted contracts ---- 7500
RECREATION FEES ---- 10937, 28900
TRANSPORTATION SYSTEM, road closure and damage ---- 737
TRESPASS, prohibition of use of pesticides in National forests, etc.; proposed rules ---- 6106, 7519
WILDERNESS AREAS, proposed establishment; hearings:
Gila Wilderness, N. Mex., 21193.
Monarch Wilderness, 21361.
Trinity Alps Wilderness, 21361.
WOODSY OWL symbol ---- 5700, 5970

Forests, National:

See also Agriculture Department; Forest Service; Interior Department; Land Management Bureau.
CHEROKEE NATIONAL FOREST, transfer of certain lands from Agriculture Department to Tennessee Valley Authority ---- 11294
GIFFORD PINCHOT NATIONAL FOREST, return of certain lands to Yakima Indian Reservation (Executive Order 11670) ---- 10431

Frozen Foods: Page

See also specific foods.
PROCUREMENT STANDARDS, Veterans Administration ---------- 2508

Fruits and Juices:

See also Agriculture Department *and specific fruits and juices.*
BRINE, fresh or frozen fruits in. *See* Agriculture Department.
CANNED FRUIT standards. *See* Agriculture Department; Food and Drug Administration.
CITRUS FRUIT crop insurance. *See* Federal Crop Insurance Corporation.
FRUIT COCKTAIL. *See* Agriculture Department; Food and Drug Administration.
FRUIT JELLY. *See* Food and Drug Administration.

G

Gas:

See Oil and gas.

Gas Companies:

See Federal Power Commission.

Gasoline:

FUEL ADDITIVES. *See* Environmental Protection Administration.

GENERAL ACCOUNTING OFFICE:

CLAIMS:
Deceased civilian officers and employees; unpaid compensation, procedures for settlement of accounts ---------- 26291
Deceased members of Armed Forces and National Guard, unpaid pay and allowances ---------- 26291
Erroneous payment of pay and allowances to civilian employees and members of uniformed services, standards for waiver ---------- 26095
Claims of $25 or less ---------- 12135
INTERIM BID PROTEST PROCEDURES, definitions and effective date ---------- 1103
ORGANIZATION AND FUNCTIONS, Transportation and Claims Division, title change ---------- 26707

GENERAL SERVICES ADMINISTRATION:

See Federal Register.
Federal Supply Service.
Public Buildings Service.
AUTHORITY DELEGATIONS by Administrator to certain officials:
Air Force Secretary, operation of data processing center for ADP simulation ---------- 5147
Atomic Energy Commission Chairman, representation of Federal agencies before Nevada Public Service Commission; electric rates ---------- 6528
Attorney General:
Leasing of space at Ramona, Calif ---------- 9370
Leasing of various properties in Washington, D.C. suburbs ---------- 13011
Defense Department Secretary:
Representation of Federal agencies before certain commissions:
Alabama Public Service Commission, 16998.
Arizona Corporation Commission, 5983, 28095.
California Public Utilities Commission, 5983, 17869, 24795.
Colorado Public Utilities Commission, 4232, 23022.
Federal Communications Commission, telecommunications, 6894.
Federal Power Commission, natural gas storage facility, 7551.
Georgia Public Service Commission, 15763, 16891, 18587.
Illinois Commerce Commission, 16635.
Indiana Public Service Commission, electric rates, 2794.
Kansas State Corporation Commission, electric rates, 1189.
Kentucky Public Service Commission, 20137.
Louisiana Public Service Commission, telecommunications rates, 1428.
Michigan Public Service Commission, 19163.
Mississippi Public Service Commission, 17869.
Montana Public Service Commission, gas rates, 1092.

Defense Department Secretary—Continued Page
Representation of Federal agencies before certain commissions—Continued
Nebraska State Railway Commission, telecommunications rates, 7551.
New Jersey Board of Public Utility Commissioners, telecommunications rates, 7122.
North Carolina Utilities Commission, telecommunications rates, 1508.
Ohio Public Utilities Commission, electric rates, 5726.
Prior delegations revoked, 6968, 23297, 23385.
San Antonio City Council, 26066.
South Carolina Public Service Commission, electric rates, 1270.
Virginia State Corporation Commission, 15347.
Washington Utilities and Transportation Commission, 16521.
Revocation of certain delegations ---------- 6968
Health, Education, and Welfare Secretary; operation of Federal Data Processing Center ---------- 555
Housing and Urban Development Department, Secretary:
Disposal of Joy Communication Facility Annex, Selfridge Air Force Base, Mich.; revocation ---------- 16135
Interior Department Secretary, leasing of space at Anadarko, Okla ---------- 17783
Postmaster General:
Prior delegations revoked ---------- 23667
Uniformed guards as special policemen, appointment of ---------- 3211
Transportation Department Secretary, lease of property at Groton, Conn., for use as Coast Guard laboratory ---------- 3211
CHEROKEE NATIONAL FOREST, transfer of certain lands from Agriculture Department to Tennessee Valley Authority ---------- 11294
CONDUCT STANDARDS, purchase of Government property by employees ---------- 23338
DOCUMENT SECURITY AND DECLASSIFICATION, procedures ---------- 25823
ENVIRONMENTAL STATEMENTS, Property Management and Disposal Service preparation procedures ---------- 555
FEDERAL BUILDINGS, location of; socioeconomic considerations ---------- 11323, 11371, 12312
FEDERAL PROPERTY MANAGEMENT REGULATIONS:
Accounting machines, punched card, requirements type contracts for, 11090.
Automatic data processing equipment:
Consequential damages, 25205.
Evaluation, 11753.
Exchange/sale authority, 16679.
Buildings and grounds. *See* Public buildings and space.
Commuted rate schedule or actual expense method, use of, 2608.
Discrepancies in shipments reports, 2470.
Extension of expiration date, 23297.
Government employees; travel transportation and allowances for relocation, 899, 8706, 23128.
Grantees, use of Government supply sources by, prohibition, 10959, 13484, 24113.
Household goods, shipment, 9511, 23874.
Motor vehicles:
Acquisition of new sedans and station wagons; policies and procedures, 555.
Pools, interagency:
Forms and reports, 13096.
Responsibility for damages, 9631.
Tire identification program, 7793.
Vehicle data, reporting, 18536.
Personal property, utilization. *See* Utilization and disposal.
Public buildings and space:
Conduct on Federal property, 18621.
Construction and alteration of public buildings, 11323, 12312.
Federal Fire Council, deletion of reference to, 12492.
Intergovernmental consultation on Federal projects, 78.
Locations for Federal Buildings, selection of; socioeconomic factors, 11323, 11371, 12312.
Real property acquisition:
Property in excess of $100,000; 20542.
Socioeconomic considerations, 11326.
Uniform acquisition and relocation assistance, 7905, 8098, 14713.
Records management:
Disposition of Federal records, 26313.
Emergency, vital records during, 26313.
Microfilming, 2962.
National security information, declassification and public access, 15687.

GENERAL SERVICES ADMINISTRATION—Con.

Page

FEDERAL PROPERTY MANAGEMENT REGULATIONS—Continued

Space, assignment and utilization:
Socioeconomic considerations, 11327.
Supply and procurement:
Automated data management services, Government-wide, 932, 8875, 6879, 8881, 10501, 11725, 20941, 21462.
Draperies, use standards, 3524.
GSA sources, 24113.
Grantees and contractors, use of Government supply sources by; prohibition, 10959, 13484, 24113.
Inventory management, return of GSA stock items, 2771.
Sources and programs, 8875, 10959, 11725, 13484, 20940, 21462, 22795, 24113.
Sources other than GSA; packaged petroleum products and electronic items, 668.
Tire identification/registration programs, 5028.
Surplus property. *See* Utilization and disposal, *below*.
Telecommunications, 1172, 5754, 22795.
Telecommunications services, utilization and ordering, 24665.
Transportation and traffic management, master tariff files, maintenance of, 3827.
Utilization and disposal:
Personal property:
Excess property, 7977, 8881, 9775.
Medical shelf life items for national emergency purposes, 614.
Exchange/sale authority, automatic data processing equipment, 16677.
Foreign excess property:
Donation, 7978.
Utilization, 7976.
Sale, abandonment, or destruction, 24665.
Transfer and exchange between Federal Agencies, 8881.
Real property, surplus, 740, 5029.

FLOOR FINISHES, WAXES, etc.; industry specification development conference 2608
GOVERNMENT EMPLOYEES, relocation of; travel, transportation and allowances for 899, 8706, 23128
INDUSTRY SPECIFICATION CONFERENCES. *See main heading* Federal Supply Service.
INFORMATION, access to national security information 15687, 15688
LAWN MOWERS, POWERED; specification development conference 5726
MEETINGS:
Archives advisory councils, 21662, 23022, 24054, 26368.

MOTOR VEHICLES:
Acquisition of new sedans and station wagons; policies and procedures 555
Functions assigned to Federal Supply Service 14837
Pools, interagency 9631, 13096
Tire identification program 5029, 7793
Vehicle data, reporting 18536
ORGANIZATION AND FUNCTIONS:
Automated Data and Telecommunications Service, establishment 14837, 15208
Federal ADP Simulation Center, simulation and performance evaluation services 20605
Federal Fire Council, transfer to Commerce Department (Executive Order 11654) 5361
Motor equipment, transportation, and public utilities responsibilities, Federal Supply Service 14837
PAINT, specification development. *See* Industry specification development conferences, *above*.
PROCUREMENT:
See also under Federal property management regulations, *above*.
Federal:
Advertising, bids; listing of employment openings, 2769.
Contracts:
Clauses, fixed-price supply and construction contracts, 2769, 5296, 15152.
Cost principles, 5297, 13094, 20693.
Termination, 5296.
Forms, 610, 2771, 5249, 5298, 15152.
General:
Contractors' claims, payment of interest, 15152.
Debarred bidders, 23337.
Jewel bearings, 19815.
Responsibility and authority, 13092, 20693.
Small business concerns, 1037, 1363, 15372.
Stabilization of prices, rents, wages, and salaries, 4194, 5295, 15151.

Federal—Continued Page
Labor, 2769, 5247, 26714.
Negotiation, 610, 5296, 13092, 13979, 20693, 23543, 23544.
Federal Supply Service. *See main heading* Federal Supply Service.
Public Buildings Service. *See main heading* Public Buildings Service.
RECORDS in National Archives, access to national security information 15687, 15688
RELOCATION ASSISTANCE:
Federal agencies, Government buildings, relocation of; socioeconomic considerations 11323, 11371, 12312
Federal property management regulations 7905, 8098, 14713
Travel and transportation allowances 899, 8706, 23128
TRAVEL AND TRANSPORTATION allowances for relocation of Government employees 899, 8706, 23128
WILDLIFE CONSERVATION, transfer of certain properties:
To Arizona:
Reclamation Bureau land, Buckeye, Ariz., 16686.
To Interior Department:
Army Reserve Training Center, Fort Snelling, Minn., 12259.
Cape Ann Light Station (Portion), Thatcher's Island, Rockport, Mass., 16686.
Plum Tree Island Bombing Range, York County, Va., 10759.
Seal Island, Knox County, Maine, 16686.
To New York:
Cape Vincent National Fish Hatchery, Cape Vincent, N.Y., 1189.

GEOLOGICAL SURVEY:

COAL LAND CLASSIFICATIONS:
Alaska, 3457.
CONTINENTAL SHELF, outer, royalty oil, disposal 441
EARTH RESOURES SURVEY PROGRAM DATA, availability 22998
ENVIRONMENTAL STATEMENTS:
Preparation of 233, 5263
Procedures for oil and gas mining and wells 441, 9144
GEOTHERMAL RESOURES:
Drilling permits and mining plans, environmental statement; prior procedures superseded 9144
Operations on public, acquired and withdrawn lands; proposed rules 25300, 28913
Unit plans regulations, including suggested forms; proposed rules 8994, 25305, 28913
MEETINGS, advisory panels, etc.:
Earthquake Research, 18405.
MINING:
Drilling permits and mining plans, environmental statement; prior procedures superseded 9144
Exploration, development and production; operating regulations and exploration 11040
OIL, Government royalty; disposal of 441
OIL AND GAS FIELDS, known geological structures:
Arkansas, 2685.
California, 2685.
Mississippi, 2685, 15524.
North Dakota, 15524.
Wyoming, 2685, 15524.
ORGANIZATION AND FUNCTIONS, Deputy Assistant Director for Administration, et al.; procurement 20047, 23230

POWERSITE CLASSIFICATIONS:
Alaska:
Tazimina River and Lakes, correction, 25420, 26048.
Yukon River Basin, modification, 23581.
Arizona:
Gila River Basin, cancellation, 7009, 10090.
San Pedro River, cancellation, 24.
California:
Merced River Basin, cancellation, 24839.
Colorado:
North Fork South Platte River, cancellation, 5649.
Idaho:
Snake River Basin, cancellation, 24839.

Page

HEALTH, EDUCATION, AND WELFARE

Page

Page

Oregon:
Alsea River, correction, 25420.
Applegate River Basin, cancellation, 26621.
Deschutes River Basin, cancellation, 24050.
Hood River Basin, cancellation, 20876.
Walla Walla River Basin, cancellation, 26621.
Willamette River Basin, Middle Fork, cancellation, 26442.

Utah:
Green River, cancellation, 24838.

Wyoming:
Bighorn River Basin, cancellation, 26442, 28309.

Geothermal Resources:

See Geological Survey; Interior Department; Land Management Bureau.

Gifts:

YOUTHS HIGHWAY SAFETY Advisory Committee---- 6345

Glass:

IMPORTS:
Flat and tempered---- 2702
Sheet:
Adjustment of duties on (Proclamation 4102)---- 2417
Report to President---- 118

Government Buildings; Relocation, etc.:

HOUSING FOR low- and moderate-income employees, availability. *See* Housing and Urban Development Department.
SELECTION OF LOCATIONS for, socioeconomic impact. *See* General Services Administration.

Government Employees:

AUTOMOBILES, official; use between domiciles and place of employment---- 13652
CIVIL SERVICE REGULATIONS. *See* Civil Service Commission.
CONDUCT STANDARDS. *See specific agencies.*
HEALTH BENEFITS program. *See* Civil Service Commission.
HOUSEHOLD GOODS, shipment---- 9511, 23874
HOUSING, property management; assignment of quarters, etc. *See* Interior Department.
LABOR-MANAGEMENT RELATIONS. *See* Federal Home Loan Bank Board; Federal Services Impasses Panel; Labor Department; State Department.
NONOFFICIAL EMPLOYMENT limitation revoked (Executive Order 11681)---- 16909
PAY:
Compensation. *See* Civil Service Commission; Employees' Compensation Bureau.
Economic stabilization. *See* Pay Board; Internal Revenue Service rulings.
Rate adjustments, guidelines (Executive Order 11639)---- 521
Travel and transportation allowances, etc. *See* Civil Service Commission; General Services Administration.
Without-compensation employees, statements of financial interests. *See* Interior Department; Interstate Commerce Commission.
RELOCATION ALLOWANCES for government employees. *See* General Services Administration.
RETIREMENT, mandatory, exemption from; John A. Patterson (Executive Order 11675)---- 15123
TRUMAN, death of, closing of Government offices (Executive Order 11693)---- 28461
WITHOUT COMPENSATION EMPLOYEES, appointments, statements of financial interests. *See* Interior Department; Interstate Commerce Commission.

GOVERNMENT NATIONAL MORTGAGE ASSOCIATION:

MORTGAGE BACKED SECURITIES:
Guaranty, pass-through type; net worth requirements---- 9320
Program, meeting---- 23286

Page

POWER OF ATTORNEY, list of persons appointed---- 16799

Grain:

See also Agriculture Department; Commodity Credit Corporation; *and specific grains.*
FEED GRAIN programs: *See* Agriculture Department; Community Credit Corporation, *and specific grains.*
SUBSIDY for bulk carriage of grain between United States and U.S.S.R. *See* Maritime Administration.

Grain Sorghum:

See Commodity Credit Corporation.

Grants:

See also specific agencies.
GOVERNMENT GRANTEES, use of Government supply sources and surplus property. *See* General Services Administration.

Grapefruit:

See also Agriculture Department.
CITRUS CROP INSURANCE. *See* Federal Crop Insurance Corporation.

Grapefruit Juice:

See Agriculture Department.

Grapes:

See also Agriculture Department.
CROP INSURANCE. *See* Federal Crop Insurance Corporation.
PACKAGING media for canning. *See* Food and Drug Administration.

Grazing Regulations:

See Forest Service; Land Management Bureau.

Great Lakes Basin Commission:

MEMBERSHIP, State Department (Executive Order 11646)---- 2925

Greece:

FOREIGN ASSISTANCE ACT, waiver of provisions prohibiting assistance (Memorandum of February 17, 1972)---- 6283
TOMATO PRODUCTS, countervailing duties. *See* Customs Bureau.

Guam:

AIR QUALITY STANDARDS---- 10904
VESSELS:
Anchorage regulations. *See* Coast Guard.
Navigation regulations. *See* Engineers Corps.
VOTING POPULATION aged 18 and over, estimate---- 16421
WATCHES AND MOVEMENTS from, imports into United States; allocation of quotas. *See* Interior Department.
WATER QUALITY STANDARDS---- 6087

Gum Naval Stores:

See Commodity Credit Corporation.

Guns:

See Firearms.

H

Handicapped:

BLIND, vending stands operated by. *See* Public Buildings Service.
CHILDREN, education programs. *See* Education Office.
COMMITTEE FOR PURCHASE OF PRODUCTS AND SERVICES OF. *See* Blind and Severely Handicapped.
DEVELOPMENTAL DISABILITIES. *See* Social and Rehabilitation Service.

Stabilization of prices, rents, wages, and salaries, 4194, 5295, 15151.

Idaho:
Snake River Basin, cancellation, 24839.

Handicapped—Continued Page

DRUGS used by, protective packaging; proposed rules 22001
EDUCATION. *See* Education Office.
EMPLOYMENT in sheltered workshops, etc. *See* Wage and Hour Division.
MENTALLY RETARDED, Federal employment in Canal Zone 281

Hazardous Materials, Explosives, etc.:

See also Food and Drug Administration; Hazardous Materials Regulations Board; Internal Revenue Service; Mines Bureau.
AIR TRANSPORTATION. *See* Federal Aviation Administration.
COMMERCE in explosives, 1972 list 5968
CONTAINERS. *See* Food and Drug Administration.
DANGEROUS CARGOES. *See* Coast Guard.
ETIOLOGIC AGENTS, shipments. *See* Coast Guard; Federal Aviation Administration; Hazardous Materials Regulations Board; Health Services and Mental Health Administration.
OCCUPATIONAL SAFETY AND HEALTH. *See* Health Services and Mental Health Administration; National Institute for Occupational Safety and Health; Occupational Safety and Health Administration.
RADIOACTIVE MATERIALS. *See* Atomic Energy Commission.
TOXIC SUBSTANCES in places of employment. *See* Health Services and Mental Health Administration; National Institute for Occupational Safety and Health.
TRANSPORTATION. *See* Atomic Energy Commission; Coast Guard; Federal Aviation Administration; Hazardous Materials Regulations Board.

HAZARDOUS MATERIALS REGULATIONS BOARD:

COMPRESSED GAS CYLINDERS, certain; inquiry 12336
ETIOLOGIC AGENTS, shipment:
See also under Explosives, *below.*
Effective date postponement 25235
Passenger-carrying aircraft, shipment on; proposed rule 25243
EXEMPTIONS, requests for; procedures, inquiry 149, 12648
EXPLOSIVES and other dangerous articles, transportation of; rules proposed or adopted:
Commodity list, 4295, 5947, 8383, 9632, 12660, 14240, 16108, 17565, 18918, 19146, 20554, 21638, 25235.
Etiologic agents, 14728, 20554, 25235.
General, matter incorporated by reference, etc., 5947; 6747, 8383, 11685, 14728, 16108, 16496, 18918, 24679.
Motor carriers, 2886, 4297, 5950, 8383, 18918, 21531.
Rail express carriers, 5950, 8383, 18918, 24679.
Rail freight carriers, 2886, 4295, 5949, 8383, 16109, 18918, 24679.
Shippers, 2558, 2885, 3524, 4295, 5641, 5947, 6747, 6871, 7104, 8383, 9221, 10504, 11898, 12494, 12645, 14240, 14587, 16109, 17565, 17969, 18918, 20121, 20554, 25235.
Shipment on passenger-carrying aircraft, proposed rule, 25243.
Shipping container specifications, 444, 2588, 2886, 4295, 6747, 12645, 14587.
Tank car specifications, 3058, 4295, 6871, 7104, 17569.
HAZARD INFORMATION SYSTEM, proposed rules 12660, 14000, 21857
REORGANIZATION OF CHAPTER, subchapter heading 535
SPECIAL PERMITS issued or denied 493, 3083, 5137, 7170, 9409, 11700, 13568, 15949, 18578, 21548, 24055, 24777, 26358.
Bulk rail shipment of propylene, expiration date 149

Health Benefits:

AGED, medical insurance. *See* Social Security Administration.
GOVERNMENT EMPLOYEES. *See* Civil Service Commission.
RETIRED FEDERAL EMPLOYEES. *See* Civil Service Commission.

HEALTH, EDUCATION, AND WELFARE DEPARTMENT: Page

See Child Development Office.
Education Office.
Food and Drug Administration.
Health Services and Mental Health Administration.
National Institute for Occupational Safety and Health.
National Institutes of Health.
Public Health Service.
Social and Rehabilitation Service.
Social Security Administration.
AGED, medical insurance, supplementary; premium rate 103
AUTHORITY DELEGATIONS:
By Assistant Secretary for Administration and Management to Deputy, appointment as Equal Opportunity Officer 9576
By Assistant Secretary for Health and Scientific Affairs to Commissioner, Food and Drug Administration, and Director, National Institutes of Health; human drugs which are biological products 4004
By Director, National Center for Health Statistics, to Director, Information Office; certification of true copies 5309
By Secretary, to Drug Abuse Prevention Special Action Office employees, Economic Opportunity Office, et al.; confidentiality of information relating to individuals 21547
From Economic Opportunity Office Director, National Summer Youth Sports Program 12002
From General Services Administrator, operation of Federal Data Processing Center 555
CIVIL RIGHTS OFFICE:
Educational programs receiving Federal financial assistance, nondiscrimination on basis of sex 20122
Nondiscrimination under Federal contracts, higher education guidelines 24686
Organization and functions 7357, 12738
COAL MINE HEALTH AND SAFETY, measurements of respirable dust; finding 3833
COMMITTEES:
Advisory committee meetings, guidelines for closing meetings to public 24453
Management, determinations 12864, 18576, 20995
Meetings. *See* Meetings *below.*
CONDUCT STANDARDS, Food and Drug Administration 24347
CONSOLIDATED FUNDING SYSTEM, filing of applications 28441
DRUG ABUSE PREVENTION PROGRAMS, authorization of confidentiality of information relating to individuals 21547
EMERGENCY SCHOOL AID, acceptance of applications 26143
EQUAL EMPLOYMENT OPPORTUNITY, contractors and subcontractors, enforcement; procedures for sanctions 7323
FEDERAL REGIONAL COUNCILS, membership on (Executive Order 11647) 3167
GRANT APPEALS BOARD, proposed establishment 24675
HEALTH MANPOWER TRAINING, costs of educating various health professionals; inquiry 22893
HUMAN DRUGS which are biological products, authority delegations to Commissioner, Food and Drug Administration, and Director, National Institutes of Health 4004
INFORMATION, classification and declassification of 26596
INPATIENT HOSPITAL DEDUCTIBLE for 1973 21452
INVENTIONS AND PATENTS:
Computer controlled method for automatic visual field examination, proposed issuance of exclusive license 15444
Improved regeneration of absorbent for sulfur oxides, proposed issuance of exclusive license 23588
MEDICAL INSURANCE for aged, supplementary; premium rate 103

Program, meeting ---------- 23286
habilitation Service.

MEETINGS, advisory panels and committees: Page
See also Committees, *above*.
Aging Research, 20878.
Automated Personal Data Systems, 14634, 16560, 20124, 23659, 25186.
Child Development, 23197.
Child and family development:
Early Childhood Study Section, 24696.
Family and Youth Study Section, 24696.
Dental Health, 20878, 24054.
Grants Administration, 13498, 16629, 19391, 21865, 22763, 23588, 26144.
Head Start, 14733, 19391, 20189, 24696.
Health Council, 24842.
Medical Malpractice, 14007, 14634, 15044, 16629, 16990, 20124, 21547, 22763, 23004, 24777.
Older Americans, 14634, 19391, 22029, 24377.
Health Subcommittee, 24210.
Population Affairs, 24377.
Third Party Prepaid Prescription Drug Programs, 24377.
Tuskegee Syphilis Study, 22636, 23197, 25250, 26538.
Women, Rights and Responsibilities of, 18407, 23865, 24054.

NONDISCRIMINATION:
See also Equal employment opportunity, *above*.
Civil Rights Office, reviewing authority ---------- 7357
Training programs, nondiscrimination on basis of sex ---------- 10938, 11577

ORGANIZATION AND FUNCTIONS:
Assistant Secretary, Community and Field Services -- 11912
Assistant Secretary, Comptroller, Audit Agency ------ 3834
Assistant Secretary for Health Office ---------- 24377
Assistant Secretary, Legislation ---------- 5673
Child Development Office ---------- 10092, 23934
Civil Rights Office ---------- 7357, 12738
Comptroller, Consolidated Funding Division -------- 5264
Defense Coordinator Office ---------- 2899
Department Federal Women's Program Office ------- 19665
Deputy Assistant Secretary (Administration) -------- 11503, 12071, 12419
Deputy Assistant Secretary for Management -------- 19664
Deputy Assistant Secretary (Management Planning and Technology) ---------- 11079
Deputy Assistant Secretary for Personnel and Training ---------- 14426
Education Office ----- 6881, 11195, 12173, 16209, 17077, 17078
Executive Secretariat ---------- 2533
Facilities Engineering and Construction Agency ------ 20123
Food and Drug Administration ---------- 4970, 8470, 12070, 12865, 13567, 13724, 14007, 18408, 20738, 22763, 27646.
Grant Appeals Board, proposed establishment ------ 24675
Health Services and Mental Health Administration -- 889, 1501, 2534, 2852, 2853, 5673, 7264, 11986, 13196, 17861, 18577, 20738, 22635, 23197, 24375, 24454, 26457, 27646.
Internal Security Office ---------- 11986
Minority Business Assistance Office ---------- 9794
National Institute of Education, establishment ------ 19158
National Institutes of Health:
Biologics Standards Division, deletion ---------- 12865
National Cancer Institute, and National Heart and Lung Institute ---------- 15042
National Institute of Arthritis, Metabolism, and Digestive Diseases ---------- 13723, 15042
Procurement and Materiel Management Office ------ 6343
Safety Management Office ---------- 4225
Social and Rehabilitation Service:
Associate Administrator for Planning, Research, and Training ---------- 3924
Field Operations Office ---------- 3465
Legislation Office ---------- 3924
Medical Services Administration ---------- 12335
Research and Demonstrations Office ---------- 12865

PATENTS. *See* Inventions and patents, *above*.

PROCUREMENT REGULATIONS:
Administrative:
Procedure, closing completed contracts, 28428.
Review and approval of proposed contract awards, 10500.
Advertising, 3353, 15861. Page
Audio-visual productions, clearance of, 743, 8072.
Construction, architect-engineer services contracting, 24118.
Contracts:
Clauses, 18192.
Financing, 9043, 13260.
Foreign purchases:
Buy American Act, 13259.
Duty-free imports of scientific instruments and apparatus, 28056.
Forms:
Negotiated cost-plus-fixed-fee contract, 10443.
Negotiated cost-reimbursement contracts, 8079, 25387.
General policies, 3353, 10507, 12797, 15153, 16080, 16397, 23272.
Government property, 1477, 11567.
Household goods, transportation, issuance of Government bills of lading for, 1041.
Negotiation, 5821, 13999, 14784, 15859, 17471, 18924, 22613, 23723.
Procurement authority, 15862, 16080.
Special types and methods:
Paid advertising, 15861.
Unsolicited proposals, 10509, 16398.

PROPERTY MANAGEMENT:
Introduction, regulation system, etc., 13979.
Personal property, excess, utilization of, 1490, 13264.
Supply and procurement, inventory management, 1487, 13260.
Transportation, bills of lading; payment from imprest funds, 17.

RELOCATION ASSISTANCE and real property acquisition, proposed rules ---------- 26523
RETIRED SERVICEMAN'S SURVIVOR BENEFIT PLAN (Executive Order 11687) ---------- 21479
SECURITY, classification and declassification of information ---------- 26596
WORK INCENTIVE PROGRAMS for AFDC (aid to fathers of dependent children) recipients under Social Security Act ---------- 12204

Health Insurance:

AGED. *See* Health, Education, and Welfare Department; Social Security Administration.
GOVERNMENT EMPLOYEES. *See* Civil Service Commission.

Health Services:

See also Health Services and Mental Health Administration; Hospital and medical care; Social Security Administration.
PRICE STABILIZATION. *See* Cost of Living Council; Internal Revenue Service rulings; Price Commission.

Health Services Industry Committee:

CONTINUATION (Executive Order 11640) ---------- 1213

HEALTH SERVICES AND MENTAL HEALTH ADMINISTRATION:

ALCOHOL ABUSE AND ALCOHOLISM:
Confidentiality for research, authorization to Public Safety Systems, Inc ---------- 28310
Treatment and prevention programs, authority delegation ---------- 16515
ALIENS, medical examination, scope; tuberculosis and syphilis ---------- 10515, 16936
AUTHORITY DELEGATION by Administrator to Regional health directors; grants under Lead-Based Paint Poisoning Prevention Act ---------- 235
CLINICAL LABORATORIES, determination concerning stringency of New York State standards ---------- 24916
COAL MINING, grants for advancement of health in -- 3901
COMMITTEE MEETINGS. *See* Meetings.
COMMUNICABLE DISEASE CONTROL, grants for --- 6999
DENTAL HEALTH OF CHILDREN from low-income families, special project grants ---------- 10780, 11577
ETIOLOGIC AGENTS, interstate transportation ------ 12916
FAMILY HEALTH CENTER PROJECTS, grants to States ---------- 6636

HEALTH SERVICES AND MENTAL HEALTH ADMINISTRATION—Continued

Page

FAMILY PLANNING SERVICES:
Definitions, low-income family 5506, 26593
Project requirements 5506, 26594
Service training grants 7093
GAS DETECTOR TUBE UNITS, approval of. *See* National Institute for Occupational Safety and Health.
GROUP PRACTICE UNITS, prepaid medical service plans 6473, 7322
HEALTH PLANNING and public health services, grants to States for:
Areawide health planning, project grants 13182, 16617
Comprehensive health planning, simplified State plan review system 5822, 17833
Family health center projects 6636
Public health services 3759, 24667
HOSPITALS and medical facilities, grants and loans for construction, etc 182
Services for persons unable to pay 7632, 14721
MEDICAL PROGRAMS, regional, grants for; proposed redesignation 2970
MEDICAL SERVICE PLANS, prepaid 6473, 7322
MEETINGS, Advisory Committees, etc.:
Alcohol Abuse and Alcoholism, 17076, 23121, 28532.
Alcohol Training, 17077, 28532.
Alcoholism and Alcohol Problems, 17076, 28532.
Biological Sciences Training, 28529.
Clinical and Personality Sciences, 28528.
Clinical Program-Projects Research, 17077, 28532.
Clinical Projects Research, 17077, 28530.
Clinical Psychopharmacology Research, 17076, 28531.
Coal Mine Health Research, 20270.
Continuing Education, 17076, 28530.
Crime and Delinquency, 17076, 28528.
Cultural Anthropology Fellowship Review, 28440.
Disease Control, 17076, 23121, 28532.
Epidemiologic Studies, 17075, 28529.
Experimental Psychology Research, 28530.
Experimental and Special Training, 17076, 28529.
Federal Hospital, 24053.
Health Care Technology Study, 17077, 28532.
Health Manpower Shortage Areas, 17075, 25249.
Health Services, 23121, 24053.
Health Services Developmental Grants, 17076, 28531.
Health Services Research, 17076, 28528, 28529.
Health Services Research Training, 17076.
Hospital, 20878, 23121.
Immunization Practices, 20270, 28532.
Juvenile Problems Research, 17076, 28529.
Loan Guarantee Programs in Health, 28533.
Long-Term Care for Elderly, 24453.
Maternal and Child Health, 23121.
Medical Laboratory Services, 23121.
Mental Health, 15443, 17075, 25249.
Mental Health New Careers, 18483.
Mental Health Services Research, 17075, 28528.
Mental Health Small Grant, 17077, 23121, 28531.
Metropolitan Mental Health Problems, 17076, 28530.
Narcotic Addiction and Drug Abuse, 17075, 28530.
Neuropsychology Research, 17976, 28529.
Nursing Training, 28532.
Personality and Cognition Research, 17077, 28529.
Preclinical Psychopharmacology Research, 17075, 28528.
Psychiatry Training, 28530.
Psychological Sciences Fellowship Review, 28440.
Psychology Training, 28531.
Regional Health, 14733, 20270, 22028, 24053.
Regional Medical Programs, 17077, 20270, 28531.
Research Scientist Development, 23121.
Safety and Occupational Health Study, 28531.
Scientific Counselors, 22029.
Social Problems Research, 17076, 28531.
Social Sciences Research, 17077, 28531.
Social Sciences Training, 28529.
Social Work Training, 28530.
Tuberculosis Control, 23120.
Vital and Health Statistics, 20270, 22028, 25963.
MENTAL HEALTH SERVICES AND FACILITIES:
Community:
Authority delegation and functions 7264
Construction grants:
Federal percentages 21196
Proposed rules 2970

Page

Community and non-community, construction and modernization grants and loans 185
MENTALLY RETARDED, construction grants for university affiliated facilities; proposed redesignation 2970
MIGRANT WORKERS health service grants 10646
NONDISCRIMINATION:
Hospitals; construction contracts, services, etc 188
Medical services for persons unable to pay 188, 7632, 9783, 14721
OCCUPATIONAL SAFETY AND HEALTH. *See main heading* National Institute for Occupational Safety and Health; Occupational Safety and Health Administration.
ORGANIZATION AND FUNCTIONS:
Alcohol abuse and alcoholism treatment and prevention programs, authority delegation 16515
Community Environmental Management Bureau 5673
Community Health Service 22635
Community mental health centers 7264
Defense Department, rates of reimbursement for inpatient medical or dental care 2853
Disease Control Center 889, 2852, 24454
Drug abuse prevention 26457, 27646
Executive Secretariat Office 17861
Heart disease, cancer, stroke, etc 20738
Multiple Funding Office 18577
National Health Service Corps 1501
Order of succession 2534
Program Planning and Evaluation Office, Operations Analysis Office, etc 24375
Regional Medical Programs Service 889
St. Elizabeths Hospital, per diem rates 2853
Sickle Cell Disease Office 11986
Youth camp safety 23197
PAINT POISONING PREVENTION GRANTS, lead-based paints 1115, 9188
Federal and federally assisted construction 4915
Grants to local governments:
Authority delegation 235
Proposed rules 1116
PERSONS UNABLE TO PAY, medical services for 188, 7632, 9783, 14721
PUBLIC HEALTH SERVICES.
See also Health planning and public health services, *above*.
Grants to States for 3759, 24667
QUARANTINE, INSPECTION, LICENSING:
Etiologic agents, interstate transportation 12916
Prepaid medical service plans 6473, 7322
Turtles, foreign and interstate quarantine restrictions on importation and shipment 7005, 24672
REGIONAL MEDICAL PROGRAMS, grants for; proposed redesignation 2970
SPECIALIZED SERVICE FACILITIES, proposed redesignation 2970
TOXIC SUBSTANCES in places of employment. *See* National Institute for Occupational Safety and Health.
TURTLES, foreign and interstate quarantine restrictions on importation and shipment 7005, 24672

Hearing Examiners:

TITLE CHANGE. *See* Civil Service Commission *and specific agencies*.

Hearings and Appeals Office:

See Interior Department.

Herbicides:

See Pesticides.

HIGHWAY BEAUTIFICATION COMMISSION:

HEARINGS:
Atlanta, Ga., 495, 1183.
Iowa City, Iowa, 17863.
Los Angeles, Calif., 2803, 3470.
Meriden, Conn., 6418.
St. Louis, Mo., 4110.
Syracuse, N.Y., 6418.
Washington, D.C., 9504.

Housing—Continued

Page

By Directors to certain officials:

Highways:

See also Federal Highway Administration; Highway Beautification Commission; National Highway Traffic Safety Administration.
PUPIL TRANSPORTATION SAFETY PROGRAMS. *See* National Highway Traffic Safety Administration; Transportation Department.
RIGHTS-OF-WAY across public lands. *See* Indian Affairs Bureau; Land Management Bureau.

Hijacking:

See Federal Aviation Administration; Federal Communications Commission.

Historic Places:

NATIONAL HISTORIC PRESERVATION ACT of 1966, implementation by Law Enforcement Assistance Administration 4422
NATIONAL REGISTER. *See* Historic Preservation Advisory Council; National Park Service.

HISTORIC PRESERVATION ADVISORY COUNCIL:

PROTECTION OF PROPERTIES in National Register of Historic Places, procedures 14007, 24146

Home Loan Bank Board:

See Federal Home Loan Bank Board.

Honey:

See Commodity Credit Corporation.

Honeybees:

See Agriculture Department.

Hoover, J. Edgar:

DEATH of (Executive Order 11669) 9013

Hops:

See Agriculture Department.

Horses:

See also Forest Service; Interior Department; Land Management Bureau.
DISEASES, QUARANTINE. *See* Agriculture Department.
RACES:
Broadcasting. *See* Federal Communications Commission.
Jurisdiction over. *See* National Labor Relations Board.
WILD, FREE ROAMING, protection. *See* Agriculture Department; Interior Department.

Hospital and Medical Care:

See also Health Services and Mental Health Administration; Social and Rehabilitation Service.
AGED, health insurance. *See* Social Security Administration.
ARMED FORCES PERSONNEL. *See* Air Force Department; Navy Department.
COAL MINERS, black lung benefits. *See* Employment Standards Administration; Social Security Administration.
DENTAL TREATMENT:
Children from low-income families, special project grants. *See* Health Services and Mental Health Administration.
Veterans. *See* Veterans Administration.
ECONOMIC STABILIZATION. *See* Cost of Living Council; Internal Revenue Service rulings; Price Commission.
FACILITIES. *See* Hospitals.
FINANCIAL ASSISTANCE. *See* Social and Rehabilitation Service.
GOVERNMENT EMPLOYEES health benefits program. *See* Civil Service Commission.
HEALTH BENEFIT PLANS. *See* Civil Service Commission; Employees' Compensation Bureau; Health Services and Mental Health Administration; Social Security Administration.
HEALTH SERVICES INDUSTRY COMMITTEE, continuation (Executive Order 11640) .....
IMMIGRANTS, medical examinations. *See* Health Services and Mental Health Administration; State Department.
MEDICAL ASSISTANCE programs. *See* Social and Rehabilitation Service; Social Security Administration.
MEDICAL SERVICE PLANS. *See* Health Services and Mental Health Administration.
NONDISCRIMINATION; persons unable to pay. *See* Health Services and Mental Health Administration.
NURSING HOMES, veterans. *See* Veterans Administration.
PERSONS UNABLE TO PAY, services for. *See* Health Services and Mental Health Administration.
PRICE CONTROL; hospitals and health service providers. *See under* Economic Stabilization, *below*.
VETERANS. *See* Veterans Administration.

Hospitals:

GRANTS:
Construction and modernization. *See* Health Services and Mental Health Administration.
Training and fellowships in family medicine. *See* National Institutes of Health.
DISASTER ASSISTANCE to private, nonprofit medical care facilities. *See* Emergency Preparedness Office.
INPATIENT DEDUCTIBLE for 1973 21452
MORTGAGE LOANS. *See* Federal Housing Administration.
PAGING SYSTEMS. *See* Federal Communications Commission.
VETERANS. *See* Veterans Administration.

Household Goods Carriers:

See also Interstate Commerce Commission.
GOVERNMENT-PAID expenses, Federal property management regulations. *See* General Services Administration.

Housing:

See also Economic Opportunity Office; Farmers Home Administration; Federal Home Loan Bank Board; Federal Housing Administration; Housing and Urban Development Department; Veterans Administration.
AGRICULTURAL EMPLOYEES. *See* Manpower Administration; Occupational Health and Safety Administration.
CENSUS BUREAU area counts, curtailment of review 2531
COAST GUARD, rental housing, designation and leasing (Executive Order 11645) 2923
DISASTER LOANS AND GRANTS. *See* Agriculture Department; Emergency Preparedness Office.
FAIR HOUSING. *See* Farmers Home Administration; Federal Deposit Insurance Corporation; Housing and Urban Development Department.
FARM LOANS. *See* Farmers Home Administration.
FARMERS HOME LOANS. *See* Farmers Home Administration.
FOREIGN HOUSING guaranty programs. *See* Agency for International Development.
INSURANCE:
Floods. *See* Federal Insurance Administration.
Mortgages. *See* Federal Housing Administration.
LOW-INCOME, rehabilitation; income tax deduction for depreciation. *See* Internal Revenue Service.
MIGRANT AGRICULTURAL WORKERS. *See* Manpower Administration; Occupational Safety and Health Administration.
MILITARY:
See also Defense Department; Navy Department.
Coast Guard, rental housing; designation and leasing (Executive Order 11645) 2923

MINIMUM INCOME REQUIREMENTS, applicants

Federal percentages ---- 21196
Proposed rules ---- 2970

Syracuse, N.Y., 9715.
Washington, D.C., 9504.

Housing—Continued

Page

MOBILE HOME loans, financing. *See* Federal Housing Administration.
NATIONAL CENTER FOR HOUSING MANAGEMENT, establishment (Executive Order 11668) ---- 8057
NONDISCRIMINATION, fair housing, etc. *See* Comptroller of Currency; Defense Department; Federal Home Loan Bank Board; Federal Housing Administration; Housing and Urban Development Department.
REAL ESTATE LOAN ACTIVITIES, nondiscrimination ---- 18202
RENT STABILIZATION. *See* Cost of Living Council; Internal Revenue Service rulings; Price Commission.
RURAL RENTAL HOUSING. *See* Farmers Home Administration.

HOUSING AND URBAN DEVELOPMENT DEPARTMENT:

See Community Development Corporation.
Federal Housing Administration.
Federal Insurance Administration.
Government National Mortgage Association.
Interstate Land Sales Registration Office.
AUTHORITY DELEGATIONS:
By Assistant Secretary for Administration to Regional Administrators and Deputy Regional Administrators, administering oaths ---- 22011
By Assistant Secretary or Acting Assistant Secretary for Community Development to certain officials:
Area Directors and Deputy Area Directors, requisitions for third party contracts ---- 3780
Assistant Regional Administrators for Community Development, et al.; model cities program ---- 5071
Assistant Secretary and Deputy Assistant Secretary for Community Development, open-space land ---- 5712
Executive Assistant, designation as Deputy Assistant Secretary ---- 10813
Regional Administrators, et al.:
Community renewal program ---- 5265
Model cities program ---- 5072
By Assistant Secretary for Community Planning and Management to Regional Administrators, et al ---- 12739, 13286
By Assistant Secretary or Acting Assistant Secretary for Housing Management to certain officials:
Acting Assistant Secretary for Housing Management, designation ---- 7536
Buffalo Creek Valley flood disaster, W. Va., John E. Womack and Kenneth L. Dosier; mobile homes ---- 7170
Comptroller ---- 10407
Directors, et al.:
Detroit, Mich., Task Force ---- 11504
Honolulu Insuring Office, low-rent housing ---- 22397
Housing Programs Office; low-rent housing program ---- 16629
Loan Management Office, assignment of functions ---- 11195, 17230
Project owners, et al.; rent supplement payments ---- 17774
Regional Administrators, et al.:
Counseling, etc ---- 9182
Designation as contracting officers, major-disaster field functions ---- 3376
Housing management ---- 9048, 12420, 17576
Loan and contract servicing ---- 104, 14427
Property disposition ---- 10408
Rehabilitation loan program ---- 15948
By Assistant Secretary for Housing Production and Mortgage Credit to Comptroller ---- 10408
By Assistant Secretary for Research and Technology to certain Directors:
Budget and Contracts Division, urban renewal, etc ---- 16422
Community Environment and Utilities Technology Division, urban mass transportation ---- 16422
Community Planning Division, Development and Conservation; urban renewal, etc ---- 16422
By Deputy Assistant Secretary for Community Development to Regional Administrators et al., open-space land program ---- 5712
By Deputy Regional Administrator, Region V, Chicago, Ill., to Acting Area Director, et al., Indianapolis Area Office, designation ---- 4731
By Directors to certain officials:
General Services Office, to Director, Contracts and Agreements Division; publication in newspapers ---- 20271
Manchester Area Office, N.H.; Acting Area Director, designation ---- 7265
By General Counsel to Regional Counsels, claims ---- 25251
By General Manager, Community Development Corporation to Deputy Assistant Secretary for Community Planning and Management, et al.:
Designation as Acting General Manager ---- 9251
New Communities Development Office ---- 14651
By Interstate Land Sales Administrator to Comptroller ---- 10408
By Regional Administrators to certain officials, designation of Acting Regional Administrators:
Region I (Boston) ---- 2854
Region II (New York) ---- 8125
Region IV (Atlanta) ---- 409, 20344
Region V (Chicago) ---- 1130
Region VI (Fort Worth) ---- 4107
Region VII (Kansas City) ---- 7725, 7932
Region VIII (Denver) ---- 2854, 17774
Region IX (San Francisco) ---- 3924, 18408
Region X (Seattle) ---- 8125
By Secretary to certain officials:
Acting Area Directors, designation ---- 746
Acting Assistant Secretary for Administration, designation ---- 1256
Acting Assistant Secretary for Equal Opportunity, designation ---- 22011
Assistant to Secretary, designation ---- 1072
Assistant Secretary for Administration, et al ---- 10407
Irregularities in accountable officers' accounts ---- 26626
Assistant Secretary for Equal Employment ---- 12253
Assistant Secretary and Deputy Assistant Secretary for Housing Management ---- 3376, 9251, 17774, 18232
Assistant Secretary and Deputy Assistant Secretary for Housing Production and Mortgage Credit and Federal Housing Commissioner ---- 5071, 9251, 15444
Attesting officers, authentication of copies of documents ---- 23468
Director of Helena, Mont., Insuring Office, designation ---- 4300
Interstate Land Sales Administrator, et al.:
Designation ---- 5071
Full Disclosure Act ---- 5071
By Under Secretary to Acting Assistant Secretary for Administration, designation ---- 4300
From General Services Administrator, disposal of Joy Communication Facility Annex, Selfridge Air Force Base, Clinton Township, Mich.; revocation ---- 16135
COMPLAINT PROCEDURES, meeting ---- 24131
COMPREHENSIVE PLANNING ASSISTANCE, requirements and guidelines for filing grant applications ---- 2665, 6667
CONDUCT STANDARDS ---- 23260
CONSTRUCTION, Federal and federally assisted; prohibition against use of lead-based paint ---- 16872
EQUAL OPPORTUNITY OFFICE; fair housing poster, display and content ---- 3429
FAIR HOUSING:
Administrative meetings; procedures, scheduling ---- 5637, 24420
Advertising guidelines, policy statement ---- 6700
Poster, display and content ---- 3429
Recognition of substantially equivalent laws ---- 16540
FEDERAL BUILDINGS, location of; availability of housing for low- and moderate-income employees ---- 11367
FEDERAL REGIONAL COUNCILS, membership on (Executive Order 11647) ---- 3167
INFORMATION, production or disclosure of:
Clarification of methods for making requests for identifiable records ---- 11242
LIQUIDATING PROGRAMS, redesignation of subchapter ---- 9320
LOCAL COUNSELING AGENCIES, qualified, provisions for payment of fees ---- 2534
LOW-RENT HOUSING HOMEOWNERSHIP OPPORTUNITY PROGRAMS, Turnkey III; proposed rules ---- 23553, 24765, 24907
LOWER INCOME FAMILIES, assistance payments for homes for ---- 3546, 9320

Applications determinations, Continued

Page

MINIMUM INCOME REQUIREMENTS, applicants seeking assisted admission as tenants in section 236 projects ---- 11758
NATIONAL CENTER FOR HOUSING MANAGEMENT, establishment (Executive Order 11668) ---- 8057
NONDISCRIMINATION:
See also Fair housing.
Location of Government buildings, availability of housing for low- and moderate-income employees ---- 11367
OPEN-SPACE LAND PROGRAM, eligibility and assistance requirements ---- 23716
ORGANIZATION, FUNCTIONS, AND DELEGATIONS OF AUTHORITY ---- 10358
Acting Assistant Secretary for Housing Management, designation ---- 7536
Comptroller, Office of ---- 10360, 10361
PAINT, lead based; prohibition of use:
Federal and federally assisted construction ---- 16872, 24112
HUD-associated properties ---- 22732
New construction and rehabilitation ---- 22732
PLANNING ASSISTANCE, comprehensive; waivers ---- 24663
PROCUREMENT REGULATIONS, small business concerns ---- 9105
PROJECT SELECTION SYSTEMS:
Neighborhood Development Program ---- 7388
Neighborhood Facilities Program ---- 7393
Open Space Land Program ---- 7391
Public Facility Loans Program ---- 7395
PUBLIC HOUSING, low rent; prototype per unit cost schedule, changes in Maine, New Hampshire, and Vermont ---- 3185
RELOCATION ASSISTANCE AND REAL PROPERTY:
Relocation payments ---- 16603
Claims and payments, grievance procedures; proposed rules ---- 10386
Replacement housing ---- 3634, 7520, 14770
RENT SUPPLEMENT PAYMENTS:
Additional projects eligible for benefits ---- 12231
Minimum income requirements ---- 11758
RENTAL PROJECTS:
Income, recertification; revocation ---- 20326
Mortgage insurance and interest reduction payments for ---- 10736, 20327
WATER AND SEWER FACILITIES GRANTS, evaluation of preliminary applications for; criteria and procedures ---- 26415

Humanely Slaughtered Livestock:

See Agriculture Department.

Hunting:

WILDLIFE REFUGES, hunting in. *See* Fish and Wildlife Service.

I

IMMIGRATION AND NATURALIZATION SERVICE:

IMMIGRATION REGULATIONS:
Deportability proceedings; apprehension, custody, hearing, etc ---- 7099, 8523, 11470, 15419, 28046
Documentary requirements:
Nonimmigrants, waivers, etc.; investors, proposed rule ---- 23274
Fines, imposition and collection ---- 7100, 11471
Forms, immigrant investor; proposed rule ---- 23274
Immigration ---- 6181, 17462, 22725
Inspection of persons applying for admission ---- 7099, 11470
Bonin Island inhabitants ---- 22725
Medical examinations, physical and mental; arriving aliens ---- 28046
Nonimmigrants:
Classes:
Admission, extension, and maintenance of status ---- 328, 2766, 6181, 12307, 12380, 12964, 14288
Schools, approval; petition for and withdrawal of ---- 7584, 12964, 17463
Classification, change of ---- 14288
Documentary requirements, waivers, etc ---- 7584, 7967, 8061, 11052, 14288, 15419, 20176, 22725, 28273.

Page

Petitions, revocation of approval of ---- 7099, 11470
Reentry permits ---- 28046
Representation and appearances ---- 7100, 11471
Service officers and records; denials, appeals, fees, etc ---- 927, 7099, 8523, 11470, 12379, 12964, 17462, 17463, 22725.
Status adjustments:
Rescission of adjustments ---- 7100, 11471
Resident aliens, certain ---- 7100, 11471
Students, nonimmigrant, schools, etc.; special requirements for admission to United States, status, etc ---- 328
Transportation lines, contracts with:
Aliens in immediate and continuous transit ---- 2767, 3745, 7584, 12380, 14288, 15419, 17462, 22725
Foreign contiguous territory, lines bringing aliens from or through, etc ---- 3745
Preinspection outside United States ---- 12380, 28046
NATIONALITY REGULATIONS:
Administrative cancellation of certificates, documents, or records ---- 2767
Certificates of citizenship ---- 2767
Clerks of naturalization courts, functions and duties ---- 2767
Declaration of intention ---- 928, 2767
Designation of employees to administer oaths and take depositions ---- 2767
Forms, nationality ---- 6181, 17463, 22725
Petition for naturalization ---- 928, 2767
Preliminary investigation of applicants for naturalization ---- 2767
Residence, physical presence and absence ---- 28046
Special certificate of naturalization for recognition by foreign state ---- 7584
Special classes:
Service in armed forces of foreign country during World War II ---- 14289
ORGANIZATION AND FUNCTIONS, Field Service ---- 3744, 6180, 12379

IMPORT PROGRAMS OFFICE:

FOREIGN EXCESS PROPERTY, importation; proposed rules ---- 27631

Imports and Exports:

ADJUSTMENT ASSISTANCE to workers in industries affected by excessive imports. *See* Labor Department; Tariff Commission; Trade Adjustment Assistance Office.
AGRICULTURAL COMMODITIES, import and export restrictions:
See also Agriculture Department; Commodity Credit Corporation; Commodity Exchange Authority; Customs Bureau; Export Marketing Service; Foreign Agricultural Service; Tariff Commission; Treasury Department.
Proclamation 4138, import restrictions on cheese ---- 11227
AIRCRAFT ENGINES. *See* Federal Aviation Administration.
ALCOHOLIC BEVERAGES. *See* Alcohol, Tobacco and Firearms Bureau; Customs Bureau; Internal Revenue Service.
ANIMALS and PRODUCTS. *See* Agriculture Department; Fish and Wildlife Service.
ANTIDUMPING ACT, imports; investigations and determinations. *See* Customs Bureau; Tariff Commission; Treasury Department.
BIRDS:
Migratory, import restrictions. *See* Fish and Wildlife Service.
Psittacine and mynah, import restrictions. *See* Agriculture Department.
SCIENTIFIC ARTICLES, duty-free entry:
Applications, determinations:
ATF Forensic Laboratory, 16988.
Agriculture Department et al., 6951, 17222.
Akron University, 22889.
Alabama University et al., 4103, 6333, 12415, 15334, 23933.
Alaska Department of Fish and Game, 17223, 23283.
Alaska University et al., 6335, 11500, 17223.
American National Red Cross, 12330, 16512.
Ames Research Laboratory, 6328.
Argonne National Laboratory, 12331.
Arizona University, 2994, 3657, 23282.

Imports and Exports—Continued

SCIENTIFIC ARTICLES, duty-free entry—Continued

Applications, determinations—Continued

Arkansas University et al., 10597, 11500.
Army Materials and Mechanics Research Center, et al., 888.
Augusta College, 2992.
Baylor College of Medicine et al., 14622, 18099, 22634.
Bluefield State College, 13117.
Boston University et al., 9247, 10591, 13117, 22757.
Bowman Gray School of Medicine et al., 8002.
Boyce Thompson Institute for Plant Research, 16027.
Brigham Young University, 17073.
Brookhaven National Laboratory, 13118, 18101.
Brooklyn College, 24372.
California University et al., 491, 545, 2995, 3658, 5069, 5515, 6217, 6335, 8003, 8474, 9573, 10977, 11501, 15330, 15334, 15335, 16513, 17074, 17224, 18942, 20340, 21862, 23284, 23467, 24127.
Cancer Research Institute, 10593.
Case Western Reserve University, 2992.
Catholic University of America, 9569.
Chicago Osteopathic Hospital, 10591.
Chicago University, 2994, 3658, 6217, 8475, 12334, 13121, 13654, 16513, 16514, 17074, 17773, 20877, 22634, 22890.
Children's Cancer Research Foundation, 2992, 3371.
Children's Hospital Medical Center et al., 6950, 16418.
Cincinnati University, 5515, 6879, 6955, 10594, 10597, 11501, 15335, 22760.
City University of New York, Mount Sinai, School of Medicine, 10595.
Clemson University of Agriculture Science, 19671.
Cold Spring Harbor Laboratory, 8472.
Colgate University, 19655.
Colorado University, 2994, 7263, 14005, 15336, 18103, 24839, 24840.
Columbia University, 8472, 16968, 19656.
Connecticut University, 6336, 9250.
Cornell University, 5067, 7263, 8472, 9569.
Cortland State University College, 23932.
Delaware University, 16989.
Disease Control Center, 3871.
Drexel University, 16989.
Duke University Medical School et al., 15330, 17222, 19656.
East Los Angeles College, 3372.
Einstein, Albert, College of Medicine et al., 10592, 19659.
Elmhurst, N.Y., Hospital Center, 24125.
Emory University, 4101, 8003, 24126.
Erie County Laboratory, 4102.
Federal Bureau of Investigation et al., 7642, 8405.
Ferris State College, 12331.
Florida Technological University, 19656.
Florida University, 14006.
Foothill Community College District, 15746.
Forest Service, 4102.
Forsyth Dental Infirmary for Children et al., 22758.
Genesco State University College et al., 22888.
George Washington University Medical School, 10976, 13119.
Georgetown University, 3651, 3652, 6951, 10592, 24684.
Georgia Medical College, 24372.
Georgia University, 7725, 23283, 24685.
Hannemann Medical College and Hospital et al., 17772.
Harbor General Hospital, 19657.
Hartford Hospital et al., 18762.
Harvard University et al., 3652, 9570, 12331, 14005, 17222, 17501, 23739, 24839.
Hawaii University, 4103, 15746.
Health Research Center, 2993.
Health Services and Mental Health Administration, Center for Disease Control, et al., 15745, 20339.
Hitchcock, Mary, Memorial Hospital, 9248.
Hope College, 9248.
Houston University, 3374.
Howard University, 6329, 9570, 15529.
Humboldt State College, 15528.
Huntington Institute of Applied Medical Research, 10593.
Idaho State University, 15330.
Illinois University, 6336, 9573, 10457, 15336, 17572, 18103.
Indiana University, 1500, 7725, 15529, 16512, 16989.
Institute for Muscle Disease, Inc., et al., 21451.
Iowa State University et al., 6876, 6955, 7354, 7820, 13122, 16628, 18100, 18942, 19661.
Iowa University et al., 10598, 18104.
Johns Hopkins University et al., 3653, 8472, 15333, 23283, 23739.
Kansas State University et al., 16419.
Kansas University, 3658.
Kentucky State College, 24840.
Kentucky University, 8475, 24125.
King, Martin Luther, Jr., General Hospital et al., 12332.

Applications, determinations—Continued

Lehigh University, 16512.
Logopedic Institute, Inc., 3653.
Los Angeles, Calif., Chief Medical Examiner-Coroner et al., 15744, 24373.
Louisiana State University, 16027.
Louisville University, School of Medicine et al., 12334.
Maine University, 7264.
Maryland University, 4104, 6336, 6880, 9250, 13359, 16627.
Massachusetts Institute of Technology et al., 2993, 9571, 10594, 10598, 11497, 13121, 15331, 19657, 23466.
Medical Research Institute, 11792.
Meharry Medical College, 15331.
Merch Institute for Therapeutic Research et al., 19658.
Mercy Hospital Laboratory, 3373.
Miami University, 3658, 6337, 6881, 15331, 16990, 17074, 19658, 19659, 20341.
Michigan University et al., 6337, 15337, 16990, 19659, 20341, 24840.
Microbiological Association, Inc., 3373.
Minnesota University et al., 2996, 2998, 3659, 7353, 19657, 22760.
Missouri-St. Louis University, 20341.
Missouri University, 2996, 15528.
Monroe Community College, 12332.
Mount Sinai Hospital et al., 6952, 10595.
National Heart and Lung Institute, 12333.
National Institute of Dental Research, 23283.
National Institutes of Health, 8473, 11909, 12332, 12414.
Neuropsychiatric Institute at UCLA, 6216, 6330.
New England Deaconess Hospital, 6330.
New Jersey School of Medicine and Dentistry, 18101.
New York Hospital, Cornell Medical Center, et al., 3653, 10596.
New York University, City College, city of, 23466.
New York State Department of Transportation, 18942.
New York State Institute for Research in Mental Retardation, 8473, 19659.
New York State Office of General Services, 6953.
New York State University et al., 940, 3655, 5061, 6330, 6878, 6953, 6954, 9572, 10597, 12414, 13119, 13358, 15331, 15332, 16513, 16626.
New York University, 13358.
North Carolina State University et al., 7819, 16625, 23740, 24839.
North Carolina University, 2997, 6337, 11502.
Northeastern University, 1500.
Northwestern University, 5514, 10596, 14623.
Oak Ridge Associated Universities, 24126.
Ochsner Foundation Hospital, 2993, 2994.
Ohio Agricultural Research and Development Center, 3655, 8005.
Ohio State University, 5514.
Ohio University et al., 21546, 23371.
Oklahoma University Medical Center, 6217.
Oregon University et al., 17224.
Pennsylvania State University et al., 9571, 13653, 17073, 19657.
Pennsylvania University, 14006, 17225, 19660, 24374.
Pittsburgh University et al., 5069, 5650, 11502, 13122, 23928.
Presbyterian-St. Luke's Hospital et al., 4100, 9249, 11792, 14623.
Pritzker School of Medicine, 18101.
Purdue University, 1500, 2994, 3373, 10977, 14005, 22759.
Reed College et al., 11499.
Rochester University, 8475, 16514, 18104.
Rockland State Hospital, 6217.
Rutgers, the State University et al., 11984.
St. Joseph's Hospital, Research Laboratory et al., 13487, 15332, 22634.
St. Louis University, 1500.
St. Paul-Ramsey Hospital and Medical Center, 18103.
Salk Institute for Biological Studies et al., 5339, 15333.
Sangoamon State University et al., 18102, 18763, 21861.
Scott and White, Memorial Hospital, 9248, 11792.
Sequoia Hospital District et al., 10978.
Shadyside Hospital Institute of Pathology, 22760.
Singer, William H., Memorial Research Institute, 6333.
South Carolina Medical University, 3372, 6329.
Southern California University, 11793, 15337.
Southern Illinois University, 3374, 12332.
Southwest Missouri State College, 6953.
Stanford University et al., 10599, 18481, 20876, 21546, 24373.
State University College, Brockport, N.Y., 4103.
Temple University et al., 940, 6331, 6879, 10679, 21547.
Tennessee University et al., 3659, 5399, 5971, 6338, 9251, 11503, 19660.
Texas A&M University et al., 3657, 15334, 18574, 19839, 20188.
Texas Agricultural Experiment Station, 3657.
Texas Medical School University, 19660, 22890.
Texas Southern University et al., 23932.
Texas Tech University, 11793.
Texas University, 3374, 4104, 8005, 10978, 15338, 19660.
Thomas Jefferson University et al., 24774.
Transportation Systems Center, 6333.

Page

84-000°—73——13

Applications, determinations—Continued Page
Tufts University, School of Medicine et al., 13120, 13358.
Utah State University, 22761.
Utah University, 9573.
Veterans Administration Hospitals et al., 2997, 2998, 3374, 3375, 3660, 6338, 8005, 8476, 11911, 12334, 19661, 22761, 24127, 25421.
Virginia Mason Research Center, 14006, 18104.
Virginia University et al., 18099, 20188.
Wadco Corp., 17502.
Washington State University, 1501, 10601.
Washington University et al., 2997, 2998, 6218, 6955, 8005, 10091, 10979, 11503, 13359, 15747, 16628, 19662, 24374, 28891.
Wayne State University, 942, 9575.
Wesleyan University et al., 10601.
West Virginia University School of Medicine et al., 20341, 21547.
Western School Corp. et al., 24685.
Wisconsin State University, 8476.
Wisconsin University et al., 3660, 14894, 18421.
Wistar Institute, 16514.
Woods Hole Oceanographic Institution et al., 10602.
Yale University et al., 6218, 6956, 15747, 16990, 17075, 22635, 23284.
CANADA, antidumping determinations. *See* Tariff Commission.
CATTLE HIDES. *See* International Commerce Bureau.
CHEESE. *See* Agriculture Department.
COFFEE. *See* Customs Bureau.
COTTON TEXTILES, imports. *See* Interagency Textile Administrative Committee; Textile Agreements Implementation Committee.
CUSTOMS REGULATIONS. *See* Customs Bureau.
DRUGS. *See* Narcotics and Dangerous Drugs Bureau.
ECONOMIC STABILIZATION of import prices. *See* Internal Revenue Service rulings.
EXPORT CONTROLS:
See also East-West Trade Bureau; International Commerce Bureau.
Continuation (Executive Order 11677, 11683) 15483, 17813
EXPORT-IMPORT BANK, extension of credit for products involving Polish People's Republic (Presidential Determination of November 8, 1972) 23901
FISH, importation regulations. *See* Customs Bureau.
FOREIGN ASSETS CONTROL, imports. *See* Treasury Department.
FOREIGN EXCESS PROPERTY, importation; proposed rules 27631
GLASS, imports:
Flat and tempered, import investigation report to President 2702
Sheet:
Adjustment of duties on (Proclamation 4102) 2417
Report to President 118
MARINE MAMMALS. *See* Fish and Wildlife Service; National Oceanic and Atmospheric Administration.
MEAT IMPORTS:
See also Agriculture Department.
Quantitative limitation (Proclamation 4114) 5113
MOTOR VEHICLES and engines, imports. *See* Customs Bureau; Environmental Protection Agency.
NARCOTICS, etc., records of exports. *See* Narcotics and Dangerous Drugs Bureau.
NATURAL GAS. *See* Federal Power Commission.
OIL, imports into United States:
See also Emergency Preparedness Office; Interior Department; Oil and Gas Office; Oil Import Appeals Board.
Adjustment of (Proclamation 4133) 9543
OVERTIME SERVICES, travel time, etc. *See* Agriculture Department.
POULTRY and products, imports. *See* Agriculture Department.
POWER TRANSFORMERS and reactors. *See* Emergency Preparedness Office.
RHODESIAN STRATEGIC AND CRITICAL MATERIALS, removal of control on certain imports 1108
SCIENTIFIC ARTICLES, duty-free imports. *See* Customs Bureau; Health, Education, and Welfare Department; Import Programs Office.
STEEL, availability of statistics. *See* Commerce Department.
TABLEWARE, ceramic, imports; adjustment of duties on (Proclamation 4125) 8369
TARIFF SCHEDULES, imports:
Articles exempt from additional duty. *See* Treasury Department.
Ceramic tableware, adjustment of duties on (Proclamation 4125) Page 8369
TAXES:
Alcoholic beverage imports. *See* Customs Bureau.
Investment credit on certain articles of foreign origin (Executive Order 11666) 7199
TEA, importation standards. *See* Food and Drug Administration.
TEXTILES, cotton, wool, man-made fiber; imports. *See* Textile Agreements Implementation Committee.
TURTLES, tortoises, etc. *See* Health Services and Mental Health Administration.
WATCHES AND MOVEMENTS:
American Samoa, Guam, and Virgin Islands, import quotas. *See* Commerce Department; Interior Department.
Duty-free quotas. *See* Commerce Department.
WILDLIFE, importation. *See* Fish and Wildlife Service.

Income Taxes:

See Internal Revenue Service.

INDIAN AFFAIRS BUREAU:

AGENCIES, establishment of:
Central California Agency, name change 12165
Crow Creek Agency 1070
Lower Brule Agency 1070
Ramah Navajo Agency 11982
ALCOHOLIC BEVERAGES. *See* Liquor sales.
ATTORNEY CONTRACTS, procedures, etc 10440
AUTHORITY DELEGATIONS:
By Area Director or Acting Area Director, to Superintendents:
Albuquerque Area, preservation of antiquities 10962
Aberdeen Area:
Pine Ridge Agency; land acquisitions, sales, etc 5136
Rights of way 17499
Rosebud and Standing Rock Agencies; land acquisitions, partitions, exchanges, and sales 14820
Billings, to Superintendents and Project Engineer; functions relating to lands and minerals 20875
Portland, relating to lands and minerals 10963
Sacramento; Area Field Representative, name changes 6949
Turtle Mountain Agency, land and homesite leases 20875
By Commissioner or Deputy Commissioners to various officials:
Area Directors, et al.; tribal government, elections 5398, 11491, 12245
Director, Administrative Services, et al.; contracting 4456
Special Liaison Representative, New York Field Office; approval of mortgages 9245
Superintendents, et al.; realty, lands and minerals 4922
From Interior Department Acting Secretary to Commissioner, specific legislation 23370
From Secretary of Interior:
Alaska natives 10011
Funds and fiscal matters 11276
Sale of certain lands 12246
Tribal elections and referendums 2897
ENROLLMENT:
Preparation for distribution of funds, assets, etc.:
Alaska natives, 2679, 5615, 7204, 11243.
Chippewa Indians, Pembina Band, 6290.
Coast Indian Community (Resighini Rancheria), California, continuation of Federal trust relationship, 10010.
Delaware Tribe and absentee Delaware Tribe of Oklahoma, 28505.
Miami Indians of Oklahoma and Indiana, 17028.
Shoshone Indians, Northwestern Band; preparation of roll, judgment funds distribution, 7882, 9788.
Time limits for applications, elimination:
Eastern Band of Cherokees, North Carolina; proposed rule, 23274.
Ute Tribe, Uintah and Ouray Reservation, Utah; reimbursement for land sale proceeds 7914
FUNDS, judgment funds, assets, etc.; distribution, etc. *See* Enrollment, *above*.
IRRIGATION PROJECTS:
Electric power system:
Colorado River Project, Ariz., 16393.
Operation and maintenance charges:
Colorado River Project, Ariz., proposed rule, 9038.
Flathead Indian Project, Mont., 526, 5046, 7703, 10932.

Page
Availability—Continued

King, Martin Luther, Jr., General Hospital et al., 12332.
Transportation Systems Center, 6333.

INDIAN AFFAIRS BUREAU—Continued

Page

IRRIGATION PROJECTS—Continued
Operation and maintenance charges—Continued
Fort Hall Project, Idaho, 2506.
Proposed rule, 9674.
San Carlos Project, Ariz., 4910, 10507, 12502, 13174, 15924.
Proposed rule, 19379, 23319.
Wind River Project, Wyo., 3060, 5625, 6835.
Service connections:
Flathead Project, Mont., 13993, 18195.
San Carlos Project, Ariz., 19634.
Water charges:
Ahtanum Project, Wash., 14314, 18450.
Toppenish-Simcoe Project, Wash., 14314, 18450.
Wapato Project, Wash., 14314, 18451.
LANDS:
Leases or sales by traders 9628
Rights-of-way grants, tenure 6692, 12937
Sales:
Authority delegation 12246
Proceeds, reimbursement of Ute Tribe 7914
LIQUOR SALES legalized:
Chemehuevi Reservation, Ariz., 23852.
Fallon Paiute-Shoshone Reservation, Nev., 1253.
Lone Pine Reservation, Calif., 14621.
Lummi Indian Reservation, Wash., 10963.
Torres-Martinez Reservation, Calif., 18760.
Wind River Reservation, Wyo., 1253.
ORGANIZATION AND FUNCTIONS:
Colville Agency, Washington; change in location 17981
Instructional Service Center, change of name to National Indian Training Center 19389, 20269
PATENTS, ISSUANCE IN FEE, CERTIFICATES OF COMPETENCY, removal of restrictions, and sale of certain lands; proposed rules 8384
PRACTICE AND PROCEDURES:
Reservation Acceleration Program (RAP) 12326, 23262
PROBATE, estates of Indians of Five Civilized Tribes; scope, definitions, etc 536, 7082
PROCUREMENT:
Contracting officers, designation, 10446, 13530.
RIGHTS-OF-WAY over Indian lands:
Power projects, proposed rule 21947
Road projects, public hearings; proposed rule 20177
Tenure 6692, 12937
TOBACCO, notice of ordinance:
Colville Reservation, Wash., 25181.
TRADERS, LICENSED; leases or sales of restricted Indian land 9628

INDIAN CLAIMS COMMISSION:

PROCEDURE RULES, computation of time, form of pleadings, consolidated or separate trials, etc 21938

Indians:

See also Economic Development Administration; Indian Affairs Bureau; Indian Claims Commission; Interior Department; Land Management Bureau.
CHILDREN in Interior Department Schools 20760
COCHITI INDIAN tribe, transfer of national forest lands to; environmental statement, availability 10812, 17981
EMPLOYMENT ASSISTANCE. *See* Manpower Administration.
FEED GRAINS, donation to tribes, etc. *See* Agriculture Department; Commodity Credit Corporation.
INDIAN OPPORTUNITY, NATIONAL COUNCIL; membership (Executive Order 11688) 25815
LAND ALLOTMENTS. *See* Land Management Bureau.
NONDISCRIMINATION, hearings. *See* Civil Rights Commission.
TRIBAL COUNCILS, fees and charges; exemption from economic stabilization regulations 6827
YAKIMA INDIAN RESERVATION, return of certain lands within Gifford Pinchot National Forest to (Executive Order 11670) 10431

Information:

See also National Technical Information Service; Trade Information Committee; U.S. Information Agency.
AVAILABILITY. *See specific agencies.*
CONSUMER PRODUCT INFORMATION COORDINATING CENTER, GSA 10725
FEDERAL INFORMATION PROCESSING STANDARDS, automatic data processing. *See* General Services Administration; National Bureau of Standards.
HAZARD INFORMATION SYSTEM. *See* Hazardous Materials Regulation Board.
NATIONAL SECURITY INFORMATION:
Access to. *See* General Services Administration.
Classification and declassification of (Executive Order 11652) 5209
Directive of May 17, 1972 10053
RECORD RETENTION REQUIREMENTS, guide to 4602

Insecticides:

See Pesticides.

Insurance:

AGED, health, old age insurance, etc. *See* Social Security Administration.
BANKS. *See* Comptroller of Currency; Federal Deposit Insurance Corporation; Federal Reserve System.
CREDIT LIFE, ACCIDENT, AND HEALTH INSURANCE; insurance underwriting, hearing 2542
CREDIT UNIONS. *See* National Credit Union Administration.
CRIME. *See* Federal Insurance Administration.
CROP. *See* Federal Crop Insurance Corporation.
DISABILITY. *See* Social Security Administration.
EMPLOYER BENEFIT PLANS, certain. *See* Labor-Management and Welfare-Pension Reports Office.
FARM BUILDINGS, etc. *See* Farmers Home Administration.
FEDERAL SAVINGS AND LOAN. *See* Federal Home Loan Bank Board.
FLOOD. *See* Federal Housing Administration; Federal Insurance Administration.
FOREIGN SOCIAL INSURANCE. *See* Social Security Administration.
GROUP PURCHASE. *See* National Credit Union Administration.
HEALTH:
Aged. *See* Health, Education, and Welfare Department; Social Security Administration.
Government employees. *See* Civil Service Commission.
HOUSING AND REAL PROPERTY, mortgage and loan insurance. *See* Farmers Home Administration; Federal Housing Administration.
LIFE, etc. *See* Air Force Department; Defense Department; Internal Revenue Service; Securities and Exchange Commission; Veterans Administration.
MORTGAGE insurance. *See* Federal Housing Administration.
MOTOR VEHICLE liability, etc. *See* Defense Department.
PRICE STABILIZATION. *See* Price Commission.
RATES, price stabilization. *See* Price Commission.
REAL PROPERTY. *See* Farmers Home Administration; Federal Insurance Administration.
RIOTS OR CIVIL DISORDERS, insurance against. *See* Federal Insurance Administration.
TAX on insurance and insurance companies. *See* Internal Revenue Service.
VESSELS:
Fishing. *See* National Oceanic and Atmospheric Administration.
War risk insurance. *See* Maritime Administration.
VETERANS, life insurance. *See* Veterans Administration.
WAR RISK. *See* Maritime Administration.

INTERAGENCY TEXTILE ADMINISTRATIVE COMMITTEE:

See also Textile Agreements Implementation Committee.
COTTON TEXTILES, import restrictions; various countries:
British Honduras, 4755.
China, Republic of, 160.

Page

Availability—Continued

Page

Hungarian People's Republic, 827.
Israel, 557.
Korea, Republic of, 161, 3212.
Malta, 952.
Mexico, 1419, 5267.
Nicaragua, 2543.
Poland, 4755.

INTER-AMERICAN FOUNDATION:

BYLAWS 7364
CONDUCT STANDARDS 7312, 7883
RECORDS, availability 8375, 9320

Inter-American Tropical Tuna Commission:

See National Oceanic and Atmospheric Administration.

Interest and Dividends Committee:

CONTINUATION (Executive Order 11640) 1213

INTERIM COMPLIANCE PANEL, COAL MINE HEALTH AND SAFETY:

HEARINGS, procedures for obtaining; filing requests 24175, 25825

NONCOMPLIANCE:
Applications for renewal permits, electric face equipment standards; hearings 1508, 4477, 5150, 12755, 15897, 16999, 22418, 25205
Dust standards, permits for 10042, 14526, 14876

INTERIOR DEPARTMENT:

See Alaska Power Administration.
Bonneville Power Administration.
Coal Research Office.
Fish and Wildlife Service.
Geological Survey.
Indian Affairs Bureau.
Land Management Bureau.
Manpower Administration.
Mines Bureau.
National Park Service.
Oil and Gas Office.
Reclamation Bureau.
Saline Water Office.
Southwestern Power Administration.

APPOINTMENTS without compensation and statements of financial interests under Defense Production Act ..... 148, 3368, 3457, 3458, 3923, 4374, 5398, 5649, 5709, 5710, 5711, 5837, 7920, 8405, 8895, 10455, 10456, 12413, 13653, 15022, 15324, 16415, 16509, 16510, 16558, 17070, 17071, 17771, 18481, 20187, 21450, 21451, 21657, 24051, 25061, 28309.

AUTHORITY DELEGATIONS:
See also Organization and functions.
By Secretary to certain officials:
Indian Affairs Commissioner:
Alaska natives 10011
Funds and fiscal matters 11276
Sale of certain lands 12246
Tribal elections and referendums 2897
Water agreements, land leases 23370
National Park Service Director, archeological permits on Indian tribal lands 5514
From General Services Administrator, leasing space at Anadarko, Okla 17783

COAL MINE SAFETY. *See* Hearings and Appeals Office, *below.*

CONDUCT STANDARDS 15373

ENVIRONMENTAL STATEMENTS:
Availability:
Alaska:
Semidi National Wildlife Refuge, proposed wilderness area, 26842.
Trans-Alaska pipeline, proposed, 5837.
Unimak Island Wilderness, proposal, 26443.
Arizona:
Central Arizona Project, proposed, 5305, 20736.
Colorado River Front Work and Levee System, South Gila Valley, proposed drain lining, 16115.
Grand Canyon Complex, proposed wilderness classification, 21193.
Imperial National Wildlife Refuge, Yuma County, 13196.
Navajo electrical power project at Page, 3064.

Availability—Continued
Arkansas:
Transmission system operations and maintenance, 4729.
Bonneville Power Administration, 6875, 21657.
California:
Central Valley Project:
Authorized Auburn-Folsom South Unit, 24771.
Authorized San Luis Unit, 21450.
Shortcut pipeline modification, 22887.
Tehama-Colusa Canal, 11791.
De Luz Heights Municipal Water District, 22756.
Golden Gate National Recreation Area, proposed, 7262.
Imperial National Wildlife Refuge, Imperial County, 13196.
Imperial Valley:
Desalting unit and injection well, 9047, 9246, 14420.
Deep geothermal test well, proposed, 2794.
Pond-Poso Improvement District, 18098.
Yosemite National Park, proposed wilderness classification, 20736.
Colorado:
Denver Winter Olympic Games, 1976, proposed, 11906.
Fryingpan-Arkansas Project, 9502.
Great Sand Dunes National Monument, proposed wilderness classification, 20735.
Long Draw Reservoir Enlargement Project, 11791.
Lower Moovalya Recreational Development, 23464.
Mount Elbert Forebay Fryingpan-Arkansas Project, 22888.
Oil shale:
Leasing program, proposed prototype, 18098.
Retort research project, Anvil Points, proposed, 4104.
Pojoaque Unit, San Juan-Chama Project, 12246.
Pueblo Dam and Reservoir, Fryingpan-Arkansas Project, 11493.
Savery-Pot Hook Project, 17070.
Twin Lakes Dam and Reservoir Enlargement, 22888.
District of Columbia:
Potomac Heritage National Scenic Trail, 817.
Georgia:
Blackbeard Island Wilderness Area, proposed, 18573.
Chattahoochee Palisades State Park, proposed project, 15945, 20187.
Wolf Island Wilderness Area, 17070.
GEOTHERMAL LEASING PROGRAM, 8956.
Hawaii:
City of Refuge National Historical Park, 5649.
Haleakala National Park, proposed wilderness classification, 20734.
HELIUM PURCHASE CONTRACTS, TERMINATION OF, 10455, 10750, 24838.
Idaho:
East Greenacres Unit, 10675.
Jim Bridger Project, proposed, 15525.
Lyman-Torrington 115-kv. transmission line and Torrington substation, 15886.
Snake River Islands, proposed wilderness area, 17860.
Yellowstone National Park Wilderness, proposal, 4222.
Illinois:
Beach acquisition project, proposed, 11595.
Kansas:
Pick-Sloan Missouri Basin Program, proposed Ellis Unit, 10965.
Kentucky:
Cumberland Gap National Historical Park, proposed wilderness classification, 20734.
Maine:
Acadia National Park, proposed master plan, 16415.
Green Lake National Fish Hatchery, proposed, 5970.
Maryland:
Potomac Heritage National Scenic Trail, 817.
Missouri:
Mingo National Wildlife Refuge, proposed wilderness area, 13196.
Transmission system operations and maintenance, 4729.
Montana:
Pick-Sloan Missouri Basin Program:
Canyon Ferry Lake, proposed dust abatement, 3774.
Lyman-Torrington 115 kv. transmission line and Torrington substation, 3774.
Yellowstone National Park Wilderness, proposal, 4222.
Nebraska:
Crescent Lake National Wildlife Refuge, proposed wilderness area, 23581.
Pick-Sloan Missouri Basin Program:
North Loup Division, proposed, 20122.
O'Neill Unit, proposed, 20338.
Valentine National Wildlife Refuge, proposed wilderness area, 21657.

Page

Articles exempt from additional duty. *See* Treasury Department.

Colorado River Project, Ariz., proposed rule, 9038.
Flathead Indian Project, Mont., 526, 5046, 7703, 10932.

INTERIOR DEPARTMENT—Continued

ENVIRONMENTAL STATEMENTS—Continued
Availability—Continued
Nevada:
Anaho Island National Wildlife Refuge, proposed wilderness area, 26443.
Lake Mead National Recreation Area, Salmonid Fish Hatchery; proposed construction and operation, 16987.
New Jersey:
Allamuchy Mountain State Park, proposed acquisition project, 24200.
New Mexico:
Bandelier Pollution Abatement Project, Bandelier National Monument, 13561.
Brantley Project, proposed, 19157.
Carlsbad Caverns National Park:
Pollution abatement project, 16114.
Proposed wilderness classification, 20735.
Pojoaque Unit, San Juan-Chama Project, 12246.
San Juan generating station, coal mine, and transmission lines, 16026.
White Sands National Monument, 6700.
Willow Creek Recreation Site, Heron Reservoir, proposed roads and utilities, 24200.
North Dakota:
Theodore Roosevelt National Memorial Park, proposed wilderness classification, 20734.
OFF-ROAD VEHICLES, USE ON PUBLIC LANDS, 11078.
Ohio:
Cuyahoga River Valley, proposed acquisition, 22999.
Oklahoma:
Mountain Park Project, 6772.
Transmission system operations and maintenance, 4729.
Oregon:
Columbian White-tailed Deer National Wildlife Refuge, Clatsop County, 23120.
John Day Fossil Beds National Monument, proposed, 23582.
Oregon Islands, proposed wilderness area, 10406.
Snake River Islands, proposed wilderness area, 17860.
Tualatin Project, 8895.
Warm Springs National Fish Hatchery, Wasco County; proposed, 12165.
Pennsylvania:
Coal Gasification Pilot Plant, Homer City, 1415, 4374.
Hydraulic backfilling of mine voids, Scranton, proposed, 4222.
Lackawanna County; strip mined area reclamation and recreation center development project, proposed, 6772, 12521.
Potomac Heritage National Scenic Trail, 817.
Synthane Coal Gasification Pilot Plant, 17500.
SALINE WATER OFFICE, 5-YEAR EXTENSION FOR RESEARCH AND DEVELOPMENT, 19655.
South Dakota:
Badlands National Monument, proposed wilderness classification, 20734.
Oahe Unit, authorized initial stage, 16414.
Watertown-Brookings, proposed second 115-kv. transmission line, 15525.
Tennessee:
Cumberland Gap National Historical Park, proposed wilderness classification, 20734.
Great Smoky Mountains National Park, Aerial Tramway, proposed special use permit, 15442.
Texas:
Brownsville, hybrid prototype plant, 2794.
Canyon Lakes project, proposed, 9791, 14624.
Cibolo Project, 6875.
Guadalupe Mountains National Park, proposed wilderness classification, 20735.
Nueces River Project, 8681.
Palmetto Bend Project, 10675.
Transmission system operations and maintenance, 4729.
Utah:
Canyonlands National Park, Squaw Flat-Confluence Overlook Road, 15443.
Huntington Canyon generating station and transmission line, 9791.
Oil shale leasing program, proposed prototype, 18098.
Uinta Mountains water diversion to Bonneville Basin, 16684.
Virginia:
Back Bay National Wildlife Refuge, 10407.
Cumberland Gap National Historical Park, proposed wilderness classification, 20734.
Potomac Heritage National Scenic Trail, 817.
Availability—Continued
Washington:
Cascade Irrigation District Rehabilitation and Betterment Program, proposed, 13721.
Columbian White-tailed Deer National Wildlife Refuge, Wahkiakum County, 23120.
San Juan Wilderness Area, proposed, 24050.
Yakima Project, Cascade Irrigation District, 3923.
West Virginia:
Federal Mine Health and Safety Academy, Beckley, 6504, 11078.
Potomac Heritage National Scenic Trail, 817.
Synthetic Fuels Pilot Plant, Cresap; proposed revisions, 17070.
WILD, FREE-ROAMING HORSES AND BURROS, MANAGEMENT, 28083.
Wisconsin:
National Fishery Research Center, La Crosse, proposed construction, 16415.
Rock River, fishery rehabilitation, 16114.
WORLD HERITAGE CONVENTION, 23928.
Wyoming:
China Meadows Dam and Reservoir, Lyman Project, 10676.
Grand Teton National Park, wilderness proposal, 4222, 20735.
Jim Bridger Project, proposed, 15525.
Oil shale leasing program, proposed prototype, 18098.
Savery-Pot Hook Project, 17070.
Yellowstone National Park, wilderness proposal, 4222, 20734.

Page

Preparation by Outdoor Recreation Bureau, procedures ---- 6501
EQUAL EMPLOYMENT OPPORTUNITY, editorial changes ---- 25717
FEDERAL PROPERTY MANAGEMENT REGULATIONS. *See* Property management.
FEES, recreation, Golden Eagle program; proposed rules ---- 26424
GEOTHERMAL LEASING PROGRAM, environmental statement ---- 8956
HEARINGS AND APPEALS OFFICE, coal mine safety:
Disasters:
Blacksville No. 1 Mine, Blacksville, W. Va.; hearing ---- 16683
Sunshine Silver Mine, Kellogg, Idaho; hearing ---- 11984
Oil Import Appeals Board transferred to Hearings and Appeals Office ---- 601
Oil shale development, environmental impact statement; hearing ---- 18098, 22814
Penalty assessment cases, hearing procedures in; proposed rules ---- 5955
Petitions for modification of coal mine safety standards:
Allegheny Mining Corp., 17859.
Armco Steel Corp. et al., 27.
Burgess Mining & Construction Corp., 7109, 28309.
Chisholm Mine, 16623.
Christopher Coal Co., 25420.
Eastern Associated Coal Corp., 20337, 23119.
Eidemiller, Adam E., Inc., 20047.
Gateway Coal Co., 8564.
Imperial Coal Co., 887, 1254.
Indian Creek Mining Corp., 18044.
Kaiser Steel Corp., 3650.
Kanawha Coal Co., 28200.
Kentland-Elkhorn Coal Corp., 16622.
Kings Station Coal Corp., 4726, 23735.
Lady Jane Collieries, Inc., 25420.
Morrison-Knudsen Co., Inc., 5969.
North American Coal Corp., 3773.
Oak Leaf Coal Co., Inc., 23736.
Old Ben Coal Corp., 12069.
Otani, Jack, Mining Co., 11983.
Peabody Coal Co., 11983.
Pocahontas Fuel Co., 8564.
United States Steel Corp., 2794.
V-Day Coal Co., 24452.
Washington Irrigation & Redevelopment Co., 24372.
HEARINGS AND APPEALS PROCEDURE:
Mine health and safety, civil penalty; hearings ---- 11460
Public lands, proposed rules ---- 12536
HELIUM PURCHASE CONTRACTS, termination; environmental statements ---- 10,455, 10750, 24838
HORSES AND BURROS, wild, free-roaming:
Advisory Board on, proposed charter ---- 11276
Management ---- 28083
Protection on public lands ---- 4729, 28083
HUNTING STAMPS; duck stamp, price increase ---- 6501

INTERNAL REVENUE SERVICE—Continued

Page

AVAILABILITY. *See specific agencies.*
China, Republic of, 160.

Page

INDIANS:
Pinoleville Rancheria in California; termination of Federal supervision 10406
Port Madison Indian Reservation, retrocession of jurisdiction 7353
INFORMATION:
See also Records, *below*.
Lists of places available 17431
Records and testimony, denial of access 15865
JOHNNY HORIZON SYMBOL, use of 3183
LINCOLN HOME National Historic Site, Ill.; establishment 21959
MEMORANDUM OF AGREEMENT, Secretary and Federal Power Commission Chairman; electric power and natural gas emergency planning and preparedness programs 20338
MIGRATORY BIRD HUNTING STAMP; duck stamp, price increase 6501
MINES:
See also Hearings and Appeals Office, *above*.
Mine Safety Advisory Committee, Metal and Nonmetallic; meeting 14323, 17981
MOTOR VEHICLES:
Back Bay National Wildlife Refuge, Va.; proposed restriction of use on beach areas 10407
Off-road vehicles, use on public lands; environmental statement 11078
Procurement of 934
NATIONAL FOREST, Cherokee National Forest, Foothills Parkway, Tenn., transfer of jurisdiction from Agriculture Department 16510
NEWLANDS RECLAMATION PROJECT, NEV., operating criteria and procedures 19838
NONDISCRIMINATION:
Equal employment opportunity; editorial changes 25717
Practice and procedure for hearings, etc.; proposed rules 14609
OIL AND GAS:
Imports:
Appeals Board, transfer to Hearings and Appeals Office 601
Crude and unfinished oils from Puerto Rico to Districts I–IV (Proclamation 4156) 19115
Maximum level of finished products imported into Puerto Rico 148
Leasing programs 12646, 22814
ORGANIZATION AND FUNCTIONS 17431, 23120
OUTDOOR RECREATION PLAN, nationwide; public forums in certain cities 10520
PATENTS, COPYRIGHTS, ETC. *See under* Procurement.
PROCUREMENT:
See also Property management.
Advertising, 4710.
Architectural and engineering services, 25526.
Bonds and insurance, 7322, 20027.
Contracts:
Clauses, 7322, 18621.
Construction contracts, 7322, 12146, 25509.
Financing, advance payments, 4710.
Services, 25509.
Foreign purchases, Buy American Act, 7321, 7322.
Forms, 4710.
General policies:
Release of claims, 7321.
Small business concerns, 4710, 12241, 20027.
Insurance under fixed-price and cost-reimbursement type contracts, 2680, 6291.
Labor, 7322.
Patents, data, and copyrights, 28513.
Services:
Architectural and engineering, 25526.
Contracts, 25509.
Special types and methods, research and development, 10445.
PROPERTY MANAGEMENT:
Automated data management services, 3990.
General, use standards, 7092, 11460, 12144.
Introduction, regulation system, 7092.
Motor equipment management, 3990, 23422.
Motor vehicles, utilization and maintenance, Postal Service, 19618.
Paint, lead-based, prohibition against use, 12144.
Personal property:
Excess, use on contracts and grants, 934.
Mistakes in bids, 3990.
Utilization and disposal, 16399, 20542.

Page

Procurement programs:
GSA; motor vehicles, 934.
Sources and programs, 7092, 23422.
Quarters and furnishings, provision and assignment of, 17391, 20941.
Real property disposal, records and reports, 5250.
Relocation assistance and real property acquisition policies, proposed rules, 17396.
Special types; research and development, unsolicited proposals, proposed rules, 6320.
Telecommunications, major changes and new installations, 4257.
Transportation and traffic movement, bills of lading, 7978.
PUERTO RICO, maximum level of imports of finished oil products 148
RECLAMATION OF LANDS:
See also main heading Reclamation Bureau.
Costs, proposed rules 8676, 12801
Newlands project, Nev.; operating criteria and procedures, Truckee and Carson Rivers 7109
RECORDS:
Availability; final opinions and orders of Oil Import Appeals Board 2677
Denial of public access 11780, 15865
RECREATION FEES, Golden Eagle program; proposed rule 26424
RECREATION PLAN, outdoor, nationwide; public forums in certain cities 10520
RECREATIONAL VEHICLES, off-road, use on public lands; implementation of Federal policy (Executive Order 11644) 2877
RELOCATION ASSISTANCE, proposed rules 17396
SECURITY, records and testimony; declassification 26594
WAKE ISLAND, civil administration of 12255, 13487
WATCHES AND WATCH MOVEMENTS, allocation of quotas for 1972 among producers in Virgin Islands, Guam, and American Samoa 233, 10092, 25061, 28768
WATER-use priorities, allocation of irrigation water; Central Arizona Project 28082
WILDERNESS PRESERVATION, hearing procedures; editorial changes 16079
WILDERNESS PROPOSALS:
Environmental statements, availability. *See under* Environmental statements, *above*.
WILDLIFE CONSERVATION, transfer of certain properties from General Services Administration. *See main heading* General Services Administration.
WILDLIFE REFUGES, wilderness areas, etc. *See* Environmental statements, *above*.
WITHOUT-COMPENSATION APPOINTMENTS. *See* Appointments, *above*.
WITHOUT COMPENSATION EMPLOYEES, appointments and statements of financial interests 28309

INTERNAL REVENUE SERVICE:

ALCOHOLIC BEVERAGES. *See under* Excise taxes.
AUTHORITY DELEGATIONS:
By Commissioner to certain officials:
Assistant Commissioner (Stabilization), et al.; stabilization of prices, rents, wages, and salaries 5763, 9046, 20268
Assistant Commissioner (Technical), rulings without retroactive effect 18224
Chief, Contract and Procurement Section, National Office Facilities Branch, et al.; procurement 18224
Chiefs, Appellate Branch Offices, et al.; deficiency notices 12853
Director, Personnel Division, et al.; labor-management relations 25550
Director, Tax Administration Advisory Staff, assignment of personnel under Intergovernmental Personnel Act 5398
District Directors, et al.; inspection of certain returns, etc 4371, 4372, 17221
Supervisory officials, acting, designation of 680, 9677
From Assistant Secretary of Treasury:
Automobiles, official, use for transportation between domiciles and places of employment 13652
Procurement 14419
From General Counsel, Treasury Department, to Chief Counsel; economic stabilization 28641
From Price Commission Chairman, respecting cases in certain Texas districts 23914
From Treasury Secretary; stabilization of prices, rents, wages, and salaries 5513, 8563, 18481, 28641

INTERNAL REVENUE SERVICE—Continued

Page

CANADIAN ISSUES, excise tax on; form ---- 7157
CAPITAL CONSTRUCTION FUND, merchant marine and fisheries:
Deposits ---- 23917, 28898
Proposed rules ---- 11877, 15159, 17762
ECONOMIC STABILIZATION:
Authority delegations. *See* Authority delegations, *above*.
Cost of Living Council, Pay Board, and Price Commission rules. *See* Rulings, *below*.
Organization and functions:
Government Organization Manual, supplement to ---- 8927
Office of Assistant Commissioner (Stabilization) ---- 489
Procedural rules ---- 1010, 1016, 1453, 3741
Appeals and reconsiderations ---- 6655, 17375
Price cases, appeals from adverse actions, certain Texas districts ---- 23915
Authority delegation ---- 23914
Appearance requirements ---- 11669
Applicants, instructions to ---- 6654, 11669
Definitions and terms, etc ---- 1453, 6653, 11669, 17375
Exceptions and exemptions ---- 6654
Interpretations and rulings ---- 6654, 17375
Mailing address ---- 19619
Pay challenges ---- 6654
Records, inspection, etc ---- 2481, 3741
Rent violations, liability ---- 24334
Subpenas and oaths ---- 8951, 11669
Violations, investigative procedure ---- 6655, 17375
Rulings of Cost of Living Council, Pay Board, and Price Commission. *See* Rulings, *below*.
EMPLOYMENT TAXES:
Receipts for employees, reimbursements for moving expenses ---- 13543
Returns, use of composite return in lieu of specified form ---- 16544
Withholding from wages:
Geographical definitions, proposed rule ---- 28070
Prior proposed rule withdrawn ---- 28068
Part-year employment, proposed rules and hearing ---- 12394, 17206
ESTATE TAX:
Annuities under qualified plans, amount excludable from gross estate; proposed rule ---- 9303
Corporate-owned life insurance where decedent is shareholder, proposed rules ---- 17206
Credit for gift tax ---- 17181, 28717
Gross estate, alternate valuation ---- 17182, 28718
Nonresidents not citizens, estates of:
Credit for foreign death taxes, proposed rules ---- 28901
Transfers for public, charitable, and religious uses, proposed rules ---- 7896
Procedure and administration ---- 17184, 28720
Taxable estate ---- 7891, 17182, 28719
EXCISE TAXES:
Airport and Airway Revenue Act of 1970, temporary regulations:
Civil aircraft, secondhand, tax on use of ---- 12958
Transportation of property by air, tax on ---- 12793
Alcohol, denatured, and rum, distribution and use ---- 5751, 6291
Automobiles, light-duty trucks, etc., repeal of; manufacturers excise tax on ---- 9764
Claim for credit or refund of manufacturers excise tax ---- 20025
Distilled spirits plants:
Conversion of denatured alcohol ---- 5750
Green strip stamps ---- 11776, 19805, 21637
Red strip stamps ---- 13100, 22735
Facilities and services, obligation to collect tax; proposed rule and hearing ---- 15159, 17478, 21818
Foundations:
Definitions and special rules ---- 28744
Foreign, tax on investment income and denial of exemption ---- 23918, 24748
Private foundations, taxes on investments which jeopardize charitable purpose ---- 28746
Taxable expenditures, transfers of assets ---- 7991, 13553, 23161, 23918, 28162
Trusts, nonexempt, application of taxes to; proposed rules, hearing ---- 13553
Imports of distilled spirits, wines, and beer; red strip stamps ---- 13105, 22740

Page

Interest Equalization Tax Act:
Canadian issues, acquisition of ---- 7157
Qualified lending and financing corporations ---- 15160, 15166, 27622
Liquor dealers; red strip stamps ---- 13100, 22734
Motor vehicles, repeal of manufacturers excise tax ---- 9764
Puerto Rico and Virgin Islands, liquor from; red strip stamps ---- 13100, 22735
Tax-free sales and purchases, revocation or suspension of registrations; proposed rule ---- 23922
Trucks, buses, tractors, etc ---- 9764
Trusts, nonexempt, application of taxes to; proposed rules, hearing ---- 13553
Wine, sparkling; use of carbon dioxide ---- 7973
EXPLOSIVES, commerce in; 1972 list ---- 5968
FIREARMS:
See also main heading Alcohol, Tobacco, and Firearms Bureau.
Federal Firearms Act, relief from provisions of ---- 23, 886, 2893, 4921, 6361, 6769, 7168, 8403, 9046, 10406, 11790.
Gun Control Act, list of ordinances of political subdivisions of States ---- 8227
FOUNDATIONS:
Excise taxes. *See under* Excise taxes, *above*.
Income taxes, new, private foundations; proposed rules and hearing ---- 7986, 9289, 13553
GIFT TAXES:
Acceleration of collection ---- 17188, 28725
Deduction for charitable and similar gifts, proposed rules ---- 7897
Employees' annuities; amount excludable, proposed rule ---- 9303
Imposition of tax, proposed rule ---- 28911
Transfers in general, nonresidents not citizens; proposed rule ---- 28912
INCOME TAXES:
Abatements, credits, refunds, tentative carryback adjustments; consolidated returns ---- 28897
Accounting methods:
Adjustments:
Allocation of income and deductions among taxpayers, sales of tangible property ---- 5373
Installment method:
Farm losses; proposed rule, extension of time ---- 1247
Purchaser evidences of indebtedness payable on demand or readily tradable ---- 13531
Inventory valuation, proposed rules ---- 19, 336, 5131, 8079, 25938
Long-term contracts and advance payments, proposed rules ---- 336, 2773, 24754
Trading stamps and coupons, redemption of ---- 9287, 16911, 18617
Accounting periods:
Annual, change by corporations ---- 10369, 16952, 28624
Consolidated returns ---- 28897
Aliens:
Income from U.S. business ---- 23423
Nonresidents and foreign corporations, withholding tax:
Continental shelf areas, income, from proposed rule ---- 28070
Prior proposed rule withdrawn ---- 28068
Foreign tax-exempt organizations:
Proposed rule ---- 23921
Unrelated business taxable income of ---- 28156
Return of tax withheld, proposed rule ---- 24757
Arbitrage bonds:
Definition of "materially higher", temporary regulation ---- 10932
Proposed rules and hearing ---- 10946, 16551
Banking institutions:
Bad debts, losses, and gains with respect to securities held by ---- 5619, 6400
Loans, reserves for losses on; proposed rules:
Bank loans ---- 9281, 9674
Small business investment companies ---- 9286
Capital gains or losses:
Bond discount and original issue discount ---- 527, 21992, 22863
Farm property, gain from disposition where farm losses offset nonfarm income; proposed rules, extension of time ---- 1247
Holding period of property ---- 17180, 28717

Mistakes in bids, 3990.
Utilization and disposal, 16399, 20542.

From Treasury Secretary; stabilization of prices, rents, wages, and salaries 5513, 8563, 18481, 28641

Capital gains or losses—Continued Page
Options to buy or sell, grantors of straddles 20688
Property, depreciable, disposition of 6104, 12953, 13616, 17133
Charitable contributions 20799
Small business investment company, loss of 5621
Carryback adjustments, tentative; proposed rules 20700
Consolidated returns:
Mine exploration expenditures 12949
Separate taxable income, computation of 12949
Subsidiaries, common parent agent for; domestic international sales corporation, proposed rule 10370, 10672

Corporations:
Carryovers:
Acquisitions, certain:
Carryover of inventories, proposed rules 16947
Contributions to pension plans, etc.; information to be furnished by acquiring corporation 5024
Charitable contributions in certain acquisitions 20795
Depletion on extraction of ores or minerals from prior mining 5373
Depreciation method 5246, 6400
Consolidated returns 28897
Controlled corporations:
Consolidated returns 28897
Foreign:
Base company income 6688, 21434
Tax credit for; proposed rule, correction 19
Tax on, proposed rules 6193
Multiple surtax exemptions, privilege of groups to elect 8067
Distributions:
Effects on Corporation:
Earnings and profits 16945, 20804, 24746
Taxability on distribution 20801, 22375
Effects on recipients 6194, 20800
Stock and stock rights, distribution of; proposed rules 4964
Domestic international sales corporations, proposed rules 10366, 16952, 18475, 18736, 19625, 20177, 20719, 20853
Export trade corporations, proposed rules 6203
Foreign corporations:
See also under Controlled Corporations.
Dividends received from, proposed rules 6193
Effects of depreciation on earnings and profits 16946, 24747
Income from U.S. business 23423
Resident, consolidated returns 28897
Tax on, proposed rules 6193
Withholding tax, proposed rules:
Foreign tax-exempt organizations 23921
Return of tax withheld 24757
Liquidations:
Basis of property received on liquidation of subsidiary 23189, 28287
Collapsible corporations, farm losses; proposed rules, extension of time 1247
Multiple corporations, tax on 8062
Reorganizations, basis to distributees and to corporations, etc.; proposed rules 7162
Used to avoid income tax on shareholders:
Accumulated taxable income 5022, 5703, 8066, 28897
Personal holding companies, undistributed income 20795
Foreign personal holding company income, undistributed 20796
Consolidated returns, editorial changes 28897
Credits against tax:
Candidates, contributions to; proposed rule 19140
Depreciable property, used by certain tax-exempt organizations 28142
Expenses of work incentive programs, proposed rules 20700, 22387
Investment credit 6094, 8062, 17123, 18535, 19358
Deductions:
Activities not engaged in for profit 13680
Antitrust violations, recoveries of damages for 8674, 24744
Bad debts, proposed rule 9280
Bond discount and original issue discount 21991

Deductions—Continued Page
Business expenses:
Illegal bribes, kickbacks, etc.; proposed rules 25936
Items not deductible; proposed rule and hearing 9278, 13553
Treble damage payments under antitrust laws, etc 23916
Candidates, contributions to; proposed rule 19144
Charitable contributions 7890, 20767, 22982
Depletion, deductions for:
Allowance of deduction 286, 5373
Definition of property 286, 5382
Percentage depletion 286, 5373
Depreciation:
Allowances using class life asset depreciation range system:
Proposed rules and hearing 1328, 2773
Temporary regulations 1469
Based on class lives for property placed in service before January 1, 1971; proposed rule and hearing 7981, 15313
Consolidated return 28896
First year, additional:
Controlled group defined 8066
Dollar limitation 8066
Investment credit, useful life of asset 6104, 17133
Low-income housing, rehabilitation 5231
Public utilities, property placed in service after Dec. 31, 1970; proposed rules 17845
Section 1250 property 5238, 6400
Disaster losses 20330, 25927
Farmers expenses 13679
Losses, demolition of buildings; proposed rule 7891
Moving expenses 13534, 14230
Net operating loss:
Consolidated returns 28897
Proposed rule 9281
Nontrade or nonbusiness expenses 13685
Frustration of public policy, proposed rule 25938
Personal exemptions for blind, certification as to partial blindness 28288
Pollution control facilities, investment credit 6104, 17133
Trade expenses. *See* Business expenses.
Travel and entertainment expenses, substantiation requirements 26711
Deductions not permitted:
Capital expenditures; reimbursement of interest equalization tax, proposed rules 20719
Railroad rolling stock, proposed rules 20719
Corporations acquiring stock or assets of another corporation, disallowance of interest on certain indebtedness incurred by; proposed rules 9030, 9405
Limitations on certain deductions 13685
Membership organizations, deductions incurred in transactions with members; proposed rules and hearing 9278, 13553
Personal, living, and family expenses 20795
Deferred compensation, pension, profit-sharing, etc:
Employees' pension plans:
Filing requirement, elimination of 24747
Salary reduction agreements, proposed rules 25938
Information to be furnished 99, 5024, 5491
Small business corporations, proposed rules 9295
Depreciation. *See under* Deductions.
Domestic international sales corporations:
Definitions, proposed rules 20853
Qualified export receipts, proposed rule 28302
Election to be treated as 28626
Intercompany pricing rules, proposed rules 19625, 20719, 28065
Requirements, proposed rules 18475, 20177
Taxation of DISC, proposed rule 10366
Taxation of DISC income to shareholders, proposed rules 18736, 28754
Transfer of assets of export trade corporation to 26007
Estates and trusts:
Charitable remainder trusts 16913, 28288
Deduction for distributions to beneficiaries, proposed rules 28302
Distributions, 65-day rule 17135
Excess distributions by trusts 17134
Capital gain distribution revoked 17158
Multiple trusts 17138
Political contributions, proposed rule 19145
Tax returns by, use of composite return in lieu of specified form 16544

INTERNAL REVENUE SERVICE—Continued

Page

INCOME TAXES—Continued
Exempt organizations:
Business income of, unrelated; debt-financed property 28142
Foreign organizations, tax on 28156
Fraternal beneficiary societies 5618
Funded pension trusts, certain 5618
Private foundations:
Definitions 21907
New, private foundations, exceptions, etc 9289, 13553, 28157, 28289
Termination of private foundation status with respect to certain transfers; proposed rules and hearing 7986, 13553
Returns:
Consolidated returns 7886
Information returns 7887
Substantial contributor defined 28743
Tax on unrelated business income of:
Charitable, etc., organizations 7883
Rent from controlled organizations 7088
Financial institutions. *See* Banking institutions.
Foreign corporations. *See under* Corporations, *above*.
Foreign tax credit, reduction in case of foreign mineral income; proposed rules 8453, 9325
Gross income:
Exclusions:
Arbitrage bonds:
Definition of "materially higher," temporary regulation 10932
Proposed rules and hearing 10946, 16551
Industrial development bonds 15485, 16177, 17826
Inclusions:
Adjusted income, defined; proposed rule 9295
Aircraft and vessels, certain, income from 16, 281
Business income:
Deductions for penalties, proposed rule 25936
Inventory valuation; proposed rule, extensions of time and hearing 336, 5131, 8079
Property contributed to charitable organization 20767
Endowment and life insurance contract proceeds, employer contributions; proposed rule 9296
Farmers 13679
Group-term life insurance purchased for employees 5704, 28624
Moving expenses, reimbursement for 13533
Insurance:
Endowment and life insurance premiums paid by employer, inclusion as gross income; proposed rule 9296
Group-term life insurance purchased for employees 5704, 28624
Life insurance companies:
Definitions; insurance companies, reserves 5619
Foreign companies, percentage used in computing income tax for 1971 and estimated tax for 1972 4963
Gain and loss from operations, charitable contributions 20797
Investment income, special contingency reserves 4189, 5619, 8067
Shareholders, distributions to, and surplus account 7003, 12792
Investment companies, regulated:
Definition, unit investment trust 13254, 20688
Dividends received 13256
Foreign tax credit, notice to shareholders 13257
Taxation of shareholders 13256
Investment credit:
Agreement of transferee and beneficiaries, proposed rules withdrawn 28763
Public utility property elections 3511
Proposed rules 3526
Mining. *See* Natural resources.
Natural resources:
Continental shelf areas, proposed rules 28068
Prior proposed rules withdrawn 28068
Mineral depletion, deductions for; percentage depletion 286, 5373
Mining, exploration expenditures 12937

Page

Partnerships:
Definitions 20686
Determination of tax liability, computations 12949
Election to adjust basis of property 20686, 23161
Income and credits 12949
Pension, profit-sharing, etc. *See under* Deferred compensation, *above*.
Property disposition, gain or loss on; computation:
Adjusted basis, etc 20797
Common nontaxable exchanges, sales of low-income housing projects 12951, 13616, 14385
Exchanges involving original issue discount 21992
Gifts and transfers in trust 17179, 28715
Purchase of residence deducted as moving expense 13542
Readjustment of tax:
Consolidated returns 28897
Income averaging 3530, 13686
Maximum rate on earned income (50%); proposed rules, extension of time 544
Real estate investment trusts; definitions, limitations, etc., proposed rules 26014
Records and returns:
Consolidated returns:
Affiliated groups 28897
Tax exempt organizations 7886
Corporations, liquidation, dissolution, etc.; proposed rule, hearing 13553
Dividends paid 13258
Exempt organizations:
Consolidated returns 7886, 7887
Filing requirement, elimination of 24748
Pension plans 5025
Filing returns, proposed rules 23923, 24759
Foreign corporations, proposed rules 6204
Individual income tax, automatic extension of time for filing 2406
Information returns, proposed rules 24757
Interest payments, correction 527
Partnership income 20688
Presidential election campaign fund, designation by individuals 27621
Trusts claiming charitable deductions, proposed rule, hearing 13553
Self-employment income, tax on; definitions, proposed rule 28070
Prior proposed rule withdrawn 28068
Small business corporations, election as to taxable status; certain qualified pension plans, proposed rules 9298
Tax collection, use of Government depositaries for tax withheld on nonresident aliens and foreign corporations; proposed rules 25848
Tax liability, changes in rates during taxable year 4190
Tax payment:
Addition to tax of corporation, failure to pay estimated tax; consolidated returns 28897
Extensions of time for payment:
Corporations expecting carryback, consolidated returns 28897
To avoid undue hardship 17181, 28717
Withheld tax, payment of; adjustments, etc., proposed rules 25847
Trusts, distributable net income 7091
INTEREST EQUALIZATION TAX ACT. *See under* Excise taxes.
MERCHANT MARINE AND FISHERIES, capital construction fund, proposed rules 11877, 15159, 17762
MOTOR VEHICLES. *See under* Excise taxes, *above*.
ORGANIZATION AND FUNCTIONS 20960
Economic stabilization:
Government Organization Manual, supplement to 8927
Office of Assistant Commissioner (Stabilization) 489
POLITICAL PARTIES, committees of; tax treatment of contributions of appreciated property to, inquiry 22427, 24720, 26536
PRICE STABILIZATION. *See* Rulings, *below*.
PROCEDURAL RULES:
Collection of tax by another person, proposed rules and hearing 15160, 17478, 21818
Economic stabilization matters. *See* Economic stabilization, *above*.
Information, disclosure of 13691

INTERNAL REVENUE SERVICE—Continued

Page

Pay Board—Continued

Bond discount and original issue discount 21991
specified form 16944

84-000°—73——14

PROCEDURE AND ADMINISTRATION: Page
Abatements, credits, and refunds; alcohol and tobacco taxes 6690, 12795
Additions to tax, for failure to file return or pay tax, reasonable cause 2507, 6690, 12795
Collection:
Payment by check or money order 6690, 12795
Seizure of property 7316
Certain property exempt from levy, support of minor child 7887
Levy on salaries and wages, proposed rules 21442
Crimes, failure to obey summons 6691, 12795
Economic stabilization matters, disclosure of 2481
Examination of books and witnesses, service of summons, etc 6691, 12796
Executors or receivers, notice required 24748
Exempt organizations:
Inspection of microfilm files of returns from 5621
Returns relating to 7887
Failure to collect and pay tax, proposed rule and hearing 15160, 17478, 21818
Forfeited or abandoned property, disposal of 6691, 12795
Foreign corporations, proposed rule 6205
Gift taxes, acceleration of collection 17201, 28738
Inspection of returns by certain classes of persons and State and Federal Government establishments 3746
Inspection of returns by Treasury Department for economic stabilization purposes:
Executive Order 11682 17701
Regulation 17748
Judicial proceedings, civil actions, authorization 6691, 12796
Limitations on assessment and collection, corporations joining in consolidated return 28898
Overpayments:
Amounts treated as 17158
Net operating loss carryback 3535, 13691
Offset of 28163
Personnel bond requirements, repeal of 28626
Receipts for cash payment of taxes by mail 23176
Records, disclosure of 6692, 12797
Refunds and credits, reports of 20331, 25929
Returns:
Place for filing 6690, 12794
Preparers of; disclosure or use of information by, proposed rule 28070
Tax return, failure to file or to pay tax, proposed rule 23923
Stamps, redemption and posting 6690, 12795
Work incentive program, tentative carryback adjustments; proposed rules 20700
WINE:
Labeling and advertising 7974
Sparkling, excise tax on; use of carbon dioxide 7973
RULINGS:
Cost of Living Council:
Agricultural products, raw 15010, 15011
Annual sales or revenues:
Definition of 15011
Different fiscal years 15524
Foreign subsidiary 16025
Autos, used, scrap metal from 5644
Base price, determination of 3451
Boat slip rental 17431
Bottle deposits, prices 6120
Bridges, State-owned; exemption 9406
Cemetery lots, perpetual care; sale of 6119
Christmas trees, exemption for 2987
Commercial property, exemption for 6119
Commodity futures transactions 13115
Commonly owned separately incorporated firms as one retailer 5646
Construction, company engaged in repainting and other general maintenance work 14417
Contract price for building 14417
Contracts, jointly negotiated 16557
Davis-Bacon Act 20830, 25010
Dealer in exempt commodity 11694
Definition, price increase 5649
Directors' fees 25012
Dwelling units, single family. *See* Single-family dwelling units.
Educational institution, nonprofit; charges of 10519
Effective control 16025
Excise and sales taxes 18180
Cost of Living Council—Continued Page
Fair Labor Standards Act 8700, 25006
Finance charges 13278
Firm:
Control, brother-sister corporation 15009
Definition, foreign and domestic entities 15010
Foreign corporation 25913
Foreign exporter and U.S. importer 247
Foreign firms, transactions within United States 5645, 6118
Government employees, State and local; self-executing pay adjustments for 11193
Health services:
See also under Price Commission rulings, *below*.
Institutional or noninstitutional provider of, small business exemption 11695
Imports into United States, first sale of 13273
Intercompany sales, consolidated groups 13649
Joint venture 13652
Jurors, payments to 7348
Leased and subleased property, State-owned, residential 13113
Leather goods, custom made, definition 19620
Lumber company performing functions of general contractor 19620
Master contract, exemption of sole proprietor under 16986
Mice breeding 11193
Military services for:
Commissaries, sales by 3450
Post exchanges, sales by 4368
Multiemployer associations 18029, 25913
New retail firms, exemption 6599
Newspapers and magazines, unsold, sorted for recycling 3770
Ocean shipping rates 762
Ore bought for export, exemption of 24880
Owner-occupied dwellings 5644
Precious stones and mountings 6598
Prenotification requirements 2990, 10962
Price category firms, classification of 15942
Price increase, definition of 17431
Products exemption, raw seafood 14418
Profit margin computation including exempt and nonexempt products 2990
Puerto Rico merchants 6598
Real estate, unimproved versus improved; definition 5644
Reconditioned property 3450
Reduction in service as price increase 18179
Reduction in workweek without proportionate decrease in pay 13192, 25008
Regulations, effective date of 11981
Rehabilitated dwelling as structure 13114
Rent increase, etc.:
Decrease in services 13114
Mixed use, property devoted to 13116
Multi-use structures, adjustments for 959
Retaliatory eviction, tenants rights against landlord 13648
Subsidies 13278, 25913
Rental units:
Exemption 5644
Indirect interests in 16025
Partnership owned 16883
Repackaged materials, resale of 762
Reporting category, determination of 5062
Residence rehabilitated, determination 5763
Residual materials, nonexempt products 13273
Restaurants:
Definition for purpose of $100,000 exemption 6118
Service organizations 5645
Retail firm, newly established 24417
Retroactive payments 11696
Revolving credit programs as new services 1411
Rug suppliers 15942
Rulings as of June 30, 1972 16207
Sales and excise taxes 18180
Single-family dwelling units, exemptions 7720, 7995, 9787, 11695
Small business exemptions ..... 11694, 11695, 12164, 13113, 13116, 14417, 15011, 15012, 15524, 16114, 16986, 17430, 19620, 20836.
Taxes, income, sales, and real estate; unemployment compensation payments 247

Price Commission—Continued Page
Price Commission—Continued Page

INTERNAL REVENUE SERVICE—Continued

Page

RULINGS—Continued
Cost of Living Council—Continued
Tractor-trailer operating permits, State fees 3922
Transactions occurring after April 30, 1973, rulings with respect to 6120
U.S. territory, definition of 7720
Used products, sale of 762, 3450
Virgin Island merchants 6598
Wages and salaries, elimination of rent subsidies 13278
Welfare recipients, coverage of State payments made directly to persons providing services for 2990
Pay Board:
Accrued interest 5836
Benefit standard, qualified 25009
Bona fide promotions 2988
Retroactive bona fide promotions 3995
Challenge, party at interest 25006
Challenged pay adjustments, continued payment of 2987
Compensation:
Incentive 6120, 11791, 13275, 25011
Overtime 13274, 25007
Piece-rate 20837, 25010
Construction:
Increases within guidelines, reporting requirements 26099
Workers 7996, 25010
Contracts:
Existing 2893, 2988, 18339, 25003
Renegotiation clause, effect of reopening existing contract pursuant to 14419
Reopening clause, retroactivity under 13276
Retroactivity, rescission of 13276
Control year 14418, 25008
Cost of living increases 2988, 3995, 25003
Davis-Bacon Act 20830, 25010
Directors' fees 8000, 8001, 25012
Effect of rulings on regulations 26099
Employees:
Discounts 13274
Donations 13277, 25012
Essential 13276, 25011
Government, State and local, self-executing pay adjustments for 11193
Incentive plan as employee unit, participants in 13273
Key, competitive wage and salary increases to retain 3994
Loans, indirect remuneration 13275, 25011
New, coverage under previously existing employment contracts 18339, 25009
Unit, appropriate 2988, 5645, 7348, 25003, 25004, 25005
Escrow accounts 9350, 9351, 26708, 27615
Fair Labor Standards Act 25006
Foreign corporations doing business in United States, application of Economic Stabilization Act to 5645
New property manufacturer 5646
Incorporation of existing business 3994, 25004
Injunctive relief, right to seek 6119, 25005
Longevity increases, treatment of 25007
Longevity raises 6598, 11193, 25006
Merit increases 21481, 25010
Merit and longevity increases, difference between 15942, 25008
Merit plan, effect of previously set forth test on 16883
Multiemployer associations 18029
New organization 7995, 25012
Party at interest 7996, 13275, 25007
Pay:
Adjustments 3450, 25003, 25004
Practices 5062, 5836, 7995, 25013
Phase One exception request as pay practice 25005
Practice previously set forth 25006
"Previously set forth" test, effect on a merit plan 25008
Promotions, bona fide 25003
Public plans 14418
Qualified benefits standard 20829
Reduction in workweek without proportionate decrease in pay 13192, 25008
Regulations, effective date of 11981
Rent subsidies, elimination of 13278
Retirement plan, unfunded 13275
Revocation of prior rulings 25003

Pay Board—Continued Page
Right to appeal adverse determination 5836
Salaries:
Base, computation 7996
Increases:
Averaging over 12-month period 5644, 25005
Competitive, to retain key employees 25004
Deferred, prohibited 9350, 25006
Retroactive, to reflect increased productivity 13274, 25012
Token salaries of corporate officers, increases in 13276, 25007
Sales commission plan 20830, 25012
Stock options 10518, 13273, 15012, 25011
Teachers, permissible annual aggregate increase 7348
Vacation and holiday benefits, inclusion in total compensation package 3995, 25004
Wages:
Determination, subsequent, pursuant to preexistent authority 20837, 25009
Increases:
Averaging over 12-month period 5644, 25005
Competitive, to retain key employees 25004
Deferred, prohibited 9350, 25006
Less than allowable standard 20837, 25009
Retroactive 10518, 11193, 14418, 25007, 25013
Progression schedules 26577, 26818
Retroactive payments, change of wage base to reflect 6120
Price Commission:
Administrative appeal of Emergency Preparedness Office determination under Phase I 2989
Aggregate pricing system 8562
Ambulance service 4921
Antenna television, community 24418
Arms-length transaction 14620
Automobiles:
Accessories, posting of base price by dealers of 1411, 2990
New, actual sales price 20103
Banks, charges for bad checks 7350
Barber Examiners Board as regulatory agency 7349
Base period:
Fiscal years, defining when determining 24417
Freeze, prices stated as percentage in contracts entered into during 9640, 10519
Base price:
Acquisition, new property or service 8699
Advance ticket sales, determination of 3997
Automobile accessories, posting by dealers of 1411, 2990
Branch stores, determination of 3997
Determination of 767, 3451, 3997, 4371, 13651, 17428, 25913
Display, prominent 1411
Health services for separate classes of purchasers 20836
Hospitals, schedules for principal services 5062
Institutional health providers, cost reimbursement 23094
Long term lease 13650
Movie exhibitors 20835
New property manufacturer 5646
Selling prices over 767
Separate, for different classes of purchasers 9640
Warranty and nonwarranty services 20832
Boat slip rental 17431
Bottle deposits, prices 6120
Broker's fee 4370
Bus:
Company, higher fee under new contract for current transportation services by 765
Operators 247
Candy department in department store 8700
Capital improvements 3453, 3454, 5064
10 percent rule 20831
Cattle hides, green, salted 3923
Commodity futures transactions 13115
Commonly owned separately incorporated firms as one retailer 5646
Contracts:
Before August 15, 1971, price increases pursuant to 763
Custom contract prenotification 11981
Long-term, inventory items; increased prices on 767, 7998

INTERNATIONAL BOUNDARY AND WATER

Price Commission—Continued — Page
- Contracts—Continued
  - Prenotification ... 8000
  - Sale of products or services to Federal Government ... 24417
- Corporate price increases ... 247
- Costs:
  - Allowable:
    - Increase, limitation ... 20833
    - Municipalities ... 3061, 3996
    - Owner occupied residence, allocation of ... 4099
    - Pollution control expenditures as ... 3452
    - Proper use to justify price increases by low profit firms ... 24880
    - Sporting contests ... 4369
    - Wage increases as ... 764, 3063
  - Increases:
    - Allocation of, first installment ... 13277
    - Estimated ... 5648
    - Reflected in allowable price increases ... 765
  - Reductions:
    - F.O.B. prices which anticipate transportation ... 3998
- Custom products/services rules, buyer's specifications ... 8699, 10519
- Definitions:
  - Price increase ... 5649
  - Public utility, moving company ... 25913
  - Same or substantially identical ... 4368
  - U.S. territory ... 7720
  - Wholesalers ... 5763
- Determinations under Phase I ... 2991
- Directors' fees ... 8000, 8001
- Early payment discount ... 17430
- Educational institution, nonprofit; charges of ... 10519
- Escrow accounts tax ... 17428
- Excise and sales taxes ... 18180
- Excise tax and initial percentage markup ... 763
- Fair Labor Standards Act, wage increases ... 8700
- Fair trade law, State's, increase of price to comply with ... 766
- Finance charges ... 13278
- Foreign exporter and U.S. importer ... 247
- Health clubs and massage parlors as recreational facilities ... 20834
- Health maintenance organizations ... 7718, 17430
- Health Services:
  - Cumulative price increases ... 8403
  - Exceptions for ... 7349
  - Institutional providers of, allowable cost, etc ... 2989, 5063, 5648, 6120, 6121, 9640, 11695, 17429, 23093 23094, 23321
  - Limitation on ... 3451
  - Noninstitutional provider of health services ... 26292, 28489, 28604
  - Room rates ... 7350
- Hedging gains and losses ... 28489
- Hospitals:
  - Base price schedules for principal services of ... 5062
  - Drugs furnished by, as service and retail sale ... 5647
  - New ... 23321
  - Price increase, proposed 6 percent ... 9640
  - Revenues, increased ... 17439
  - Room rates ... 7350
- Housing for elderly ... 20831
- Insurance brokers commissions ... 2988
- Insurance on goods in transit ... 765
- Intercompany sales, consolidated groups ... 13649
- Internal Revenue Service, furnishing of information to State advisory boards ... 11194
- Item pricing system, posting:
  - Department stores ... 8562
  - Grocery stores ... 8563
  - "Large size" item not previously sold ... 9788
- Joint venture ... 13652
- Lease, date executed ... 13277
- Liquor as food product ... 8403
- Livestock feed, processed; sales of ... 1411
- Low profit:
  - Firms ... 20833, 23533
  - Retailer, price limitation ... 20833
- Manufacturers and retailers:
  - *See also* Retailers.
  - Distinction between ... 763
  - Inventories, repricing; correction ... 23094
  - Posting requirements for retail firms ... 5064
  - Suggested retail price, increase in ... 5066

Price Commission—Continued — Page
- Markup, percentage:
  - Customary initial percentage markup ... 766, 767, 8000
  - Inspection fees and initial percentage markup ... 762
- Meat pricing, retail ... 10087, 10962
- Medical fees charged by medical doctor ... 20103
- Merchant discount ... 7349
- Motel units, additional ... 13114
- Municipalities, fees for services ... 3061, 3996
- New property:
  - Alcoholic beverages, brand name and private brand ... 18611
- Newspaper publishing companies ... 4370
- Par checking, new charge for ... 13113
- Parking under commercial agreement ... 3771
- Patent, royalties for use of ... 3063
- Personal property:
  - Leases ... 7350
  - Sale by individuals ... 248
- Pharmaceutical prices, posting ... 1412
- Pharmacists classified as retailers ... 2990
- Physicians, contract, hospital based ... 7349
- Precious stones and mountings ... 6598
- Prenotification:
  - Contract prenotification ... 8000
  - Requirements for ... 765, 2990
  - Price category 1 firm ... 10962
- Price:
  - Control posting ... 9641
  - Increase:
    - Approval, effective date ... 13651, 20394
    - Controlled subsidiary, effect of parent firm's failure to prenotify ... 23534
    - Definition ... 17431
  - Rounding to nearest cent ... 17428
- Pricing, index ... 13116
- Professional service fees, increases in ... 248
- Profit margin:
  - Determination of ... 11696, 13650, 20834
  - Inventory writedown ... 21987
  - Investigation of calculations ... 1412, 2990
  - Limitations ... 20831, 20836
  - Low profit firms ... 7998
  - Violation:
    - Determination ... 13192
    - Sanctions ... 20830
- Property:
  - New ... 9787
  - Taxes ... 766
- Public utility:
  - Definition, moving company ... 25913
  - Reporting requirement ... 28604
  - Small business exemption for ... 13116
- Rebates, increased cost ... 16557
- Reduction in service as price increase ... 18179
- Regulations, effective date of ... 11981
- Rehabilitated dwelling as structure ... 13114
- Rents:
  - Allowable costs ... 7999, 9351, 9352, 23320, 24418
  - Average rent of comparable apartments, average defined ... 28489
  - Average transaction, same building or complex ... 9352
  - Base rent, determining ... 3452, 3454, 5064, 15943, 23533
  - Capital improvement ... 5065, 9046
  - Date paid determines regulation applicable ... 5065
  - Effect of insufficient notice ... 3062
  - Excess, processing exception applications ... 8955, 16986
  - Furnished apartments, rent adjustment under rent regulations, Dec. 30, 1971 ... 20834
  - Increase due to allowable cost increase ... 20832
  - Increase notification, delivery ... 20835
  - Increase under formula, notice ... 9407
    - Formula determined ... 3997, 7996, 9407
  - Increases in allowable costs ... 5648
  - Landlord's records as to base prices ... 3770
  - Lease executed before Aug. 15, 1971:
    - Effective after Jan. 1, 1972 ... 4369, 8700
  - Lease with unlawful rent executed Oct. 1, 1971 ... 5647
  - Less than $1 increase ... 10087
  - Management company as lessor ... 4369
  - Mixed use, property that is devoted to ... 13116
  - Mobile home spaces, rental of ... 3062
  - Month-to-month tenant as new transaction each month ... 3452
  - Motel units as residences ... 3453

INTERNAL REVENUE SERVICE—Continued

Page

RULINGS—Continued
Price Commission—Continued
Rents—Continued
New York rent control, definitions 28489
Notice of increase 9351
Number of occupants, variation 13649
Owner occupied residence, allocation of allowable costs to 4099
Payment where violation is alleged 5063
Pre-December 28th lease with variable rent 5646
Real estate taxes 5065
Residential lease executed prior to Dec. 28, 1971 5066
Retaliatory eviction, enforcement consequences, tenants rights against landlord 13648
Security guards, new 13650
Services, increase, decreases, etc 13115
Single-family dwelling units, exemption 7720
Special arrangements 9407
Subsidies, elimination of 13278, 26099
Ten percent rule 3997, 7997
Two and one-half percent increase from prior period 3770
Transactions after Dec. 28, 1971, notice requirements 3061
Unit exemption 5064
Vacancy decontrolled units 18179
Residential property, services provided in connection with use of 5063
Restaurants and delicatessens:
Distinctions between 762
Retail firm, newly established 6599, 24417
Retail food store posting requirements 5062
Retail price increases, determining violations 3996
Retailer:
Customary initial percentage markup, anticipated cost 4370
Definition of 3063, 8403
Inventory repricing 7999, 9787
Markup applied to market price 4369
Meat pricing 10962
Pricing practices 7350
Retailer and wholesaler, definition 5763
Retroactive payments 11696
Revolving credit programs as new services 1411
Rulings, update:
As of June 30, 1972 18337
As of September 30, 1972 26011
Sales and excise taxes 18180
Seasonal or vacation dwellings as residences 7718
Service organizations:
Cost justified price increases 4099
Funeral directors as service organizations and retailers 3454
Not utility service 2988
Publishing companies, status as manufacturer or service organization 20104
Restaurants as 5645, 11981, 23093
Tavern 9788
Service and retail firms, combined; posting requirements of 3451
Severance tax 7351
Sewer system connection as capital improvement 7719, 9351
Shipping rates 764
Similar product not new 2989
Small business exemptions 13116, 17430
State Advisory Board, disclosure by 11194
State property taxes, effect of discount 12164
Statutory tenants, transactions of 13113
Substantial number of transactions 3771
Swimming pool fee 14620
Taxi rate reporting requirements 3771
Term limited pricing 3061
Trading stamps, discontinuance as price increase 18180
Transactions occurring after April 30, 1973, rulings with respect to 6120
Trash hauling under city contract 4371
Trust services 17429
Vending machines as retailers 8000
Volatile pricing 13649, 23320
Welfare recipients, coverage of State payments made directly to persons providing services for 2990
Wholesalers:
Definition 5763
Pricing practices 7350

INTERNATIONAL BOUNDARY AND WATER COMMISSION, UNITED STATES AND MEXICO:

Page

ENVIRONMENTAL IMPACT PROCEDURES 24461, 26162
ENVIRONMENTAL STATEMENTS:
Colorado River water, emergency delivery of 10019, 12078, 13310
Lower Rio Grande flood control project 13728, 23474
RELOCATION ASSISTANCE AND REAL PROPERTY ACQUISITION 25257

INTERNATIONAL COMMERCE BUREAU:

See East-West Trade Bureau.
EXPORT CONTROL:
China, People's Republic of; controls applicable to 3511
Deleted 8524
Continuation of controls, Executive Order 11677 15483
Documentation requirements, Yugoslav end-use certificate 1465
Export clearance 12222
Destination control 5624
Prior inquiry 6507, 7353
Shipper's export declaration 3175
General orders:
China, People's Republic of, controls applicable to 3511
Deleted 8524
Export of cattlehides 14224, 14313, 15312, 15991
Revoked 17977
Longshoremen's work stoppage, extension of validity period of licenses affected by; deleted 8524
Hong Kong and Macao, transfer to less restrictive Country Group V 17705
Import certificate and delivery verification procedure 5623
Licenses:
General:
G-DEST 5623
GIT, intransit shipments originating in Canada 21309
GTDA and GTDR, technical data 12787
Individual:
Copper exports 1465
Validated licenses 12787
Licensing:
Computer consignee countries 5623
Hong Kong 10722
General policy:
Exporting carrier, prohibited exports, shipments via Hong Kong 12737
People's Republic of China 5623
Special procedures:
Certain commodities deleted 21309
Computer consignee countries, Hong Kong 10722
Project license, mail shipments, destination control statements, etc 12222, 12789
Nuclear controls, special; countries adhering to Test Ban Treaty, addition of Tonga to list 8659
Reexports:
Authorization 6469, 12789
Canada, shipments through 12789
Documentation 5623
Short supply controls, semimonthly reporting requirements; steel scrap, deletion 2430
Special commodities, electronic computers and related equipment 21310
Special country policies and provisions 5624
Southern Rhodesia, exports to 25704
Technical data:
General license GTDR; data under restriction 1465, 8524, 8659, 10722, 16868
Validated license, Hong Kong and Macao 17705
INFORMATION, availability 9679

EXPORT PRIVILEGES, ACTIONS AFFECTING:
AFD Akademie fur Datenverarbeitung e.V., 12981, 16987.
Aminda Enterprises (overseas), 2898.
Armazens de Produtos Quimicos de Mozambique Limitada (APQ), order terminated, 1499.
Atlantic Equipment & Supply Co., 5970.
Baerhold, Kurt, 23863.
Bahia Trading Co., 5970.
Battino, Leon, 2800.
Bay Colony Rubber Co., 5970.
Bay Colony Trading Co., 5970.
Chollet, Bernard, 5306.

INTERSTATE COMMERCE COMMISSION—Con.

Page

Applications for certificates, permits, and licenses—

Page

Contresty, Madeleine, temporary denial, terminated, 18762.
DEK Electronics Ltd., privileges restored, 19390.
de Klerk, A. B., 6506.
Dodd Electronics, Inc., 25552.
Dreyer, Leonard:
  Privileges denied as related party, 16511.
  Privileges restored, 19390.
Farner, Willi, privileges conditionally restored, 18762.
Farner Air Leasing S.A., privileges conditionally restored, 18762.
Farner Air Service S.A., privileges conditionally restored, 18762.
Farner Werke A.G., privileges conditionally restored, 18762.
Felap G.m.b.H., 23863.
Fiszman, U. J. Import-Export Fabrikation/Grosshandel aller Art, 7169.
Fiszman, Uszer Josef, 7169.
Fluxman, Maurice J., 7818.
  Termination, 15528.
Geoconsult, 101.
Gifft, T. H., Co., 407.
Gifft, Thomas H., 407.
Gunz, Roman, 21193.
Hagn, Roland, 4222, 9678.
  Termination, 14622.
Hameg France S.A.R.L., 9678.
  Related party determination terminated, 14622.
Holstein Shoe Supply, 5970.
IRI Institut fur Rationalisierung und Informatik G.m.b.H., 12981, 16987.
Informa Computerwerbung und Demoskopie, 12981, 16987.
Kallmann, John J., temporary denial, terminated, 18762.
Kassar, Adel and Adnan; order terminated, 3554.
Kastner, George; privileges conditionally restored, 3554.
Kelmer, Jacob, 16511.
Khow Amihyia, 2898.
Krainz and Co., 6505.
Lincaloy Bahia Trading Co., 5970.
Lincaloy Co., 5970.
Lincaloy Inc., 5970.
Lincedt Parts, 5970.
Lorenz, Peter, 12980, 16987, 21545.
Lorenz Datenservice G.m.b.H., 12981, 16987, 21545.
Lorenz EDV-Systeme-Zubehor-Raumausstattung G.m.b.H., 12981, 16987, 21545.
Lorenz EDV-Unternehemensberatung, 12980, 16987, 21454.
Macnamara, Roger Bingham Stewart, 3369.
McFarlane, G. G., 6506.
Merkuria S.A.R.L., 2800.
Middle East Cotton Co., order terminated, 3554.
Mocambique Industrial S.A.R.L., order terminated, 7642.
Moser, Willi Farner, privileges conditionally restored, 18762.
Oken, Don, 25552.
Oporto Trading (Pty.) Ltd., 7818.
Otavi Minen und Eisenbahn Gesellschaft, 26444.
Robinson, Lincoln, 5970.
Romphil International Corp., 21193.
TV Elektronik GMBH, related party determination, 12414.
Treyvaud, Rene, 101.
Veeco Instruments, Inc., 22008.
Webb, Leslie & Co., Ltd., 23280.
Wedge, Norman; termination, 20994.

International Development Agency:

See Agency for International Development.

International Exposition of 1974, Spokane:

PROCLAMATION 4103 2489

International Food Standards:

See Food and Drug Administration.

INTERNATIONAL JOINT COMMISSION—UNITED STATES AND CANADA:

AMERICAN FALLS at Niagara, hearing 3212
GREAT LAKES SYSTEM, pollution from land use activities; hearings 27659
LAKES HURON, SUPERIOR, GREAT LAKES SYSTEM BOUNDARY WATERS, water pollution, investigation and hearings 11403, 23756, 27660

International Organization, Public:

Page

EUROPEAN COMMUNITIES COMMISSION, extending diplomatic privileges and immunities (Executive Order 11689) 25987

INTERSTATE COMMERCE COMMISSION:

APPOINTMENTS WITHOUT COMPENSATION and statements of financial interests under Defense Production Act 3480, 17100
CANDIDATES for political office, etc 5304, 10446
CLAIMS, loss and damage; investigation and processing of, etc 4257, 13139, 14024, 15410, 20204, 20943
CONSUMER PROTECTION. *See under* Motor carriers, household goods.
CREDIT regulations:
  Candidates for Federal office, et al.; proposed rules 5304
  Shippers. *See under* Motor carriers, *below*.
ECONOMIC STABILIZATION PROGRAM:
  Privately owned public utilities 3354
  Wage and price stabilization program, special procedures for tariff filing 14308
ENVIRONMENTAL POLICY ACT, implementation; special practice rules 6318
ENVIRONMENTAL STATEMENT; railroads, increased freight rates and charges, 1972 5202
EXPRESS CARRIERS:
  Tariffs and schedules 9398, 9778, 10364, 12239, 18551, 22797, 25399
FEES for licensing services, etc 215, 9027
FREIGHT FORWARDERS:
  See also Motor carriers, *below*.
  Accounts, uniform system; investment tax credit 20699, 25919
  Applications for certificates, permits, and licenses 579, 915, 6902, 10640, 11934, 12898, 13751, 14356, 16157, 17110, 17799, 20303, 21589, 23039, 23891, 24947, 25438, 26085, 26674, 28243, 28687
  Claims, loss and damage; investigation and processing of, etc 4257, 14024, 15410
  Fees for licensing services, etc 215, 9027
  Hearings, assignment of; various companies 4480, 7275, 7954, 10104, 15902, 16835
  Tariffs and schedules 9399, 9778, 10364, 12239, 18554, 22797, 23185, 25399
HOUSEHOLD GOODS, MOVING. *See under* Motor carriers, *below*.
INFORMATION; families planning to move, advice regarding ICC rules 7843
MOTOR CARRIERS:
  See also Freight forwarders, *above*.
  Accounts, records, and reports:
    Reports, freight loss and damage claims 20944
    Uniform system of accounts 20697, 20698, 25845, 25919, 28504
  Agreements under section 5a, applications for approval, etc.:
    Air Freight Motor Carriers Conference, 5201.
    Alaska Carriers Association, Inc., 8968, 22428.
    Household Goods Forwarders Tariff Bureau, 28327.
    Middlewest Motor Freight Bureau, 9427.
    Mistletoe Express Service, 22430.
    Motor Carriers Tariff Bureau, Inc., 8968.
    National Association of Specialized Carriers, Inc., 8415, 18506, 22430.
    National Classification Committee, 23769, 24933.
    National Equipment Interchange Agreement, 2616.
    Niagara Frontier Tariff Bureau, Inc., 13138.
    Rocky Mountain Motor Tariff Bureau, Inc., 8969.
    Southern Freight Association, et al., 11400, 22430.
    Southern Motor Carriers, Inc., 5986, 13138.
    Steel Carriers' Tariff Association, Inc., 5202, 22431.
  Agricultural commodities, livestock and fish; composite commodity list 9420
  Airport exempt zone, Savannah, Ga 5252
  Applications for certificates, permits, and licenses:
    Brokers, list of applicants:
      Passenger carriers 3594, 4056, 5103, 6005, 6550, 7377, 9532, 10536, 11933, 12898, 15073, 16655, 17111, 17799, 19694, 20302, 21034, 21589, 22439, 26085, 26674
      Property carriers 3034, 5567

Page

Car service:

INTERSTATE COMMERCE COMMISSION—Con.

Page

MOTOR CARRIERS—Continued
Applications for Certificates, permits and licenses—Continued
Operating authority, lists of applicants:
Intrastate carriers 122, 835, 1202, 2549, 3486, 3942, 4316, 4989, 5417, 5859, 6442, 6905, 7279, 7737, 8421, 9435, 10543, 11010, 11398, 11821, 12269, 12764, 13665, 14360, 15464, 16059, 16584, 17007, 18131, 19406, 20207, 20901, 21577, 22027, 23769, 24226, 24867, 25977, 26657, 28104, 28671
Passenger carriers 178, 579, 915, 1287, 2633, 3033, 3034, 3485, 3593, 3594, 4056, 4413, 4988, 5103, 5566, 6005, 6981, 7277, 7377, 7861, 8418, 8505, 9091, 9092, 9532, 9810, 10640, 11009, 11111, 11394, 11817, 11933, 12265, 12370, 12763, 12897, 12898, 13402, 14462, 14913, 15073, 15557, 16157, 16655, 18148, 18680, 19412, 20302, 21568, 21572, 21589, 23039, 23303, 23891, 24947, 25274, 25438, 25971, 26085, 28687
Property carriers 120, 122, 169, 504, 565, 580, 832, 906, 907, 915, 1195, 1278, 1287, 2545, 2617, 2633, 2909, 3023, 3034, 3481, 3485, 3583, 3594, 3934, 4046, 4056, 4313, 4401, 4414, 4986, 4988, 5092, 5103, 5418, 5554, 5567, 5856, 5990, 6005, 6434, 6536, 6551, 6901, 6969, 6981, 6982, 7275, 7278, 7370, 7378, 7738, 7846, 7849, 7862, 8418, 8419, 8492, 8506, 8697, 9075, 9076, 9082, 9429, 9514, 9809, 10026, 10106, 10538, 10626, 11004, 11009, 11098, 11112, 11393, 11395, 11403, 11517, 11814, 11817, 11926, 12261, 12357, 12370, 12760, 12879, 12898, 13138, 13311, 13314, 13389, 13589, 13664, 13741, 14350, 14357, 14448, 14911, 14913, 15059, 15460, 15461, 15541, 15771, 16053, 16142, 16582, 16641, 17000, 17101, 17787, 18124, 18126, 18132, 18592, 18593, 18670, 19408, 19683, 20208, 20211, 20294, 20902, 21026, 21390, 21569, 21577, 22024, 22431, 22921, 23025, 23301, 23396, 23764, 23883, 24223, 24397, 24861, 24933, 25272, 25427, 25892, 25971, 25973, 26074, 26653, 28099, 28230, 28673, 28676
Temporary authority under section 210a(a) of Act:
Passenger carriers 164, 166, 169, 837, 1441, 3718, 3942, 4401, 5349, 5553, 5730, 5791, 5990, 6535, 7419, 7666, 7845, 9081, 9185, 9274, 9373, 9435, 9514, 10541, 10626, 10824, 11097, 11758, 11926, 13222, 13318, 15216, 16058, 16449, 16451, 17638
Property carriers 162, 164, 167, 419, 507, 563, 645, 689, 755, 962, 1148, 1200, 1288, 1440, 1511, 2473, 2475, 2725, 2863, 3018, 3020, 3397, 3718, 3789, 3937, 3939, 4042, 4126, 4396, 4397, 4990, 4991, 5090, 5346, 5420, 5421, 5551, 5553, 5728, 5789, 5988, 6233, 6235, 6440, 6533, 6607, 6799, 7131, 7188, 7415, 7417, 7419, 7662, 7664, 7844, 8139, 8507, 8509, 8597, 8916, 9077, 9183, 9271, 9372, 9431, 9512, 9596, 9700, 9811, 10024, 10105, 10539, 10623, 10771, 10822, 10824, 11095, 11297, 11396, 11756, 11819, 11924, 12005, 12193, 12266, 12355, 12530, 12876, 13141, 13143, 13220, 13316, 13668, 13841, 14018, 14021, 14261, 14358, 14447, 15211, 15214, 15461, 15463, 15764, 15767, 15769, 15771, 16055, 16140, 16242, 16448, 16449, 16522, 16836, 17005, 17522, 17634, 17636, 17994, 18129, 18255, 18665, 18773, 18955, 18956, 19678, 19681, 19847, 20082, 20292, 20607, 20755, 20908, 21387, 21573, 21574, 21973, 21975, 22661, 22832, 23040, 23304, 23306, 23394, 23483, 23596, 23672, 23881, 24139, 24225, 24476, 24477, 24718, 24800, 24865, 24930, 25210, 25274, 25423, 25801, 25804, 26071, 26073, 26477, 26478, 26480, 26657, 26661, 26757, 26760, 27662, 27664, 28563, 28564, 28670
Rates, fares, charges, and special permission applications; fares for passenger service emergency 15867
Transfer proceedings 43, 169, 564, 692, 838, 963, 1291, 1442, 2550, 2551, 2616, 2726, 2821, 2864, 3023, 3095, 3213, 3399, 3482, 3942, 3944, 4045, 4127, 4316, 4481, 4993, 4994, 5204, 5270, 5349, 5350, 5420, 5677, 5730, 5791, 5860, 5990, 6237, 6442, 6535, 6608, 6722, 6800, 6801, 6907, 6969, 7042, 7133, 7190, 7191, 7278, 7368, 7422, 7557, 7666, 7845, 8038, 8138, 8491, 8596, 8696, 9182, 9270, 9431, 9512, 9699,

Page

Applications for certificates, permits, and licenses—Continued
Transfer proceedings—Continued
9810, 9812, 10026, 10105, 10417, 10484, 10542, 10685, 10822, 11095, 11098, 11221, 11296, 11396, 11517, 11755, 11819, 11923, 11924, 12004, 12079, 12192, 12265, 12429, 12529, 12763, 12876, 13012, 13140, 13222, 13223, 13505, 13588, 13668, 13840, 14017, 14024, 14260, 14349, 14650, 14741, 14914, 15210, 15211, 15412, 15559, 15902, 16142, 16241, 16447, 16584, 16702, 16894, 17101, 17239, 17448, 17521, 17525, 17634, 17877, 17994, 18062, 18128, 18256, 18419, 18670, 18954, 19166, 19412, 19848, 20140, 20141, 20291, 20607, 20754, 20757, 21025, 21026, 21211, 21386, 21390, 21469, 21577, 21977, 22027, 22429, 22430, 22663, 22782, 22831, 22926, 23134, 23304, 23396, 23482, 23483, 23595, 23672, 23764, 23955, 24069, 24139, 24396, 24717, 24800, 24864, 24930, 24932, 25210, 25211, 25804, 25892, 25977, 26172, 26373, 26374, 26476, 26483, 26657, 26660, 26756, 26857, 27665, 28230, 28567, 28669
Baggage excess value declaration:
Free baggage allowance:
Fifty dollar limitation, reasonableness; proposed rule 17766, 18403, 22378, 28425
Limitation, petition for investigation 17712
Passenger's ability to declare, notice 17712
Certificates and permits:
Service to, from, and between points in Hawaii 14308, 16944
Claims of loss and damage; investigation and processing of, etc 4257, 11402, 20943
Concealed loss and damage 14024, 15410, 20204
Practices of regulated carriers 13139
Commercial zones:
Baltimore, Md., 14321, 25023.
Chicago, Ill., 1252, 5953, 23674, 23956.
Indianapolis, Ind., 8952, 15995.
New Orleans, La., 25977.
Syracuse, N.Y., proposed rule, 16004.
Wilmington, Del., 4727, 15701.
Contract carriers of property, definition of shipper 24036
Credit:
Extension to shippers 4481
Oilfield carriers, reopening of hearing 10516
Credit card systems for collecting transportation charges; proposed rule, extension of time 3446
Exemption under sec. 203(b)(6) of Act, short notice 12355
Fees for licensing services, etc 215, 9027
Form OP-OR-9, revision 14307
Freight rates and passenger fares, increase; adequate public notice, proposed rule 22993
Hawaii, motor carriers operating solely in; exemptions 10505
Hearings, assignment of; various companies 42, 119, 162, 242, 312, 418, 502, 562, 645, 755, 830, 906, 961, 1092, 1148, 1194, 1287, 1440, 1510, 2473, 2544, 2615, 2616, 2725, 2821, 3017, 3095, 3213, 3480, 3582, 3717, 3788, 3865, 3932, 4041, 4126, 4234, 4395, 4480, 4758, 4985, 5087, 5201, 5269, 5346, 5417, 5550, 5676, 5727, 5789, 5987, 5988, 6233, 6236, 6360, 6532, 6720, 6799, 6969, 7040, 7131, 7188, 7275, 7368, 7414, 7556, 7662, 7736, 7737, 7843, 7954, 8037, 8138, 8414, 8491, 8595, 8695, 8916, 9072, 9073, 9182, 9270, 9371, 9420, 9512, 9596, 9655, 9698, 9806, 10024, 10104, 10416, 10484, 10536, 10623, 10684, 10821, 11003, 11093, 11220, 11391, 11516, 11611, 11707, 11754, 11814, 11923, 12004, 12192, 12261, 12354, 12429, 12529, 12764, 13012, 13140, 13220, 13387, 13506, 13588, 13663, 13740, 13840, 14017, 14260, 14347, 14446, 14650, 14741, 14845, 14910, 15058, 15210, 15407, 15458, 15557, 15769, 15902, 15958, 16051, 16140, 16240, 16447, 16522, 16580, 16640, 16701, 16835, 16893, 17100, 17238, 17447, 17520, 17633, 17786, 17876, 17992, 18062, 18123, 18254, 18418, 18506, 18590, 18665, 18771, 18953, 19166, 19405, 19677, 19847, 20082, 20138, 20203, 20291, 20354, 20606, 20754, 20900, 21211, 21386, 21467, 21567, 21673, 21891, 22022, 22429, 22660, 22782, 22831, 22919, 23025, 23134, 23300, 23394, 23481, 23595, 23763, 23880, 23955, 24069, 24138, 24221, 24395, 24474, 24798, 24855, 25084, 25209, 25270, 25423, 25577, 25801, 25891, 25972, 26070, 26171, 26373, 26476, 26652, 26660, 26755, 26857, 28097, 28229, 28327, 28562, 28668

Page

Household goods, transportation in foreign or interstate commerce:
Accessorial or terminal services, etc.; space reservation charges 7159
Advice to families planning to move, availability 7843
Consumer protection, petition respecting moving cost estimates, etc 15466, 17638, 23673, 24070, 24799
Forms 21999
Lost or damaged goods, prevention and recovery 20204
Order for service, waiver 8415, 17838
Practices of motor common carriers 12324, 14308
Reasonable dispatch, administrative application and interpretation 15411
Released rates, petition instituting rulemaking procedure 20207, 23308
Vehicle space, reservation by shippers 13590, 14589
Loss and damage claims, processing 23908
Petitions:
AAACON Auto Transport, Inc., 14446.
Alaska Carriers Association, Inc., 503.
American Trucking Associations, Inc., 26652.
Arkansas Rice Growers' Cooperative Association, 28097.
Curtis, Inc., 1093.
Drug and Toilet Preparation Traffic Conference, 8415, 20138.
General Mills, Inc. et al., 1512.
Greyhound Lines, 1195.
Hawaii Trucking Association, Inc., 503.
Manhattan Transit Co. et al., 503.
National Small Shipments Traffic Conference, 8415, 20138.
National Tank Truck Carriers, Inc., 503, 5986.
Poole Truck Line, Inc., 6906.
Schuster's Express, Inc., 19677.
Travenol Laboratories, Inc., 11400, 20355, 24227.
Tucker Freight Lines, Inc., 15465.
Westinghouse Electric Corp., 11094.
Pollution control programs, transportation of "waste" products for reuse or recycling 22621
Practice and procedure:
Form B.M.C. 79, revocation 24355
Protective service charges, 1972; extension of time 21469
Rates and charges:
See also Tariffs and schedules.
Owner-operators, cost criteria 10746
Revenue proceedings, new procedures 18670
Reports:
Piggyback traffic statistics 7328
Routes, alternate; deviation notices 119, 120, 503, 504, 831, 832, 1195, 2545, 2909, 3480, 3481, 3933, 3934, 4313, 4985, 5417, 5418, 5856, 6435, 6900, 7275, 8416, 9427, 9428, 9806, 9808, 10537, 11004, 11392, 12271, 12272, 12759, 13310, 13664, 14349, 14350, 14911, 15459, 16051, 16052, 16581, 17000, 17633, 18123, 18124, 18591, 19406, 20206, 20902, 21568, 22023, 22919, 22920, 24222, 24856, 25271, 25972, 26653, 28098, 28669
Smoking on interstate passenger carrier vehicles, limitation of; petitions 5700
Tariffs and schedules:
Express carriers 9778, 10364, 15868, 15869, 18551, 22797
Freight carriers 9778, 10364, 12239, 15868, 15869, 18552, 22797, 25399
Passenger carriers 9398, 9778, 10364, 12239, 15868, 15869, 18551, 22797, 25399
Protective service charges, 1972 18257, 21469
PERISHABLE COMMODITIES shipments:
Protective services; increased railroad charges, 1971 5202
Reasonable dispatch, etc.; proposed rules 6114
PIPELINE COMPANIES:
Accounts, uniform system:
Acquisition by merger, consolidation, or purchase 17713
Investment tax credit 20697, 25919
Hearings, assignment of, various companies 21386
POLITICAL CANDIDATES for Federal office, extension of credit to 5304, 10446
PRACTICE AND PROCEDURE:
Hearing dates and filing of briefs, postponements and extensions of time 23882
RAILROADS:
Abandonment of railroad lines 1046, 1049, 2841, 3932, 9374, 18918
Accounts, uniform system 866, 11076, 14321, 15322, 16026, 20696, 25845, 25919, 26732
Alaskan trade, transportation; investigation 20754

Page

Car service:
Agents, appointment:
Car distribution directions 28301
Embargo agents 28301
Authorization to assume joint supervisory control over operations:
Delaware & Hudson Railway Co., 13697, 28634.
Penn Central Transportation Co., 13697, 28634.
Authorization to use certain trackage:
Baltimore & Ohio Railroad Co., 15515, 23273.
Burlington Northern Inc., 3354, 4429, 12726, 12727, 20827, 24186.
Bush Terminal Railroad Co., 9116, 15930.
Central Railroad Co. of New Jersey, 934.
Chicago, Milwaukee, St. Paul & Pacific Railroad Co., 22873, 23841.
Chicago & North Western Railway Co., 6593, 9119, 11336, 12726, 23105.
Chicago, Rock Island & Pacific Railroad Co., 6593, 7504, 7794, 9633, 9777, 12726, 28059.
Delaware & Hudson Railway Co., 19617, 22872, 25237.
Delray Connecting Railroad, 28634.
Detroit, Toledo, & Ironton Railroad Co., 11336.
Erie Lackawanna Railway Co., 13625, 15307, 19617.
Illinois Central Railroad Co., 15369.
Lehigh Coal & Navigation Co., 9028, 11066, 11336, 13334, 15514.
Lehigh Valley Railroad Co. et al., 15514, 16549, 24186, 25236.
Minneapolis Industrial Railway Co., 9028, 12727, 20827.
Missouri Pacific Railroad Co., 5128, 7794, 11819, 15369, 28633.
New York Dock Railway, 2677, 15930, 23336.
Norfolk & Western Railway Co., 4917, 22872.
Pacific Railroad Co., 20827.
Penn Central Transportation Co. et al., 12497, 15307, 15515, 16549, 22872, 22986.
Peoria & Pekin Union Railway Co., 12497, 12727.
Reading Co., 17837, 28634.
St. Louis-San Francisco Railway Co., 14785.
Southern Pacific Transportation Co., 7794, 12726.
Southern Railway Co., 11819, 20827.
Texas & Pacific Railway Co., 12726, 14785.
Union Pacific Railroad Co., 1046, 7159, 8950, 12324, 12726.
Boxcars, distribution 6593, 21532, 22377, 25236
Maine Central Railroad Co., 15433, 15929.
Embargoes, cancellation; Central Railroad Co. of New Jersey 9029
Freight car movement, railroad operating regulations 21153, 23728, 23840, 28229
Hopper cars:
Return of 10505, 15306, 28058
Storage:
Great Western Railway Co., 24221.
Union Pacific Railway Co., 24221.
Mandatory car service rules, exemptions:
Association of American Railroads, 15408, 15961, 25892.
Atchison, Topeka & Santa Fe Railway Co. et al., 15960, 17633, 17993, 18255, 18590, 20900, 22761, 23394, 23481, 26070.
Atlantic & Western Railway Co. et al., 16051, 16580, 17447, 17993, 18254, 18591, 24475.
Baltimore & Ohio Railroad Co. et al., 15959, 19676, 20900, 24475, 28229.
Bangor & Aroostook Railroad Co., 15958.
Cars furnished by owner for loading by shippers, served by two or more railroads, 15960.
Central Railroad Co. of New Jersey, 19413, 28668.
Certain plain boxcars, 28668.
Chicago & Illinois Midland Railway Co., 15960.
Detroit & Mackinac Railway Co., 15961, 19413.
Freight cars bearing various mechanical designations, 15959.
Indirect connections, 23230, 23673.
Intra-terminal or inter-terminal shipments, 15960.
Lake Superior & Ishpeming Railroad Co., 15960.
Louisville, New Albany & Corydon Railroad Co., 15409, 15961.
Maryland & Pennsylvania Railroad Co., 15409, 15962.
Mexico, cars originating in, 15959.
Military impedimenta, emergency movement, 24798.
Norfolk Southern Railway Co., 22663.
Norfolk & Southern Railway Co., 20206, 24475.
Norfolk & Western Railway Co., 15409, 15961, 24799.
North Pacific Coast & Inland Empire, lumber, 15410.
Northern California and Southern Oregon, lumber and other commodities, 15962, 23394, 23482.
Pittsburgh & Lake Erie Railroad Co., 16451, 24475.

84-000°—73——15

Page

7278, 7368, 7422, 7557, 7666, 7845, 8038, 8138, 8491, 8596, 8696, 9182, 9270, 9431, 9512, 9699, 26652, 26660, 26755, 26857, 28097, 28229, 28327, 28562, 28668

INTERSTATE COMMERCE COMMISSION—Con. Page

RAILROADS—Continued
Car service—Continued
Mandatory car service rules, exemptions—Continued
San Luis Central Railroad Co., 15958.
Seaboard Coast Line Railroad Co., 16523, 19166, 19676.
Southern Railway Co., 26070.
Western Maryland Railway Co., 28668.
Refrigerator cars, exception to encourage non-owner use ---------- 24221
Restoration of service:
Penn Central Transportation Co. et al., 18467, 18618, 19616, 22871, 25236.
Service orders, exceptions:
Denver & Rio Grande Western Railroad Co., 24396.
Southern Pacific Transportation Co., 24396.
Claims, loss and damage; investigation and processing of, etc ---------- 4257, 9027, 20943
Consolidation procedures; filing, notice, and service of applications ---------- 9672
Freight service, investigation of, report ---------- 7369
Hearings, assignment of; various companies ---------- 4985, 5090, 5201, 5551, 5728, 5789, 6232, 6532, 6720, 6799, 6969, 7040, 7131, 7368, 7414, 7556, 7736, 7843, 7954, 8037, 8138, 8414, 8595, 8916, 9317, 9655, 9698, 9806, 10104, 10416, 10484, 10623, 10685, 10821, 11093, 11391, 11517, 11611, 11754, 11814, 11923, 12004, 12261, 12529, 12764, 13012, 13387, 13506, 13588, 13663, 13740, 14017, 14260, 14446, 15058, 15458, 15902, 15958, 16240, 16447, 16580, 17100, 17238, 17520, 17876, 17992, 18062, 18418, 18506, 18590, 18665, 18771, 19677, 20291, 20354, 20606, 21211, 21467, 21673, 21891, 22429, 22660, 22782, 22831, 22919, 23300, 23595, 23763, 24138, 24221, 24395, 24798, 25084, 25209, 25577, 25891, 25972, 26660, 28097, 28562, 28668
Losses, avoidable, determination of; proposed rules ---------- 8388, 8952
Passenger service:
Intercity rail passenger service, adequacy of; proposed rules, extension of time ---------- 4698, 9044
Perishable commodities:
Definition of reasonable dispatch ---------- 13740
Freight and icing services, consolidation of proceedings ---------- 13590
Rates and charges:
See also Tariffs and Schedules, *below*.
Butter and cheese, Agriculture Department petition for declaratory order ---------- 17993
Demurrage charges, remittance, detained foreign cars; proposed rule ---------- 22884
General increase proceedings, proposed rule ---------- 26609
Increased freight rates, etc.:
Adequate public notice, proposed rule ---------- 22993
1970 ---------- 5728, 7192, 7193, 7845, 9426, 9656, 9812, 10770
1971 ---------- 22928
1972 ---------- 2864, 5202, 8595, 11094, 21468
Structure, investigations:
Port of New Orleans and interior points, 4042.
Southern Freight Association, 17877.
Traffic rates within Alaska and Hawaii ---------- 335
Intrastate freight rates:
1969, 1970:
Wyoming, 11011.
1971:
Louisiana, 8413, 14348.
Wyoming, 11011.
1972:
Arkansas, 7191, 10416.
Environmental impact, bibliography, 26756.
Louisiana, 25426.
Nebraska, 14347.
North Carolina, 14262.
South Carolina, 15558.
Utah, 7847.
Wyoming, 11011, 15217, 25893.
Lake-rail routes and rates:
Feed grains to New England ---------- 13137
Petition for declaratory order, lake cargo coal:
Penn Central Transportation Co., 26374.
Licensing services, etc.; fees ---------- 215

Rates and charges—Continued Page
Long-and-short haul charges; fourth section applications for relief ---------- 43, 119, 243, 419, 502, 645, 906, 1194, 1440, 1510, 2473, 2821, 3018, 3095, 3213, 3397, 3480, 3482, 3788, 3865, 3933, 4042, 4235, 4480, 5090, 5269, 5346, 5417, 5677, 5728, 5855, 5988, 6360, 6532, 6607, 6721, 6799, 6900, 7188, 7368, 7557, 7662, 7954, 8038, 8140, 8595, 8695, 9072, 9073, 9182, 9270, 9426, 9655, 9699, 9806, 10416, 10484, 10537, 10685, 10771, 10822, 11093, 11220, 11707, 11814, 11923, 12079, 12268, 12529, 12764, 13139, 13388, 13506, 13663, 13740, 14017, 14260, 14347, 14650, 14845, 15409, 15459, 15558, 15769, 15962, 16051, 16241, 16522, 16580, 16641, 16835, 16894, 17100, 17521, 17877, 17993, 18418, 18591, 18772, 19166, 20291, 20606, 21025, 21386, 21468, 21673, 21891, 22661, 22831, 23134, 23301, 23595, 23671, 24069, 24139, 24396, 24476, 24856, 25084, 25209, 25578, 25801, 26071, 26171, 26476, 26560, 27661, 27662, 28097, 28668, 28669
Passenger fares, increased; adequate public notice, proposed rule ---------- 22993
Perishable protective services; increased charges for, 1971 ---------- 5202
Rate base net investment, extension of time ---------- 9073
Reports:
Annual report, passenger operations, class 1 carriers; proposed rule ---------- 9785
Proceeding discontinued ---------- 16005
Demurrage, detention, etc.; proposed rule ---------- 18085
Investigation of freight service ---------- 7369
Piggyback traffic statistics ---------- 7328
Quarterly reports, operating ---------- 5502
Routing of traffic:
Appointment of agents ---------- 28301
Authority to reroute or divert certain traffic:
Atchison, Topeka & Santa Fe Railway Co., 7414.
Baltimore & Ohio Railroad Co., 831.
Birmingham Southern Railroad Co., 8140, 17239.
Central Railroad Co. of New Jersey, 6721, 7041, 11517, 13388, 15771, 18062.
Certain railroads in various states, 13013, 13388, 14262, 15558, 15963, 17877, 18132, 18254, 18775, 19676, 20610, 23482.
Chicago, Milwaukee, St. Paul & Pacific Railroad Co., 15408.
Chicago & North Western Railway Co., 6434, 20204.
Chicago, Rock Island & Pacific Railroad Co., 6434, 9656.
Erie Lackawanna Railway Co., 24932.
Illinois Central Railroad Co., 4759, 6532, 11904, 28229.
Long Island Rail Road Co., 26171, 26660, 28229.
Louisville & Nashville Railroad Co., 8140, 17239.
Missouri Pacific Railroad Co., 5423.
New York, Susquehanna, & Western Railroad Co., 6532, 28673.
Penn Central Transportation Co., 6098, 12531, 13013, 24396, 28673.
Reading Co., 24856, 28229.
St. Johnsbury & Lamoille County Railroad, 20085, 22781, 23769, 26483.
Susquehanna & Western Railroad Co., 12531.
Wellsville, Addison & Galeton Railroad Corp., 13013, 14651, 18775, 24475.
Western Maryland Railway Co., 24397.
Securities:
Issuance of securities, etc.:
Application form ---------- 7160
Petition for extension of effective date ---------- 9119
Public sale of securities, proposed form of offering circular; correction ---------- 9405
Tariffs and schedules:
Freight carriers ---------- 9398, 9778, 10364, 12239, 18550, 22797, 25399
Passenger carriers ---------- 9398, 9778, 10364, 12239, 18550, 22797, 25399
Protective service charges, 1972 ---------- 18257, 21469
Trackage rights, exchange:
St. Louis-San Francisco Railway Co., 16583.
Texas & Pacific Railway Co., 16583.

TARIFFS AND SCHEDULES. *See under* Express carriers; Freight forwarders; Motor carriers; Railroads; Water carriers.
Minibridge tariffs, reduced rates, publication on short notice:
Seatrain International, S.A., 14348.

84-000°—73——15

Page

Tariff Users Advisory Committee, meeting 17998
Wage and price stabilization program, tariff filings under 1107, 6149, 14308
WATER CARRIERS:
Accounts, uniform system; investment tax credit 20698, 25919
Applications for certificates, permits, and licenses 21034, 22921, 24948, 25274
Property carriers 580, 915, 3034, 5103, 6005, 6550, 7738, 7862, 8506, 9092, 10538, 10640, 11111, 13403, 13751, 20303
Claims, loss and damage; investigation and processing of, etc 4257
Consolidation procedures; filing, notice, and service of applications 9672
Fees for licensing services, etc 215
Freight rates and passenger fares, increase; adequate public notice, proposed rule 22993
Hearings, assignment of; various companies 7843, 9512, 9806, 10537, 15557, 15958, 16240, 16893, 17238, 17786, 20138, 24855, 25084
Lake-rail routes and rates:
Feed grains to New England 13137
Petition for declaratory order, lake cargo coal:
Penn Central Transportation Co., 26374.
Petitions:
Port Royal Marine Corp., 22927.
Sacramento-Yolo port district 5860
Shipment between Alaska and Hawaii 8969
Tariffs and schedules:
Freight carriers 9399, 9778, 10364, 12239, 18553, 25399
Passenger carriers 9398, 9778, 10364, 12239, 18550, 25399
Protective service charges, 1972 18257, 21469
WITHOUT COMPENSATION EMPLOYEES. *See* Appointments, *above*.

INTERSTATE LAND SALES REGISTRATION OFFICE:

LAND DEVELOPERS, investigatory hearings:
Certain cities 10408, 17773
Specific developers:
Anchor Lake, et al., 28770.
Arrowhead Investment Corp., et al., 21548.
Belgrade Lakes Colony Inc., et al., 18485.
Canoe Lake Corp., et al., 26843.
Corona de Tucson, Inc., et al., 21453.
Lake Ashuelot Estates, et al., 28203.
Lake Serene, et al., 28770.
Morris Millwork Co., et al., 22764.
Ocean Shores Development Corp., et al., 19391.
Perry Development Co., Inc., et al., 21865.
River Bend Associates, et al., 20738.
Sangre De Cristo Development Co., Inc., et al., 19392.
Skyline Associates, Inc., et al., 19392.
Snowmass American Corp., et al., 21865.
Steiger-Rathke Development Co., Inc., et al., 20738.
Tanglewood Lakes, Inc. et al., 21548.
LAND REGISTRATION 1302, 2768, 5674
ORGANIZATION AND FUNCTIONS, Acting Administrator 13097
PRACTICE RULES 1317
RECORDS, access 25251

Inventions:

See also Mines Bureau; National Technical Information Service; Saline Water Office.
PATENTS, etc. *See* Copyright Office; Environmental Protection Agency; Health, Education, and Welfare Department; Interior Department; National Aeronautics and Space Administration; Saline Water Office.

J

Jelly:

See Food and Drug Administration.

Jordan:

WEAPONS SYSTEMS. *See* Presidential documents.

Juices:

See Agriculture Department *and specific juices*.

JUSTICE DEPARTMENT:

See Federal Prison Industries.
Immigration and Naturalization Service.
Law Enforcement Assistance Administration.
Narcotics and Dangerous Drugs Bureau.
AUTHORITY DELEGATIONS from General Services Administrator:
Leasing properties in Maryland and Northern Virginia suburbs of Washington, D.C 13011
Leasing space at Ramona, San Diego County, Calif 9370
CIVIL FORFEITURES, remission or mitigation 2768
CONDUCT STANDARDS, employees of Narcotics and Dangerous Drugs Bureau 2769
FEDERAL EMPLOYEE SECURITY PROGRAM, designation of organizations; revocation of Attorney General, procedures 784
FEDERAL REGIONAL COUNCILS, membership of Law Enforcement Assistance Administration (Executive Order 11647) 3167
NATIONAL NARCOTICS INTELLIGENCE OFFICE: establishment 16936
Executive Order 11676 15125
NATIONAL SECURITY INFORMATION, classification and declassification 15645
NEWSPAPER PRESERVATION ACT, filing and approval of joint newspaper operating arrangements; proposed rule, extension of time 935
NONDISCRIMINATION, equal employment opportunity in federally assisted porgrams 16671
ORGANIZATION AND FUNCTIONS:
Administrative Division:
Suspension or termination of collection action, authority delegation revoked 10800
Training in non-Government facilities and certain personnel actions 5246
Antitrust Division, consumer affairs litigation 7790
Civil Division, Assistant Attorney General; settlement of administrative claims 16603
Civil Rights Division, designation of attorneys to present evidence to grand juries 11317
Claims:
Administrative, under Federal Tort Claims Act 16603, 16936
Civil claims 20237
Criminal Division:
Actions against persons who mail sexually oriented advertisements 9214
Assistant Attorney General, presentation of evidence to grand juries 13695
Drug Abuse Law Enforcement Office, establishment 3180
Executive Order 11641 2421
Federal Bureau of Investigation, exchange of identification records with State and local governments; authority of Director 931, 25917
Internal Security Division, criminal cases involving terrorist or revolutionary groups 16873
Land and Natural Resources Division, criminal litigation involving obstructions to navigation and illegal dredging 11724
Narcotics and Dangerous Drugs Bureau:
Agents, compliance investigators 9628
Firearms, import and export permits, and designation of Acting Director 1470
National Narcotics Intelligence Office, establishment 16936
Executive Order 11676 15125
Prisons Bureau, Assistant Director 24345
VOTING RIGHTS ACT of 1965:
Appointment of examiners:
Peach County, Ga 23580
St. Helena Parish, La 16700

K

Korea, Republic of:

HOUSING GUARANTEE PROGRAM. *See* Agency for International Development.
WEAPONS SYSTEMS. *See* Presidential documents.

L

Page

LABOR DEPARTMENT:

See Employee's Compensation Bureau.
Employment Standards Administration.
Federal Contract Compliance Office.
Foreign Economic Policy Office.
Labor-Management and Welfare-Pension Reports Office.
Labor Standards Bureau.
Labor Statistics Bureau.
Manpower Administration.
Occupational Safety and Health Administration.
Wage and Hour Division.

ADJUSTMENT ASSISTANCE, eligibility of certain workers:
See also main heading Foreign Economic Policy Office.
Abex Corp., Columbus, Ohio, 22829.
Bibb Manufacturing Co., Macon, Ga., 4395.
Carthage Marble Corp., Carthage, Mo., 28096.
Conn, C. G., Ltd., Elkhart, Ind., 9371, 11218.
Duchess Footwear Corp., Salem, Mass., 11754, 13387.
Foot Flairs, Inc., Manchester, N.H., 1277.
General Electric Co., Utica, N.Y., 13137, 14841.
General Instrument Corp:
Chicopee, Mass., 23954.
Joliet, Ill., 8138, 11093.
Goedecke, Otto, Inc., Hallettsville, Tex., 23480, 26372.
Harker China Co., Chester, W. Va., 13011, 16892.
Kramer Shoe Co., Inc., Haverhill, Mass., 12528.
Pfeiffer, Frank H., Co., Inc., Worcester, Mass., 19165, 23229.
RCA Corp., Indianapolis, Ind., 21023, 24474.
Utica Cutlery Co., Utica, N.Y., 2472.
Vermont Marble Co.:
Proctor, Vt., 9072.
Rutland, Vt., 6359.
Welpro, Inc., Seabrook, N.H., 24069, 26372.
Wilson Shoe Corp., Shamokin, Pa., 12759, 13733.

ASSISTANCE PROGRAMS:
See also Adjustment assistance.
Intergovernmental cooperation, participation of State and local officials in development of Federal policies relating to 13616

AUDIOVISUAL COVERAGE of Administrative Hearings, proposed rules 26430

AUTHORITY DELEGATIONS:
By Assistant Secretary for Employment Standards to Deputy 22660
By Deputy Under Secretary for International Affairs to Associate Deputy, et al.; international labor activities 2472
By Secretary:
Acting Secretary, certain Assistant Secretaries, designation as 13219
Assistant Secretary for Employment Standards 22660

BENEFITS REVIEW BOARD, designation of Acting Clerk 25191

CONSTRUCTION, Federal and federally assisted; equal employment, ratios of apprentices and trainees to journeymen 5759, 11971

CONSTRUCTION INDUSTRY, Interagency Committee on; stabilization of prices and compensation, proposed rules withdrawn 16814

DATA AND INFORMATION collected by Labor Statistics Bureau, control of; policy and procedure 15539

EMERGENCY EMPLOYMENT ACT, grants under; application and requirements 4436, 21165

EMPLOYEE WELFARE AND PENSION BENEFIT PLANS, Advisory Council on; request for recommendations for appointment 7466

EMPLOYMENT SERVICE SYSTEM, mandatory listing of job vacancies with; obligations attached to listings 3759

EQUAL EMPLOYMENT OPPORTUNITY, Federal and federally assisted construction; ratios of apprentices and trainees to journeymen 5759, 11971

FEDERAL REGIONAL COUNCILS, membership on (Executive Order 11647) 3167

INFORMATION, availability; examination and copying of documents 5910, 6292, 26710, 26732

INTERGOVERNMENTAL COOPERATION, participation of State and local officials in development of Federal policies relating to assistance programs 13616

Page

LABOR RELATIONS IN FEDERAL SERVICE 18780, 23637
Conduct, standards 18790
Definitions, etc 18780
Proceedings:
Documents, transfer of cases, witnesses, etc 18799
Grievances and arbitration 18797
Representation proceedings 18781
Unfair labor practices 18768

LABOR STANDARDS:
Contract Work Hours and Safety Standards Act, exemption of sales of electricity by United States to States, counties, etc.; proposed rule 9043
Withdrawn 16814
Federal service contracts:
Practice rules:
Decision and order 25474
Definitions 25473
Provisions and procedures 25468
Extension of time to submit data 28490
Federally financed and assisted construction; determination of wage rates 21138
Minimum wages for Federal and federally assisted construction; proposed variation for certain housing in Pennsylvania 16507

MEETINGS, advisory councils and committees, etc.:
Economic Trends and Labor Conditions, 18590.
Occupational Safety and Health, 23955.

NONDISCRIMINATION. *See* Equal employment opportunity.

OCCUPATIONAL SAFETY AND HEALTH:
See also main heading Occupational Safety and Health Administration.
Coverage of persons receiving job training who are not employees of contractor 11189, 17711

OCCUPATIONAL TRAINING OF UNEMPLOYED PERSONS, period of program 23421

ORGANIZATION AND FUNCTIONS:
Assistant Secretary for Labor-Management Relations Office, regional and area administrators, addresses and jurisdiction 18800
Benefits Review Board, designation of Acting Clerk 25191

PROCUREMENT:
Contract dispute appeals, procedures for settling, 10450, 14303.
General, small business concerns, 12509, 16939.
Occupational safety and health, coverage of persons receiving job training who are not employees of contractor, 11189, 17711.

RECORDS, examination and copying 5910, 6292, 26710, 26732

SAFETY STANDARDS. *See* Labor standards; Occupational safety and health, *above*.

STATE AND LOCAL ASSISTANCE PROGRAMS, development of Federal regulation relating to administration of 13616

UNEMPLOYED PERSONS, OCCUPATIONAL TRAINING OF, period of program 23421

UNEMPLOYMENT COMPENSATION:
Extended, availability in certain States and Puerto Rico:
Alabama, 5416, 8413.
Termination, 13733.
Alaska, termination, 1148.
Connecticut, 8413.
Termination, 12758.
Hawaii, 8413.
Idaho, 4234.
Illinois, 8413.
Termination, 12758.
Indiana, 8413.
Termination, 10684.
Iowa, 8413.
Termination, 11754.
Maine, 8413.
Termination, 12759.
Maryland, 8413.
Termination, 13733.
Massachusetts, 8413.
Termination, 13733.
Michigan, termination, 9072.
Minnesota, 8413.
Termination, 15958.
Montana, 18771.
Nevada, termination, 18590.
New Jersey, 8413.
Termination, 20138.

Page

Extended, availability in certain States and Puerto Rico—Continued
New York, 8413.
Termination, 16240.
North Dakota, 5416, 14346.
Termination, 24717.
Ohio, 8413.
Termination, 10684.
Oklahoma, 8413.
Termination, 13734.
Oregon, termination, 2862.
Pennsylvania, 8413.
Termination, 24855.
Puerto Rico, 3155, 8413.
Termination, 24855.
Rhode Island, termination, 4234.
Vermont, termination, 24855.
Washington, 2863.
West Virginia, 2473.
Termination, 18590.

Laws, certification of States and State laws to Secretary of Treasury ---- 502, 23481

Temporary compensation, determinations respecting certain States and Puerto Rico:
Alaska, 2908.
California, 2908, 15457.
Connecticut, 2908, 21023.
Idaho, 23025.
Maine, 2908, 23025.
Massachusetts, 2908, 21023.
Michigan, 2908, 15457.
Minnesota, 23025.
Montana, 6531.
Nevada, 2908.
New Jersey, 2908, 24717.
New York, 2908, 15457.
North Dakota, 7368.
Oregon, 2908, 15457.
Puerto Rico, 2908.
Rhode Island, 2908, 24717.
Vermont, 2908, 21023.
Washington, 2908.
West Virginia, 21023.

WAGE RATES:
Minimum, Federal and federally assisted construction; proposed variation for certain housing in Pennsylvania ---- 16507
Procedures for predetermination ---- 21138, 25929

WORK INCENTIVE PROGRAMS:
AFDC (aid to fathers of dependent children) recipients under Title IV of Social Security Act ---- 12204, 14268
Administrative hearings and appeals; definitions, purpose, scope, etc ---- 14268
National Review Panel, practice rules ---- 25232

Labor-Management Relations:

See also Federal Labor Relations Council; Federal Services Impasses Panel; Labor Department; Labor-Management and Welfare-Pension Reports Office; National Labor Relations Board.

FOREIGN SERVICE, employee-management relations. *See* Employee-Management Relations Commission; State Department.

GOVERNMENT EMPLOYEES. *See* Federal Home Loan Bank Board; Federal Services Impasses Panel; Labor Department; State Department.

RAILROAD INDUSTRY, emergency board to investigate labor disputes (Executive Orders 11663, 11664, 11679) ---- 6647, 6651, 16857

LABOR-MANAGEMENT AND WELFARE-PENSION REPORTS OFFICE:

EMPLOYEE WELFARE OR PENSION BENEFIT PLANS, description of; proposed additional reporting requirements ---- 2443, 3759, 10385

MEETING:
Employee Welfare and Pension Benefit Plans Advisory Council, 24717.

PUBLICATION REQUIREMENTS, variation; employee benefit plan utilizing John Hancock Mutual Life Insurance Co ---- 13269, 16799

REPORTS, annual simplified; exemption for small postal unions ---- 5963, 10668

LABOR STANDARDS BUREAU:

Page

PNEUMOCONIOSIS, coal miners, coverage by State workmen's compensation laws; redesignation of part ---- 1172

LABOR STATISTICS BUREAU:

COMMITTEES. *See* Meetings *below*.

DATA AND INFORMATION collected by Bureau, control of; policy and procedure ---- 15539

MEETINGS, advisory councils and committees, etc.:
Business Research, 16835, 20137, 23479.
Consumer and Wholesale Prices, 23024.
Economic Trends and Labor Conditions, 18590.
Foreign Labor and Trade, 23024.
Industrial Safety, 16834, 24394, 25270.
Occupational Safety and Health Statistics, 25270.

OCCUPATIONAL INJURIES AND ILLNESSES, recordkeeping requirements; variance to A.T. & T ---- 13663

LAND MANAGEMENT BUREAU:

ALASKA NATIVE GRANTS, disposition; proposed rules ---- 19634

ANIMALS:
See also Grazing.
Protection from chemical toxicants on public lands, proposed rules ---- 4262, 4263, 10733
Wild horses and burros, reservation of forage; proposed rules ---- 28473

AUTHORITY DELEGATIONS:
By Associate Director to State Directors, Lands and Resources; wild horses and burros ---- 3064
By Chiefs, to various officials:
Lands and Minerals Operations, New Mexico State Office, to Chiefs, Lands Section and Minerals Section; redelegation ---- 4456
Montana Management Services Division, to Chief, Administrative Management Branch; procurement ---- 4969
Montana Lands and Minerals Operations Branch, to Chief, Lands and Minerals Adjudication Section, State Office; redelegation ---- 9047
By Director to Arizona State Director, Lower Colorado River land use program ---- 17770
By District Managers and Acting District Managers to various officials:
Anchorage District Office, Administrative Assistant; contracts and leases ---- 21657
Canon City District, Colo., Administrative Officer; procurement and contracting ---- 22813
By Portland Service Center Director to Chief, Construction and Supply Section, et al.; contracts and leases ---- 26442
By State directors and acting directors to various officials:
Alaska:
Administrative Officer, Fairbanks District and Land Office; contracts ---- 11492
Chief, Management Services Division, et al.; contracts and leases ---- 341
Arizona:
Associate State Director, State Office, et al.; contracts and leases ---- 17571
Yuma District Manager, land use ---- 17859
California, Chiefs:
Management Services Division, et al.; land titles, etc ---- 491
Resources Division, et al.; various functions ---- 491
Idaho, Chief, Records and Data Management Branch, et al., State Office; redelegation ---- 2531
Montana, Division Chiefs, et al.; procurement ---- 4969
New Mexico:
Associate State Director, et al., contracts and leases ---- 15390
Chief, Lands and Minerals Operations Branch, Technical Services Division; redelegation ---- 2793
Utah:
Associate State Director, State Office, et al.; contracts and leases ---- 10812
Chief, Realty Services Branch, Technical Services Division; redelegation ---- 22997
Washington, Area Managers, all Oregon Districts and Spokane; trespass ---- 10963

LAND MANAGEMENT BUREAU—Continued

Page

CHEMICAL TOXICANTS on public land, restrictions on use; proposed rules 4262, 4263, 10723
CLASSIFICATION of lands:
Administrative review procedures, Alaska Native Claims Act implementation, criteria for classification of lands, etc.; proposed rules 17207
Exchanges:
California, 4969, 8118, 10010, 13652.
Oregon, 2991, 11492, 16558, 21656.
Wyoming, 1496, 4372, 8469, 11983, 17771, 19157.
Multiple-use management:
Alaska, 18914.
Arizona, 17068.
Criteria for classification, 17209.
Idaho, 18405.
Sale:
Arizona, 8469.
Idaho, 18405.
Nevada, 18761.
Oregon, 16558.
CONTINENTAL SHELF, OUTER, oil and gas leasing:
Off Mississippi, Alabama, and Florida 25766
Offshore Louisiana:
Environmental impact statements 817, 6700, 12732, 14729, 21859
Lease sales 1126, 15885, 16414, 24682
ENVIRONMENTAL STATEMENTS:
Continental shelf, outer, offshore Louisiana 817, 6700, 12732, 14729, 21859
Revised Bureau directives 15015
FORESTS:
See also National forests, *below*.
Products, timber sale regulations 14725, 22797
GEOTHERMAL RESOURCES, leasing on public, acquired and withdrawn lands; proposed rule revised 25282, 28913
GRAZING:
Administration, wild horses and burros, reservation of forage; proposed rules 28073
Lands, 1972 fees 213, 2685
HIGHWAY RIGHTS-OF-WAY, proposed rules 10379
HOMESTEADS, lands open to entry:
Alaska, 3056, 5588, 8666.
Arizona, 4000, 9677, 19818, 22747, 23643, 23654, 24371, 25766, 26420.
California, 490, 1412, 2840, 3063, 3650, 4713, 6122, 6949, 8404, 11906, 17770, 22393, 25826.
Colorado 3184, 3185, 8383, 20167, 22618, 22744, 25028.
Idaho, 4372, 7159, 7206, 14568, 14572, 22393.
Montana, 21545, 23735.
Nevada, 2851, 3368, 7205, 18761, 21656, 22744.
New Mexico, 7352.
Oregon, 785, 18033, 22616, 22886, 22997, 25860, 28546.
Utah, 17069, 22746.
Washington, 18033.
Wyoming, 6093, 7159, 7206, 17069, 18033, 18537, 22616, 22745, 26419, 26420.
HORSES. *See* Animals.
INDIAN ALLOTMENTS, editorial changes 16198, 23184
MINERAL LANDS:
See also Geothermal resources; Oil and gas.
Application forms, execution and filing of, in California 7004, 8530, 12144
Lands open to mineral entry:
Alaska, 3056.
Arizona, 19818, 22747, 23654, 26420.
California, 1412, 2840, 3063, 25826.
Colorado, 20167, 22618, 22744, 25028.
Idaho, 7206, 14568, 14572.
Nevada, 7205, 22744.
Oregon, 18033, 22616, 22886.
Utah, 22746.
Washington, 18033.
Wyoming, 6093, 22745, 26419, 26420.
Minerals management, assessment work; compliance with mining laws 17836
NATIONAL FORESTS, additions, etc.:
See also under Withdrawals, *below*.
California:
Eldorado National Forest, proposed addition 5136
Tahoe National Forest, lands restored from power withdrawal 8404
Toiyabe National Forest (PLO 5167) 5497

Page

Colorado:
San Isabel National Forest, temporary extension revoked in part (PLO 5280) 22744
Michigan:
Manistee National Forest (PLO 5189) 5817
Missouri:
Clark National Forest, proposed addition 2599
Nevada:
Toiyabe National Forest, proposed addition 15020, 16558
New Mexico:
Santa Fe National Forest (PLO 5272) 22617
NATURAL AREAS:
See also under Withdrawals, *below*.
Arizona, Big Sage Research Natural Area 20731
California, Negit Island 18224
Colorado, Needle Rock 17499
Montana, Square Butte 18573
OIL AND GAS:
See also Mineral lands.
Continental Shelf, outer:
Off Mississippi, Alabama, and Florida; oil and gas leasing 25766
Offshore Louisiana:
Environmental impact statements 817, 6700, 12732, 21859
Lease sales 1126, 15885, 16414, 24682
Leases, payment of bids 10363
Oil shale deposits in Utah and Wyoming, withdrawals (PLO 5157) 3057
Protraction diagrams:
Alaska, 1179, 9790.
California, 6215, 6874, 6875.
Idaho, 3554.
ORGANIZATION AND FUNCTIONS:
Alaska, Fairbanks District Office, change in location and office hours 23928
Arizona; Yuma District Office, designation of boundaries 17769
State Directors, Land Office Managers, etc.; lands and resources 10456
PESTICIDES. *See* Chemical toxicants, *above*.
PETRIFIED WOOD; New Mexico, closing of lands to collection 25060, 28200
POWER PROJECTS, powersite reserves, etc.; restoration of lands:
Arizona:
Powersite reserves:
Nos. 96 and 188 revoked in part (PLO 5303) 25028
No. 759; Executive order of November 22, 1924, revoked in part (PLO 5315) 26420
California:
Power project No. 237 vacated 8404
Powersite reserves:
No. 248 revoked (PLO 5211) 8667
No. 593 (PLO 5163) 4713
Colorado:
Powersite classifications:
No. 89 revoked in part (PLO 5262) 20167
No. 113 revoked (PLO 5262) 20167
Powersite reserves:
Nos. 116 and 253 revoked in part (PLO 5262) 20167
No. 335 revoked (PLO 5159) 3184
Idaho:
Powersite reserves Nos. 77 and 117, Executive order of July 2, 1910, revoked in part (PLO 5273) 22617
New Mexico:
Power project No. 1874, Executive order of May 21, 1920, revoked in part (PLO 5288) 7352, 22746
Powersite reserves:
No. 548; Executive order of September 30, 1916, revoked in part (PLO 5310) 26419
No. 574 revoked (PLO 5165) 4916
No. 740 revoked and vacated, Executive order of May 21, 1920, revoked in part (PLO 5288) 7352, 9352, 22746
Wyoming:
Powersite reserves:
No. 128; Executive orders of July 2, 1910, and March 31, 1920, revoked in part (PLO 5313) 26420
PRIMITIVE AREAS, designations:
Montana:
Bear Trap Canyon 18573
Humbug Spires 18573

Page

California—Continued

Page

RECORDS, availability:
California, Riverside Land District, change of location ---- 13561
RECREATION AREAS:
See also Withdrawals, *below*.
Colorado, Gunnison Gorge Recreation Lands ---- 18939
RIGHTS-OF-WAY:
Highways, proposed rules ---- 10379
Principles and procedures; proposed rules, extension of time ---- 217
Solar evaporation ponds, proposed rules ---- 11255
SALE OF LAND:
Arizona, 20731.
Idaho, 2456.
Montana, 21192.
SMALL TRACTS, lands open for sale:
Wyoming, Carbon County ---- 2991
SURVEY PLATS:
Alaska, 11361, 15442, 22996, 23852, 24838.
Arizona, 3832, 5709, 5764, 7168, 13721, 18224, 20731, 24371, 25766, 28768.
Colorado, 5136.
Florida, 17499, 28082.
Louisiana, 18572.
Michigan, 28082.
Minnesota, 10963.
Montana, 23735.
Nevada, 3368, 5969, 21656.
South Dakota, 5398.
TIMBER:
Sale contract procedures, proposed rules ---- 26114
Sale on public lands; uniform policy and procedures ---- 14725, 22797
WATER RESERVES, PUBLIC; Executive orders revoked in part:
Colorado:
No. 107, order of April 17, 1926 (PLO 5204) ---- 7206
Utah:
No. 107, order of April 17, 1926 (PLO 5166) ---- 5497
WILD AND SCENIC RIVER SYSTEMS:
Rogue River, Oreg.; revised development and management plans ---- 13408
WILDLIFE REFUGES, etc.:
Alaska:
Seward and Umiat Meridians, possible addition of lands to National Wildlife Refuge System (PLO 5181, 5194) ---- 5584, 6093, 8526
Arizona:
Tonto National Forest (PLO 5279) ---- 22619
Colorado:
Arapaho National Wildlife Refuge, proposed addition terminated in part ---- 19157
Florida:
Hemp Island and Merwin Key National Wildlife Refuges, proposed additions ---- 16413, 17069
St. Vincent National Wildlife Refuge, addition to (PLO 5233) ---- 14571
Idaho:
Valley County, Deer Flat National Wildlife Refuge; proposed withdrawal ---- 6875
Wyoming:
Seedskadee National Wildlife Refuge, proposed withdrawal ---- 12412
WITHDRAWALS of lands for specified uses of Federal agencies, etc.:
Alaska:
Aleut League Region, selections by village corporations, etc. (PLO 5175, 5191) ---- 5576, 6089
All lands formerly reserved for native use, Alaska Native Claims Act (PLO 5156, 5184, 5188) ---- 3056, 5588, 5591
All unappropriated lands, preference right of State for selection (PLO 5185) ---- 5588
All unreserved lands, protection of rights of Aleuts, Eskimos, and Indians; PLO 4582 modified (PLO 5149) ---- 18
Arctic Region, selections by village corporations, etc. (PLO 5169, 5191, 5256) ---- 5572, 6089, 18916
Bering Straits Region, selections by village corporations, etc. (PLO 5170) ---- 5573
Big Delta Area, Fort Greely Maneuver Area (PLO 5238) ---- 14573
Chugach National Forest, et al., public interest (PLO 5183) ---- 5587

Alaska—Continued Page
Chugach Region, selections by village corporations, etc. (PLO 5176, 5191, 5252) ---- 5577, 6089, 18913
Cook Inlet Region, selections by village corporations, etc. (PLO 5174, 5255) ---- 5576, 18915
Copper River Meridian:
Additions to park, forest, wildlife refuge and river systems (PLO 5179, 5192, 5250, 5251, 5254, 5255, 5256, 5257) ---- 5579, 6090, 18730, 18911, 18914, 18915, 18916, 19370
Chugach Region, selections by village corporations (PLO 5176, 5191, 5252) ---- 5577, 6089, 18913
Protection of public interest, PLO 5180, 5186 amended (PLO 5242, 5254, 5255, 5256, 5257) ---- 15513, 18914, 18915, 18916, 19370
Selection by regional corporations; PLO 5178 amended (PLO 5214) ---- 11244
Selections by village corporations, etc. (PLO 5178, 5252, 5257) ---- 5579, 18913, 19370
Utility corridor, PLO 5150 corrected and amended (PLO 5151, 5182, 5190) ---- 142, 528, 5585, 6088
Delta Junction, Fort Greely Air Drop Area (PLO 5237) ---- 14572
Fairbanks Meridian:
Additions to park, forest, wildlife refuge and river systems, etc. (PLO 5179, 5180, 5186, 5192, 5193, 5250, 5251, 5255, 5256, 5257) ---- 5579, 5583, 5589, 6090, 6091, 6092, 6292, 18730, 18911, 18914, 18915, 18916, 19370
Protection of public interest (PLO 5180, 5186, 5193, 5254, 5255, 5256, 5257, 5321) ---- 5583, 5589, 6092, 6292, 18914, 18915, 18916, 19370, 26595.
Selection by regional corporations; PLO 5178 amended (PLO 5214, 5252, 5257) ---- 11244, 18913, 19370
Tanana Region, selections by village corporations, etc.; PLO 5173 amended (PLO 5213, 5252) ---- 11244, 18913
Utility corridor, PLO 5150 corrected and amended (PLO 5151, 5182, 5190) ---- 142, 528, 5585, 6088
Yukon Command Training Site (PLO 5240) ---- 14573
Franklin County, reclamation project prior orders revoked in part (PLO 5241) ---- 14574
Indian Mountain, Beaver Creek, Burnt Mountain, equipment maintenance (PLO 5164) ---- 4713
Kateel River Meridian:
Additions to national park, forest, wildlife refuge and rivers systems (PLO 5179, 5180, 5192, 5250, 5251, 5253, 5254, 5255, 5256, 5257, 5321) ---- 5579, 6090, 18730, 18911, 18914, 18915, 18916, 19370, 26595
Protection of public interest (PLO 5180, 5186, 5193, 5254, 5356, 5257) ---- 5583, 6092, 18914, 18915, 18916, 19370
Selection by village and regional corporations; PLO 5169, 5171 and 5173 amended (PLO 5213, 5253) ---- 11244, 18914, 18916
Kodiak Region, selections by village corporations, etc. (PLO 5177, 5191) ---- 5578, 6089
Kotzebue, townsite addition; PLO 2334 revoked in part (PLO 5264) ---- 21638
Military reservations, public interest (PLO 5187) ---- 5591
Northwest Alaska Region, selections by village corporations, etc. (PLO 5171, 5253) ---- 5573, 18914
Point Barrow, Arctic Research Laboratory; PLO 1932 amended (PLO 5147) ---- 18
Seward Meridian:
Additions to park, forest, wildlife refuge and rivers systems, etc. (PLO 5179, 5180, 5181, 5192, 5193, 5194, 5250, 5251, 5254, 5255, 5256, 5256) ---- 5579, 5583, 5584, 6090, 6092, 6093, 18730, 18911, 18914, 18915, 18916, 19370
Cook Inlet Region, selections by village corporations, etc. (PLO 5174, PLO 5255) ---- 5576, 18915
Copper River Association, selections by village corporations, etc.; PLO 5178 amended (PLO 5257) ---- 19370
Fort Richardson-Davis Range (PLO 5239) ---- 14579
Protection of public interest, PLO 5180, 5186 amended (PLO 5254, 5255, 5256, 5257, 5321) ---- 18914, 18915, 18916, 19370, 26595
Selections by village corporations, etc. (PLO 5172, 5191) ---- 5574, 6089

Colorado—Continued Page

Idaho—Continued Page

LAND MANAGEMENT BUREAU—Continued Page

WITHDRAWALS of lands for specified uses of Federal agencies, etc.—Continued
Alaska—Continued
Tanana Region, selections by village corporations, etc. (PLO 5173, 5191, 5252, 5321) 5575, 6089, 18913, 26595
Umiat Meridian:
Additions to park, forset, wildlife refuge and rivers systems (PLO 5179, 5180, 5181, 5192, 5193, 5194, 5250, 5251, 5254, 5255, 5256, 5257) 5579, 5583, 5584, 6090, 6092, 6093, 18730, 18911, 18914, 18915, 18916, 19370
Arctic Slope Region selections by village corporations, etc.; PLO 5169 amended (PLO 5256) 18916
Arizona:
Aravaipa Canyon Primitive Area, recreation area; proposed withdrawal 4299
Cochise County:
Bombing range; PLO 127, as amended, revoked in part (PLO 5282) 22744
Charleston Dam and Reservoir (PLO 5269) 22617, 23911
Coconino National Forest:
Administrative sites, PLO 1091 and prior orders revoked in part (PLO 5200) 7322
Campground (PLO 5209) 8383
San Francisco Peaks Research Natural Area; proposed withdrawal 6501
Coronado National Forest, administrative sites and recreation areas; prior orders revoked in part (PLO 5228) 14569
Gila and Salt River Meridian, recreation area, etc.; proposed withdrawal 23
Graham County, primitive area protection and expansion (PLO 5298) 23643
Havasu (Lake) National Wildlife Refuge, right-of-way; Executive Order No. 8647 and PLO Nos. 559, 4417, and 4703 modified (PLO 5312) 26420
Kaibab National Forest:
Campgrounds; proposed withdrawal 16114
Preservation of game; proposed withdrawal 9144
Maricopa County, Central Arizona Project; proposed withdrawal 4728
Mohave County:
Reclamation project; prior orders revoked in part (PLO 5206) 8382
Recreation areas (PLO 5263) 20942, 24337
Pinal County:
Air navigation site; PLO 236 revoked (PLO 5217) 12802
Buttes Dam and Reservoir Project:
PLO 3835 revoked in part (PLO 5222) 13097
Proposed withdrawal 14420
Primitive area, protection and expansion (PLO 5298) 23643
Reclamation project (PLO 5316) 26421
Sitegreaves National Forest:
Administrative sites, recreation areas; proposed withdrawal 20731
Lookout tower and recreation facilities; proposed withdrawal 22813
Tonto National Forest:
Administrative site and wildlife enclosure (PLO 5279) 22619
Administrative sites, recreation areas; PLO 1161 revoked in part (PLO 5297) 23643
Lost Dutchman Recreation Site, proposed withdrawal 6501
Superstition Wilderness Area, natural springs protection; proposed withdrawal 22633
Yavapai County:
Stock driveway; prior orders revoked in part (PLO 5292) 22747
Whipple Barracks Target Range; Executive order of August 18, 1904 revoked in part 26421
Yuma County:
Colorado River storage project; prior orders revoked in part (PLO 5259) 19818
Road construction; prior orders modified (PLO 5277) 22619
California:
El Dorado County, Central Valley Project (PLO 5270) 22617
Eldorado National Forest, addition; proposed withdrawal 5136
California—Continued Page
Humboldt and Mendocino Counties, classification; Executive Order 5237 revoked in part (PLO 5155) 2840
Imperial County; recreation (PLO 5224) 13543
Kern County, recreation area; proposed withdrawal 887
Mendocino National Forest, research natural area (PLO 5203) 7206
Modoc National Wildlife Refuge, buffer zone, etc.; proposed withdrawal 17069
Mount Diablo Meridian:
Auburn Dam and Reservoir; proposed withdrawal 9046
Picnic, campground, trailhead areas; proposed withdrawal 25245
Wildlife and recreation purposes, proposed withdrawals 23853
Placer County, Central Valley Project (PLO 5270) 22617
Riverside County, recreation (PLO 5224) 13548
San Bernardino County:
Air navigation site; prior orders revoked in part (PLO 5307) 25826
Colorado River storage project; prior orders revoked in part (PLO 5296) 23643
Recreation (PLO 5224) 13548
San Bernardino National Forest:
Administrative sites:
Campgrounds (PLO 5295) 23643
Prior orders revoked in part (PLO 5218) 12802
Watershed area (PLO 5196) 7095
San Diego County:
Barona Ranch Reservation addition; proposed withdrawal 21655
Cabrillo National Monument; Executive order of February 26, 1852 revoked in part (PLO 5234) 14571
Sierra National Forest, recreational areas, proposed withdrawal 15742
Stanislaus National Forest, roadside zone; proposed withdrawal amended and terminated in part 11982
Tahoe National Forest:
Auburn Dam and Reservoir, proposed withdrawal 25419
Recreation areas, proposed withdrawal terminated in part 5513
Tehama County, reclamation project; prior orders revoked in part (PLO 5220) 13096
Yosemite National Park, El Portal Administrative site; proposed withdrawal 17068
Colorado:
Arapaho National Wildlife Refuge, proposed withdrawal terminated in part 19157
Cebolla Creek Game and Fish Management Area, wildlife management (PLO 5309) 26419
Delta County:
Paonia project; prior orders revoked in part (PLO 5302) 25028
Protection of scenic and geologic features, etc. (PLO 5261) 20030
Eagle County:
Reclamation project, prior orders revoked in part (PLO 5208, 5317) 8383, 26421
Stock driveway; prior orders revoked in part (PLO 5262) 20167
Garfield County, reclamation project; prior orders revoked in part (PLO 5208, 5317) 8383, 26421
Grand Mesa-Uncompahgre, campgrounds, etc.; proposed withdrawal 12245
Gunnison National Forest:
Campgrounds, etc.; proposed withdrawals 6122, 9500, 12245
Gunnison-Arkansas project, prior orders revoked in part (PLO 5301) 25028
Paonia project, prior orders revoked in part (PLO 5302) 25028
Recreation areas (PLO 5227) 14569
Mesa County, scientific research; PLO 1272 amended (PLO 5161) 3185
Moffat County, Colorado River Storage Project; Executive orders of July 21, 1915 and August 27, 1915, and PLO 3735 and 3736 revoked in part (PLO 5274) 22618

LAND MANAGEMENT BUREAU—Continued Page

Colorado—Continued Page
Montrose County:
Protection of scenic and geologic features, etc. (PLO 5261) 20030
Reclamation project; prior orders revoked (PLO 5158) 3058
New Mexico Principal Meridian:
Archaeological and scientific values, proposed withdrawal 23366
Scenic and geologic features, proposed withdrawal 14420
Pike National Forest:
Blue River-South Platte Project; prior orders revoked in part (PLO 5284) 22744
Campgrounds; proposed withdrawal 9500
Rio Grande National Forest:
Administrative site, proposed withdrawal 6122
Campgrounds, etc.; proposed withdrawal 12245
Wheeler Geological Area; PLO 2732 amended (PLO 5160) 3184
San Isabel National Forest:
Campgrounds, recreation areas, etc.; proposed withdrawal 3553, 11492
Temporary forest reserve; prior orders revoked in part (PLO 5280) 22744
San Juan National Forest:
Campgrounds, proposed withdrawals 6122, 12245
Recreation areas; proposed withdrawal 745
Sixth Principal Meridian:
Administrative site; proposed withdrawal 25419
Campground, proposed withdrawal revoked in part 13117
Oil shale deposits; PLO 4522 amended (PLO 5157) 3057
Scenic and geologic features, proposed withdrawal 14420
Uncompahge National Forest, roadside zone, ski area; proposed withdrawal 6122
White River National Forest:
Blue River-South Platte Project; prior orders revoked in part (PLO 5284) 22744
Campgrounds, etc.; proposed withdrawal 12330, 24452
Florida:
Hemp Island and Merwin Key National Wildlife Refuges, additions to; proposed withdrawal 16413, 17069
St. Vincent National Wildlife Refuge, addition to (PLO 5233) 14571
Idaho:
Adams County, forest service road (PLO 5248) 18033
Bingham County, Minidoka Project, prior orders revoked in part (PLO 5265) 22616, 23838
Boise Meridian; administrative sites and recreation areas; proposed withdrawal 8890
Boise National Forest:
Natural areas, proposed withdrawal 15944
Research purposes, proposed withdrawal terminated 6324
Scenic and recreation areas, etc. (PLO 5207, 5314) 8382, 26420
Cache National Forest, administrative site (PLO 5197) 7159
Caribou National Forest, recreation areas (PLO 5260) 20030
Challis National Forest:
Administrative sites, recreation areas; proposed withdrawal 8890
Scenic areas (PLO 5207) 8382
Clearwater National Forest:
Administrative sites and recreation areas; proposed withdrawals 4000, 15944
Musselshell Camas Historic Site; proposed withdrawal 23280
Couer d'Alene National Forest, scenic and recreation areas; proposed withdrawals 9500, 17499
Elmore County:
Job corps center; PLO 3707 revoked (PLO 5236) 14572
Management area; proposed rule withdrawn 3064
Madison County, Ririe Dam and Reservoir (PLO 5221) 13097
Nez Perce National Forest:
Administrative sites:
PLO 5283 22744
Proposed withdrawal 8890
Recreation areas (PLO 5290) 22746

Idaho—Continued Page
Owyhee County, reclamation projects:
Grindstone Butte Dam and Reservoir Area (PLO 5231) 14571
Reclamation project; prior orders revoked in part (PLO 5225) 14568
Payette County, reclamation projects:
PLO 5152 785
Prior orders revoked in part (PLO 5202) 7206
Payette National Forest:
Administrative sites:
PLO 5148 18
Proposed withdrawal 8890
Public service site (PLO 5258) 20030
St. Joe National Forest:
Recreation areas; proposed withdrawals 4000, 11078, 14323
Red Ives administrative site; proposed withdrawal 7352
Research natural area, proposed withdrawal 14245
Salmon National Forest:
Administrative sites:
PLO 5230 14570
Proposed withdrawal 8890
Public service site (PLO 5304) 25825
Recreation area, proposed withdrawal 8890
Watershed improvements; proposed withdrawal 20876
Sawtooth National Forest, recreation area (PLO 5207) 8382
Shoshone County, forest service road (PLO 5271) 22617
Targhee National Forest, administrative site (PLO 5197) 7159
Valley County, Deer Flat National Wildlife Refuge; proposed withdrawal 6875
Louisiana:
Cameron Parish, Calcasieu River and Pass Channel Improvement Project; proposed withdrawal 20269
Michigan:
Manistee National Forest, addition; Executive order of July 2, 1872, revoked in part (PLO 5212) 10364
Missouri:
Clark National Forest, addition; proposed withdrawal 2599
Montana:
Beaverhead National Forest:
Administrative site; proposed withdrawal 2894
Recreation areas (PLO 5168) 5622
Custer National Forest:
Public campgrounds; proposed withdrawal 5066
Recreation area (PLO 5318) 26421
Deerlodge National Forest:
Administrative site, recreation areas; proposed withdrawal 10964
Highway construction; proposed withdrawal 9501
Helena National Forest, historical sites; proposed withdrawal 12980
Jefferson County, highway construction; proposed withdrawal 22997
Lewis and Clark National Forest, administrative sites and campgrounds, proposed withdrawal 2459, 3195
Lolo National Forest, fire lookout towers; proposed withdrawal 1412, 9791
Mineral County, highway construction; proposed withdrawal 22997
Phillips County, reclamation purposes; prior orders revoked in part (PLO 5162) 3185
Principal Meridian:
Highway construction; proposed withdrawal terminated in part 21655
Military purposes; proposed withdrawal terminated 24910
Nebraska:
Dawes and Sioux Counties, military purposes; Executive orders of November 14, 1876, and June 28, 1879, revoked (PLO 5243) 15994
Nevada:
Clark County:
Air navigation site (PLO 5305) 25826
Military housing (PLO 5300) 25027
Elko County, administrative site; PLO 3645 revoked in part (PLO 5281) 22744
Lincoln County, air navigation site (PLO 5244) 16079
Mineral County, addition to Walker River Indian Reservation (PLO 5216) 12383

84-006°—73——16

Page | Page

LAND MANAGEMENT BUREAU—Continued

Page

WITHDRAWALS of lands for specified uses of Federal agencies, etc.—Continued
- Nevada—Continued
  - Mount Diablo Meridian:
    - Housing area, proposed withdrawal 2599
    - Radar facility; proposed withdrawal terminated in part 9144
  - Pershing County, air navigation site; prior orders revoked (PLO 5199) 7205
  - Toiyabe National Forest, addition; proposed withdrawal 15020, 16558
- New Mexico:
  - Carson National Forest, public service site; PLO 1120 revoked in part (PLO 5308) 25826
  - San Juan County, Navajo Indian Irrigation Project (PLO 5245) 16178
- Oklahoma:
  - Caddo County, Indian ownership (PLO 5223) 13178
- Oregon:
  - Coos County, recreation areas, etc.; PLO 3869 and 3530 revoked in part (PLO 5153) 785
  - Fremont National Forest:
    - Recreation areas:
      - PLO 5291 22746
      - Proposed withdrawal 24452
    - Stock driveway; prior orders revoked in part (PLO 5267) 22616
  - Lake County, scientific study site (PLO 5235) 14572
  - Lane County, recreation site (PLO 5229) 14570
  - Little Sink Natural Area, protection of research areas; proposed withdrawal 4000
  - Siskiyou National Forest, administrative site (PLO 5226) 14568
  - Umatilla County:
    - Agricultural field station; Executive Orders 5600 and 7623 revoked, prior orders revoked in part (PLO 5219) 13096
    - Military purposes, PLO 1789 revoked in part (PLO 5246) 18033
  - Willamette Meridian:
    - Barnes Valley Road, proposed withdrawal 23119
    - Elk Creek Reservoir Project; proposed withdrawal terminated in part 21192
  - Willamette National Forest, administrative site; prior orders revoked (PLO 5201) 7206
- South Dakota:
  - Black Hills National Forest, recreation sites and roadside zones; proposed withdrawal 2793
  - Custer National Forest, campgrounds (PLO 5299) 3195, 25027
- Utah:
  - Ashley National Forest:
    - Geological site (PLO 5154) 2677
    - Whiterocks Dam and Reservoir; proposed withdrawal 9501
  - Henry Mountains Resource Area, recreation sites; proposed withdrawal 10089
  - Manti-LaSal National Forest, reclamation project; PLO 2126 and other orders revoked in part (PLO 5306) 25826
  - Salt Lake Meridian, Tyzack Dam and Reservoir; proposed withdrawal 21656
  - Uintah County, seismic facilities; PLO 2654 revoked (PLO 5275) 22618
  - Uintah Meridian, oil shale deposits; PLO 4522 amended (PLO 5157) 3057
  - Wasatch National Forest, reclamation purposes; PLO 5040 amended (PLO 5289) 22746
- Washington:
  - Benton County, Yakima Project; prior orders revoked in part (PLO 5247) 18033
  - Gifford Pinchot and Snoqualmie National Forests, White Pass recreation area extension; proposed withdrawal, correction 1180
  - McNary Dam and Reservoir Project, flood control; PLO 836 amended (PLO 5215) 11677
  - Olympic National Forest:
    - Administrative site; proposed withdrawal terminated 4299
    - Rock pits (PLO 5320) 26519
  - Umatilla National Forest, research natural areas (PLO 5276) 22619, 28511
- Wyoming:
  - Big Horn County:
    - Reclamation purposes; PLO 3064 revoked in part (PLO 5268) 22616
    - Recreation areas; PLO 3250 revoked in part (PLO 5294) 22747
    - Stock driveway; prior orders revoked in part (PLO 5311) 26419
  - Carbon County:
    - North Platte Project (PLO 5286) 22745
    - Stock driveway; prior orders revoked in part (PLO 5249) 18537
  - Flaming Gorge Unit, reservoir purposes; proposed withdrawal terminated 4372
  - Fremont County:
    - Stock driveway; prior orders revoked in part (PLO 5198) 7159
    - Wind River Indian Reservation; prior order revoked in part (PLO 5266) 22616
  - Goshen County, reclamation project (PLO 5232) 14571
  - Hot Springs County, phosphate lands; Executive order of August 25, 1914, revoked in part (PLO 5287) 22745
  - Johnson County, protection of Powder River Area; proposed withdrawal 11362
  - Medicine Bow National Forest:
    - Campground (PLO 5293) 22747
    - Recreation areas:
      - PLO 3250 revoked in part (PLO 5294) 22747
      - Proposed withdrawal 9502
  - Shoshone National Forest:
    - Administrative and campground sites; PLO 3841 and prior orders revoked in part (PLO 5278) 22619
    - Oil shale deposits; Executive Order 5327 and PLO 4522 revoked in part (PLO 5285) 22745
  - Sixth Principal Meridian:
    - Oil shale deposits; PLO 4522 amended (PLO 5157) 3057
    - Pathfinder Irrigation District; proposed withdrawal 7352, 8470
    - Protection of public values; proposed withdrawal 15743
    - Radio warning system; proposed withdrawal 26742
    - Reclamation project, proposed withdrawal 12646
  - Sweetwater County:
    - Seedskadee National Wildlife Refuge; proposed withdrawal 12412
    - Stock driveway; prior orders revoked in part (PLO 5249) 18537
  - Teton National Forest, oil shale deposits; Executive Order 5327 and PLO 4522 revoked in part (PLO 5285) 22745
  - Washakie County:
    - Powder River area, protection of; proposed withdrawal 11362
    - Recreation area; proposed withdrawal 11735
    - Stock driveway; prior orders revoked in part (PLO 5205, 5311) 7206, 26419

Landmarks, Natural:

NATIONAL REGISTRY OF. *See* National Park Service.

Laos:

FUNDS for, limitation (Memorandum of October 19, 1972) 26571
MEMORANDUM of January 27, 1972, for Secretary of State 2567
RICE, offshore procurement (Memorandum of December 5, 1972) 26573

LAW ENFORCEMENT ASSISTANCE ADMINISTRATION:

ADMINISTRATIVE REVIEW PROCEDURE, proposed rules 16401
ENVIRONMENTAL STATEMENT, reception and medical center, Green Springs, Louisa County, Va 14620
EQUAL RIGHTS GUIDELINES, minority representation on State boards; effect of height requirements on minorities and women 25959
FEDERAL REGIONAL COUNCILS, membership on (Executive Order 11647) 3167

84-006°—73——16

Page

NATIONAL ENVIRONMENTAL POLICY ACT of 1969, implementation ---- 4418
NATIONAL HISTORIC PRESERVATION ACT of 1966, implementation ---- 4422
NONDISCRIMINATION, federally assisted programs, equal employment opportunity for women ---- 6493, 16671
STATE PLANNING AGENCY GRANTS, availability of manual ---- 22996, 25766

Lawn Mowers:

See General Services Administration.

Lead Poisoning:

GASOLINE fuel additives, airborne lead levels. *See* Environmental Protection Agency.
PAINTS, lead-based. *See* Paints.

Lemons:

See Agriculture Department.

Lettuce:

See Agriculture Department.

Libraries:

CONSTRUCTION, services, etc. *See* Education Office.

LIBRARY OF CONGRESS:

See also Copyright Office.
ORGANIZATION AND FUNCTIONS ---- 6430

Limes:

See Agriculture Department.

Linseed Oil:

See Commodity Credit Corporation.

Liquor:

See Alcoholic beverages.

Livestock:

ANIMALS, protection from chemical toxicants used on public lands. *See* Land Management Bureau.
DISEASES, humane slaughter, etc. *See* Agriculture Department.
DRUGS, food additives. *See* Food and Drug Administration.
FEED GRAIN PROGRAMS. *See* Agriculture Department; Commodity Credit Corporation.
GRAZING on public lands, fees. *See* Forest Service; Land Management Bureau.
HUMANE SLAUGHTER, diseases, stockyards, etc. *See* Agriculture Department.
LOANS, chattel security; deletion of part ---- 2569
MINIMUM WAGE EXEMPTIONS, etc., livestock raisers. *See* Wage and Hour Division.
STOCKYARDS, etc. *See* Agriculture Department.

Loans:

AGRICULTURAL COMMODITIES. *See* Commodity Credit Corporation.
BUSINESS ENTERPRISES, emergency loans to. *See* Emergency Loan Guarantee Board; Small Business Administration.
DISASTER AREAS. *See* Agriculture Department; Emergency Preparedness Office; Small Business Administration.
DISASTER ASSISTANCE:
Educational institutions; private, nonprofit, damaged by Hurricane Agnes (Executive Order 11678) ---- 16667
Federal assistance. *See* Agriculture Department; Emergency Preparedness Office; Farmers Home Administration; Small Business Administration.
ECONOMIC OPPORTUNITY LOANS. *See* Small Business Administration.
EDUCATIONAL loans to students. *See* Education Office; National Institutes of Health.
EMPLOYEE LOANS as indirect remuneration. *See* Internal Revenue Service rulings.

Page

FARMS, etc. *See* Farm Credit Administration; Farmers Home Administration.
FEDERAL HOME LOAN BANK BOARD regulations. *See* Federal Home Loan Bank Board.
FEDERAL RESERVE BANKS, loans by. *See* Federal Reserve System.
FEDERAL SAVINGS AND LOAN SYSTEM, etc. *See* Federal Home Loan Bank Board.
FISHING VESSELS, construction or purchase. *See* National Oceanic and Atmospheric Administration.
FOREIGN MILITARY SALES ACT loans. *See* State Department; Treasury Department.
HOUSING AND REAL ESTATE. *See* Comptroller of Currency; Farmers Home Administration; Federal Home Loan Bank Board; Federal Housing Administration; Federal Reserve System; Housing and Urban Development; Veterans Administration.
INSURANCE, rural property loans. *See* Farmers Home Administration.
NONDISCRIMINATION, housing and real estate loans. *See* Comptroller of Currency; Federal Home Loan Bank Board; Federal Reserve System.
POULTRYMEN, loans to. *See* Farmers Home Administration.
RELOCATION ASSISTANCE, seed-money loans. *See* Housing and Urban Development Department.
SEED COTTON, proposed 1972 loan program ---- 4967
SMALL BUSINESS loans. *See* Small Business Administration.
STUDENTS. *See* Education Office; National Institutes of Health.
TELEPHONE SYSTEMS. *See* Rural Electrification Administration.
TRUTH IN LENDING. *See* Federal Reserve System.
VESSELS, construction. *See* Maritime Administration; National Oceanic and Atmospheric Administration.
VETERANS. *See* Veterans Administration.
WATER AND WASTE DISPOSAL SYSTEMS. *See* Farmers Home Administration.

Lumber Industry:

MINIMUM WAGE EXEMPTIONS, etc. *See* Wage and Hour Division.
PRICE STABILIZATION. *See* Cost of Living Council; Internal Revenue Service rulings; Pay Board; Price Commission.
PRODUCT STANDARDS, availability. *See* National Bureau of Standards.
TIMBER SALES. *See* Forest Service; Land Management Bureau; National Park Service.

M

Macaroni and Products:

See Food and Drug Administration.

Malaysia:

SALE OF MILITARY AIRCRAFT TO, extension of credit under Foreign Military Sales Act (Memorandum of June 21, 1972) ---- 13967

MANAGEMENT AND BUDGET OFFICE:

INFORMATION, classification and declassification ---- 26576
MEETINGS:
Business Advisory Council on Federal Reports, 20285, 21668, 22779.
Statistical Policy, American Statistical Association Advisory Committee on, 23668.

MANPOWER ADMINISTRATION:

AGRICULTURAL WORKERS, housing for; standards, proposed revision ---- 2684
DISASTER UNEMPLOYMENT ASSISTANCE, deductions ---- 16104, 20160
EMERGENCY EMPLOYMENT ASSISTANCE:
Allocations, determinations of ---- 560, 2863
Indian tribes, resident members of, on Federal or State reservations ---- 561
FOREIGN AGRICULTURAL WORKERS, temporary, in certain States; minimum wage rates ---- 15175, 18725

Page

MANPOWER ADMINISTRATION—Continued

Page

INDIAN TRIBES, resident members of, on Federal or State reservations; emergency employment assistance ---- 561
UNEMPLOYMENT COMPENSATION:
See also main heading Labor Department.
Civilian employees, Federal; assignment of service and wages, interstate plans ---- 25705
Disaster unemployment assistance, deductions ---- 16104, 20160
Ex-servicemen:
Assignment of Federal military service and wages, interstate plans ---- 25705
Remuneration schedule ---- 2434
Extended; entitlement, computation, etc ---- 2434, 9780, 23835, 25172, 28619
Standard for appeals promptness ---- 16173
State and national indicators, determination of ---- 23835
Temporary compensation ---- 2434
Exhaustee, beginning and ending, notice to individuals ---- 9781

Marihuana:

See also Narcotics and Dangerous Drugs Bureau.
AIRCRAFT, carriage of narcotics. *See* Federal Aviation Administration.
IMPORTS AND EXPORTS, Customs proposed rules ---- 4089

MARINE CORPS:

DISCHARGES AND SEPARATIONS from service, conscientious objectors ---- 19128
FINANCIAL RESPONSIBILITY in commercial affairs and action on indebtedness complaints, editorial changes ---- 6472
OFFICERS, promotions (Executive Order 11684) ---- 17959
UNIFORM REGULATIONS, availability, etc ---- 6472

MARITIME ADMINISTRATION:

CAPITAL CONSTRUCTION FUND:
Deposits ---- 16, 23917, 28698
Merchant marine and fisheries, joint tax regulations, proposed rules ---- 11877, 11887, 15159, 17762
Proposed rules ---- 21336
Reporting requirements ---- 6475
CARGO PREFERENCE, U.S.-flag vessels:
Informal grievance procedure ---- 3641
Uniform chartering procedure, proposed rules ---- 15318, 16678
CONSERVATION OF MARINE LIFE, use of Liberty Ships as offshore artificial reefs ---- 23120
CUBA:
Free world and Polish flag vessels arriving in since January 1, 1963; list ---- 7009, 11737, 23582, 26446
U.S.S.R.-flag vessels arriving in since 1963; list ---- 28083
DOCUMENTATION, TRANSFER, OR CHARTER of vessels:
Approval of trustees under Public Law 89-346:
Applicants approved:
Fifth Third Bank, 5398.
First National Bank of Chicago, 18641.
Girard Trust Bank, 5971.
Harris Trust & Savings Bank, 13280.
Mercantile National Bank of Miami Beach, 11362.
Mercantile-Safe Deposit & Trust Co., 14894.
National Bank of Tulsa, 23658.
St. Louis Union Trust Co., 7932.
Seattle-First National Bank, 9503.
United States Trust Co. of New York, 23465.
Wilmington Trust Co., 22815.
Construction of certain vessels for foreign account, blanket approval ---- 6995, 14726, 28752
INFORMATION, availability ---- 9679
Fees for inspection and copying of records, etc ---- 15306
LIBERTY SHIPS, use by States as offshore artificial reefs for conservation of marine life ---- 23120
MARITIME SUBSIDY BOARD. *See* Subsidized vessels and operators.
MERCHANT MARINE TRAINING:
State maritime academies and colleges, entrance requirements ---- 12640
U.S. Merchant Marine Academy cadets, training pay ---- 335, 6661

Page

NORTH VIETNAM, U.S.S.R.-flag vessels arriving in since 1966; list ---- 28083
ORGANIZATION AND FUNCTIONS, assistant administrators:
Finance ---- 6410
Maritime aids ---- 6410, 16624
Research and development ---- 6410
PRACTICE AND PROCEDURE RULES:
Information; fees for inspection and copying of records, etc ---- 15306
SUBSIDIZED VESSELS AND OPERATORS:
Construction-differential subsidies:
Bulk cargo vessels on which subsidy has been paid, operation in U.S. foreign commerce; proposed rules ---- 5956
Proposed rules ---- 6759, 7163
Foreign construction cost computations, etc., inquries:
Combination RO/RO containerships ---- 4458, 21451
Container lift capacity, reconstruction to improve ---- 22888
LASH type vessels ---- 3555
Liquefied natural gas (LNG) vessels, 125,000 cubic meters ---- 14421, 17982, 24128, 25183
Ore/bulk/oil carriers; 140,000 d.w.t ---- 10407
Single screw cargo ships, conversion to break bulk/containerships ---- 3555
Tankers:
35,000 d.w.t ---- 10090
88,000 d.w.t ---- 11611
225,000 d.w.t ---- 7932
250,000–275,000 d.w.t ---- 10676
Operating-differential subsidies:
Applications:
Academy Tankers, Inc. et al., 24684, 25183.
Aeron Marine Shipping Co., 11909.
American Export Lines, Inc., 14893, 15179.
American President Lines, Ltd., 11362.
American Steamship Co., 1255, 2532, 18641.
American Trading Transportation Co., Inc., 24772.
Cities Service Tankers Corp., 28641.
Colonial Tankers Corp., 23281, 23282.
Eagle Terminal Tankers, Inc., 24128, 24129.
Erie Navigation Co., 21361.
Freighters Inc. et al., 24129.
Globe Seaways, Inc., 23737.
Hudson Waterways Corp, et al., 23737.
Intercontinental Carriers, Inc., et al., 25863.
Interseas Bulk Carriers Inc., et al., 25555.
Keystone Tankship Corp. et al., 23585.
Kurz, Chas., & Co., Inc. et al., 23584, 23585.
Manhattan Tankers Co., Inc., 23738.
Mathiasen's Tanker Industries, Inc. et al., 24201.
Matson Navigation Co., 26353.
National Transport Corp., 23281, 23282.
Nautilus Petroleum Carriers Corp., 25863.
Oglebay Norton Co., 16559.
Overseas Bulktank Corp. et al., 24201.
Pacific Far East Line, Inc., 4459, 6216.
Penn Tanker Co. et al., 25061.
Prudential LASH Lines, Inc., 26559.
Sea Service Tankers, Inc., 9792, 10750.
Sea Transport Corp., 24128, 14129.
Texas City Tankers Corp., 24130.
Tyler Tanker Corp. et al., 12646, 12738, 14894, 16027.
Wabash Transport Inc. et al., 23738.
Award and payment of subsidies ---- 14236, 21323
Bulk cargo vessels, American-flag:
Bulk raw and processed agricultural commodities from United States to U.S.S.R., carriage of ---- 24349, 26601
Superseded regulations ---- 22747, 22986
Commerce between the United States and Canadian ports on Great Lakes, etc ---- 7979
Grain from United States to U.S.S.R., carriage of ---- 19157, 21959
Condition surveys and maintenance, repairs; improvement costs ---- 11577
Forms, Standard Part SII of subsidy agreements; adoption and availability ---- 15528, 22815
Information and procedure required under subsidy agreements ---- 18466
Valuation of vessels for determining capital employed and net earnings; residual values, inquiry ---- 6207

WAR RISK INSURANCE: Page
Expiration dates---- 3436, 10671, 13620, 15866, 17560, 20117
Values for---- 11578, 25836

Maritime Commission:

See Federal Maritime Commission.

Maritime Industry:

See also Federal Maritime Commission; Maritime Administration.
BROADCAST STATIONS in maritime services. *See* Federal Communications Commission.
HEALTH AND SAFETY STANDARDS. *See* Occupational Safety and Health Administration.

Maritime Subsidy Board:

See Maritime Administration.

Meat and Products:

See also Agriculture Department.
IMPORTS, quantitative limitation (Proclamation 4114) - 5113
PRICE STABILIZATION, retail meat pricing. *See* Internal Revenue Service ruling; Price Commission.

Medical Care:

See Hospital and medical care; Nursing homes.
AGED. *See* Social Security Administration.

Medicare:

AGED, health insurance regulations. *See* Social Security Administration.
RECORDS AND INFORMATION, disclosure to Army Department. *See* Social Security Administration.

Meetings:

See specific agencies.

Mental Health Centers:

See Health Services and Mental Health Administration.

Mental Retardation:

See also Social and Rehabilitation Service.
FEDERAL EMPLOYMENT in Canal Zone---- 281

Merchant Marine:

See also Coast Guard; Maritime Administration.
CAPITAL CONSTRUCTION FUND. *See* Internal Revenue Service; Maritime Administration.
TRAINING. *See* Maritime Administration.

Methadone:

See Food and Drug Administration.

Mexico:

See also International Boundary and Water Commission.
ANTIDUMPING, import investigations, determinations. *See* Customs Bureau; Tariff Commission.
BIRDS of prey, protection of; agreement between United States and Mexico---- 22633
BIRDS AND POULTRY from Mexico, importation restrictions. *See* Agriculture Department.
BORDER CROSSING CARDS, nonresident aliens. *See* Immigration and Naturalization Service; State Department.
BROADCAST STATIONS. *See* Federal Communications Commission.
CUSTOMS RELATIONS with. *See* Customs Bureau.
IMPORTS from:
Antidumping proceedings, determinations, etc. *See* Tariff Commission; Treasury Department.
Birds and poultry. *See* Agriculture Department.
Cotton textiles. *See* Interagency Textile Administrative Committee.
Livestock. *See* Agriculture Department.
TELEVISION STATIONS. *See* Federal Communications Commission.

Migrant Workers: Page

HEALTH SERVICE, grants---- 10646
HOUSING, standards. *See* Manpower Administration; Occupational Safety and Health Administration.

Migratory Birds:

See also Fish and Wildlife Service.
HUNTING STAMP, price increase---- 6501
WATER BANK PROGRAM, wetlands for nesting and breeding. *See* Agriculture Department.

Milk and Products:

See also Agriculture Department; Food and Drug Administration; Price Commission.
ECONOMIC STABILIZATION. *See* Price Commission.
NATIONAL PARKS, use in. *See* National Park Service.
PRICE SUPPORT, dairy products. *See* Commodity Credit Corporation.
SMALL BUSINESS ADMINISTRATION size standards for procurement. *See* Small Business Administration.
SPECIAL MILK PROGRAM for children. *See* Food and Nutrition Service.

Mines:

See also Employees Compensation Bureau; Employment Standards Administration; Health, Education, and Welfare Department; Health Services and Mental Health Administration; Interim Compliance Panel, Coal Mine Health and Safety; Interior Department; Mines Bureau; Social Security Administration.
INCOME TAXES, exploration expenditures---- 12937

MINES BUREAU:

AUTHORITY DELEGATION by Director to Chief, Helium Division, et al.; Helium Act amendments functions---- 26841
COAL MINE HEALTH AND SAFETY:
Accidents; notification, investigation, reports, and records of---- 2968, 5753
Approved nationally recognized agencies---- 15324
Civil penalties for violations of Coal Mine Health and Safety Act; assessment of penalties, hearing procedures, etc---- 5955, 11459, 11861
Proposed rules---- 17395, 24828
Fuses for short-circuit protection for trailing cables---- 7562
Legal entity, notification of---- 11338, 26308
Respirable coal mine dust:
Engineers to conduct surveys, certification of---- 23654
Measurements of respirable dust, findings---- 3833
Personal sampler units, use of---- 28631, 26712, 28294
Portable dust samplers and methane detectors---- 7564
Sampling procedures---- 28631
Tests for permissibility and fees---- 6244
Surface mines and surface work areas of underground mines:
Mandatory health standards---- 6368
Airborne contaminants; inhalation hazards, asbestos dust, proposed rules---- 23645
Dust standards, periodic sampling, proposed rules---- 23645
Noise levels, surveys, violations; proposed rules---- 23645
Mandatory safety standards:
Electrical work:
Qualified persons:
Federal standards---- 22377
State qualification programs, approval of---- 22393
Training and retraining programs, approval of---- 22394
Underground mines:
Dust surveys, certification of engineers---- 23654
Mandatory health standards, respirable dust sampling procedures---- 28631
Mandatory safety standards:
Automatic warning devices---- 16545
Nationally recognized agencies approved---- 16558
Communications, proposed rule---- 26423
Electric face equipment:
Air return outby last open crosscut, proposed rule---- 26422
Canopies or cabs, installation requirements---- 11779, 12643, 20689

MEETINGS, advisory committees: Page

Schedule II—Continued Page

MINES BUREAU—Continued

Page

COAL MINE HEALTH AND SAFETY—Continued
Underground mines—Continued
Mandatory safety standards—Continued
Electric face equipment—Continued
Coal seams above watertable 8949
Replacement, additional, and rebuilt equipment; proposed rule 11777
Self-propelled equipment, deenergization of; proposed rule 12395, 21641, 22883
Electrical work, qualified persons:
Federal standards 22376, 22377, 28163
State qualification program, approval of 22393
Training and retraining programs, approval of 22394
Equipment other than power connection points, proposed rule 11777
Equipment other than trolley wires, proposed rule 11778
Escapeways, proposed rule 26424
Fire suppression devices and fire resistant hydraulic fluids 17, 5756, 8529, 15300, 16545
Instruction, fire drills, etc.; proposed rule 26423
High-voltage distribution, proposed rules 11778
Lightning arresters, proposed rule 11778
Mechanical equipment guards, grinding machines, hand power tools, pulleys, etc.; proposed rules 11779
Power wires, proposed rule 11778
Trolley wires and atrolley feeder wires, proposed rule 26422
COMMITTEE MEETING, Metal and Nonmetal Mine Safety Advisory Committee 17981
ENVIRONMENTAL IMPACT STATEMENTS, preparation directives 2895
EXPLOSIVES, control in time of war or national emergency; revocation 20942
INVENTIONS, availability of licenses for:
Magnetic fluids, production by peptization 23230
Magneto-gravimetric particle separation 23230
Mine wall coating 24371
MEETING, Metal and Nonmetal Mine Safety Advisory Committee 17981
METAL AND NONMETAL MINES, health and safety standards:
Accidents, injuries and occupational illnesses in; notification, reports and records 9125, 11977, 24150
Open pit mines, metal and nonmetallic:
Explosives storage 14368
Mandatory standards 14369
Proposed rules 26378
Repairs or maintenance, applications for variance, hearing 20731
Sand, gravel, and crushed stone operations:
Explosives storage 14368
Mandatory standards 14370
Proposed rules 26379
Underground mines, metal and nonmetallic:
Explosives storage 14368
Mandatory standards 14372
Proposed rules 26379
Variances to radon daughter exposure standards 12636
MINE SAFETY ADVISORY COMMITTEE, Metal and Nonmetal; meeting 17981

MINORITY BUSINESS ENTERPRISE OFFICE:

INFORMATION, availability 9679
NATIONAL ADVISORY COUNCIL, meeting 20994
ORGANIZATION AND FUNCTIONS 26745

Missouri River Basin Commission:

ESTABLISHMENT (Executive Order 11658) 6045

Mohair and Products:

See Agriculture Department; Commodity Credit Corporation.

Molasses:

DANGEROUS CARGO. *See* Coast Guard.

Motor Carriers:

See Federal Highway Administration; Interstate Commerce Commission.
SAFETY. *See* Federal Highway Administration.

Motor Vehicles:

Page

See also Federal Highway Administration; National Highway Traffic Safety Administration.
ACCIDENTS, investigation and reporting. *See* Federal Highway Administration; Transportation Department.
AIR POLLUTION CONTROL. *See* Customs Bureau; Environmental Protection Agency.
ARMORED CAR SERVICES. *See* Federal Reserve System.
DEFECT NOTIFICATION, letters sent by manufacturers to purchasers; proposed rules 9783, 9784, 17494
EXCISE TAX on automobiles and trucks, repeal; temporary regulations 9764
EXPLOSIVES, transportation by motor vehicle. *See* Hazardous Materials Regulations Board.
FUEL ADDITIVES. *See* Environmental Protection Agency.
GOVERNMENT-OWNED, procurement, etc. *See* Alcohol, Tobacco, and Firearms Bureau; General Services Administration; Interior Department.
IMPORTATION, vehicles and engines. *See* Customs Bureau; Environmental Protection Agency.
INDUSTRY SPECIFICATION DEVELOPMENT CONFERENCE. *See* Federal Supply Service.
INSURANCE, liability; solicitation and sale on Defense Department installations 5491
MANUFACTURERS, bona fide, determination by Domestic Commerce Bureau 11907
NATIONAL PARKS, traffic safety, etc. *See* National Park Service.
OCCUPATIONAL SAFETY. *See* Occupational Safety and Health Administration.
OFF-ROAD vehicles, use on public lands:
See also Tennessee Valley Authority.
Executive Order 11644 2877
Oversand recreational vehicles, use at Cape Cod National Seashore. *See* National Park Service.
POLLUTION CONTROL. *See* Environmental Protection Agency.
PRICE INCREASES. *See* Internal Revenue Service Rulings; Price Commission.
PROCUREMENT. *See* Interior Department.
RECREATIONAL, oversand vehicles; use at Cape Cod National Seashore. *See* National Park Service.
RESTRICTION OF USE, Back Bay National Wildlife Refuge, Va.; environmental statement, availability 10407
SAFETY REGULATIONS. *See* National Highway Traffic Safety Administration.
SAFETY STANDARDS:
Automobiles. *See* National Highway Traffic Safety Administration.
Trucks. *See* Federal Highway Administration; Occupational Safety and Health Administration.
TIRE IDENTIFICATION. *See* General Services Administration; National Highway Traffic Safety Administration.
WILDLIFE REFUGES, scenic trails, etc. *See* Fish and Wildlife Service.

N

Narcotics:

See Drugs.

NARCOTICS AND DANGEROUS DRUGS BUREAU:

CONDUCT STANDARDS, certain employees 2769
CONTROLLED SUBSTANCES, disposal of; procedure 10375, 15921
HEARINGS:
Beaman, Mary T., 28914.
IMPORTERS AND EXPORTERS of controlled substances. *See under* Registration, *below.*
INFORMATION, proposed rules:
Researchers, confidentiality of research subjects, etc 10378
Submission by manufacturers 10376
MANUFACTURERS, distributors, and dispensers of controlled substances. *See under* Registration, *below.*
MARIHUANA. *See under* Schedule I, *below.*

Page

NATIONAL ENDOWMENT FOR THE

MEETINGS, advisory committees: Page
Research and Development, 26353.
ORDER FORMS 10373, 15920
ORGANIZATION AND FUNCTIONS:
Acting Director, designation 1470
Compliance investigators 9628
Firearms, import and export permits 1470
PRACTICES AND PROCEDURES:
Administrative inspections, enforcement proceedings, hearings 10378, 15924
Researchers, confidentiality of research subjects, etc.; proposed rules 10378
PRESCRIPTIONS:
Schedule II substances:
Labeling 10374, 15921
Requirement of prescription, proposed rules 10374, 15936, 20119
Schedule III and IV substances:
Labeling 10374, 15921
Requirement of prescription, proposed rules 10374, 15936, 20119
Schedule V substances:
Requirement of prescription, proposed rules 10374
QUOTAS 10371, 15919
Aggregate production quotas for 1972:
Amphetamine and methamphetamine 3194
Methamphetamine 12412
Individual manufacturing quotas, proposed rules 10373, 15933, 20119
Methylphenidate (Ritalin) 13279, 21359, 23580
Narcotics and cocaine 2894, 20993, 23851
Phenmetrazine (Preludin) 13279, 21359, 23851
Proposed rules 10371
RECORDS AND REPORTS of registrants 10373, 15920
Proposed rules 10373
Reports:
Distributors and exporters 144, 4189, 5120
Proposed rules withdrawn 144, 4189
Manufacturers and importers, proposed rules withdrawn 144, 4189
REGISTRATION:
Importers and exporters 1470, 10376, 15922
Manufacturers, distributors, and dispensers:
Applications:
Denials, hearings:
Morton Pharmaceuticals, Inc., 12165.
Pharmaceutical Wholesalers, Inc., 9641, 20730.
Forms 15943, 28342, 28712
Proposed rules 10370, 15933, 20119
Research protocols 23842, 28712
Schedule I substances, action on applications for research in 23843, 28712
Schedule II, Oxycodone, bulk manufacture 24050
Suspension, security requirements, etc. 137, 10370, 15918
Records and reports of applicants 28713
Suspensions, revocations of registration, certain persons; hearings:
Cohen, Leonard S., 22633.
Hebert, Laris Carrol, M.D., 12069, 12979.
Hodges, Bruce E., M.D., 12069, 20339.
SCHEDULES of controlled substances 9545
See also Prescriptions *above*.
Excluded nonnarcotic substances, proposed rule 23436
Excepted compounds:
Bureau controlled substances code number, designation 1468
Deletion of Tetralute I from list 9992
Excluded nonnarcotic substances, deletion of Beckman Buffers B-1, B-2 9992
Exempt chemical preparations 867, 9992, 17478, 23421, 23551
Information, submission by manufacturers 10376, 15922
Schedule I:
Marihuana, petition 18097
Propiram, addition to list 1468
Tobacco, petition 13486
Schedule II:
Amobarbital, secobarbital, pentobarbital, and glutethimide; petition to transfer from Schedule III 9500
Methamphetamine, levorotatory isomer of (levodesoxyephedrine); petitions to remove from control 13352
Schedule II—Continued Page
Methaqualone, petition to place in Schedule II 9500
Opium poppy and poppy straw, editorial change 10376, 15922
Schedule III:
Nalorphine, editorial change 10376, 15922

NATIONAL ADVISORY COMMITTEE ON OCCUPATIONAL SAFETY AND HEALTH:

MEETINGS open to public 5414, 8967, 11753

NATIONAL ADVISORY COUNCIL ON EDUCATION OF DISADVANTAGED CHILDREN:

MEETINGS 26359, 28445

NATIONAL ADVISORY COUNCIL ON SUPPLEMENTARY CENTERS AND SERVICES:

MEETING 24391

NATIONAL AERONAUTICS AND SPACE ADMINISTRATION:

AEROSPACE CONTRACTORS receiving awards totaling $10 million or more in fiscal 1972, list 17589
AIRSTRIP, Wallops Station, Chincoteague, Va.; use by aircraft not operated for benefit of Federal Government 5694
COMMITTEES AND BOARDS:
See also Meetings *below*.
Aerospace Safety Advisory Panel, subpart deleted 28277
EARTH RESOURCES SURVEY, availability of photographic products 9695, 11374, 11387, 11610, 14647
ENVIRONMENTAL STATEMENTS, availability:
Apollo program, 7835.
Goddard Space Flight Center, 1429.
Jet Propulsion Laboratory, 4035.
Kennedy Space Center, 25075.
Launch vehicle and propulsion programs, 15763.
Pioneer F/G Program, 1190.
Skylab, 10619.
Space shuttle program, 8485, 15053.
Wallops Station, 13011.
MEETINGS, various advisory councils and committees:
Aeronautical Operating Systems, 23875.
Aeronautics, 25206.
Applications, 23385.
Historical, 25205.
Life Sciences, 17779.
Materials and Structures, 18500.
Physical Sciences, 18952.
Research, 20284.
Research and Technology, 22826.
Space Program, 28222.
Space Propulsion and Power, 25075.
Space Systems, 18515.
Space Vehicles, 26066.
INFORMATION, availability 24341
ORGANIZATION AND FUNCTIONS 24340
PATENT LICENSING 6465
License granted to Graph-Data Digitizing, Los Angeles, Calif.; random function tracer 23225
PATENT WAIVER procedures 3918, 17547
PROCUREMENT 14920
SECURITY CLASSIFICATION PROGRAM 22854

NATIONAL BUREAU OF STANDARDS:

BROADCASTS, Procedures; Stations WWV-WWVH-WWVB 28895
FEDERAL INFORMATION PROCESSING STANDARDS, proposed:
Flowchart symbols, inquiry 9352
Magnetic tape 18939
Optional character recognition 23930
Perforated paper tape and reels 13356
INFORMATION, availability 9679
MEETINGS, councils, committees, etc.:
Inventors, 23930.

SAFETY. *See* Federal Highway Administration.

MARIHUANA. *See under* Schedule I, *below*.

NATIONAL BUREAU OF STANDARDS—Con.

Page

ORGANIZATION AND FUNCTIONS 9642, 14422, 14423, 24202

PRODUCT STANDARDS, voluntary:
Recommended standards; availability, inquiries, etc.:
Cellulosic fiber insulating board, 23000.
Color marking for anesthetic gas cylinders, 24773.
Girls' apparel sizes, 817.
Hospital supplies, certain, 24773.
Latex foam mattresses for hospitals, 25062.
Lumber, American softwood, 6605.

Timber, structural, glued, laminated; availability 15022
Withdrawal of certain obsolete standards, lists 1130, 4459, 5838, 8957, 12248, 17072

NATIONAL CAPITAL PLANNING COMMISSION:

ENVIRONMENTAL QUALITY in National Capital region, protection and enhancement of; policies and procedures 3010, 3155, 4936, 9266, 13135, 16039
SITE AND BUILDING PLANS, requirements 3011
URBAN RENEWAL:
Federally assisted projects in District of Columbia 11199
Requirements for proposals 3013, 7122

National Center for Housing Management:

ESTABLISHMENT (Executive Order 11668) 8057

NATIONAL COMMISSION ON FIRE PREVENTION AND CONTROL:

HEARINGS:
Dallas, Tex., 7413.
Washington, D.C., 2543.

NATIONAL COMMISSION ON STATE WORKMEN'S COMPENSATION LAWS:

SYSTEMS OF COMPENSATION:
Hearings in New York City 2908

NATIONAL CREDIT UNION ADMINISTRATION:

CHARTER, suspension or revocation, involuntary liquidation; proposed rules 95
CLAIMS, tort claims against Government 2594, 5928
CONDUCT STANDARDS 7782
DEFINITIONS 329
Insolvency 813, 10342
FEDERALLY INSURED CREDIT UNIONS, rebate procedures; proposed rules 28080
GROUP PURCHASING activities 8952, 19353
INSURANCE ACTIVITIES, employee as agent; proposed rule 24124
INSURANCE:
Criteria 813, 10348
Fee statements 6873, 11317, 12785
Group purchasing 8952, 19353
ORGANIZATION AND FUNCTIONS 2946, 3174, 3508
Safe deposit box service, vault requirements 7218, 11234
PUBLICATIONS, incorporation by reference 339, 6181
REAL ESTATE LOAN ACTIVITIES, nondiscrimination requirements; proposed rules 18202
RECORDS PRESERVATION PROGRAM 19387, 25338, 26734
RESERVES, establishment and maintenance 70, 10342
SUSPENSION OR REVOCATION OF CHARTER, involuntary liquidation 10342, 10561, 11235
TORT CLAIMS against Government 2594, 5928
VOLUNTARY LIQUIDATION of Federal credit unions 11351, 17821

NATIONAL ENDOWMENT FOR ARTS:

ADVISORY COMMITTEES, determination 25075

NATIONAL ENDOWMENT FOR THE HUMANITIES:

Page

IDENTIFICATION DEVICE, official; establishment 17783

National Forests:

See also Agriculture Department; Forest Service; Interior Department; Land Management Bureau; National Park Service.
GIFFORD PINCHOT NATIONAL FOREST, return of certain lands to Yakima Indian Reservation (Executive Order 11670) 10431

NATIONAL FOUNDATION ON ARTS AND HUMANITIES:

MEETINGS:
National Council for Arts 25076

NATIONAL HIGHWAY TRAFFIC SAFETY ADMINISTRATION:

AUTHORITY DELEGATION from Acting Secretary of Transportation, monetary gifts on behalf of YOUTHS Highway Safety Advisory Committee 6345
HIGHWAY SAFETY PROGRAM STANDARDS, proposed rules 15602, 23194
Applicability to federally administered areas, proposed rules 22876, 24122
Definitions 15602, 23194
Driver licensing 15615, 23194
Emergency medical services 15620, 23194
Police traffic services 15617, 23194
Program administration and evaluation 15604, 23194
Traffic courts and adjudication systems 15619, 23194
Traffic laws and regulations 15607, 23194
Traffic safety education 15612, 23194
Vehicle requirements 15610, 23194
MEETINGS:
Highway Safety, 20125, 20878, 21549, 24697.
Motor Vehicle Safety, 18232, 21362, 23373, 28541.
YOUTHS Safety, 17576, 22815.
MOTOR VEHICLE SAFETY STANDARDS:
Accelerator control systems 7097, 14240, 20033
Throttle return time, proposed rule 7108, 9138
Brake systems:
Air brake systems 3905, 6403, 12495
Proposed rules 10745, 12508, 16553, 21652, 22004
Automatic braking systems, inquiry 15003
Brake fluid:
Containers 17474
Labeling requirements; proposed rule 5825
Hydraulic brake systems 17970, 19138, 27629
Motorcycle brake systems 5033
Effective date changed, petitions denied 11973
Proposed rule 26739
Bus window retention and release 9394, 18034
Certification:
Altered vehicles, labeling requirements; proposed rule 22800
Gross vehicle and gross axle weight ratings 13696
Consumer information:
Motor vehicle test conditions, proposed rule 14319, 17494
Special vehicles; proposed rule 23732
Truck-camper loading 26607
Uniform tire quality grading; proposed rule, intent to issue 7903
Defect notification, letters sent to purchasers by manufacturers, requirements; proposed rules 9783
Defect reports, vehicle identification numbers, submission; proposed rule 23649
Definitions:
Editorial change 10938
Gross axle weight rating 3185
Direct view, fields of; proposed rule 7210, 11979
Door locks and door retention components 284

NATIONAL INSTITUTES OF HEALTH:

Page

Page

Exterior protection:
Headlamp adjustment requirements 16803
Lamps, photometric requirements; proposed rule, extension of time 222
Pressure vessels, proposed rule 17858
Trailer hitches, removal during testing 1059, 16803
Fan control, location, identification, etc.; clarification, proposed rule 7529
Glazing materials 12237, 13097, 20739, 24035, 24826
Lamps, reflective devices, and associated equipment:
Bulbs, test procedures; proposed rule 25535
Hazard warning signal, correction 1107, 14234
Head and taillight systems, proposed rule 22801
Headlamp adjustment requirements 16803
Identification code, proposed rule 17493
Identification lamps, off center spacing 1107
License plate illumination, proposed rule 22991
Mobile structure trailers, proposed rule 20573
Motorcycle turn signal lamps 25235
Photometric requirements, conformity 21328
Reflex reflectors 7107, 15514
Amber reflectors on certain trailers, proposed rule 16002
Replacement equipment 445, 11973
Turn signal and hazard warning signal flashers:
Deletion of regulation 20695
Proposed rule 23460, 24836, 25958, 28637
Turn signal and stop lamp performance requirements 7107, 23272
Warpage test, proposed deletion 13350
Lightweight motor vehicles, proposed rule 16553
Limited production vehicles, application for temporary exemption; deletion 20943
Manufacturer identification, coverage of incomplete vehicles 1364
Motorcycles:
Brake systems:
Effective date 11973
Master cylinder labeling and water recovery test procedures, proposed rule 26739
Controls and displays 7207, 17474
Helmets, specifications; proposed rules 10079
Occupant crash protection:
Between August 15, 1973, and August 15, 1975; reconsideration, proposed rule 3911, 10745
Chest and femur criteria 23115, 24903
Head injury criterion, seat belt systems 5507, 12393
Pressure vessels and explosive devices 9222, 16604
Seatbelts 5507, 12393, 13265, 16186, 22871
Test conditions, proposed rule 14319
Windshield mounting, trucks, buses, passenger vehicles, etc.; proposed rule 16979, 18084
Recodification, corrections 9322
Roof crush resistance, petition for reconsideration denied 3662
Rulemaking procedures, action on petitions for reconsideration 3632
Seatbelts:
See also under Occupant crash protection, *above*.
Assembly anchorages, proposed rule 20956
Suspension of rulemaking in listed subjects:
Acceleration and passing ability, 1120.
Airbrake line couplers, 1120.
Coupled vehicles, stability and control of, 1120.
Driver's field of view, 1120.
Flammability of interior materials, 1120.
Fuel system, heavy vehicles, 1120.
Glazing materials, 1120.
Horns, 1120.
Illumination and glare of headlamps, 1120.
Motor vehicles of 1,000 pounds or less, 1120.
Odometers, 1120.
Radiator caps, 1120.
Seatbelt assemblies, 1120.
Steering ratio, overall, 1120.
Theft protection, 1120.
Tilt cab vehicle latch systems, 1120.
Trailer hitches, 1120.

Page

Suspension of rulemaking in listed subjects—Con.
Trailer towing performance, 1120.
Vehicle loading, effect on headlamp aid, 1120.
Window systems, power-operated, 1120.
Temporary exemption:
Basis for exemption, proposed rule 25533
Petitions for exemption:
General Motors Corp., 26539.
Lotus Cars, Ltd., 25768.
Tires:
Code marks for new tire and retreaded tire manufacturers 342
Identification and recordkeeping, size code, proposed change, correction 13112
New pneumatic tires, tire and rim sizes 15430, 16604, 17837, 18733, 19138, 22620, 23727, 24355, 25521
Appendix A, proposed rule 23731
Foam-filled tires, proposed rule 24908
Labeling requirements 23536
Other than passenger cars, proposed rule 13481, 16200
Foam-filled tires, proposed rule 24908
Performance requirements, proposed rule 19381
Pneumatic retreaded tires 5950, 11775, 13498, 13991
Quality grading, uniform; proposed rule, intent to issue 7903
Recodification, correction 23727
Size code assignment 11979, 23727, 23742, 25023, 25521
Truck-camper loading:
Camper identification number 16505, 26605
Center of gravity 16497, 20033
Consumer information regulations 26607
Vehicles manufactured in two or more stages; gross axle and vehicle weight ratings, definitions 10938
Warning devices, stopped vehicles 5038, 12323
Windshield, proposed rules:
Mounting, trucks, buses, passenger vehicles 16979, 18084
Zone intrusion 17763
ODOMETER DISCLOSURE REQUIREMENTS, transfer of ownership; proposed rule 25727
ORGANIZATION AND FUNCTIONS:
Associate Director for Traffic Safety Programs 8526
Motor Vehicle Information and Cost Savings Act of 1972 26010
STATE HIGHWAY SAFETY PROGRAMS, uniform standards:
Driver licensing standard, California, temporary waiver 6575
Pupil transportation safety, inquiry 9227

NATIONAL INSTITUTE OF EDUCATION:

ORGANIZATION AND FUNCTIONS 19158

NATIONAL INSTITUTE FOR OCCUPATIONAL SAFETY AND HEALTH:

CHEMICAL AND PHYSICAL AGENTS. *See* Toxic substances.
EDUCATION PROGRAMS, grants for; proposed rules 24761
GAS DETECTOR TUBE UNITS, approval; proposed rules 19643
RESEARCH AND DEMONSTRATION GRANTS 7706, 22864
TOXIC SUBSTANCES:
Biologic standards 6344
Determinations of potentially toxic effects of substances found in places of employment, requests for 5634, 23640
Information requests:
Airborne dust contaminants and certain chemical and physical agents 15190
Inquiries 8014
Coal tar pitch volatiles 19158
Exposure of workers to certain substances 6344, 28533
Inquiry, certain substances 23934
List, 1972; availability 13815

84-000°—73——17

NATIONAL OCEANIC AND ATMOSPHERIC

Page

Fishing vessels—Continued

NATIONAL INSTITUTES OF HEALTH:

Page

AUTHORITY DELEGATION, redelegation from Assistant Secretary for Health and Scientific Affairs to Director; human drugs which are biological products ---- 4004
BIOLOGICAL PRODUCTS:
Authority redelegation ---- 4004
Biologics Standards Division, transfer of functions to Food and Drug Administration ---- 12865
Memorandum of understanding with Food and Drug Administration ---- 4004
Standards:
Blood and products:
General, periodic check on sterile technique ---- 6187
Hepatitis associated (Australia) antigen, labeling and general requirements ---- 10938, 11728
Normal serum albumin (human), proposed rules ---- 12505
Plasma protein fraction (human) ---- 12506
Hepatitis associated (Australia) antigen; test for, donors ---- 10937, 11728
Labels ---- 10937
Licensed establishments and products:
Licenses issued or revoked, list ---- 2853
Review of effectiveness, certain bacterial vaccines and antigens ---- 5404
Viral vaccines, proposed rules:
Measles virus vaccine; live, attenuated ---- 3916
Mumps virus vaccine, live ---- 3917
Rubella virus vaccine, live ---- 3917
Transfer of regulations to Food and Drug Administration ---- 15994
COMMITTEE MEETINGS. *See* Meetings, *below*.
DIABETES-ENDOCRINOLOGY CENTERS, establishment of program under Arthritis, Metabolism, and Digestive Diseases Institute ---- 21658
ENVIRONMENTAL IMPACT STATEMENTS:
Reproductive and Perinatal Biology Facility, Bethesda, Md., 25768.
FELLOWSHIP PROGRAMS:
Medical scientist fellowship program ---- 12863
Minority access to research careers program, for faculty members from minority group schools ---- 12863
HOSPITALS; grants for training, etc., in family medicine ---- 16082
MEETINGS; committees, etc.:
Allergy and Infectious Diseases, 18484, 18764, 22892, 22893, 25250, 28440.
Animal Resources, 20270.
Area Health Education Center, 17575.
Arthritis, Dermatology, etc., 18484, 18764, 21659, 22893, 23001.
Arthritis, Metabolism and Digestive Diseases, 28089.
Artificial Kidney-Chronic Uremia, 18943, 22893, 24841.
Automated Personal Data Systems, 23659.
Automation in Medical Laboratory Sciences, 18231, 28201.
Bacterial Polysaccharide Program, 25767.
Biochemistry, 18483.
Biomedical Library, 20582.
Bladder-Prostate Cancer, 20270.
Blood Resource Program, 24776.
Cancer Institute, 20049, 21362, 21659, 22892, 23865, 28533.
Etiology Program, 21864.
Chemical/Biological Information-Handling, 18484, 25065.
Child Health and Human Development, 18764, 23658, 23659.
Dental, 18484, 19663, 23001, 24841, 28087, 28088, 28440.
Director's Advisory, 21864.
Engineering in Biology and Medicine Training, 18231.
Environmental Health Services, 22893, 28090.
Environmental Sciences, 18484.
Eye Institute, 21659, 24776.
Food, 22892.
General Clinical, 20271.
General Medical Sciences, 23659, 28202.
General Research Support Program, 20271.
Growth and Development Research and Training, 28201.
Health Manpower Education, 20737, 22396.
Division of Nursing, 21658.
Health Manpower Opportunity, 28202.
Health Professions Education, 16515.
Heart and Lung, 18485, 23001, 24453, 28202.
Blood Resource Program, 20737.
Epidemiology and Biometry, 22635.
Hypertension Information and Education, 21362.
Program Project and Training, 20189, 20583.
Thrombosis, 23001.

Page

Hypertension Information and Education, 14634, 28069.
Infectious Diseases, 18484, 18764.
International Fellowship, 28069.
Library of Medicine, 23001.
Lipid Metabolism, 24776.
Medical Devices, 18485, 24776.
Medical Education, 24841, 28069.
Medicinal Chemistry, 28769.
Myocardial Infarction, 23658.
Neurological Diseases and Stroke, 23659, 28090.
Neurological Science Research, etc., 18764.
Nursing:
Research and Education, 18642, 28090.
Scientist, 20271.
Training, 23659.
Optometry, Pharmacy, Podiatry, and Veterinary Medicine Education, 28090.
Parasitic Diseases, 28090.
Pathology, Genetics Microbiology, etc., 19663.
Periodontal Diseases, 23659.
Pharmacology, Neurology, etc., 16560, 17984.
Pharmacology-Toxicology, 19158.
Population Research and Training, 28202.
Primate Research Centers, 20271, 25963.
Privacy and Confidentiality, 18642.
Public Health, 22892, 24841.
Research Grants, 28088.
Research Resources, 22892.
Sickle Cell Disease, 19663, 24776.
Therapeutic Evaluations, 20189.
Vision Research and Training, 18485, 28203.
Women's Rights and Responsibilities, 23865.
ORGANIZATION AND FUNCTIONS:
Biologics Standards Division, deletion of and transfer of functions to Food and Drug Administration ---- 12865
National Cancer Institute ---- 15042
Cancer Control program, establishment ---- 19663
National Heart and Lung Institute ---- 15043
National Institute of Arthritis, Metabolism, and Digestive Diseases:
Diabetes-endocrinology centers, establishment of ---- 21658
Digestive diseases and nutrition centers, establishment of ---- 24776
Title change ---- 13723
SCHOOLS, grants to:
Health professions personnel:
Construction grants for teaching facilities ---- 20543
Training centers, grants to improve quality of ---- 8885, 21939
Medicine, dentistry, osteopathy schools:
Conversion of 2-year medical schools ---- 16676
Educational programs support grants ---- 12799
New schools ---- 15863
Scholarship grants ---- 13176
Special project grants ---- 12638
Nursing schools:
Construction grants, training facilities ---- 20548
Educational programs ---- 15155
Scholarship grants ---- 12724

NATIONAL LABOR RELATIONS BOARD:

ADMINISTRATIVE LAW JUDGE, editorial changes ---- 21481, 21566
APPEAL to General Counsel from refusal to issue or reissue ---- 4911
ARMED FORCES employees; offers of reinstatement after military service, proposed rule ---- 15710
HORSERACING AND DOGRACING INDUSTRIES, proposed exercise of jurisdiction ---- 14242, 16622
ORGANIZATION AND FUNCTIONS ---- 15956
Administrative law judge ---- 21481, 21566
PROCEDURE, telegraph merger cases; hearings ---- 4911
REINSTATEMENT to employees in Armed Forces ---- 21939
SERVICE OF PAPERS, proof of ---- 7693
SYMPHONY ORCHESTRAS, proposed exercise of jurisdiction over; proposed standards ---- 16813
TRIAL EXAMINERS, duties and powers of ---- 4911

National Narcotics Intelligence Office:

ESTABLISHMENT within Justice Department ---- 15125

Page

By Superintendents to various officials, etc.—Con.

84-000°—73——17

NATIONAL OCEANIC AND ATMOSPHERIC ADMINISTRATION:

Page

CAPITAL CONSTRUCTION FUND 11877, 15159, 17762, 23917, 25024, 25042, 28898
CLAMS, SOFT-SHELL, resource disaster, Chesapeake Bay, Md.; financial assistance 24774
DISASTER AREAS, resource disasters, need for financial assistance; oysters, clams, etc.:
Chesapeake Bay, Md. and Va., 24774.
Pamlico Sound, N.C., 7170.
EARTH RESOURCES SURVEY PROGRAM DATA, availability 18045, 26353
FISHERIES, aid to:
Capital construction fund 11877, 15159, 17762, 23917, 25024, 25042, 28898
Eastern Pacific tuna fisheries, yellowfin tuna 2515, 4715
Catch limits, open seasons, etc 2515, 2890, 4375, 4717, 12513, 22757
Fishing vessel restrictions 4299
Inter-American Tropical Tuna Commission resolution 2532
Fishermen's Protective Act procedures, fees 13179
Fishing vessels:
Insurance:
Conference 28310
Master hull policies 26622
Loan funds:
Applications for construction or purchase:
Aeder, David J., 24051.
Andrews, Thomas Ray and Dorothy Louise, et al., 26622.
Barkley, Jerry L. and Sandra G., 12854.
Bean, Richard, 14005.
Begin, Charles Robert, 17073.
Bixler, Brent and Nancy, 23465.
Brackett, Clinton L., 25246.
Bradford, F. Brent, 4730.
Bray, Lester P., 7535, 9792.
Brown, Andrew H., 21362.
Carlson, David A., 6950.
Cutler, Cal S., 9642.
Cutting, Orville John, and Dennis O., 17073.
Dahme, William K., 23586.
Davis, Edward B., 3459.
Davis, Ivan D. and Stan D., 23465.
Duensing, Paul Vincent, 12961.
Erickson, George O. and Josephine, 15391.
Estes, Richard A. and Agnes R., 17771.
Eugley, Leonard A., 12513.
Feener, James F., 148.
Fenelde, Thorvald E., 21658.
Glenn, Phillip L., 23000.
Goff, Virgil Arnold, 14322.
Gray, Aylmer Gordon, Jr., 6950.
Griffin, Felix and Verdell R., et al., 26448.
Hallingstad, Jonas J. and Kathy J., 26622.
Herring, Wilson and Mabel C., 12513.
Hotch, Joseph, 3923.
Hunter, Gary L. and Ethel P., 4223.
Jones, Carey H., 15392.
Jordan, Robert L., et al., 26448.
Kephart, Elliott R., 11079.
Kinsey, Jon D., 4299.
Knori, Louis D., 23465.
Leeman, Walter F., 24916.
Nelson, Norval H., 3923.
O'Day, George P. and M. Marie, 25246.
Olson, George M. and Johnnie Sue, 9793.
Papenfus, Vernon D. and Donna, 24916.
Pearson, Calvin C. and Lois E., et al., 26622.
Pomilia, Vito and Victor G., 1415, 9793.
Richmond, Jess E. and Margaret H., 24916.
Schlesener, John L., 10521.
Selders, Wilbert, 4223.
Slater, Charles E., 2802.
Thomas, Paul T. and Trudy, 25246.
Thompson, Jack A. and Jacqueline M., 491.
Thorkildsen, Leif, 5399.
Townsend, Robert L., 8002.
Warren, Clarence, 148.
Wilder, William M., 15392.
Zucker, Michael Dan, 25421.
Procedures, change of interest rate 9400

Fishing vessels—Continued
Transfer of operations:
American Stern Trawlers, Inc., 24051, 26622.
Marshall, Roger Warren, 26087.
Mattera, Bernard J., and Michael J., Jr., 26048.
Groundfish fisheries, closure of season 16895, 22757, 25864
Merchant Marine and Fisheries Capital Construction Fund 11877, 15159, 17762, 23917, 25024, 25042, 28898
Northwest Atlantic fisheries:
Groundfish fisheries 787, 4714, 4730, 9399, 9408
Herring fisheries, definitions, catch quotas, open seasons, etc 16806, 18916
FISHERY PRODUCTS, PROCESSED:
Frozen raw breaded shrimp, proposed grade-standards 18083
Inspection and certification:
Fees and charges, schedules 7164, 18293
Quality control systems; proposed guidelines, policy and statement 9328, 16679
Quality standards for frozen fish blocks, etc.; proposed rules, statement of findings 11683, 16808, 28189
FLOUNDER, yellowtail; groundfish fisheries 9399, 9408
GEOSTATIONARY OPERATIONAL Environmental Satellite Data Collection System, availability 21806
INFORMATION, availability 9679
INSURANCE, commercial fishing vessel:
Conference 28310
Master hull policies, proposals for 26622
MARINE MAMMALS, imports 25731, 28178
MEETINGS:
Marine Fisheries Advisory Committee, 21960.
ORGANIZATION AND FUNCTIONS 5402, 6411, 12249, 14421, 19390, 21863, 24202, 26745
OYSTERS, resource disaster:
Chesapeake Bay, Md. and Va.; financial assistance 24774
Pamlico Sound, N.C 7170
PROCESSED FISHERY PRODUCTS:
Fish portions, frozen fried:
Grade standards, determination of flesh content 10502
Quality standards, proposed rules 11683, 16808
Fish sticks, frozen fried:
Grade standards, determination of flesh content 10502
Quality standards, proposed rules 11683, 16808
Inspection and certification, fees and charges; proposed rules 7164, 9328
TUNA. *See under* Fisheries, *above*.
WEATHER MODIFICATION ACTIVITIES, maintaining and submitting records 11679, 22974

NATIONAL PARK SERVICE:

ALCOHOL AND DRUGS, possession and use 1365, 6735
AUTHORITY DELEGATIONS:
By Assistant Director, Service Center Operations, contracting authority to various Denver officials:
Assistant Director, Finance and Control 6599
Chief, Contracting Office 6599
Chief, Division of Property Management and General Services 6599
Director, Denver Service Center 6599
By Chief, Arizona Archeological Center, to Administrative officer; purchase orders 19389
By Chief, New Mexico Archeological Center, to Administrative Officer, et al.; purchasing and contracts 14822
By Director or Acting Director to various officials:
Assistant Director, Service Center Operations; policies, etc 6409
Chief, Division of Property Management and General Services, et al.; procurement and contracting 4001
Deputy Director, duties of Executive Director of Advisory Council on Historic Preservation 7534
Deputy Director, Associate Directors, et al.; redelegations 28200
Director and Assistant Director, Cooperative Activities, National Capital Parks; representation on District of Columbia Zoning Commission 26537
Director, National Capital Parks; redelegation 12854
Directors of National Park Service Regions, contracting authority 12854
Superintendents, et al.; approval of master plans, etc.:
Midwest region, 6324.
Northeast region, 6325.
Pacific Northwest region, 6325.
Western region, 6326.

NATIONAL PARK SERVICE—Continued

Page

AUTHORITY DELEGATIONS—Continued
By Regional Directors to various officials:
Florida-Caribbean District; Management Assistant, contracts 16026
Harpers Ferry Center; Procurement and Property Management Officer, contracts and purchase orders 20581
Midwest Region:
Superintendents, et al., approval of master plans, etc.; correction 6875
Tree Work Foreman; purchases, etc 23464
National Capital Parks, Superintendents, et al 14892
New York District Office; Chief, Park Administration, contracts and purchase orders 17431
Northeast Region; Superintendents, et al.; contracts 16414
Service Center Operations:
Assistant Director, redelegations 16509
Director, Harpers Ferry Center; contracts and procurement 16509, 17501
Southeast Region:
Harpers Ferry Job Corps Conservation Center Director and Administrative Officer, purchase orders 17771
Superintendents, et al.; timber, etc 7721
Southwest Region:
Field Land Acquisition Officers, land acquisition 11736
Superintendents, et al.; master plans, timber, etc 7721
By Superintendents to various officials, purchasing and contract authority:
Acadia National Park, Administrative Officer 12734
Arches and Canyonlands National Parks, Natural Bridges National Monument, Administrative Officer 12732
Badlands National Monument, Administrative Officer 12733
Bent's Old Fort National Historic Site, Park Manager 12737
Big Bend National Park, Administrative Officer 14820
Bighorn Canyon National Recreation Area, Administrative Officer and District Managers 12733
Blue Ridge Parkway, Administrative Officer, et al 18405
Boston Group, General Supply Assistant, et al 11736
Cabrillo National Monument, Chief of Operations, et al 12737
Cape Cod National Seashore, Chief, Park Administration 11735
Cape Hatteras National Seashore, Administrative Officer, et al 18405
Capitol Reef National Park, Administrative Officer 17500
Carlsbad Caverns and Guadalupe Mountains National Park, Administrative Officer and General Supply Assistant 14820
Castillo de San Marcos National Monument, Administrative Officer and Management Assistant 14820
Chalmette National Historical Park, Administrative Clerk 14820
Chamizal National Memorial, Administrative Clerk 14821
Chickamauga and Chattanooga National Military Park, Administrative Officer; contracts 25245
City of Refuge National Historical Park, Administrative Clerk 12734
Colonial National Historical Park, Administrative Officer, et al 12735
Curecanti Recreation Area and Black Canyon of Gunnison National Monuments Administrative Officer, et al 12734
Custer Battlefield National Monument, Administrative Officer 12732
Death Valley National Monument, Administrative Officer and Property Management Assistant 12735
Delaware Water Gap National Recreation Area Supply Clerk, et al 11736
Devils Tower National Monument, Administrative Officer, et al 12732, 20338
Dinosaur National Monument, Administrative Officer 12734
Effigy Mounds National Monument, Administrative Assistant 12732
Everglades National Park and Park Jefferson National Monument, Administrative Officer, et al 14821
Fire Island National Seashore, Administrative Officer, et al 11735
Florissant Fossil Beds National Monument, Park Manager 12737

By Superintendents to various officials, etc.—Con. Page
Fort Davis National Historic Site, Administrative Officer 14821
Fort Laramie National Historic Site, Administrative Officer 18761
Fredericksburg Group, Administrative Officer 11735
George Washington Carver National Monument, Administrative Assistant 12732
Gettysburg National Military Park, Administrative Officer 11735
Glacier National Park, Administrative Officer 12732
Glen Canyon National Recreation Area, Assistant Supervisor, et al 12734
Golden Spike National Historic Site, Administrative Clerk 14821
Grand Canyon National Park, Chief, Administrative Management, et al 18406
Grand Teton National Park, Moose, Wyo., Administrative Officer, et al 15442
Great Smoky Mountains National Park, Assistant Superintendent, et al 17500
Hawaii Group Office, Administrative Officer 12735
Hawaii Volcanoes National Park, Procurement and Property Management Officer 18406
Homestead National Monument, Administrative Assistant 12734
Hot Springs National Park, Administrative Officer, et al 14821
Indiana Dunes National Lakeshore, Administrative Officer 11735
Jefferson National Expansion Memorial, Assistant Superintendent, et al 12733
Kings Canyon National Park, Assistant Superintendent, et al 14823
Klamath Falls Group, Administrative Officers, et al 11736
Lake Mead National Recreation Area, Assistant Superintendent, et al 12736
Lassen Volcanic National Park, Administrative Officer, et al 12735
Lehman Caves National Monument, Administrative Officer and Chief, Interpretation and Resource Management 14821
Mammoth Cave National Park, Administrative Officer, et al 12735
Mesa Verde National Park, Administrative Officer and Property Management Assistant 12733
Mount Rushmore National Memorial, Administrative Officer 12733
Natchez Trace Parkway, Assistant Superintendent, et al 18406
Navajo Lands Group, Administrative Officer and Supply Clerk 14822
Olympic National Park, Assistant Superintendent, et al.; contracts, procurement 23464
Ozark National Scenic Riverways, Administrative Officer and Supply Clerk 14822
Padre Island National Seashore, Administrative Officer 14822
Petrified Forest National Park, Administrative Officer, et al 18405
Platt National Park, Arbuckle Recreation Area, Administrative Officer 14822
Point Reyes National Seashore, Administrative Officer and Purchasing Agent 14822
Redwood National Park, Administrative Officer 12736
Rocky Mountain National Park, Assistant Superintendent, et al 14823
Sanford Recreation Area, Administrative Officer 14823
Scotts Bluff and Agate Fossil Beds National Monuments, Administrative Officer 12733
Sequoia National Park, Assistant Superintendent, et al 14823
Virgin Islands National Park, Administrative Officer and General Supply Assistant 18761
Whiskeytown National Recreation Area, Administrative Officer, et al 12736
Wind Cave National Park, Administrative Officer, et al 14823
Yellowstone National Park, Assistant Superintendent (Operations), et al 12736
Yosemite National Park, Deputy Superintendent, et al 14823
Zion National Park, Administrative Officer and Procurement Assistant 18761
From Secretary of Interior, archeological permits on Indian tribal lands 5514

Page

BOATING:
See also under National parks.
Water sanitation; proposed rules 13480
COMMITTEES:
Chesapeake and Ohio Canal National Historical Park Commission, list of members 25860
Meetings. *See* Meetings *below*.
DRUGS AND ALCOHOL, possession and use 1365, 6735
ENVIRONMENTAL STATEMENTS:
Availability, Padre Island National Seashore 3457
Preparation and processing, activity standards 4373
FEES:
Entrance, use, recreation, etc 3350, 3827
Isle Royale National Park, motor vessel transportation and commercial fishing; editorial changes 11972
Recreation, entrance and user fees 12722
FREDERICK DOUGLASS HOME, Washington, D.C.; establishment as part of National Park System 3832
HISTORIC PLACES, National Register:
See also main heading Historic Preservation Advisory Council.
Additions, deletions, corrections 24, 4923, 5428, 6770, 8890, 11274, 13193, 15390, 18043, 20732, 23655, 25860
LANDMARKS, Natural; National Registry of 1496
MEETINGS, advisory committees, etc.:
Chesapeake and Ohio Canal National Historical Park Commission, 25860.
Historic American Buildings Survey, 25060.
National Parks, Historic Sites, Buildings, and Monuments, 20581.
Northeast Regional, 21450.
Western Regional, 24371.
MOTORBOATS, use in certain parks. *See under* National Parks.
MOTOR VEHICLES:
See also under National parks; Vehicles and traffic safety, *below*.
Commercial passenger carriers; use in certain parks 12721
Vehicular traffic on national scenic trails 1362
NATIONAL FOREST, Six Rivers National Forest, transfer of jurisdiction from Forest Service 3458
NATIONAL PARKS, MONUMENTS, etc.:
Acadia National Park:
Concession contract 10456
Passenger-carrying motor vehicles; proposed rule withdrawn 15000
Blue Ridge Parkway:
Concession permit 24, 23736
Fishing; proposed rules 10448, 20247
Cape Cod National Seashore, oversand vehicle operations 7407, 11066
Cape Hatteras National Seashore, concession contracts 23366, 24050
Carl Sandburg Home National Historic Site, establishment 23655
Channel Islands National Monument, submerged features, wrecks, etc 5622
Curecanti National Recreation Area, concession permit 25960
Fort Bowie National Historic Site, designation and establishment 15525
Fort Larned National Historic Site, establishment 15021
Glacier National Park:
Concession contract 14004
Concession permit 1413
Fishing, motorboats, hitchhiking, etc 3438, 7499
Grand Teton National Park, concession permit 3772
Great Smoky Mountains National Park, concession permits 23463, 23464
Guadalupe Mountains National Park, establishment 21193
Herbert Hoover National Historic Site, establishment 16624
Hot Springs National Park, concession contracts 10964
Hubbell Trading Post National Historic Site, establishment 21959
Indiana Dunes National Lakeshore, establishment 19389
Isle Royale National Park:
Concession permit 940, 2686
Motor vessel transportation and fishing fees; editorial changes 11972
Jeff Busby Park, Natchez Trace Parkway; concession contract 14892
John Muir National Historic Site, establishment 28546
Katmai National Monument, fishing, aircraft, and motorboats 7329, 17389

Page

Kings Canyon National Park, concession permit 10456
Lake Mead National Recreation Area, aircraft, airstrips, etc.; proposed rules 10448
Lassen Volcanic National Park, transfer of jurisdiction 17501
Lehman Caves National Monument, concession permit 8956
Lincoln Home National Historic Site, Ill., establishment 21959
Mesa Verde National Park, commercial passenger vehicles 23334
National Capital Parks:
Concession contracts 24, 1413
Concession permits 940, 6324
Public gatherings 24899
Olympic National Park:
Concession contract 21360, 25245
Concession permit 22887
Ozark National Scenic Riverways:
Boating, scuba diving, spelunking 20562
Designation and establishment 11983
Pictured Rocks National Lakeshore, establishment 22634
Platt National Park, concession permit 7721
Point Reyes National Seashore:
Concession contract 13487
Establishment 23366
Sequoia National Park, concession permit 10456
Whiskeytown Unit, Whiskeytown-Shasta-Trinity National Recreation Area 18623, 23369
Wilson's Creek National Battlefield, establishment 20338
Wind Cave National Park, concession contract 11736
Yellowstone National Park:
Concession contract 5305
Operation of commercial passenger-carrying vehicles 24033
Yosemite National Park:
Concession contracts 7721
Mufflers, hitchhiking, and pets 4078
NATURAL LANDMARKS, National Registry, additions 1496, 17859
SCENIC TRAILS, NATIONAL; vehicular traffic 1362
TIMBER SALES, authority delegations 7721
VEHICLES AND TRAFFIC SAFETY:
Mufflers, hitchhiking, etc 4078
Passenger-carrying motor vehicles in Acadia National Park, proposed rule withdrawn 15000
Traffic on scenic trails 1362
WILDERNESS AREAS, proposed establishment, hearings:
Dinosaur National Monument, Colo. and Utah, 6216, 10672.
Glacier National Park, Mont., 8470, 10675.
Grand Teton National Park, Wyo., 291.
Mammoth Cave National Park, Ky., 8001, 12165.
Padre Island National Seashore, Tex., 1070.
Saguaro National Monument, Ariz., 1129.
White Sands National Monument, N. Mex., 2459.
Yellowstone National Park, Wyo., Idaho, Mont., 291.

National Register of Historic Places:

See Historic Preservation Advisory Council; National Park Service.

National Registry of Natural Landmarks:

See National Park Service.

National Scenic Trails:

See Interior Department; National Park Service.

NATIONAL SCIENCE FOUNDATION:

COMMITTEE MANAGEMENT:
See also Meetings.
Grant or contract proposals, evaluation of; not open to public 17869
ENVIRONMENTAL MONITORING, air, water, and radiation, Lawrence Berkeley Laboratory; availability of surveys 9181
Very Large Array site in Socorro and Catron Counties, N. Mex 14338, 21462
ENVIRONMENTAL STATEMENTS:
Nimitz Marine Facility, San Diego Bay 22915
INDUSTRY PARTICIPATION, policy on programs 28223
INFORMATION, classification and declassification 26718

EMPLOYMENT. *See* Atomic Energy Commission; Civil

Page

Nutrition Programs:

NATIONAL SCIENCE FOUNDATION—Con.

Page

MEETINGS, advisory committees, panels, etc.:
- Astronomy, 21208.
- Atmospheric Sciences, 23225.
- Biochemistry, 23226.
- Biology, Developmental, 23023.
- Biology, Environmental, 23023.
- Biology, Genetic, 22019.
- Biology, Metabolic, 23023.
- Biology, Regulatory, 21208.
- Biophysics, 23226.
- Chemistry, 21208.
- Computing Activities Advisory Committee, 23022.
- Earth Sciences, 23023.
- Economics, 23667.
- Materials Research Laboratories, 19403.
- Mathematical Sciences, 24948.
- National Magnet Laboratory Visiting Committee, 24948.
- Neurobiology, 23023.
- Ocean Exploration, International Decade of, 23022, 24948.
- Oceanography, 22019.
- Physics, 22779.
- Planning and Institutional Affairs, 25416.
- Political Science, 23667.
- Psychobiology, 22019
- Science Education, 22778.
- Science, History and Philosophy of, 23667.
- Science Information, 19403.
- Social Psychology, 23667.
- Social Sciences, 19403.

SECURITY MATERIAL, classification and declassification ---- 26718

NATIONAL SECURITY COUNCIL:

CLASSIFICATION AND DECLASSIFICATION, etc., of national security information (Directive of May 17, 1972) ---- 10053

National Selective Service Appeal Board:

See Selective Service System.

NATIONAL TECHNICAL INFORMATION SERVICE:

BUSINESS, ECONOMIC, AND TECHNICAL REPORTS, federally sponsored; pricing policy ---- 13357

GOVERNMENT-OWNED INVENTIONS, availability for licensing ---- 16687, 23931, 26559, 28087, 28538

INFORMATION, availability ---- 9679

NATIONAL TRANSPORTATION SAFETY BOARD:

AIRCRAFT ACCIDENTS, hearings:
- Albany, N.Y ---- 6515, 6600
- Appleton, Wis ---- 16116
- Fort Worth, Tex ---- 15532
- Sacramento, Calif., investigation ---- 21549

CONDUCT STANDARDS ---- 21162

HIGHWAY-GRADE CROSSING ACCIDENT near Congers, N.Y., investigation hearing ---- 6882

PIPELINE ACCIDENT, investigation hearing; Annandale, Va ---- 6615

RAILROAD ACCIDENTS, investigation hearings; Chicago, Ill ---- 24132, 24210

National Wild and Scenic Rivers:

See Land Management Bureau.

Navigation Regulations:

AIRWAYS:
- *See also* Federal Aviation Administration.
- Virgin Islands, extension of U.S. laws to; inquiry ---- 12728

WATERWAYS:
- *See also* Coast Guard; Engineers Corps; Saint Lawrence Seaway Development Corps.
- Criminal suits involving obstructions to navigation, etc ---- 11724

NAVY DEPARTMENT:

Page

See also Defense Department.

ALLOWANCES AND DIFFERENTIALS, payment to certain civilian employees; editorial changes ---- 6472

CLAIMS; tort, military, personnel, etc ---- 13771
- Admiralty claims ---- 13783
- Federal tort claims ---- 13771
- Foreign claims ---- 13786
- General provisions for claims ---- 13774
- Medical Care Recovery Act claims ---- 13787
- Military claims ---- 13773
- Nonappropriated fund claims ---- 13787
- "Nonscope" law claims and advance payments ---- 13773
- Personnel claims ---- 13778

CONSCIENTIOUS OBJECTORS, discharge and separation from service ---- 19124

COURTS-MARTIAL; convening authorities, financial responsibility for costs, petition for new trial, etc ---- 13764

DEATH GRATUITY ---- 6471

DECORATIONS AND AWARDS, information; availability ---- 10499

DISCHARGES AND SEPARATIONS from service:
- Administrative discharges, etc.; editorial changes ---- 6472
- Conscientious objectors ---- 19124

ENVIRONMENT STATEMENT, availability and hearing:
- Fort MacArthur, Calif., housing for families, 18595.

HOUSING for families, Fort MacArthur, Calif.; environmental statement, availability and hearing ---- 18595

LEGAL ASSISTANCE, advice to personnel and dependents, etc ---- 13769

LIAISON WITH JUSTICE DEPARTMENT ---- 13769

MARINE CORPS:
- Personnel, financial responsibility in commercial affairs and action on indebtedness complaints; editorial changes ---- 6472
- Promotions (Executive Order 11684) ---- 17959
- Uniform regulations, availability, etc ---- 6472

MEDICAL CARE RECOVERY ACT, claims ---- 13787

MEETINGS:
- Naval Postgraduate School, 23580.

MISSING PERSONS ACT, editorial changes ---- 6472

OFFICERS, Navy and Marine Corps; promotions (Executive Order 11684) ---- 17959

PETROLEUM RESERVES No. 4, Alaska, boundary description ---- 10088, 24682

RECORDS, official, production of ---- 13768, 26585

SERVICE OF PROCESS AND SUBPENAS upon personnel of Naval establishment ---- 13768

Nectarines:

See Agriculture Department.

Newspaper Preservation Act:

See Justice Department.

Noise:

AIRPLANES, proposed noise standards ---- 14814

HIGHWAY PLANNING and design. *See* Federal Highway Administration.

Nondiscrimination:

See also Civil Rights Commission; Civil Service Commission; Federal Contract Compliance Office.

AGE, discrimination in employment. *See* Wage and Hour Division.

BANKS, loans. *See* Comptroller of Currency; Federal Home Loan Bank Board; Federal Reserve System.

EDUCATION PROGRAMS, nondiscrimination on basis of sex. *See* Civil Rights Office.

ELECTRIC AND TELEPHONE BORROWERS, Rural Electrification Administration; reporting requirements under Civil Rights Act ---- 3546

Page

EMPLOYMENT. *See* Atomic Energy Commission; Civil Aeronautics Board; Civil Service Commission; Defense Supply Agency; Economic Opportunity Office; Equal Employment Opportunity Commission; Farm Credit Administration; Federal Communications Commission; Federal Contract Compliance Office; Federal Home Loan Bank Board; Health, Education, and Welfare Department; Health Services and Mental Health Administration; Interior Department; Justice Department; Labor Department; Law Enforcement Assistance Administration; Securities and Exchange Commission; Social and Rehabilitation Service.

EQUAL RIGHTS GUIDELINES. *See* Law Enforcement Assistance Administration.

FARMERS HOME ADMINISTRATION programs, compliance reviews. *See* Farmers Home Administration.

FEDERAL BUILDINGS, new and relocating:
- Housing, low- and moderate-income, availability. *See* Housing and Urban Development Department.
- Selection of locations for, socioeconomic impact. *See* General Services Administration.

FEDERALLY ASSISTED PROGRAMS. *See* Environmental Protection Agency; Interior Department; Justice Department; Transportation Department.

HOSPITALS, etc., federally assisted; services for persons unable to pay. *See* Health Services and Mental Health Administration.

HOUSING AND REAL ESTATE. *See* Defense Department; Farm Credit Administration; Federal Deposit Insurance Corporation; Federal Home Loan Bank Board; Federal Housing Administration; Federal Reserve System; Housing and Urban Development Department; National Credit Union Administration; Veterans Administration.

INDIANS. *See* Civil Rights Commission.

MEDICAL SCHOOLS, etc., minority group; fellowships for faculty members, minority access to research careers program 12863

MEDICAL SERVICES for persons unable to pay. *See* Health Services and Mental Health Administration.

VOCATIONAL REHABILITATION PROGRAMS, equal employment opportunity. *See* Social and Rehabilitation Service.

VOTING RIGHTS ACT. *See* Civil Service Commission; Justice Department.

WOMEN:
- *See also* Civil Rights Commission; Defense Supply Agency.
- Employment. *See* Economic Opportunity Office; Equal Employment Opportunity Commission; Law Enforcement Assistance Administration.
- Training programs, nondiscrimination. *See* Health, Education, and Welfare Department.

North Korea:

SHIPPING RESTRICTIONS. *See* Commerce Department.

Nuclear Reactors, etc.:

See Atomic Energy Commission.

Nursing Homes:

See also Federal Housing Administration; Social and Rehabilitation Service; Veterans Administration.

CONSTRUCTION grants, loans 182

FEDERAL MEDICAL ASSISTANCE PROGRAM 22985

RATES, uniformity certified by State, price increases 21440

Nursing Schools:

GRANTS to. *See* National Institutes of Health.

Page

Nutrition Programs:

ELDERLY. *See* Social and Rehabilitation Service.

LABELING. *See* Food and Drug Administration.

PROGRAMS. *See* Food and Nutrition Service.

SCHOOL BREAKFAST and lunch. *See* Food and Nutrition Service.

Nuts:

See Agriculture Department; Commodity Credit Corporation, *and specific nuts.*

O

Oats:

See Commodity Credit Corporation; Federal Crop Insurance Corporation.

Occupational Safety and Health:

See also Health Services and Mental Health Administration; Labor Department; Labor Statistics Bureau; National Advisory Committee on Occupational Safety and Health; National Institute for Occupational Safety and Health; Occupational Safety and Health Administration.

ADVISORY COMMITTEE on. *See* Labor Department; Labor Statistics Bureau.

COAL MINES. *See* Mines Bureau.

GRANTS for educational programs. *See* Health Services and Mental Health Administration.

HEALTH hazard evaluations. *See* Health Services and Mental Health Administration; National Institute for Occupational Safety and Health.

OCCUPATIONAL SAFETY AND HEALTH, NATIONAL ADVISORY COMMITTEE ON:

MEETINGS:
- Advisory Committee, 5414, 8967, 11753.
- State Programs, 19403.

OCCUPATIONAL SAFETY AND HEALTH ADMINISTRATION:

ADMINISTRATION WITNESSES AND DOCUMENTS in private litigation; purpose, definitions, etc 19123

COMMITTEES:
- Establishment, composition, membership, etc.:
  - Agriculture Standards 13587
  - Asbestos Standards 1440, 3155
  - Construction Safety 8873
- Meetings. *See* Meetings *below.*

CONSENSUS STANDARDS:
- American Society for Testing and Materials, recognition as producer 4312, 25798

CONSTRUCTION. *See under* Safety and health, *below.*

GRANTS TO STATES for implementing approved occupational safety and health plans 15880, 23263

INFORMATION, disclosure guidelines, etc 21303

INJURIES AND ILLNESSES, recording and reporting:
- Data-processing equipment, annual summary, etc 736, 2439
- Employees not in fixed establishments; annual summary, posting 14813, 20822
- Small employers, less than seven employees 14316, 20823
- Statistical reporting program 2439

INSPECTIONS, CITATIONS AND PROPOSED PENALTIES:
- Mobil Oil Refinery, reinspection of certain facilities 24395

MEETINGS, various committees:
- Agricultural Pesticides, 24717.
- Agriculture-Rollover Protective Structures, 25270.
- Agriculture Standards, 13587, 26476.
- Asbestos Standards, 1440, 3155.
- Construction Safety, 754, 3582, 10484, 17097, 20899, 24138, 26169.
- Temporary Labor Camp, 23954.

OCCUPATIONAL SAFETY AND HEALTH ADMINISTRATION—Continued

Page

SAFETY AND HEALTH REGULATIONS:
Applications for variance. *See list at end of this agency.*
Construction ---- 27503
Concrete, forms and shoring ---- 15317, 24345, 27555
Cranes, derricks, hoists, etc ---- 2443, 3517, 13763, 24883, 27545
Helicopters and aerial lifts ---- 9440, 24883, 27546, 27549
Demolition ---- 3520, 27572
Electrical ---- 3433, 3516, 3989, 9440, 24883, 27532
Environmental controls. *See* Occupational Health and environmental controls.
Excavations, trenching, and shoring ---- 3517, 15317, 24345, 27552
Explosives, blasting ---- 15317, 24345, 27573
Fire protection and prevention ---- 3433, 3515, 27514
Floors, wall openings, and stairways ---- 3517, 15317, 24345, 27545
Ladders and scaffolding ---- 3517, 9025, 9440, 11340, 24883, 25713, 27534, 27599
Materials handling, storage, use, etc ---- 3516, 27520
Motor vehicles, mechanized equipment, etc ---- 3517, 27550
Occupational health and environmental controls; medical services, sanitation, noise, radiation, ventilation, etc ---- 3514, 9440, 24883, 27510
Personal protective and life saving equipment ---- 3515, 9024, 27512
Power transmission and distribution ---- 9442, 24885, 27578
Rollover protective structures, overhead protection ---- 6839, 27585
Signs, signals, and barricades ---- 3516, 9025, 27519
Steel erection, structural assembly ---- 3520, 9025, 27556
Tools, hand power ---- 3516, 27528
Tunnels, shafts, compressed air, etc ---- 3433, 3520, 27557
Welding, cutting and brazing ---- 3516, 27532
Emergency standards, informal rulemaking procedures ---- 8664, 12231
Federal agencies, safety and health provisions for; deletion of Part ---- 23263
Maritime employment ---- 22458
Gear certification ---- 22554
Longshoring ---- 22530
Cargo handling, containerized cargo ---- 11058, 22542
Weight markings on cargo containers, proposed delay in effective date ---- 20120
Variations ---- 10800
Shipbreaking ---- 22510
Variations ---- 10800
Shipbuilding ---- 22484
Variations ---- 10800
Ship repairing ---- 22458
Variations ---- 10800
Variations under Longshoremen's and Harbor Workers' Compensation Act, procedures for ---- 10800
Williams-Steiger Act, coverage of employers under ---- 929
Occupational safety and health standards ---- 22102
See also Construction, *above.*
Asbestos dust ---- 332, 466, 1440, 3155, 3431, 3513, 3992, 11320, 22142, 24883
Coal tar pitch volatiles ---- 24749
Compressed gas and compressed air equipment ---- 22248
Definitions, applicability, etc ---- 22103
Egress, means of ---- 6576, 22130
Electrical ---- 3431, 6053, 22341
Environmental controls ---- 22139, 22234
General ---- 3431, 6576, 22234
Labor camps for agricultural employees, inquiry ---- 743
Occupational health and environmental controls. *See* Environmental controls.
Toilet facilities ---- 11255, 13996, 19806, 20571
Women, retiring rooms for ---- 11340, 15880, 22235
Federal standards:
See also Construction, *above.*
Adoption and extension of ---- 332, 466, 3513, 3992, 9440, 11320, 15317, 22104, 24883, 26008
File line, correction ---- 22743
Fire protection ---- 6578, 13763, 15317, 22242
Hand powered tools ---- 18623, 22294
Hazardous materials; hydrogen, oxygen, explosives, etc ---- 3431, 3830, 6577, 15316, 18618, 22163
Proposed rules ---- 23646

Occupational safety and health standards—Continued
Health and environmental control. *See* Environmental controls, *above.*
Machinery and machine guarding ---- 6578, 22270, 23719
Materials handling and storage ---- 3053, 3431, 18623, 22253
Medical and first aid ---- 22242
Personal protective equipment ---- 22231
Petitions concerning national consensus standards:
American Society for Testing and Materials, 4312.
Automotive Engineers, Society of, Inc., 5416.
Powered platforms, manlifts, etc ---- 3431, 18196, 22132
Special industries; paper, textile, bakery, laundry, etc. ---- 22311
Walking, working, surfaces ---- 22105
Stairs, ladders, and scaffolding ---- 6576
Welding, cutting, and brazing, electrical ---- 6053, 16862, 22298
STATE AGREEMENTS, procedures; clarification ---- 26008
STATE STANDARDS, development and enforcement:
Enforcement orders, temporary, pending approval of State plans ---- 20728, 25712
Grants for implementing approved occupational safety and health plans ---- 15880, 23263
State developmental plans, inspection, etc.:
Alabama, 9596, 28666.
Alaska, 28666.
American Samoa, 9596.
Arizona, 28666.
Arkansas, 20699, 23953, 28666.
California, 28666.
Delaware, 28666.
Florida, 28666.
Georgia, 28666.
Guam, 9596.
Hawaii, 28666.
Idaho, 28666.
Illinois, 28666.
Iowa, 22780, 28666.
Kentucky, 28666.
Louisiana, 9596.
Michigan, 28666.
Minnesota, 25083, 28666.
Mississippi, 9596, 28666.
Missouri, 28666.
Montana, 16240, 25931.
New Jersey, 17447, 19165, 28666.
New York, 28666.
North Carolina, 26371, 28666.
North Dakota, 22780, 28666.
Oregon, 14445, 16686, 18061, 28630.
South Carolina, 10535, 20289, 25933.
Tennessee, 28666.
Texas, 28666.
Utah, 22780, 28666.
Vermont, 23954, 28666.
Virgin Islands, 9596.
Washington, 18253.
Wisconsin, 28666.
WITNESSES AND DOCUMENTS in private litigation; purpose, definitions, etc ---- 19123

VARIANCE APPLICATIONS, ETC.:
Allegheny Beverage Corp. et al., 10820.
American Airlines, Inc., 26069.
Bethlehem Steel Corp., 19165.
Boeing Co., 15354.
Building Trades Employers Association, 25798.
Churchill Truck Lines, Inc., 26067.
Dole Co. et al., 26067.
General Motors Corp., 26370, 28227.
Missouri Beef Packers, Inc., 11922.
PPG Industries, Inc., 5198, 23479.
Roseburg Lumber Co., 26475.
Rust Engineering Co. et al., 1146.
Safeway Stores, Inc., 26068.
St. Joe Minerals Corp., 24797.
Scott Paper Co., 26068.
Swanson Boat Oar Factory, 26069.
Tudor Engineering Co., 24797.
United States Lines, Inc., 14346, 20699.
United States Steel Corp., 23024.

Page

Page

OCCUPATIONAL SAFETY AND HEALTH REVIEW COMMISSION:

Page

PROCEDURE RULES 15470, 20237
Definitions; "judge" in place of "hearing examiner" .. 6184

Oceanic and Atmospheric Administration:

See National Oceanic and Atmospheric Administration.

Oil and Gas:

ALASKA, petroleum reserve No. 4; boundaries .. 10088, 24682
CONTINENTAL SHELF:
Oil and gas lease sale. *See* Land Management Bureau.
Royalty oil, disposal 441
FIELDS. *See* Geological Survey.
GAS COMPANIES. *See* Federal Power Commission.
GASOLINE, fuel additives. *See* Environmental Protection Agency.
GOVERNMENT PROCUREMENT, petroleum products 668
IMPORTS:
See also Interior Department; Oil and Gas Office; Oil Import Appeals Board.
Adjustment of (Proclamation 4133, 4156, 4175) 9543, 19115, 28043
Natural gas. *See* Federal Power Commission.
LEASES. *See* Interior Department; Land Management Bureau.
MINING, environmental impact statements. *See* Geological Survey.
OIL SHALE. *See* Land Management Bureau; Navy Department.
PETROLEUM and oil shale reserves. *See* Navy Department.
PETROLEUM PRODUCTS, Government procurement .. 668
PIPELINES:
See also Pipelines.
Permit applications, U.S.-Canada border. *See* State Department.
Safety. *See* National Transportation Safety Board; Pipeline Safety Office.
POLLUTION, oil. *See* Coast Guard; Federal Maritime Commission; State Department.
SECURITIES, interests in oil and gas rights. *See* Securities and Exchange Commission.
TANKERS, ore/bulk/oil, subsidized; foreign construction costs. *See* Maritime Administration.
VESSELS, liquefied natural gas; construction. *See* Maritime Administration.

OIL AND GAS OFFICE:

APPEALS, Oil Import Appeals Board:
Allocation in Districts I–IV 26831
Allocation period commencing January 1, 1973 28632
Final opinions and orders, availability 2677
Organization change 601
ASPHALT IMPORTS, Districts I–IV 26714
CANADIAN IMPORTS, Districts I–IV 2439, 4078, 10379, 14301, 19612
CRUDE AND UNFINISHED OILS:
Allocations to refiners, Districts I–IV and District V:
Computation method, proposed change in 16609, 17212, 18475, 25722, 26016, 28075
Contingency oil 19612
1972 additional imports 19612
Puerto Rico, suspensions relating to fuel oil No. 2 26713
FINISHED PRODUCTS, additional imports during 1972 19613
FUEL OIL No. 2:
Additional imports during 1972 19614
Contingency oil, allocation of 19612, 22743
District No. 1 26713
Puerto Rico, suspensions relating to 26713
MEETINGS:
National Petroleum Council, 28768.
PETROCHEMICALS, Districts I–IV and V:
Allocations based on conversion of heavy liquids to .. 10933, 11774
Allocations based on exports of 4259
RESIDUAL FUEL OIL to be used as fuel, District I, imports of 4260

Oil Import Appeals Board:

See under Oil and Gas Office.

Oil Pollution:

See Coast Guard; Customs Bureau; Federal Maritime Administration.

Oils, Edible:

COCONUT. *See* Agriculture Department.
INTERNATIONAL STANDARDS. *See* Food and Drug Administration.
LINSEED. *See* Commodity Credit Corporation.
TUNG, loan program. *See* Commodity Credit Corporation.
WINTERGREEN OIL, child protection packaging. *See* Food and Drug Administration.

Olives:

See Agriculture Department.

Olympic Games:

DENVER WINTER OLYMPIC GAMES, 1976, proposed; environmental statement 11906

Onions:

See Agriculture Department.

Orange Juice:

See Agriculture Department; Food and Drug Administration.

Oranges:

See Agriculture Department; Federal Crop Insurance Corporation.

Outdoor Recreation Bureau:

ENVIRONMENTAL STATEMENTS, procedure for preparation 6501

OVERSEAS PRIVATE INVESTMENT CORPORATION:

ADVISORY COUNCIL, meeting 17784
AUTHORITY DELEGATIONS:
By President to certain officials:
Executive Vice President, et al.; classification of security information 12078
Mobley, Owen O., and Michael Cooper; designation as Contracting Officers 9532

Ozone Generators:

See Food and Drug Administration.

P

Packers and Stockyards Administration:

See Agriculture Department.

Paint:

CHILDREN'S TOYS, household articles, etc., paints and coatings used on. *See* Food and Drug Administration.
INDUSTRY SPECIFICATIONS, Federal standards. *See* Federal Supply Service; General Services Administration.
LEAD-BASED:
Poisoning prevention grants. *See* Food and Drug Administration; Health Services and Mental Health Administration; Housing and Urban Development Department.
Prohibition of use. *See* Food and Drug Administration; Housing and Urban Development Department; Interior Department.

84-000°—73——18

Page

Pakistan:

MEMORANDUM of February 9, 1972, for Secretary of State ---- 3627

Panama Canal:

See Canal Zone.

Papayas:

See Agriculture Department.

Parks, National:

See also National Park Service.
ENVIRONMENTAL STATEMENTS, WITHDRAWALS of land, etc. *See* Interior Department; Land Management Bureau.
FEDERAL AVIATION ADMINISTRATION projects affecting, proposed rule withdrawn ---- 9044
WILDERNESS PROPOSALS in certain parks, environmental statements. *See* Interior Department.

Passports:

See State Department.

PATENT OFFICE:

INFORMATION, availability ---- 9679
PATENT CASES, practice rules:
Advertising, announcements in legal journals; proposed rule ---- 9489
Appeal to U.S. Court of Customs and Patent Appeals ---- 9476
Formula and table format, submission requirements ---- 21994
Interference practice, proposed rules ---- 12966
Patentability or priority, evidence of; special statement in affidavit, proposed rule ---- 9225
PATENT CASES:
Inventor's certificate legislation, priority rights; proposed rule ---- 25172
Joinder of inventions, restriction; proposed rules, hearing ---- 22625, 25172
SECRECY of certain inventions; interferences, proposed rule ---- 12967
TRADEMARK ACT, classification of goods and services under; international schedule, proposed rule ---- 6404, 12967
TRADEMARK CASES, practice rules:
Advertising, announcements in legal journals; proposed rule ---- 9489
Appeal to court and civil action ---- 9476
Applications and drawing requirements ---- 931, 942, 3897
Abandonment by representative of applicant, proposed rule ---- 18391
Inter partes procedure ---- 7605
Interferences, oppositions, etc ---- 2880
Practice rules, petition for review of interlocutory decision ---- 15304

Patents:

See Copyright Office; Environmental Protection Agency; Health, Education, and Welfare Department; Interior Department; National Aeronautics and Space Administration; Saline Water Office.

PAY BOARD:

See also Internal Revenue Service rulings.
AUTHORITY DELEGATIONS:
By Board to certain officials:
Chairman:
Administrative functions, etc ---- 3791, 25001
Number of members required to challenge certain proposed retroactive payments ---- 7621
Construction Industry Stabilization Committee, collective bargaining agreements ---- 8140, 25000
By Chairman to various officials:
Executive Director, redelegations ---- 3792, 25002
Treasury Secretary:
Exceptions, challenges, etc ---- 17525
Implementation of stabilization of wages and salaries ---- 3792, 25000, 25002
From Cost of Living Council Chairman, stabilization of wages and salaries ---- 2727

Page

CONTINUATION, composition, functions (Executive Order 11640, 11660) ---- 1213, 6175
ECONOMIC STABILIZATION PROGRAM, proposed recodification of regulations and holding of hearings ---- 7557
FEDERAL EXECUTIVE SALARY SCHEDULE, position of Chairman deleted from (Executive Order 11641) ---- 2421
INFORMATION:
Availability, records, etc ---- 2479, 24959
Use of ---- 15516
ORGANIZATION AND FUNCTIONS, supplement to Government Organization Manual ---- 8923
PRENOTIFICATION AND REPORTING ---- 14277, 24991
Category I pay adjustments, waiver of prenotification by State and local governments ---- 20532
Category I and II pay adjustments ---- 21307
Category II and III pay adjustments, waiver of reporting requirements for State and local governments ---- 20532
Classification and reclassification ---- 20531
Proposed rules ---- 14551
Hearings ---- 14531
PROCEDURAL REGULATIONS ---- 1004, 8463, 12294, 24995
RECORDS, availability; exceptions ---- 18082
RULINGS. *See main heading* Internal Revenue Service.
WAGE AND SALARY STABILIZATION ---- 24960
See also Authority delegations.
Computation rules ---- 7617
Exclusions from adjustment computation; Governmental wage determinations ---- 14275
Productivity incentive programs ---- 7715, 12293
Construction industry, interpretive decision ---- 7697
Deferred and merit increases, exceptions; proposed rules ---- 5833
Definitions ---- 7616
Exceptions ---- 24962
Catchup exception ---- 12962, 14274
Criteria for ---- 7616, 7696, 12962
Individual earning less than $2.75 per hour ---- 15931
Intra-unit inequities ---- 13969
Merit exception, discontinuance ---- 23913
Executive and variable compensation ---- 3357, 4899
Commission and production incentive plans; changes in method of calculating ---- 7716, 12293
Increases:
After November 13, 1971 ---- 7697, 12497, 12498
Deferred increase reporting requirements ---- 12497
Notice requirement ---- 21306
Retroactive increases for services rendered ---- 12498
Violations ---- 21307
Between August 15, 1971 and November 14, 1971:
Retroactive payment ---- 7621
Tandem relationships ---- 7617
Prior to August 15, 1971, for which funds have been provided, determinations ---- 7621
Lumber and wood products, firms engaged in sale of; modification of small business exemption ---- 25000
New contracts, correction ---- 284
Nonunion construction ---- 14275, 24988
Control year ---- 24037
Prenotification and reporting requirements:
Form PB-3 ---- 11611
Pay adjustments, temporary extension of time for filings ---- 10686
Proposed rules and hearings ---- 14531
Purpose and scope ---- 7616
Retroactive increases ---- 1242, 14274, 14685
Small business exemption, modification for lumber and wood products firms ---- 16091
State and local governments ---- 20530
Violations ---- 4899

Pay, Compensation:

ADJUSTMENT ASSISTANCE, payments to workers in industries affected by excessive imports. *See* Labor Department; Tariff Commission; Trade Adjustment Assistance Office.
AGRICULTURAL LABORERS:
See also Agriculture Department; Manpower Administration; Wage and Hour Division.
Sugar beet production, wage rates ---- 7577

84-000°—73——18

Page

ARMED FORCES; rate adjustments, authority (Executive Order 11639) 521
CONSTRUCTION, federally assisted, minimum wages. *See* Employment Standards Administration.
CONSTRUCTION INDUSTRY; Federal and federally assisted construction, minimum wages. *See* Employment Standards Administration; Labor Department.
EMPLOYEES' COMPENSATION APPEALS BOARD. *See* Labor Department.
GOVERNMENT EMPLOYEES:
See also Civil Service Commission; Cost of Living Council; General Accounting Office.
Federal Executive Salary Schedule, position deleted from (Executive Order 11641) 2421
Industry committee members; Puerto Rico, Virgin Islands, American Samoa 3431
Pay increase (Executive Order 11691) 27607
Rate adjustments; authority, guidelines (Executive Order 11639) 521
State and local, pay adjustments; economic stabilization ruling 11193
Travel and transportation allowances, etc. *See* Civil Service Commission; General Services Administration.
Without-compensation employees, appointments and statements of financial interests. *See* Interior Department; Interstate Commerce Commission.
MERCHANT MARINE ACADEMY CADETS, training pay 6661
MINIMUM WAGES. *See* Employment Standards Administration; Labor Department; Wage and Hour Division.
OVERTIME SERVICES, imports and exports. *See* Agriculture Department.
PENSION BENEFIT PLANS:
See also Labor-Management and Welfare-Pension Reports Office.
Foreign social insurance or pension systems. *See* Social Security Administration.
PRISONS, inmate accident compensation 138
STABILIZATION of wages:
See also Cost of Living Council; Internal Revenue Service; Pay Board; *and specific agencies.*
Continuation (Executive Order 11640) 1213
STUDENTS, minimum wages. *See* Wage and Hour Division.
TRAVEL AND TRANSPORTATION expenses:
Government employees. *See* Civil Service Commission.
Navy courts-martial, witness fees 13764
UNEMPLOYMENT ASSISTANCE. *See* Labor Department; Manpower Administration.
VETERANS. *See* Veterans' Administration.
WITHOUT COMPENSATION EMPLOYEES. *See* Interior Department; Interstate Commerce Commission.
WITNESS FEES. *See* Civil Aeronautics Board; Navy Department.
WORKMEN'S COMPENSATION. *See* Employees' Compensation Bureau; National Commission on State Workmen's Compensation Laws.

PEACE CORPS:

CONDUCT STANDARDS 11060

Peaches:

See Agriculture Department; Federal Crop Insurance Corporation; Food and Drug Administration.

Peanut Butter:

See Agriculture Department.

Peanuts:

See Agriculture Department; Commodity Credit Corporation; Federal Crop Insurance Corporation.

Pears:

See also Agriculture Department; Food and Drug Administration.
CANNED, IMPORTS. *See* Customs Bureau; Treasury Department.

Peas:

See also Agriculture Department.
CANNED DRY, standards. *See* Food and Drug Administration.
FROZEN, international standards. *See* Federal Crop Insurance Corporation; Food and Drug Administration.

Pecans:

See Agriculture Department.

Pesticides:

See also Agriculture Department; Environmental Protection Agency; Land Management Bureau.
CHILD PROTECTION PACKAGING. *See* Food and Drug Administration.
ENVIRONMENTAL SAFEGUARDS on activities for animal damage control on Federal lands (Executive Order 11643) 2875
ENVIRONMENTAL STATEMENT. *See* Forest Service.
NATIONAL FORESTS, certain; herbicide control projects, environmental statements. *See* Forest Service.
TENNESSEE VALLEY AUTHORITY, use of herbicide in reservoir system 7041

Petroleum and Products:

See Navy Department; Oil and gas; Oil and Gas Office.

PIPELINE SAFETY OFFICE:

GAS PIPELINES:
Federal safety standards, minimum:
Corrosion control, external:
Polyethylene encasement, unbonded; test results 26126
Waiver to New Orleans Public Service, Inc. 1072, 17439
Deactivation of service lines 20694
Line markers for transmission lines and distribution mains, proposed rule 10578, 13351
Liquefied natural gas facilities 21639
Odorization of gas, extension of time 17970
Pressure relief limitations, modification 20826
Repair sleeves, mechanically coupled 21816
Waiver, Northern Natural Gas Co 9504
Leaks, reports of; elimination of annual report requirement by small gas distribution systems 1172
Liquefied gases, testing of relief valves on tanks used for storage of 18733
Pipe qualifications, steel pipe; specifications and transportation, proposed rules 1176
Transportation of, waiver for overhang loads 11596, 13351
LIQUEFIED NATURAL GAS systems, proposed rule 145
ORGANIZATION AND FUNCTIONS 24901
REORGANIZATION OF CHAPTER, subchapter heading 535

Pipelines:

ACCIDENT INVESTIGATION hearing. *See* National Transportation Safety Board.
CANADA-U.S. BORDER applications. *See* State Department.
COMPANIES, natural gas. *See* Federal Power Commission.
NATURAL GAS PIPELINE COMPANIES. *See* Federal Power Commission.
PERMIT APPLICATIONS, U.S.-Canada border. *See* State Department.
PIPELINE COMPANIES. *See* Interstate Commerce Commission.
SAFETY. *See* Pipeline Safety Office; Transportation Department.
TRANS-ALASKA, environmental statement. *See* Interior Department.

Plant Quarantine:

See Agriculture Department.

Plums:

See Agriculture Department; Food and Drug Administration.

Page | President, Executive Office of:

Page

Poisoning Prevention:

PACKAGING. *See* Food and Drug Administration.
PAINT, lead-based. *See* Food and Drug Administration; Health Services and Mental Health Administration; Housing and Urban Development Department.

Polish People's Republic:

IMPORT-EXPORT BANK extension of credit (Determination of November 8, 1972) ---- 23901

Political Candidates:

See also Civil Aeronautics Board; Comptroller General; Federal Communications Commission; Interstate Commerce Commission.
AIR CARRIERS, extension of credit to candidates by. *See* Civil Aeronautics Board.
CAMPAIGN FUNDS, expenditure limitations, etc. *See* Comptroller General.
CONTRIBUTIONS for political purposes by corporations, disclosure; proposed rules ---- 22826
EXPENDITURE LIMITATIONS for use of communications media. *See* Comptroller General.
MOTOR CARRIERS, extension of credit to candidates by. *See* Interstate Commerce Commission.
TAX TREATMENT of contributions to political parties. *See* Internal Revenue Service.
TELEPHONE COMMUNICATIONS, extension of unsecured credit to candidates. *See* Federal Communications Commission.

Pollution:

AIR. *See* Environmental Protection Agency.
INCOME TAX DEDUCTIONS, pollution control facilities; investment credit ---- 6104, 17133
NOISE, airplane; proposed rules ---- 14814
OIL. *See* Coast Guard; Customs Bureau; Environmental Quality Council; Federal Maritime Commission; State Department.
PRICE COMMISSION ruling, pollution control expenditures as allowable costs ---- 3452
WASTE DISPOSAL SYSTEMS, community facilities; loans and grants. *See* Farmers Home Administration.
WATER. *See* Coast Guard; Customs Bureau; Delaware River Basin Commission; Environmental Protection Agency; Federal Maritime Commission; International Joint Commission—United States and Canada; Susquehanna River Basin Commission.

Portugal:

FOREIGN ASSISTANCE, Presidential determination of December 5, 1972 ---- 27613

POSTAL RATE COMMISSION:

See also Postal Service.
HEARING EXAMINER, change of title to Administrative Law Judge ---- 25027, 25077
INFORMATION, availability; record of decisions on recommended rates ---- 13502
POSTAGE RATES AND FEES, changes in; procedures ---- 2726
PRACTICE AND PROCEDURE RULES:
- General rules, inquiry ---- 16554
- Rate and classification cases, evidentiary and filing requirements in; proposed rules ---- 14243, 15437, 16555

VISITS AND PRESENTATIONS:
- Baltimore, Md., area postal facilities ---- 28446
- Chicago, Ill., postal facilities ---- 21019
- Dow Jones & Co ---- 24137
- United Parcel Service facilities ---- 25967
- Washington, D.C., area postal facilities ---- 19404, 21450

Postal Reorganization Act:

TRANSFER OR FURNISHING OF PROPERTY under (Executive Order 11672) ---- 11455

Page

POSTAL SERVICE:

See also Postal Rate Commission.
AUTHORITY DELEGATION from Acting General Services Administrator, appointment of uniformed guards as special policemen ---- 3211
BUILDINGS AND GROUNDS, management, surplus property disposal, etc.; interim regulations ---- 2471, 5776, 24390
CLAIMS, damage to postal vehicles, etc.; settlement ---- 3352
CONDUCT STANDARDS:
- Conduct on postal property ---- 24346
- Solicitation of funds, revoked ---- 24347

DEBT OBLIGATIONS:
- Book-entry procedures ---- 211, 443, 16801
- Treasury Department regulations, applicability of ---- 212, 443

DOMESTIC SERVICES:
- Classification and rates:
  - Air and priority mail ---- 13148, 17829
  - Controlled circulation publications ---- 13148, 13150, 17828
  - Official mail ---- 17829
    - Diplomatic and consular mail, franking privilege revoked ---- 12937
  - Reclassification of schedules, hearing ---- 118
  - First class ---- 13148, 17827
  - Second class ---- 13148, 13149, 17827
  - Third class ---- 752, 13148, 13150, 17828
    - Proposed rules ---- 17423
  - Fourth class ---- 3521, 13149, 13150, 17829
- Collection and delivery:
  - City delivery:
    - Apartment house receptacles ---- 24346
  - Establishment and extension requirements ---- 24182, 24183
  - Forwarding mail ---- 17830
  - Rural service, boxes ---- 18535
  - Undeliverable mail ---- 17830
- Money Orders, domestic; issuance of ---- 24183
- Postage:
  - Envelopes, postal cards, aerogrammes ---- 17829
  - Meter stamps, use of fluorescent ink ---- 11904, 13813, 17830, 18466
  - Meters ---- 17830
  - Permit imprints ---- 17174, 17471
  - Stamps, adhesive ---- 15305
- Rates and fees:
  - *See also under* Classification and rates; Postage; Special mail services.
  - Record of hearings and decisions on recommended rates, availability ---- 13502
- Special mail:
  - Registered mail:
    - Delivery ---- 25027
    - Description ---- 25026
    - Fees ---- 13149, 25026
    - Preparation for mailing ---- 25027
  - Special delivery ---- 13149, 17830, 18535
- Wrapping and mailing:
  - Addressing ---- 26008
  - Military post offices overseas, mail addressed to, conditions prescribed by Defense Department; listing ---- 14781
  - Nonmailable matter, solicitation in guise of bill or statement ---- 21641, 24825
  - Perishable commodities:
    - Live, day-old poultry ---- 17471
    - Live turtles and eggs ---- 22812, 28045
  - Second-class bulk mailings ---- 15304
  - Sexually oriented advertisements ---- 18618
  - Turtles and eggs, live, perishable ---- 22812, 28045

ENVIRONMENTAL STATEMENT PROCEDURES ---- 13322
HEARING EXAMINER, change of title to Administrative Law Judge ---- 20167, 23422
INFORMATION, public, availability:
- Boxholders ---- 9392
- Complaints regarding postal law violations ---- 18535
- Record of decisions on recommended rates, availability ---- 13502

INTERNATIONAL MAIL ---- 13150, 22578
ORGANIZATION AND FUNCTIONS ---- 10786, 26009
- Defense Department liaison; civil defense, emergency orders of succession ---- 77
- Hearing examiners, change of title ---- 20167, 23422
- Inspection Service, circulars and rewards ---- 15305
- Settlements, claims for damage to postal property ---- 3352

Page

POSTAGE METER STAMPS ---- 11904, 13812, 17830, 18466
POSTAL INSPECTION SERVICE, procedure before:
Disposition of money or property recovered ---- 24346
PROCEDURE BEFORE JUDICIAL OFFICER, practice rules:
False representation and lottery orders proceedings ---- 7321
Mailability proceedings ---- 7321
PROCUREMENT regulations:
Buildings and grounds, surplus property; interim regulations, 2471, 5776.
Mail transportation and related services by contract, purchase of:
Advertised contract service, general, 16675.
Air taxi and highway transportation contract purchasing, 16675.
International; by vessel, 3056.
Postal Contracting Manual, 25967.
PROPERTY MANAGEMENT AND DISPOSAL, surplus real property; interim regulations ---- 2471, 5776
RATES AND FEES. *See* Domestic services; International mail; *and main heading* Postal Rate Commission.
RECORDS, fees for reproduction ---- 24346
SURPLUS PROPERTY disposal, buildings and grounds; procurement regulations ---- 2471, 5776
TRANSPORTATION OF MAIL. *See under* Procurement regulations.

Postal Unions:

REPORTS, annual, simplified; exemption for small postal unions ---- 5963

Potatoes:

See also Agriculture Department; Commodity Exchange Authority; Customs Bureau.
ANTIDUMPING, imports. *See* Tariff Commission; Treasury Department.

Poultry and Products:

See also Agriculture Department.
LOANS to poultrymen. *See* Farmers Home Administration.
MAILING requirements; live, day-old poultry ---- 17471
MINIMUM WAGE EXEMPTIONS, poultry raisers. *See* Wage and Hour Division.

Poultrymen:

LOANS to. *See* Farmers Home Administration.

Poverty Guidelines:

COMMUNITY ACTION PROGRAMS, income guidelines. *See* Economic Opportunity Office.
HOSPITAL CONSTRUCTION loans and grants, poverty area determinations ---- 190

Power Commission:

See Federal Power Commission.

Power Projects, Powersites:

LANDS withdrawn for or restored, etc. *See* Federal Power Commission; Geological Survey; Land Management Bureau.

Predator Control:

See Pesticides.

President:

See also Presidential documents.
IMPORT INVESTIGATIONS, reports to President. *See* Tariff Commission.
POLITICAL CANDIDATES, expenditure limitations. *See* Civil Aeronautics Board; Comptroller General; Federal Communications Commission; Interstate Commerce Commission.
REPORTS TO by Tariff Commission. *See* Tariff Commission.
SEAL, regulations governing use (Executive Order 11649) ---- 3625
TAX RETURNS, certain, inspection by Treasury Department for economic stabilization purposes; approval by President ---- 17748

President, Executive Office of:

See Economic Opportunity Office.
Emergency Preparedness Office.
Management and Budget Office.
National Security Council.

PRESIDENTIAL DOCUMENTS:

AUTHORITY DELEGATION by Director, Economic Opportunity Office to Health, Education, and Welfare Department Secretary, National Summer Youth Sports Program; approval by President ---- 12002
DETERMINATIONS:
Export-Import Bank, extension of credit:
Activities involving U.S.S.R. (Determination of October 18, 1972) ---- 22573
Purchase, lease, etc., of products connected with Polish People's Republic (Determination of November 8, 1972) ---- 23901
Republic of Korea, Turkey, Jordan, weapons systems, furnishing to (Determination of November 1, 1972) ---- 24650
Spain, grant of defense articles and services to (Determination of November 13, 1972) ---- 24733
DIRECTIVE, National Security Council; classification and declassification of national security information (Directive of May 17, 1972) ---- 10053
EXECUTIVE ORDERS:
Agency for International Development, foreign assistance administration functions, editorial changes (EO 11685) ---- 20155
Agricultural machinery, investment credit on certain articles of foreign origin (EO 11666) ---- 7199
Byrnes, James F., death of (EO 11665) ---- 7145
Civil Service Commission, authority to fix rates of basic pay under prevailing rate systems (EO 11639) ---- 521
Classified national security information, categories, etc. (EO 11652) ---- 5209
Commerce Department:
Export controls administration under Equal Export Opportunity Act (EO 11683) ---- 17813
Retired Serviceman's Survivor Benefit Plan (EO 11687) ---- 21479
Commissions. *See* Committees, boards, etc.
Committee management (EO 11671, 11686) ---- 11307, 21421
Committees, boards, etc.:
Construction, Interagency Committee on; abolishment (EO 11640) ---- 1213
Construction Industry Stabilization Committee, continuation (EO 11640, 11660) ---- 1213, 6175
Cost of Living Council, continuation (EO 11640, 11660) ---- 1213, 6175
Environmental Awards Program, President's Advisory Committee on; establishment (EO 11667) ---- 7763
Federal Fire Council, transfer from General Services Administration to Commerce Department (EO 11654) ---- 5361
Federal Regional Councils, establishment (EO 11647) ---- 3167
Great Lakes Basin Commission, membership; State Department (EO 11646) ---- 2925
Health Services Industry Committee, continuation (EO 11640, 11660) ---- 1213, 6175
Interest and Dividends Committee, continuation (EO 11640, 11660) ---- 1213, 6175
Labor disputes, boards of inquiry; railroad industry (EO 11663, 11664) ---- 6647, 6651
Missouri River Basin Commission, establishment (EO 11658) ---- 6045
Pay Board, continuation (EO 11640, 11660) ---- 1213, 6175
President's Advisory Committee on Environmental Merit Awards Program, establishment (EO 11667) ---- 7763
Price Commission, continuation (EO 11640, 11660) ---- 1213, 6175
Railroad industry, emergency boards to investigate labor disputes (EO 11663, 11664) ---- 6647, 6651
Rent Advisory Board, continuation (EO 11640, 11660) ---- 1213, 6175
State and Local Government Cooperation Committee, continuation (EO 11640, 11660) ---- 1213, 6175

PRESIDENTIAL DOCUMENTS—Continued

Page

EXECUTIVE ORDERS—Continued
Committees, boards, etc.—Continued
Tax returns, inspection by House committees:
Crime, Select Committee on (EO 11656) 5479
Government Operations Committee (EO 11655) 5477
Textile Agreements Implementation Committee, establishment (EO 11651) 4699
Upper Mississippi River Basin Commission, establishment (EO 11659) 6047
White House Fellowships, President's Commission on; functions (EO 11648) 3623
Cost of Living Council, continuation (EO 11640, 11660) 1213, 6175
Culebra Island Naval Defensive Sea Area; redefinition, amending EO 8684 (EO 11673) 11457
Deaths of certain persons:
Byrnes, James F. (EO 11665) 7145
Hoover, J. Edgar (EO 11669) 9013
Defense Department:
Foreign assistance administration functions, editorial changes (EO 11685) 20155
Foreign military sales administration functions, editorial changes (EO 11685) 20155
Retired Serviceman's Survivor Benefit Plan (EO 11687) 21479
Delegations of authority by President:
Civil Service Commission (EO 11639) 521
Commerce Department Secretary (EO 11687) 21479
Defense Department Secretary (EO 11687) 21479
Health, Education, and Welfare Department Secretary (EO 11687) 21479
Transportation Department Secretary (EO 11645, 11687) 2923, 21479
Disaster assistance:
Disaster Relief Act of 1970, as amended, administration of (EO 11662) 6563
Educational institutions, nonprofit, private; damaged by Hurricane Agnes (EO 11678) 16667
Domestic Council, authority delegation to Executive Director (EO 11690) 26815
Economic stabilization, inspection of certain tax returns by Treasury Department (EO 11682) 17701
Education programs, Federal, coordination of; EO 11260 revoked (EO 11661) 6281
Educational institutions, nonprofit, private, damaged by Hurricane Agnes; disaster assistance (EO 11678) 16667
Emergency board to investigate labor disputes, railroad industry (EO 11663, 11664) 6647, 6651
Environmental Merit Awards Program, President's Advisory Committee on; establishment (EO 11667) 7763
Environmental safeguards in animal damage control on Federal lands (EO 11643) 2875
European Communities Commission, mission of; extending diplomatic privileges and immunities (EO 11689) 25987
Export controls, continuation of (EO 11677, 11683) 15483, 17813
Federal Executive Salary Schedule, position placed in and deleted (EO 11641) 2421
Federal Fire Council, transfer from General Services Administration to Commerce Department (EO 11654) 5361
Federal Regional Councils, establishment (EO 11647) 3167
Federal Trade Commission, further exempting A. Everette MacIntyre from compulsory retirement for age (EO 11642) 2565
Foreign assistance administration functions, editorial changes (EO 11685) 20155
Foreign military sales administration, editorial changes (EO 11685) 20155
Gifford Pinchot National Forest, return of certain lands to Yakima Indian Reservation (EO 11670) 10431
Government employees, limitation on nonofficial employment; EO 5221 revoked (EO 11681) 16909
Great Lakes Basin Commission, membership; State Department (EO 11646) 2925
Health, Education, and Welfare Department, Retired Serviceman's Survivor Benefit Plan (EO 11687) 21479
Hoover, J. Edgar, death of (EO 11669) 9013

Page

Housing:
National Center for Housing Management; establishment (EO 11668) 8057
Transportation Department Secretary, authority delegation to regarding Coast Guard housing (EO 11645) 2923
Hurricane Agnes, private, nonprofit, educational institutions damaged by; disaster assistance (EO 11678) 16667
Imports, investment credit on certain articles of foreign origin (EO 11666) 7199
Indian Opportunity, National Council on; staggered terms of office (EO 11688) 25815
Indians, Yakima Reservation, return of certain lands within Gifford Pinchot National Forest to (EO 11670) 10431
Information, national security, classification and declassification (EO 11652) 5209
International organizations, extending diplomatic privileges and immunities to Mission of European Communities Commission (EO 11689) 25987
Labor disputes, emergency boards to investigate; railroad industry (EO 11663, 11664, 11679) 6647, 6651, 16857
Lands, Federal:
Animal damage control on; environmental safeguards (EO 11643) 2875
Vehicles, recreational, off-road, use of (EO 11644) 2877
MacIntyre, A. Everette, Federal Trade Commission; further exemption from compulsory retirement for age (EO 11642) 2565
Merit Awards Program, Environmental, President's Advisory Committee on; establishment (EO 11667) 7763
Missouri River Basin Commission, establishment (EO 11658) 6045
National Center for Housing Management, establishment (EO 11668) 8057
National Narcotics Intelligence Office, establishment within Justice Department (EO 11676) 15125
Navy and Marine Corps Officers, promotions (EO 11684) 17959
Patterson, John S.; exemption from mandatory retirement for age (EO 11675) 15123
Pay Board, continuation (EO 11640, 11660) 1213, 6175
Pay systems:
Adjustments for Federal prevailing rate systems, authority of Civil Service Commission (EO 11639) 521
Armed Forces, rate increase (EO 11692) 27609
Federal Executive Salary Schedule, position placed in and deleted (EO 11641) 2421
Government employees, rate increase (EO 11691) 27607
Postal Reorganization Act, transfer or furnishing of property under (EO 11672) 11455
Price Commission, continuation (EO 11640, 11660) 1213, 6175
Railroad industry, emergency boards to investigate labor disputes (EO 11663, 11664, 11679) 6647, 6651, 16857
Recreational off-road vehicles, use on public lands (EO 11644) 2877
Rent Advisory Board, continuation (EO 11640, 11660) 1213, 6175
Retirement, exemptions from compulsory retirement for age:
MacIntyre, A. Everette (EO 11642) 2565
Spangler, C. Everett (EO 11657) 6043
Stuart, Jack T. (EO 11653) 5115
Seals of President and Vice President, use of (EO 11649) 3625
Security information and material, classification of (EO 11652) 5209
Spangler, C. Everett, exemption from compulsory retirement for age (EO 11657) 6043
Stabilization of prices, raw agricultural products; amending EO 11640 (EO 11674) 12913
Stabilization of prices, rents, wages, and salaries (EO 11640, 11660) 1213, 6175
State Department, foreign assistance administration functions; editorial changes (EO 11685) 20155
Stuart, Jack T., exemption from compulsory retirement for age (EO 11653) 5115

Page

Taxes, income; investment credit on certain articles of foreign origin (EO 11666) 7199
Taxes, inspection of returns:
By certain classes of persons, and State and Federal Government establishments (EO 11650) 3739
House committees:
Crime, Select Committee on (EO 11656) 5479
Government Operations Committee (EO 11655) 5477
Treasury Department, for economic stabilization purposes (EO 11682) 17701
Textile trade agreements, establishment of Textile Agreements Implementation Committee (EO 11651) 4699
Transportation Department:
Coast Guard housing (EO 11645) 2923
Retired Serviceman's Survivor Benefit Plan (EO 11687) 21479
Treasury Department:
Authority delegation to certain officers, designation as Acting Secretary (EO 11680) 16907
Foreign assistance administration functions, editorial changes (EO 11685) 20155
Inspection of certain tax returns for economic stabilization purposes (EO 11682) 17701
Truman, Harry S, observance of death of (EO 11693) 28461
Upper Mississippi River Basin Commission, establishment (EO 11659) 6047
White House Fellowships, President's Commission on; functions (EO 11648) 3623
Yakima Tribe of Indians, return of certain lands within Gifford Pinchot National Forest to Yakima Indian Reservation (EO 11670) 10431
MEMORANDA TO CERTAIN OFFICIALS:
Agency for International Development, for Director; transfer of supporting assistance funds to administrative expense funds, Vietnam programs (Memorandum of March 1, 1972) 7289
Cambodia, procurement of rice, determination and authorization for AID Administrator (Memorandum of December 5, 1972) 26573
Greece, waiver of Foreign Assistance Act prohibiting assistance to (Memorandum of February 17, 1972 to Secretary of State) 6283
Laos:
Funds for, authority delegation to State Department Secretary:
Memorandum of January 27, 1972 2567
Memorandum of October 19, 1972 26571
Rice, offshore procurement; determination and authorization for AID Administrator (Memorandum of December 5, 1972) 26573
Malaysia, Foreign Military Sales Act (Memorandum of June 21, 1972) 13967
Pakistan, memorandum for Secretary of State (Memorandum of February 9, 1972) 3627
State Department, Secretary:
Foreign Military Sales Act, determination; Malaysia (Memorandum of June 21, 1972) 13967
Latin America, waiver of regional ceiling on military assistance and sales for (Memorandum of April 19, 1972) 9101
Refugee assistance, refugees from Soviet Union and Eastern Europe; authorization and transfer of funds (Memorandum of May 5, 1972) 10051
PROCLAMATIONS:
Flag, display at U.S. customs ports of entry (Proc. 4131) 9311
Imports; restrictions, etc.:
Agricultural commodities (Proc. 4138) 11227
Ceramic tableware; adjustment of duties on (Proc. 4125) 8369
Meat, quantitative limitation (Proc. 4114) 5113
Petroleum and petroleum products:
Modifying Proclamation 3279 (Proc. 4133, 4175) 9543, 28043
Proc. 4156 19115
Sheet glass, duties (Proc. 4102) 2417
Interior Department, petroleum imports, allocation of crude and unfinished oils (Proc. 4156) 19115
International Exposition of 1974, Spokane; participation in (Proc. 4103) 2489

Page

Petroleum and products:
Adjustment of imports (Proc. 4156) 19115
Modification of Proclamation 3279 (Proc. 4133, 4175) 9543, 28043
Puerto Rico, petroleum and petroleum products imports; modifying Proclamation 3279 (Proc. 4133, 4175) 9543, 28043
Selective Service Act, registration under:
Alien nonimmigrants excluded (Proc. 4101) 659
18th birthday, within 60 days of, commencing 30 days before (Proc. 4101) 659
Special observances:
American Education Week, 1972 (Proc. 4144) 15121
American Heart Month, 1972 (Proc. 4104) 2643
Arbor Day, National (Proc. 4126) 8857
Arthritis Month, National (Proc. 4132) 9455
Beta Club Week, National (Proc. 4111) 3619
Bill of Rights Day (Proc. 4173) 26387
Book Year, International, 1972 (Proc. 4116) 5359
Cancer Control Month (Proc. 4120) 6825
Captive Nations Week, 1972 (Proc. 4143) 14213
Check-Your-Vehicle-Emissions-Month, National; April 1972 (Proc. 4124) 7965
Child Health Day, 1972 (Proc. 4155) 18891
Citizenship Day, 1972 (Proc. 4145) 15853
Coaches Day, National (Proc. 4157) 19337
Columbus Day (Proc. 4161) 20931
Constitution Week, 1972 (Proc. 4145) 15853
Country Music Month, October 1972 (Proc. 4166) 21419
Day of Prayer, National (Proc. 4165) 21417
Defense Transportation Day, National (Proc. 4121) 7073
Drug Abuse Prevention Week (Proc. 4164) 21415
Earth Week, 1972 (Proc. 4119) 6279
Employ the Handicapped Week, National, 1972 (Proc. 4154) 18889
Family Week, National (Proc. 4172) 24731
Farm-City Week, National, 1972 (Proc. 4171) 24649
Farm Safety Week, National, 1972 (Proc. 4113) 5003
Farmfest, U.S.A., 1972 (Proc. 4148) 17699
Father's Day (Proc. 4127) 8937
Fire Prevention Week, 1972 (Proc. 4150) 18283, 18441
Flag Day and Flag Week, 1972, National (Proc. 4139) 11555
Forest Products Week, National (Proc. 4168) 21903
Foster Children National Action Week (Proc. 4107) 3165
General Pulaski's Memorial Day, 1972 (Proc. 4152) 18689
Handicapped; National Employ the Handicapped Week, 1972 (Proc. 4154) 18889
Heritage Day, National (Proc. 4160) 20665
Hispanic Heritage Week, National, 1972 (Proc. 4149) 18281
Highway Week, National, 1972 (Proc. 4151) 18439
Human Rights Day and Week (Proc. 4173) 26387
Hunting and Fishing Day, National (Proc. 4128) 9009
Law Day, U.S.A., 1972 (Proc. 4106) 2921
Legal Secretaries' Court Observance Week, National (Proc. 4162) 21411
Leif Erickson Day, 1972 (Proc. 4146) 16905
Loyalty Day, 1972 (Proc. 4118) 6041
Maritime Day, National, 1972 (Proc. 4123) 7479
Microfilm Week, National (Proc. 4158) 20151
Mother's Day, 1972 (Proc. 4134) 9607
National Parks Centennial Year (Proc. 4100) 199
Newspaper Carrier Day, National (Proc. 4167) 21901
Pan American Day and Pan American Week (Proc. 4122) 7143
Poison Prevention Week, National, 1972 (Proc. 4109) 3615
Prayer, National Day of (Proc. 4112) 3621
Prayer for Peace, Memorial Day, 1972 (Proc. 4136) 10427
Prisoners of War or Missing in Action, National Week of Concern for (Proc. 4115) 5279
Pulaski, General; Memorial Day, 1972 (Proc. 4152) 18689
Red Cross Month, March 1972 (Proc. 4110) 3617
Safe Boating Week, National, 1972 (Proc. 4105) 2831
Save Your Vision Week, 1972 (Proc. 4108) 3613
School Lunch Week, 1972, National (Proc. 4163) 21413
Senior Citizens Month, 1972 (Proc. 4129) 9011
Shut-In Day, National, 1972 (Proc. 4153) 18691
Small Business Week (Proc. 4130) 9199
Sokol Day, National (Proc. 4169) 22571
Student Government Day, National (Proc. 4140) 12711
Thanksgiving Day, 1972 (Proc. 4170) 24647

PRESIDENTIAL DOCUMENTS—Continued

Page

PROCLAMATIONS—Continued
Special observances:—Continued
Trade Week, World, 1972 (Proc. 4135) 9663
Transportation Week, National, 1972 (Proc. 4121) 7073
United Nations Day, 1972 (Proc. 4137) 10429
Veterans Day, 1972 (Proc. 4158) 20153
Voter Registration Month, National (Proc. 4142) 14211
White Cane Safety Day, 1972 (Proc. 4141) 13157
Wildlife Week, National (Proc. 4117) 5811
Women's Rights Day (Proc. 4147) 17537
World Trade Week, 1972 (Proc. 4135) 9663
Wright Brothers Day (Proc. 4174) 26389
Spokane International Exposition of 1974, participation in (Proc. 4103) 2489
Tariff schedules of United States:
Agricultural commodities, importation of (Proc. 4138) 11227
Ceramic tableware, adjustment of duties on (Proc. 4125) 8369
Sheet glass, duties on (Proc. 4102) 2417
TRANSPO '72, exposition (Proc. 4121) 7073
Truman, Harry S, death of (Proc. 4176) 28459

President's Advisory Committee on Environmental Merit Awards Program:

ESTABLISHMENT (Executive Order 11667) 7763

PRICE COMMISSION:

See also Internal Revenue Service rulings.
AUTHORITY DELEGATIONS:
By Chairman to various officials:
Deputy Director of Exceptions Review 20285
Director of Program Operations 28096
District Directors of Internal Revenue, Dallas and Austin, Tex.; appeals 23914
Executive Director, General Counsel, and Directors of Program Operations and Exceptions Review 7552
Secretary of Treasury, stabilization of prices and rents 3212, 3829
By Commission to Chairman, confirmation of previous delegations 7551
By Director, Program Operations, to certain officials:
Assistant Directors 16579, 28095
Deputy Director 16579, 28096
By Executive Director to Deputy 7553, 11387, 18595
By General Counsel to Deputy 7553
From Cost of Living Council Chairman, stabilization of prices and rents 2727
CONTINUATION, composition, functions (Executive Order 11640, 11660) 1213, 6175
ECONOMIC STABILIZATION PROGRAM, hearing in Boston, Mass 7039
FOOD PRICES, public hearing in Washington, D.C 6431
HEARING OFFICER, appointment of Peter F. Carpenter 22419
INFLATION, control of; hearings 5104, 5727, 5776, 6431
INSURERS, rate increases approved prior to August 5, 1971 5104
ORGANIZATION AND FUNCTIONS, supplement to Government Organization Manual 8925
PRICE CATEGORIES I and II, list of parent firms 17644
PRICE STABILIZATION:
Accounting for business combinations 20828
Accounting and financial reporting requirements 14589, 15366
Procedures and reports of independent public accountants 14590, 15312
Quarterly reports of prenotification and reporting firms, extension of filing time 15053
Agricultural products, raw, retailers and wholesalers of; quarterly reports 13014, 15348
Automobile manufacturers, price increases; hearing 16839, 17111
Base price:
Adjustments in 11473, 21944
Automatic vending machine sales 17558
Custom products 5223, 7623
Flaxseed processors 12650
New property and new services 3914, 26817, 28123
Personal property and services 19378
Sales and leases of personal property and services 775, 3914, 28488

Page

Bituminous coal industry, allowable costs 24218
Brokerage fees certified by Securities and Exchange Commission 3863
Buyers, prohibitions applicable to 3828
Cement industry, hearing, Houston, Tex 17990
Coffee and coffee products, manufacturers; limitations on price increases 16640, 17111, 17870, 18595
Cooperatives:
Marketing cooperatives and market risk-sharing transactions 11352, 17559
Purchasing cooperatives 11352, 17560, 20170
Definitions:
Allowable costs, manufacturers of lumber and wood products 12525
Manufacturer 11472, 13716
Pooling of interests, spin-off and split-off 20828
Profit margin, retailer, wholesaler 3914
Exceptions 20828, 21944, 23533
By certain officials:
Chairman, et al 13716
IRS District Directors 14999
Failure to file required reports 10494, 10944
Forms:
PC-1, revised instructions for 9120
PC-10, report of markups by retailing and wholesaling companies 11173
PC-50 and PC-51, wording of certification 24188, 24813
General rule, retaliatory action 21944
Health services:
Drugs and medical equipment; sale by manufacturer, wholesaler, or retailer not considered medical service 775
Institutional providers 285, 427, 775, 7622, 9696, 13716, 14312, 15996, 18549, 26707
Allowable costs, adjustments to substandard wage levels 20169
Nursing homes, uniform rates for 21440
Reductions and refunds, effect of 21943
Noninstitutional providers 285, 427, 775, 17477
Community health service agencies 20066
Reductions and refunds, effect of 21943
Insurers 426, 587
Definition, rating bureau 6828
Prenotification, self-certification, reporting, etc 6828, 11754
Quarterly reports:
Forms 20248
Insurers, postponement of time for filing 6718
Rates, investigation and review of 16861
Leather costs, profit margins 12756
Loss during base period, criteria for price increase 828
Low profit firms 5044, 13716, 19378, 20250
Cooperatives 9981
Manufacturers, wholesalers, and retailers 7622, 10943, 11870
Service organizations 10944, 11473, 11870
Lumber firms, reclassified, price category II:
List 28110
Reports requirements 21019, 21673
Lumber and wood products industry 14336, 14647, 15523, 17990
Profit margin calculation, proposed rule 18745
Withdrawn 24837
Reclassified firms, reports 23386
Manufacturers 775, 20169, 26098
Meat product manufacturers, volatile costs 20532
Milk and products, regulated 5043
Personal property and services, sales and leases of 11473
Prenotification firms:
Custom products or services 5223
Health services providers or insurers, not applicable to 427
Loss during base period, criteria for price increase; report to Commission 828
Manufacturers and service organizations 21944
Contract with Federal Agency 15996, 17477
Modification of certain requirements 13334, 15053, 20250, 20532
Multi-industry firms, modification for 7501
Public utilities, not applicable to 654
Special rule revoked 285
Termination of term limit pricing arrangements; requirement of special report 28223
Volatile pricing, recordkeeping 17442

Page

Price reductions and refunds, effect on profit margin limitation ---- 16859
Procedure and administration:
Authority of District Directors of Internal Revenue to grant or deny exceptions ---- 11233
Delegations to Internal Revenue Service ---- 3915, 7623, 11233
District Directors of Internal Revenue ---- 14999, 20251
Penalties ---- 3915
Records, justification ---- 7623
Productivity gains by manufacturers and construction contractors, calculation of ---- 8941, 9313, 15429, 24878
Productivity rates, average annual ---- 24877
Profit margin limitations and prevention of windfall profits ---- 10494, 10944, 11871, 16859, 20251
Public utilities ---- 18893
Certificates of compliance issued to certain State and Federal regulatory agencies ---- 13136, 14838, 16579, 17991, 20893, 23668, 28096
Price increases ---- 5104, 9653, 13477
Prior amendments ---- 652, 654, 2859, 3094, 5701, 7622, 10942, 11472
Rate bureaus, conferences, etc ---- 24187
Reporting procedures, proposed rules ---- 28081
Purchasing cooperatives, allowable costs; proposed rule ---- 25054
Radio and TV stations, advertising rates based on CPM (cost per thousand) audience size ---- 13659, 28095
Records, imported items ---- 285
Reduction of price increases based on wage and salary increases which did not go into effect ---- 7623
Reductions and refunds, price category III firms ---- 21944
Reporting firms ---- 17477, 20170, 20250
Customs products and services ---- 5223
Health service providers ---- 285, 7623
Insurers, not applicable to ---- 427
Public utilities, not applicable to ---- 654
Reclassified lumber firms ---- 23386
Reporting forms ---- 3410
Reports:
Additional ---- 11473
Failure to file ---- 13716, 20251, 21944
Retail catalog sales, price posting requirements ---- 3827, 7622
Retail establishments, price posting guidelines for ---- 2842
Retailers and wholesalers ---- 285, 775, 17477, 17557
Agricultural and seafood products, raw; quarterly reports ---- 13014, 15348
Allowable costs, adjustments to substandard wage levels ---- 20169
Posting requirements ---- 7622
Small retailers ---- 1244
Scope:
Federal charges as allowable costs ---- 27615
Sales to firms in Puerto Rico ---- 7622
Service organizations; allowable costs, adjustments to substandard wage levels ---- 20169
PROCEDURAL REGULATIONS ---- 1008, 7623
Appeals:
Hearings, exceptions, etc ---- 3915
Who may appeal ---- 13761, 27615
Certain Texas districts ---- 23914
Chief Counsel's Office for IRS ---- 11473
Civil penalties, compromise of ---- 25700
Definition:
Exception ---- 12500
Person aggrieved ---- 13761
Editorial changes ---- 3915
Exceptions ---- 3915, 12501
Requests for ---- 13761, 27615
Hearing date ---- 23533
Information, use of ---- 13761
Prior regulations deleted ---- 1007
Public comments on rulings ---- 20170
Purpose and scope ---- 3915
Remedial orders, issuance or rescission ---- 12499, 12525
Reply to notice of probable violation ---- 20950
Review of initial Commission decisions on matters other than exceptions ---- 1244
Seafood products, retailers and wholesalers of; quarterly reports ---- 13014, 15348
Seasonable patterns, allowable price ---- 13716

Page

Service organizations:
Attorneys at law ---- 18082, 19378
Other than health services providers and insurers ---- 426, 775
Windfall profits:
See Profit margin limitations.
Renegotiation of construction contracts ---- 11871, 24877
RECORDS, public access to; scope, definitions, etc ---- 2480
REMEDIAL ORDERS, issuance or rescission ---- 12499, 12525
RENT ADVISORY BOARD, hearing in Washington, D.C ---- 6528
RENT STABILIZATION effective July 5, 1972 ---- 13226
Allowable rent increases ---- 6565, 11233
Annual increment ---- 24333
Base rent:
Decontrolled housing ---- 11233, 18443
New York State ---- 3828
Eight percent ceiling:
Leases greater than one year's duration ---- 13478, 19619, 23320
Property occupied before May 15, 1971, under lease of more than one year ---- 10944, 11473
Civil and criminal penalties, delegations to Internal Revenue Service ---- 3829
Date for notification of options by lessor ---- 16669
Definitions, allowable costs; Federal charges ---- 27615
Procedure and administration:
Authority of District Directors of Internal Revenue to grant or deny exceptions ---- 11233
Delegations to Internal Revenue Service ---- 7623, 11233
Reduction in rent due to decreases in allowable costs, property or services ---- 20251
Rent controlled units:
Furnishing information to Commission ---- 6653, 28123
Subject to control of governmental authority ---- 1357
Scope, rehabilitated dwellings ---- 7623
REPORTING FORMS PC-50 and PC-51, holding by preparing firms ---- 26753
RETAIL ADVISORY COMMITTEE, establishment of ---- 11513
RULINGS. *See main heading* Internal Revenue Service.

Price Control:

See also Cost of Living Council; Internal Revenue Service rulings; Price Commission; *and specific agencies.*
CONTINUATION (Executive Order 11640, 11660) ---- 1213, 6175

Price Support Programs:

See Commodity Credit Corporation.

Prisons:

See also Federal Prison Industries.
INMATE ACCIDENT COMPENSATION ---- 138
PRISONER EDUCATION PROGRAMS, study of; contract award ---- 2613

Proclamations:

See Presidential documents.

Procurement Regulations:

See also specific agencies.
ARMED FORCES. *See* Defense Department.
FEDERAL. *See* General Services Administration.

Property Management, Federal:

See General Services Administration *and specific agencies.*

Prunes:

See Agriculture Department; Food and Drug Administration.

84-000°—73——19

PUBLIC BUILDINGS SERVICE:

Page

BUILDINGS AND GROUNDS:
Blind persons, vending stands operated by; proposed rule ---- 20958
Withdrawn ---- 25403
FEDERAL BUILDINGS, selecting location for; availability of housing for low- and moderate-income employees ---- 11367
PROCUREMENT:
Advertising, formal, 8073.
Disputes clause, 4077.
Forms, appeal notice, 4077.
Small business concerns, 334.

PUBLIC HEALTH SERVICE:

See Food and Drug Administration.
Health Services and Mental Health Administration.
National Institute for Occupational Safety and Health.
National Institutes of Health.
RADIATION CONTROL, electronic products performance standards; X-ray diagnostic equipment ---- 16463, 18537, 20551
DRUGS for human use which are biological products, memorandum of understanding with Food and Drug Administration ---- 4004

Puerto Ricans:

CIVIL RIGHTS OF, hearing, New York ---- 549

Puerto Rico:

AGRICULTURAL DISASTER AREAS, emergency loans. *See* Agriculture Department.
AIR FARES. *See* Civil Aeronautics Board hearings.
FOREIGN TRADE ZONES. *See* Foreign Trade Zones Board.
LIQUOR IMPORTS, excise taxes. *See* Internal Revenue Service.
OIL IMPORTS, adjustment (Proclamations 4133, 4156) ---- 9543, 19115
SUGARCANE prices. *See* Agriculture Department.
UNEMPLOYMENT COMPENSATION. *See* Labor Department.
WOOD PRODUCTS INDUSTRY, wage order. *See* Wage and Hour Division.

Q

Quarantine:

ANIMALS, PLANTS, diseases, etc.:
See also Agriculture Department.
Turtles, importation and interstate shipment. *See* Food and Drug Administration; Health Services and Mental Health Administration.

R

Rabbits and Products:

See Agriculture Department.

Radiation:

See also Atomic Energy Commission.
DIAGNOSTIC X-RAY SYSTEMS, performance standards ---- 16463, 18537, 20551
NUCLEAR REACTORS, radioactive materials, etc. *See* Atomic Energy Commission.
STANDARDS FOR PROTECTION AGAINST. *See* Atomic Energy Commission.
TRANSPORTATION of radioactive materials. *See* Coast Guard; Hazardous Materials Regulations Board.

Radio Communications:

See also Federal Communications Commission.
ADVERTISING RATES, stabilization ---- 13659
EDUCATIONAL BROADCASTING FACILITIES. *See* Education Office.
POLITICAL CANDIDATES, Federal; charges by broadcasting stations ---- 6159

RAILROAD RETIREMENT BOARD:

Page

EXCISE TAX for railroad retirement supplemental annuity program, determination of ---- 5150
RAILROAD RETIREMENT TAX ACT, quarterly rate of excise tax for supplemental annuity program ---- 8485
RAILROAD UNEMPLOYMENT INSURANCE ACCOUNT, deficit ---- 24922
SUPPLEMENTAL ANNUITY PROGRAM, determination of quarterly excise tax rate ---- 18244, 25077

Railroads:

See also Federal Railroad Administration; Hazardous Materials Regulations Board; Interstate Commerce Commission; Railroad Retirement Board.
ACCIDENT:
See also National Transportation Safety Board.
Highway-grade crossing, investigation hearing ---- 6882
ANTIDUMPING, appraisement withheld, etc. *See* Customs Bureau; Treasury Department.
EMERGENCY RAIL FACILITIES RESTORATION ACT, authority delegation, etc. *See* Transportation Department.
LABOR DISPUTES, emergency boards to investigate (Executive Orders 11663, 11664, 11679) ---- 6647, 6851, 16857

Raisins:

See Agriculture Department; Federal Crop Insurance Corporation.

RECLAMATION BUREAU:

COLORADO RIVER WATER CONSERVATION measures, procedural methods for implementing with lower basin contractors and others ---- 18077
ENVIRONMENTAL STATEMENTS:
Availability, etc.:
Bonneville unit, proposed; Central Utah project, 16883.
Colorado River front work and levee system, Ariz., 2685.
Fryingpan-Arkansas Project, Colo.; Pueblo Dam and Reservoir, 2686.
Lyman Project, Wyo.; China Meadows Dam and Reservoir, 681. Hearing, 5709.
Oahe Unit, proposed; S. Dak. 20581.
Palmetto Bend Project, Tex., 2685.
San Juan generating station, coal mine, and transmission lines, 16414.
Preparation procedures ---- 1126, 24910
Use of ---- 24910
NEWLANDS PROJECT, Nev.; operating criteria and procedures, Truckee and Carson Rivers ---- 7109
TRANSFERS OF LAND JURISDICTION to Agriculture Department:
Utah:
Wasatch National Forest; Meeks Cabin Reservoir, Lyman Project, 15442.
YUMA IRRIGATION PROJECT, Arizona-California Reservation Division, Calif.; operation, maintenance, and water rental charges ---- 26536

Records:

See also specific agencies.
RECORD RETENTION REQUIREMENTS, guide to ---- 4601

Recreation:

See also Interior Department.
AREAS. *See* Forest Service; Interior Department; Land Management Bureau.
NATIONAL PARKS. *See* National Park Service.
OFF-ROAD VEHICLES, use on public lands (Executive Order 11644) ---- 2877
OUTDOOR RECREATION PLAN, nationwide, public forums in certain cities ---- 10520
WILDLIFE REFUGES, fishing, etc. *See* Fish and Wildlife Service; Land Management Bureau.
WITHDRAWALS of land for recreation purposes, natural areas, etc. *See* Land Management Bureau.

Page

Register of Historic Places, National:

See Historic Preservation Advisory Council; National Park Service.

Registry of Natural Landmarks, National:

See National Park Service.

Rehabilitation:

VOCATIONAL EDUCATION. *See* Education Office; Veterans' Administration.

Relocation Assistance:

See Agriculture Department; Economic Development Administration; Health, Education, and Welfare Department; Housing and Urban Development Department; Interior Department; International Boundary and Water Commission, United States and Mexico.

RENEGOTIATION BOARD:

ACCOUNTING AGREEMENTS and unilateral changes in accounting methods, correction ---- 668
CONDUCT OF RENEGOTIATION by Board or Regional Board, etc ---- 14232, 14816, 20690, 24108, 24825
CONSTRUCTION CONTRACTS, competitively bid; renegotiation ruling ---- 14243, 19358
CONTRACTORS:
Assignment of ---- 24108, 24825
Statements to:
Contents of statements ---- 14819, 20693
Furnishing of statements ---- 14819, 20693, 21994, 24111
EXCESSIVE PROFITS:
Interest rate ---- 14647
Minimum refund ---- 14243, 19358
EXEMPTIONS, mandatory:
Commercial articles or services; fiscal years ending after October 24, 1968 ---- 99, 3747
Water carriers ---- 16494
FORMS, additions and deletions ---- 24111, 24825
INFORMATION, availability ---- 14253
NONRECURRING COSTS of prior years, consideration of ---- 2850, 5697
ORGANIZATION AND FUNCTIONS:
Activities ---- 24137
Information, availability ---- 14253
Regional boards, authority ---- 24137
PRIME CONTRACTS, application of Renegotiation Act of 1951 ---- 3181
PROCEDURES:
Agreement ---- 24111
Clearance ---- 24110
Unilateral order ---- 24111
PROFITS, excessive, and refunds; interest rate ---- 828
RECORDS AND INFORMATION, availability; inspection ---- 24111
RECOVERY OF EXCESSIVE PROFITS after determination ---- 24108
WATER CARRIERS:
Mandatory exemption from renegotiation ---- 16494
Persons holding prime contracts or subcontracts; extension of time for filing financial statements ---- 7365

Rent Advisory Board:

See also Price Commission.
CONTINUATION, composition, and functions (Executive Orders 11640, 11660) ---- 1213, 6175
ORGANIZATION AND FUNCTIONS, supplement to Government Organization Manual ---- 8926

Rent Control:

See also Cost of Living Council; Internal Revenue Service rulings; Price Commission; Rent Advisory Board.
CONTINUATION (Executive Orders 11640, 11660) ---- 1213, 6175

Page

Restricted Areas:

AIRCRAFT over military reservations, etc. *See* Federal Aviation Administration.
VESSELS, danger zones. *See* Engineers Corps.

Retirement:

See also Railroad Retirement Board.
EXEMPTIONS from mandatory retirement:
MacIntyre, A. Everette (Executive Order 11642) ---- 2565
Patterson, John S. (Executive Order 11675) ---- 15123
Spangler, C. Everett (Executive Order 11657) ---- 6043
Stuart, Jack T. (Executive Order 11653) ---- 5115

Revenue Sharing:

See Treasury Department.

Rhodesia:

STRATEGIC AND CRITICAL MATERIALS, removal of control on certain imports ---- 1108

Rice:

See also Agriculture Department; Commodity Credit Corporation; Export Marketing Service; Federal Crop Insurance Corporation.
TALC, proposed restriction on use on polished rice ---- 16408, 16551

Riots:

INSURANCE against. *See* Federal Insurance Administration.
MILITARY RESOURCES used in. *See* Defense Department.

Rivers, Wild and Scenic:

See Forest Service; Land Management Bureau.

Rugs:

FLAMMABILITY, laundering, etc. *See* Commerce Department; Federal Trade Commission.
STANDARDS for use in federally insured housing construction. *See* Federal Housing Administration.

RURAL ELECTRIFICATION ADMINISTRATION:

ELECTRIFICATION AND TELEPHONE PROGRAM BULLETINS:
Electric borrowers:
Accounting instructions and interpretations for particular situations which are unusual in REA construction ---- 11469
Building and architectural services contracts, procedures and final documents for closing ---- 11469
Construction of REA financed facilities, proposed rules ---- 7407
Electrocution of eagles, etc., power pole specifications to prevent ---- 11469
Engineering and construction of REA financed electric distribution, transmission, communication, and generation facilities; contract forms ---- 7411
Financial security, policy and procedures ---- 1114, 11469
Financial and statistical reports, proposed rules ---- 17413
Headquarters facilities:
Recommendations and requirements ---- 11469
Requirements for preparation of plans and specifications, bids, etc ---- 11469
Large power rates and contracts, policy; proposed rules ---- 11780
Loans, criteria for participation in supplemental financing; proposed rule ---- 11185
Manual for preservation of records, proposed rules ---- 6867
Merger and distribution of electric distribution borrowers, proposed rules ---- 20182
Narrow profile transmission line, proposed rule ---- 20867
Operation and maintenance programs, adequacy of; requirements and guidelines ---- 6568
Power supply borrowers, long-range system and financial planning; proposed rules ---- 15002

Page

RURAL ELECTRICATION ADMINISTRATION—Continued

Page

ELECTRIFICATION AND TELEPHONE PROGRAM BULLETINS—Continued
Electric borrowers—Continued
Sale of property by electric borrowers, policy, procedures ---- 6568
Sales of capital assets by electric borrowers, proposed rules ---- 23844
Transmission line manual, proposed rule ---- 8533
Underground electric distribution plant, specifications for pad-mounted switching enclosures; proposed rules ---- 20119
Uniform system of accounts ---- 6568
Wholesale rates ---- 2846, 11469
Joint electric and telephone borrowers:
Audits of accounts and records, selection of accountants ---- 6568
Civil Rights Act, compliance, borrower reporting requirements under Title VI; proposed rules ---- 3546
Loans, payments of interest and principal, extensions ---- 5820, 11469
Standards for borrowers' audits, proposed rules ---- 20952
Wood crossarms, transmission timbers, pole keys; specifications ---- 6568
Telephone borrowers:
Accounting systems, requirements ---- 6568
Advance of telephone loan funds, revision of procedure; proposed rule ---- 811
Buried plant housings, specifications ---- 5759, 11469
Cable for aerial and underground duct applications, specifications ---- 6568
Cables for direct burial by borrowers, specifications ---- 6568
Cable shield bonding connectors, proposed rules ---- 18222
Consulting engineers, selection; policy and procedures ---- 6568
Design and construction of central office and interconnecting facilities ---- 6568
Engineering service contract, closing out; requirements and procedures ---- 6568
Figure 8 cable for telephone systems ---- 6568
Filled telephone cables, specifications; proposed rules ---- 22798
Form 567, checklist for review of area coverage design, requirements for use ---- 6568
Headquarters facilities, policies and requirements for ---- 6868, 11469
Inside wiring cable, specifications ---- 6568
Loan fund advance, procedures; proposed rule ---- 811
Managers, selection of; policies and recommendations concerning ---- 11469
Materials and equipment suitable for use in borrowers' systems, approved list ---- 6568
Ringers, specifications ---- 5504, 11469
Ringing generator equipment specifications ---- 6568
Special equipment contracts and specifications ---- 6568
Splicing connectors, specifications ---- 6568
Station carrier equipment installed on borrowers' systems, specifications ---- 6568
Proposed rules ---- 13180
Subscriber carrier equipment ---- 18222
Switchboard cable, specifications ---- 6568
Telephone cable splicing connectors, proposed rules ---- 13180
Telephone voice frequency loading coils ---- 6568
ENVIRONMENTAL STATEMENTS:
Arizona:
Electric Power Cooperative, Inc., 5764, 17771.
Colorado:
Colorado-Ute Electric Association, Inc., 2688, 9792.
Tristate Generation and Transmission Association, Inc., 5764, 18641.
Illinois:
Southern Illinois Power Cooperative, 12737, 24125.
Iowa:
Central Iowa Power Cooperative, 14621, 24125.
Kentucky:
East Kentucky Rural Electric Cooperative Corp., 9792, 20188.
Missouri:
Associated Electric Cooperative, Inc., 6600, 8681, 12330, 28443.
North Carolina:
Blue Ridge Electric Membership Corp., 12414, 24916.
North Dakota:
Basin Electric Power Cooperative, 14246.
Ohio:
Buckeye Power, Inc., 3369.
South Carolina:
Central Electric Power Cooperative, Inc., 2687, 14893.
Texas:
Brazos Electric Power Cooperative, Inc., 3369, 20737.
Wisconsin:
Dairyland Power Cooperative, 5514, 17572.

RURAL TELEPHONE BANK:

LOAN POLICIES ---- 275
TELEPHONE BANK BOARD, election of members, final notice ---- 10590, 16685

Rye:

See Commodity Credit Corporation; Federal Crop Insurance Corporation.

S

Saccharin:

See Food and Drug Administration.

Safety:

AIRPLANES, airworthiness. *See* Federal Aviation Administration.
BOATING. *See* Coast Guard.
BOATS:
See also Coast Guard.
Foreign-made pleasure boats and equipment. *See* Customs Bureau.
CHILD PROTECTION PACKAGING. *See* Food and Drug Administration.
CHILDREN'S SLEEPWEAR, flammability. *See* Commerce Department; Federal Trade Commission.
CONSTRUCTION INDUSTRY. *See* Occupational Safety and Health Administration.
FIRE PROTECTION. *See* Fire protection.
HAZARDOUS MATERIALS, transportation, etc. *See* Hazardous materials.
HIGHWAYS. *See* Federal Highway Administration; National Highway Traffic Safety Administration; Transportation Department.
MARITIME EMPLOYMENT. *See* Occupational Safety and Health Administration.
MINES, coal mines, etc. *See* Employment Standards Administration; Health, Education, and Welfare Department; Health Services and Mental Health Administration; Interim Compliance Panel; Interior Department; Mines Bureau.
MOTOR CARRIERS. *See* Federal Highway Administration.
MOTOR VEHICLES. *See* Federal Highway Administration; National Highway Traffic Safety Administration.
NATIONAL PARKS, traffic safety, etc. *See* National Park Service.
NUCLEAR REACTORS. *See* Atomic Energy Commission.
OCCUPATIONAL. *See* Health Services and Mental Health Administration; Labor Statistics Bureau; National Advisory Committee on Occupational Safety and Health; National Institute for Occupational Safety and Health; Occupational Safety and Health Administration; Occupational Safety and Health Review Commission.
PIPELINES. *See* National Transportation Safety Board; Pipeline Safety Office; Transportation Department.
PRODUCT SAFETY. *See* Food and Drug Administration.
RADIO SERVICES, public safety. *See* Federal Communications Commission.
RAILROADS. *See* Federal Railroad Administration.
TOYS. *See* Food and Drug Administration.
VESSELS, lifesaving equipment. *See* Coast Guard.
YOUTH camp safety ---- 23197

St. Elizabeths Hospital:

PER DIEM RATES ---- 2853

Page

SAINT LAWRENCE SEAWAY DEVELOPMENT CORPORATION:

Page

ORGANIZATION AND FUNCTIONS, Ports and Waterways Safety Act 21943
SEAWAY OPERATIONS 938, 5026, 5945
TARIFF OF TOLLS, tare weight of loaded cargo containers 15516

SALINE WATER OFFICE:

ENVIRONMENTAL STATEMENTS, procedures for preparation 545
FOREIGN PATENT RIGHTS, removal of licensing requirement 17763, 25823

Salmon:

CANNED, identity standards. *See* Food and Drug Administration.
IMPORTATION, elimination of certain restrictions 9560

Salt:

See Food and Drug Administration.

Samoa:

AIR QUALITY STANDARDS 10906
MINIMUM WAGE RATES, etc. *See* Wage and Hour Division.
WATCHES AND MOVEMENTS, import quotas for 233, 5345, 10092

Sanitation:

BOATS, use in national parks. *See* National Park Service.
SAFETY AND HEALTH STANDARDS. *See* Occupational Safety and Health Administration.
WASHROOMS AND TOILET ROOMS on vessels, unrestricted use by female crewmembers; proposed rules 676, 4357

Satellite Facilities:

See Federal Communications Commission.

Sausage:

See Agriculture Department.

School Breakfast and Lunch Programs:

See Food and Nutrition Service.

Schools:

See also Education and educational facilities; Education Office.
NONIMMIGRANTS, admission into United States, school transfers, etc 328

SCIENCE AND TECHNOLOGY, FEDERAL COUNCIL FOR:

COMMITTEE ON FEDERAL LABORATORIES, meeting 20888

Scientific Articles:

DUTY-FREE IMPORTS. *See* Customs Bureau; Import Programs Office.

Seafood:

See also Fish, fishing.
LABELING, seafood cocktail, etc. *See* Food and Drug Administration.
PRICE STABILIZATION, raw seafood products 12962, 13014, 15348
PROCESSED. *See* National Oceanic and Atmospheric Administration.

Seals:

Page

PRESIDENT AND VICE PRESIDENT, regulations governing use (Executive Order 11649) 3625
TRANSPORTATION DEPARTMENT, authority to affix 16876
TREASURY DEPARTMENT, authority to affix 13485, 14004

SECRET SERVICE:

AUTHORITY DELEGATIONS:
From Assistant Secretary of Treasury:
To Assistant Secretary, International Affairs, et al., procurement 14419
To Director, Alcohol, Tobacco and Firearms Bureau; automobiles, official, use between domiciles and places of employment 13652

SECURITIES AND EXCHANGE COMMISSION:

ACCOUNTING MATTERS:
Audit committees, standing, composed of outside directors 6850
Financial statements of lessees, reporting of leases 26516
Independence of accountants 14294
Pooling-of-interests accounting 20937
Pro rata stock distributions to shareholders 11559
ADVERTISING for investment company securities, liberalization of rules 10071, 10499, 10931
AUTHORITY DELEGATION:
By Commissioner to Regional Administrator, right of witness to obtain copy of transcript of testimony from nonpublic investigation 25165
CONTRACTS, defense, etc.; disclosure of information 21464
ECONOMIC PERFORMANCE, estimates, forecasts, or projections; proposed rules, preliminary notice 23850
FEDERAL ELECTION CAMPAIGN ACT, disclosure of proxy soliciting materials or corporate annual reports of information; proposed rules 22826
FINANCIAL REPORTING, interim reports of operations 21465
HEARINGS, etc. *See list at end of this agency.*
HOT ISSUES securities markets:
Distribution and trading phase, investigation and inquiry 19164
Meaningful disclosure regarding first-time public offerings, proposed rules 16005
INFORMAL PROCEDURES. *See* Practice and procedure.
INFORMATION, availability, etc.:
Charges and credits, proposed rules 21445
Communications and comments, certain shareholder proposal materials 20557
Defense and long term contracts 21464
INVESTIGATIONS, rules regarding:
Witnesses at nonpublic investigations, right to obtain copies of transcript of testimony 25165
INVESTMENT ADVISERS ACT, 1940:
Institutional managers, selection of brokers and payment of commissions by 9988
Investment company advisory contracts containing incentive arrangements 7690, 8034
Investment performance and investment record, definitions 7713, 10516, 17467
Life insurance policies, variable; exclusion of issuers, proposed rules 5512
Registrants and applicants, fees for 1473
"Specific period" over which asset value of company or fund under management is averaged, definition 15007, 24895
INVESTMENT COMPANY ACT, 1940:
Accountants, independence of 14294
Accounts, separate, exemptions; variable annuity, proposed rules withdrawn 1494
Applications, etc., procedures 1472
Exemption of required fee payment 16075
Proposed rules 28198
Audit committees, standing; composed of outside directors 6850
Checking accounts maintained by investment companies 1474
Debentures issued by small business investment companies, exemptions 6212, 7589, 8443

Page

North Dakota:
Basin Electric Power Cooperative, 14246.

PER DIEM RATES 2853

SECURITIES AND EXCHANGE COMMISSION—Continued

Page

INVESTMENT COMPANY ACT, 1940—Continued
Debt securities offered by small business investment companies, definitions of certain terms; proposed rules 6212
Fees:
Payment of 1472
Registration 1472
Financial statements, form and content:
Bank holding companies and banks, statements 20235
Regulation S-X 14591
Forms:
N-1Q, quarterly reports of registered management investment company; proposed rule, extension of time 99
N-5, registration statement of small business investment company; proposed rule, extension of time 99
N-8B-1, registration statement of management investment companies:
Preparation guidelines 12790
Proposed rule, extension of time 99
N-8B-3, registration statement of unincorporated management investment companies; proposed rules, extension of time 99
N-8B-4, registration statements of face-amount certificate companies; proposed rule, extension of time 99
N-27D-2, quarterly report of issuers of periodic payment plan certificates 7078
Proposed rule 290
N-27E-1, purchasers of periodic payment plan certificates 9990
N-27F-1, periodic payment plan certificate holders 9990
S-4, preparation guidelines 12790
Proposed rules 12804
S-5, preparation guidelines 12790
Proposed rules 12804
Free cash accounts for investment companies with bank custodians 9989
Holders of each class or series of stock of series investment companies, fair and equitable treatment 4219, 17384
Institutional managers, selection of brokers and payment of commissions by 9988
Insurance company, definition; proposed rules 5511
Investment companies with bank custodians, free cash accounts; proposed rules 1493, 1494, 9989
Investment company advisory contracts containing incentive arrangements 7690, 8034
Joint enterprises and certain profit-sharing plans, applications; combination for execution of purchases or sale of securities, proposed rules 5831
Management investment company:
Prospectus; forms S-4 and S-5, preparation guidelines 12790
Proposed rules 12804
Registered; bonding of officers and employees, proposed rules 7993, 11486
Periodic payment plan certificates, issuers:
Holders, notice of right of withdrawal 9990
Purchasers, notification of rights 9990
Quarterly report form 290, 7078
Pooling-of-interests accounting 20937
Pro rata stock distributions to shareholders 11559
Proxies, consents, and authorizations, solicitations 1472
Proposed rules 6758
Records to be preserved by registered investment companies and certain others, use of microfilm, proposed rules 24770
Redeemable securities, sale without sales load following redemption; proposed rules 26740
Registration statements; paper, printing, and language, requirements 1162
Reports, annual:
See under Forms.
Fees at time of filing 1473
Shareholders meetings, certain; prohibition against adjournment, proposed rules 6758
MUTUAL FUND DISTRIBUTION, proposed repeal of section 22(d) of Investment Company Amendments Act of 1970, inquiry and hearings 24449, 24711

Page

NEW YORK STOCK EXCHANGE PLAN:
Action declaring plan effective 4041
Proposed rules 3992
NONDISCRIMINATION in employment, inquiry as to necessity or appropriateness of rulemaking 28767
ORGANIZATION AND FUNCTIONS:
Administrative law judge, change in title from hearing examiner 23826
General Counsel, clarification of duties 26004, 26585
Hearing examiner, title change to administrative law judge 23826
Witnesses at nonpublic investigations, right to obtain copies of transcript of testimony 25165
OTC MARGIN SECURITIES, elimination of reports to be filed by market makers in certain instances 18716, 18717, 18719
PRACTICE AND PROCEDURE:
Enforcement activities:
Consent decrees in judicial or administrative proceedings 25224
Preliminary or formal investigations 23829
Extension of time and adjournments 23827
Filing; formalities, computation of time 23827
Findings and conclusions, proposed; initial decisions 23827
Proceedings and hearings 23827
Settlements, agreements, and conferences 23827
PUBLIC UTILITIES HOLDING COMPANY ACT, 1935:
Accountants, independence of 14294
Audit committees, standing; composed of outside directors 6850
Fees, payment of 1472
Financial statements of lessees, reporting of leases 26516
Financial statements, form and content:
Bank holding companies and banks, statements 20235
Regulations S-X 14591
Pooling-of-interests accounting 20937
Pro rata stock distributions to shareholders 11559
Registration fee 1472
Service sales and construction contracts, annual reports by mutual subsidiary service companies 1472
SECURITIES ACT, 1933:
Accountants, independence of 14294
Audit committees, standing, composed of outside directors 6850
Communications not deemed prospectus 2597, 2598, 10071, 10499
Corporate finance division, proposed rules 23180
Exemption from registration, certain securities owned for 5 years 590, 4327
Fees:
Computation of 1471
Payment of 1471
Financial statements, form and content:
Bank holding companies and banks, statements 20235
Regulation S-X 14591
Financial statements of lessees, reporting of leases 26516
Forms:
1-A, notification under Regulation A 600
S-1, registration statement; proposed rules:
Charges and credits, certain, disclosure of 21445
Disclosures regarding compliance with environmental requirements 4365
Hot issues, improvement of disclosure requirements 16005
Market penetration studies, etc., improved disclosure 16016
Shares of certain corporations in development stage 4365
S-2, for shares of certain corporations in development stage; proposed rules:
Hot issues, improvement of disclosure requirements 16005
Market penetration studies, etc., improved disclosure 16016
S-4, preparation guidelines 12790
Proposed rules 12804
S-5, open-end management investment companies 10071, 10499
Preparation guidelines 12790
Proposed rules 2596, 2598, 12804

SECURITIES AND EXCHANGE

Page

Reports:

Page

Forms—Continued
S-7, registration of certain issuers to be offered for cash:
Charges and credits, certain, disclosure of; proposed rules 21445
Disclosures regarding compliance with environmental requirements, proposed rules 4365
S-8, registration of securities to be offered to employees pursuant to certain plans:
Charges and credits, certain, disclosure of; proposed rules 21445
S-9, registration of certain debt securities; proposed rules:
Charges and credits, certain, disclosure of 21445
Disclosures regarding environmental requirements 4365
S-11, registration of securities of certain real estate companies:
Charges and credits, certain, disclosure of; proposed rules 21445
S-14, simplified registration procedure for securities in certain transactions 23631
S-16, optional form for registration of additional issues of certain securities 15989, 15991
144, notice of proposed sale of restricted securities 599, 4329
146, report by issuer of sales of certain securities; transactions not deemed to involve any public offering, proposed rules 26137
237, notice of proposed sale of restricted securities by noncontrolling persons 591
Offering sheets pertaining to fractional undivided interests in oil or gas rights under Regulation B, schedules and forms 23829
Oil or gas rights, fractional undivided interests in; offering sheets pursuant to exemption, proposed rules 4364
Generic advertising 2597, 2598, 10071, 10499, 10931
Hot issues, meaningful disclosure regarding first-time public offerings; proposed rules 16005
Institutional managers, selection of brokers and payment of commissions by 9988
Insurance policy, definition; proposed rule 5511
Management investment company, prospectus; Forms S-4 and S-5, preparation guidelines 12790
Proposed rules 12804
Mergers, consolidations, and acquisitions of assets 10585, 23631
New high risk ventures, obligations of underwriters, brokers and dealers regarding disclosure of information; proposed rules 16011
Offering circular, filing and use; delivery to prospective purchasers, proposed rules 16008
Oil or gas rights, fractional undivided interests in:
Exemptions, proposed rules 4361
Offering sheets, form and contents 1471
Schedules and forms, proposed rules 4364
Pooling-of-interests accounting 20937
Posteffective amendments filed by all registered investment companies, processing procedures 20317
"Preceeded by prospectus," definition, regarding certain transactions 10585, 23634
Private offerings of unregistered securities, applicability of antifraud provisions 600
Pro rata stock distributions to shareholders 11559
Prospectuses, contents and format; preparation and filing guides 15985
Registration:
Exemptions from:
Assessable stock, filing of notification 1471
Notification, filing of, on form 1-A 1471
Procedures designed to curtail time 4327
Regulation A, amount of securities exempted 599
Shares offered in connection with certain transactions; correction 22978
Statements, preparation and filing guides 15985
Proposed rules 16010
Regulation B, exemptions relating to fractional undivided interests in oil or gas rights 23829
Securities, mergers, consolidations, and acquisitions of assets, reclassification 10585, 23634
Short-selling practices 22796

Page

Small business investment companies:
Form 1-E, filing of notification 1471
Summary prospectuses 2598, 10071, 10499, 10931
Transactions by issuer deemed not to involve any public offering, proposed rules 26137
Underwriters, definitions 596
Brokers' transactions, definition; proposed rules 20576, 23116
Resale of certain securities 20558
SECURITIES EXCHANGE ACT, 1934:
Accountants, independence of 14294
Audit committees, standing, composed of outside directors 6850
Discrimination in employment, inquiry as to necessity or appropriateness of rulemaking 28767
Exemptions:
Mortgages, certain; and interests in mortgages 25166
Variable life insurance policies; proposed rules 5511
Fees, payment of 1472
Financial statements, form and content:
Bank holding companies and banks, statements 20235
Financial statements of lessees, reporting of leases 26516
Regulation S-X 14591
Forms:
3, initial statement of beneficial ownership of securities 4330
4, statement of changes in beneficial ownership of securities 4330
10, registration of certain securities:
Charges and credits, certain; disclosure of; proposed rules 21445
Environmental requirements, disclosures regarding compliance 4365
Hot issues, disclosure requirements 16005
Market penetration studies, etc., disclosure requirements 16016
12, issuers which file reports with certain other Federal agencies:
Charges and credits, certain, disclosure of; proposed rules 21445
8-K, current reports:
Charges and credits, certain, disclosure of; proposed rules 21445
Disclosures regarding compliance with environmental requirements, proposed rules 4365
10-K, annual report:
Charges and credits, certain, disclosure of; proposed rule 21445
Disclosure of information not contained therein, proposed rules 9045
Disclosures regarding compliance with environmental requirements, proposed rules 4365
Facing sheet of form 600
Hot issues, improvement of disclosure requirements; proposed rules 16005
Market penetration studies, etc., improved disclosure, proposed rules 16016
Recent transactions by issuer in unregistered securities 601, 4331
Statement regarding filing of certain forms 20558, 22979
12-K, annual report for issuers who file reports with certain other Federal agencies:
Charges and credits, certain, disclosure of; proposed rules 21445
7-Q, quarterly reports of certain real estate companies:
Charges and credits, certain, disclosure of; proposed rules 21445
10-Q, quarterly reports:
Charges and credits, certain, disclosure of; proposed rule 21445
Companies in promotional or development stages, financial reports; proposed rules 16023
Facing sheet of form 600
Hot issues, improvement of disclosure requirements, proposed rules 16005
Recent transactions by issuer in unregistered securities 601, 4331
Statement regarding filing of required forms 20558, 22979
SECO-4-72; 1972 assessment and information form for registered nonmember broker-dealers 7533, 8660, 9391

SECURITIES AND EXCHANGE COMMISSION—Continued

Page

SECURITIES EXCHANGE ACT, 1934—Continued
Forms—Continued
X-17A-1, reports of stabilizing activities 10960, 17383
X-17A-5, audit requirement 14607
X-17A-10, certain members, brokers, and dealers, information required; proposed rules 3992
X-17A-12(1), notification by certain broker-dealer market makers 10807, 18716
X-17A-12(2), quarterly report by certain broker-dealer market makers 10807, 18716
X-17A-16(1), notification by certain broker-dealer market makers 10808, 18717
X-17A-16(2), quarterly report by certain broker-dealer market makers 10808, 18717
X-17A-17, quarterly report by broker-dealer block positioner 10808, 18719
Hot issues, meaningful disclosures regarding first-time public offerings; proposed rules 16005
Hypothecation of customers' securities:
Exemption for clearinghouse liens 73
Proposed rules, extension of time 3059
Information statement, filing of 1472
Institutional managers, selection of brokers and payment of commissions by 9988
Manipulative and deceptive devices and contrivances; record dates, untimely announcements 4330
Material required to be filed 10585, 23631
Mergers, consolidations, and acquisitions of assets, registration 10585, 23631
New high risk ventures, obligations of underwriters, brokers and dealers regarding disclosure of information; proposed rules 16011
Nonmember market-makers, qualifications and compliance procedures; use of exchange membership for other than public purposes, proposed rules 16409, 21447
Over-the-counter markets:
Brokers and dealers:
Formula for determination of reserve requirement 11687, 20260, 22004, 25224
Net capital requirements; inclusion of clearing fund deposits as assets in computation of net capital 9390
Notice required to customers, proposed rules 11687
Confirmation of transactions, proposed rules 5511
Credit, insurance premium funding programs; disclosure requirements 22612
Customer protection accounts, proposed rules:
Cash, extension of time 3059
Reserves and custody of securities 11687, 20260, 21958, 22004
Securities, extension of time 3059
Hypothecation of customers' securities:
Exemption for clearinghouse liens 73
Proposed rules, extension of time 3059
Minimum net capital requirements for broker-dealers 1473, 11970
Pooling-of-interests accounting 20937
Private offerings of unregistered securities, applicability of antifraud provisions 600
Pro rata stock distributions to shareholders 11559
Proxies, solicitations:
Information, presentation in proxy statement 23178
Material required to be filed 1472
Proposals of security holders 23178
Registration and reporting:
Brokers and dealers:
Securities firms 4708
Statements to be filed with application 9668
Filing fees 1472, 7533, 8660
Nonmember brokers and dealers:
Annual fees, correction 9391
Conduct standards, inquiry 3051
Public offering 26294
Third market makers 10808, 18717

Page

Reports:
See also Forms; Stabilizing activities.
Annual:
Certain exchange members, brokers and dealers 14607, 18910, 25356
Issuers of securities 1472
Registrants, required filing fee 1472
Application to issuers which have ceased or severely curtailed their operations 22978
Directors, officers, and principal stockholders, certain transactions 4329
Income and expenses 13615
Quarterly:
By certain exchange members, brokers, and dealers 25356
Schedules, filing:
13-D 1472
14-D 1472
Securities associations, national and affiliated; facility for clearing and/or settling securities transactions 6850
Securities markets, future structure 5286
Short-selling practices 22796
Solicitations, certain 3446, 10585, 23631
Stabilizing activities:
Exchange depositories, proposed rule changes; Central Certificate Service, Inc 24795
Market information on transactions in listed securities 19148, 24172
Presentation of records and reports 10960, 17383
Reports to be made by certain exchange members, brokers, and dealers; change of accountant certifying annual report of broker-dealer 4454, 16388
Securities registered or traded on national exchanges, proposed rules:
Dissemination of price and volume data on completed transactions 5760
Dissemination of quotations by specialists and over-the-counter market makers 5761
Third market makers or block positioners, filing of reports and notices 10808, 18716, 18717, 18719
SECURITIES MARKETS, future structure; applicability to selection of brokers and payment of commissions by institutional managers 9988
UNSAFE AND UNSOUND PRACTICES of securities industry, submission of study to Congress 559

HEARINGS, ETC.:

A-M. Capital Corp., 4037.
A-V Electronics, Inc., 19674.
Abacus Fund, Inc., 5537, 5540.
Aberdeen Management Corp. et al., 10991.
Able Associates, 3393.
Able Retirement Fund, 3393.
Accurate Calculator Corp., 13659, 13730, 14388, 15535, 16444, 17091, 17871, 18501, 20067, 20893, 21671, 22658, 23387, 23875, 24922, 25417, 26368, 28224.
Aetna Life Insurance Co., 4036.
Variable Account A, 4036.
Aetna Variable Annuity Life Insurance Co., 13383.
Age Fund, Inc., et al., 26551.
Air Products & Chemicals, Inc., 1141.
Airco, Inc., et al., 23879.
Alabama Power Co., 5541, 16239, 25077.
Alaska Interstate Co. et al., 18661, 21966.
Allegheny Airlines, Inc., et al., 13730, 16892, 17871.
Allegheny Power System, Inc., et al., 5331, 5963, 24853.
Allen, Leon B., Fund, Inc., 2701.
Allstate Investment Corp., 25263.
Alpha Plans, 4756.
American Affiliates, Inc., 15897.
American Electric Power Co., Inc., et al., 900, 5845, 11514, 12260, 14647, 25889, 26850, 28558.
American European Securities Co., 2700, 25886.
American Express Capital Fund, Inc., et al., 26552.
American Filtrona Corp., 10992.
American General Bond Fund, Inc., 6895.

Hornblower Weeks Hemphill Noyes, 1271.

American General Convertible Securities, 13729, 16135.
American General Insurance Co., 13729.
American General Insurance Co., Inc., 16135.
American-Hawaiian Steamship Co., 5542.
American Housing Partners—II, 10413.
American Income Fund, Inc., 4388.
American-Israel Paper Mills, Ltd., 17871.
American Medicorp, Inc., et al., 3091.
American Natural Gas Co. et al., 1143, 7365, 11514, 25266.
American Scientific Industries International, 18069.
American Truck Service Club, Inc., 8134.
Amoskeag Co., 21966.
Anthony Industries, Inc., et al., 13730.
Anvil Equities, Inc., 9068.
Apartment Life of Chicago, Inc., 13307, 18501.
Appalachian Power Co., 558, 4036, 23129.
Applied Devices Corp., 3014, 3474, 4232, 5543, 6529, 7733, 8485, 9415, 10020.
Arizona Public Service Co. et al., 8487.
Arkansas-Missouri Power Co., 8486.
Arkansas Power & Light Co., 558, 900, 4756, 23760, 24471, 24709.
Ashland Oil, Inc., et al., 14838, 25263.
Associated Business Investment Co., 952.
Astronics Corp. et al., 6529.
Atlanta/LaSalle Corp., 23226.
Atlanta/LaSalle Capital Corp., 23226.
Atlantic Fund for Investment in United States Government Securities, Inc., 13502.
Atlantic Richfield Co., 114.
BCC Industries, Inc., 13002, 15896, 21383.
BRF Resources, Inc., 23129.
Babson, David L., Investment Fund, Inc., 11216.
Bache & Co., Inc., 15054, 23756.
Baker, Fentress & Co., 15453.
Bancal Tri-State Corp., 17871.
Bank of New York. *See* Corporate Leaders Trust Fund.
Barnes Engineering Co. et al., 12872.
Bausch & Lomb, Inc., 5785.
Beatrice Foods Co. et al., 3091, 18060.
Becton, Dickinson & Co. et al., 10414.
Bergen Brunswig Corp. et al., 18662.
Bevis Industries, Inc., 10414, 10994.
Bic Pen Corp. et al., 10484.
Block Engineering Inc., 8582.
Bluebird, Inc., 13002.
Blyth & Co., Inc., 20067.
Boston Financial Rehabilitation Partnerships-I, 4389.
Boston Financial Technology Group, Inc., 4389.
Boston Personal Property Trust, 23757.
Bowmar Instrument Corp. et al., 22916.
Broad Street Investing Corp. et al., 1142, 1271, 5846, 17871, 26162.
Brockton Edison Co., 11216.
Brooks Industries, Inc., 20352.
Brown, Alex, & Sons, 11387.
Brown Fund of Hawaii, Ltd., 23758.
Brown Growth-Income Fund, Inc., 23758.
Bullock Fund, Ltd., et al., 23130.
Burlington Industries, Inc., 13731.
Burndy Corp., 23131.
Business and Industrial Development Corp. of Washington, 13308.
Butcher and Sherrerd, 3474.
Butler, A. J., Fund, Inc., 17517.
CJA Industries, Inc., 7553.
CNA Financial Corp. et al., 25207.
Cal-Western Variable Fund C, 311.
Calcap Venture Group, Inc., 9370.
California-Western States Life Insurance Co., 311.
Camin Industries Corp., 23759, 24710.
Campbell Red Lake Mines, Ltd., et al., 17872.
Canadian Fund, Inc., 25667.
Canadian Javelin, Ltd., 5332, 5848, 6530, 7184, 7952, 8086, 9415, 10020, 10994, 11515, 12260, 12872, 13669, 14339, 15055, 16136.
Canadian Occidental Petroleum Ltd., et al., 21208.
Capex Corp. et al., 26643.
Carter Group, Inc., 5332, 9181.
Castalite Corp., 7365.
Central Indiana Gas Co., Inc., 5067, 5358.
Central Power & Light Co., 24067.
Central & South West Corp. et al., 11206, 24067, 26851.
Century Properties Fund 71-3, 19674.
Champion Fund, Inc., 13668.
Channing Bond Fund, Inc., et al., 25668.
Chase Capital Fund of Boston, Inc., 7128.
Chase Manhattan Mortgage & Realty Trust, 10481.
Chemical Fund, Inc., 23668.
Chicago Milwaukee Corp., 12527.
Christiana Securities Co., 21462, 27660.
Cities Service Co., 3091.
City Investing Co. et al., 3091, 3092.
Cleveland-Cliffs Iron Co., 6429.
Cliffs Electric Service Co., 6431.
Clinton Oil Co., 11515, 11918, 12872, 13385, 13825, 15055, 15526, 16577, 17091, 18060, 18663, 20068, 21020, 21671, 23023, 23387, 24137, 24923, 25417, 26553, 28446.
Coatings Unlimited, Inc., 417, 901, 1508, 3014, 3578, 4390, 5088, 5778,
Cogar Corp., 8032, 9069, 9415, 10481, 10994, 11515, 12351, 13004, 13731, 14339, 15047, 16136, 16444.
Colonial Fund, Inc., et al., 20605.
Colorado Energy Corp., 26644.
Columbia Gas Development Corp., 21968.
Columbia Gas System, Inc., et al., 829, 1190, 1508, 3578, 6718, 6795, 9069, 9696, 10534, 16136, 18588, 20068, 21968, 24923, 26062.
Columbia Gas System Service Corp., 1508.
Columbia Gas of West Virginia, Inc., 20068.
Columbia Investors Fund, Inc., 17091.
Commerce Capital Corp., 11807.
Commerce Fund, Inc., 25574.
Commonwealth Edison Co., 12527.
Communications Cybernetics Corp., 14839.
Compudat Scientific Systems, Inc., 23759.
Computer Microdata Corp., 16136, 16635, 17517.
Connecticut General Life Insurance Co. et al., 10620, 10621, 11919, 25263.
Connecticut Light & Power Co., 11918, 12351, 14339, 26553.
Connecticut Yankee Atomic Power Co., 13731.
Consolidated Mogul Mining Co., Inc., 24469.
Consolidated Natural Gas Co. et al., 7554, 10020, 12003, 25264, 26063.
Consultant's Mutual Investments, Inc., 311.
Continental Assurance Co., 6530, 10481, 22019.
Separate Account B, 6530, 10481, 22019.
Continental Illinois Realty, 25206.
Continental Vending Machine Corp., 417, 901, 1509, 3014, 3579, 4390, 5779, 6530, 7952, 8485, 9415, 10021, 10994, 11515, 12076, 12872, 13660, 14340, 15055, 16136, 16635, 17518, 18416, 18662, 20286, 21020, 22020, 23227, 23759, 24710, 25207, 26064, 26645, 28558.
Corporate Leaders Trust Fund, 22419.
Craig-Hallum Corp., 3015.
Creative Institutional Advisors, 11090, 18501.
Crescent General Corp., 14648, 15348, 15536, 16444, 17091, 18501, 20068.
Crystalography Corp., 22020, 23227, 23669, 24710, 25207, 25968, 26645, 28558.
DCS Financial Corp., 26064, 26645, 28446.
DSI Designcard Services, Inc., 2614, 13660.
Dalto Electronics Corp., 16635.
Dana Corp., 5543.
Dart Industries Inc., 23759.
Dashew Business Machines, Inc., 7734, 18060.
Data Communications, Inc., 6355.
Data Products Corp. et al., 1143.
Datamedia International, Inc., 4757.
Dean Witter Master Appreciation Portfolio Plan, 18952.
Delmarva Power & Light Co. et al., 3843, 5199, 7184, 12351, 12525, 13587, 21384, 23876, 26645.
Delmarva Power & Light Co. of Virginia, 12526.
Dern's Selected Fund, Inc., 7413.
Dextra Corp., 2614.
Dinky's Inc., 7186.
Dividend Shares, Inc., 9415.
Drew National Corp. et al., 12872.
Drexel Firestone, Inc., 829.
Dreyfus Corp. et al., 13004.
Dreyfus Fund Inc., 28786.
Dreyfus Leverage Fund, Inc., 9697.
Dreyfus Third Century Fund, Inc., 8032.
Du Pont, E. I., de Nemours & Co., 4123, 4232, 21462, 27660.
Du Pont Glore Forgan Inc., 25265.
Duesenberg Corp., 15900, 16136, 16700, 17784.
Duquesne Light Co., 19404.
EFM Financial Corp., 20354.
Eastern Utilities Associates et al., 4478, 21669, 26852,
Eaton & Howard Balanced Fund, et al., 14340, 26162.
Eberstadt Fund, Inc., 23668.
Ecological Science Corp., 312, 901, 1509, 2816, 3476, 4232, 5543, 6530, 7734, 8486, 9416, 10021, 11387, 11920, 12757, 13385, 14341, 15055, 15536, 16636, 17091, 18061, 18662, 20200, 21385, 21671, 23023, 23387, 24469, 24923, 25688, 26445.

Michigan Power Co., 25689.
Pennsylvania Power Co., 5335, 11800, 24027.

SECURITIES AND EXCHANGE COMMISSION—Continued

HEARINGS—Continued

Ecoponics, Inc., 18502.
El Paso Natural Gas Co., 20068.
Enterprise Fund, Inc., et al., 22916.
Environment and Ecology Fund, 1509.
Environmental Devices, Inc., 12757.
Equitable Life Assurance Society of the United States et al., 3844, 5333, 8488, 16137, 17092.
Equity Growth Fund of America, Inc., et al., 13309.
Exeter Fund, Inc., et al., 901.
Explorer Fund, Inc., 17096.
Express Fund, 21209.
Fairmont Growth Fund, Inc., 23388.
Federal Street Fund, Inc., 13503, 13660.
Fibrothane Industries Corp., 17784, 18502.
Fifth Avenue Coach Lines, Inc., 4316.
Financial Future Fund, Inc., 16444.
Financiera Metropolitana, S.A., 7186.
Finevest Fund, Inc., 22917.
First Chicago Growth Fund, 20069.
First Connecticut Bancorp., Inc., 16997.
First of Denver Investment Fund, 16239.
First Fidelity Co., 6719, 7187, 7952, 8686, 9653, 10022, 10994.
First Hedge Fund of Boston, Inc., 4757.
First Home Investment Corp. of Kansas, Inc., 8967.
First Investors Fund, Inc., et al., 26163.
First Leisure Corp., 21020, 21671, 22826, 23389, 24137, 24923, 25417, 26553, 28224.
First Midwest Capital Corp., 5544.
First Midwest Corp., 5544.
First Mortgage Investors, 3092.
First National Corp., 18589.
First National Fund, Inc., 25266.
First World Corp., 9698, 10994, 11920, 12352, 13661, 13732, 14839, 15536, 16445, 17093, 17873, 18503, 20070, 20893, 21671, 22658, 23387, 23877, 24924, 25417, 26368, 28224.
Flinkote Co., 26164.
Florida D & M Co., 8968.
Foothill Venture Corp., 17784.
451 Fund, 8968.
Four Seasons Equity Corp., 14839.
Four Seasons Nursing Centers of America, Inc., 14839.
Freeport Minerals Co. et al., 23879.
Fund B 701 Partnership, 2816.
GAC Growth Fund, Inc., 18503.
GAC Income Fund, Inc., 41.
GM Shares, Inc., 2860.
Gannett Co., 3092.
General Business Investment Corp., 10622.
General Electric Overseas Capital Corp., 16645, 26078.
General Public Utilities Corp., 5334, 6895, 14341, 23389.
Georgia Power Co., 5268, 10995, 13004, 20353, 23877.
Giant Mascot Mines Ltd., 23877.
Giant Stores Corp. et al., 17873.
Goheen, Robert F., 8032.
Golden Gate Fund, Inc., 11515.
Goodway Inc., 22021, 23228, 23388, 24470, 24924, 25888, 26645, 28446.
Granite State Electric Co., 22658.
Graphic Scanning Corp., 10995.
Gray Line Corp., 4316.
Great Lakes Fund, Inc., 7273.
Great Lakes Gas Transmission Co., 17873.
Great Lakes Transmission Co., 4233.
Greater Washington Investors, Inc., et al., 23131.
Grimes Consolidated, Inc., 7555.
Group Programs, 5848.
Guardian Insurance & Annuity Co., Inc., et al., 24067.
Gulf Mortgage & Realty Investments, 1141.
Gulf Power Co., 4037, 5200, 7555.
Gulf & Western Industries, Inc., 5785.
Hamilton Funds, Inc., et al., 21969.
Hartford Electric Light Co., 9416, 11920.
Hartz Mountain Pet Foods, Inc., 25207.
Hasbro Industries, Inc., et al., 1142.
Hawaiian Electric Co., Inc., 13661.
Hollywood International Studios, Inc., 9181.
Holyoke Shares, Inc., et al., 13005.
Home Life Insurance Co., 15453, 15455.
Separate Account C, 15453.
Separate Account D, 15455.
Hornblower, Weeks, Hemphill, Noyes, 1271.
Houk, J. T., 16701.
Hudson's Bay Oil & Gas Co., Ltd., et al., 3092.
Hutton, E. F., & Co., Inc., 6894, 11387, 12757, 24924.
INA Income and Convertible Fund, 26553.
ISI Venture Fund, Inc., 8032.
ISL Variable Annuity Fund A et al., 5545.
ITT Variable Annuity Insurance Co., 4936.
Separate Account, 4936.
Illustrated World Encyclopedia, Inc., 14649, 15348.
Improved Communications, Inc., 7366.
Industries Exchange Fund, Inc., 25574.
Industry Capital Corp., 12873.
Institucion Financiera & Fiducieria, 7186.
Inter-Island Mortgagee Corp., 9592, 10022, 10995, 11516, 12079, 13006, 13662, 14341, 15055.
International Controls Corp., 25575.
International Professional College, Inc., 8490.
International Telephone & Telegraph Corp. et al., 12526, 12873, 25266.
International Utilities Overseas Capital Corp., 3579.
Interscience Growth Fund, Inc., 10995.
Investment Partnership Fund, Inc., 4038.
Investors Capital Exchange Fund, Inc., 25575.
Investors Diversified Services, Inc., 24470.
Investors Mutual, Inc., et al., 20071.
Investors Stock Fund, Inc., et al. 17518.
Investors Syndicate of America, Inc., et al., 28787.
Iowa Beef Processors Inc., 14014.
Israel Corp. Ltd., 8135.
Israel Development Corp., 240.
Ivy Fund, Inc., 4478.
Jeannette Corp., 6719.
Jefferson Standard Separate Account A, et al., 11295.
Jersey Central Power & Light Co., 3015, 10414, 13825, 22658, 26645.
John Hancock Mutual Life Insurance Co., 20071.
Variable Account A, 20071.
Kaufman & Broad Managers, Inc., 10413.
Kentucky Power Co., 15348.
Keystone Capital Corp., 5200.
Kingsport Power Co., 11808.
LDS Dental Supplies, Inc., 11516, 11921, 12352, 13385, 14839, 15536, 16446, 17093, 18061, 18662, 20072, 20894, 21672, 22827, 23388, 24137.
Larwin Realty & Mortgage Trust, 21209.
Leisure Concepts, Inc., 15536, 16646, 16700, 17785, 18416, 19675, 20286.
Leverage Fund of Boston, Inc., 10482.
Levitz Furniture Co., 18061.
Levitz Furniture Corp., 11388.
Loeb, Rhoades & Co., 21020, 23389.
Loew's Theatres, Inc., 5785.
Lomas & Nettleton Mortgage Investors, 3093.
Louisiana Power & Light Co., 5781, 21672, 25078.
ML Corporate Income Fund et al., 16636.
Main Street Fund, Inc., 13662.
Maine Yankee Atomic Power Co., 24925.
Major D Corp., 26554.
Management Dynamics, Inc., 26853, 28446.
Manequity Growth Fund, 20072.
Manhattan Fund, Inc., et al., 21970.
Manufacturers Life Insurance Co., 6896, 13504.
Manufacturers Variable Account I, 6896, 13504.
Marathon International Finance Co., 24926, 26754.
Marketing Communications, Inc., 22827, 23390, 23878, 24854.
Marshall Industries et al., 1143.
Massachusetts Electric Co., 18416.
Massachusetts Investors Growth Stock Fund, Inc., 26064.
Massachusetts Investors Trust et al., 26554.
Massachusetts Mutual Life Insurance Co., 902, 5848, 21385.
Massachusetts Mutual Variable Annuity Fund 2, 5848.
Massmutual Corporate Investors, Inc., 902, 21385.
Massmutual Mortgage & Realty Investors, 15456.
Matsushita Electric Industrial Co., Ltd., 3093, 5786, 14014, 25266.
McDonough Co., 21971.
McKee Benchmark, Inc., 23228.
Med-I-Mark, Inc., 20201.
Meridian Fast Food Services, Inc., 3485, 4390, 5088, 5781, 6531, 7187, 7952, 8686, 9417, 10022, 10996, 11516, 12260, 13006, 13662, 14341, 15055, 16138, 16638, 17518, 18416, 19675, 20286, 21464, 22659, 23228, 24710, 25888, 26064, 26755, 28919.
Metro Casualty Co., 18503.
Metropolitan Edison Co., 1272, 6432, 11921, 20073, 20200, 26755.
Michigan Consolidated Gas Co., 11514, 16577.
Michigan Fund, Tax-Exempt Municipal Investment Trust, 20286.

Page

84-000°—73——20

Michigan Power Co., 25889.
Michigan Wisconsin Pipe Line Co., 8486, 15900.
Microwave Associates, Inc., 25206.
Middle South Services, Inc., 5782.
Middle South Utilities, Inc., et al., 558, 900, 5781, 5782, 8486, 23760, 24391, 24471, 25078, 28559.
Minute Approved Credit Plan, Inc., 18417, 18662, 21021, 21971, 22021, 23228, 23869, 24711, 25207, 25968, 26646, 28446.
Mississippi Power Co., 5201, 5546.
Mississippi Power & Light Co., 26555, 28559.
Mitchum, Jones & Templeton Inc., 25389.
Mobil Oil Corp., 17096.
Monarch General, Inc., 23879, 24711, 25266, 26065, 26755, 28919.
Monongahela Power Co., 5547.
Morgan, J. P., Overseas Capital Corp., 14342.
Mosler Fund, Inc., 4234.
Municipal Bond Fund, 1273, 18663.
Municipal Investment Trust Fund, Series B and subsequent series, et al., 6355.
Mutual of Omaha Fund Management Co., 22420.
Mutual of Omaha Growth Fund, Inc., 22420, 24712.
Mutual of Omaha Income Fund, Inc., 22420.
NEL Equity Fund, Inc., et al., 24713.
Narragansett Capital Corp., 8032, 21699, 23761.
Narragansett Electric Co., 3393.
National Association of Small Business Investment Cos., 15209.
National Fuel Gas et al., 7734.
National Investors Corp., 26646, 26853.
National Securities Funds, 3394.
National Semiconductor Corp. et al., 21972.
Natural Resources Fund, Inc., 4937.
Nelson Fund, Inc., 20073.
Neuwirth Income Development Corp. et al., 5783.
Neville Island Co., 20074.
New America Capital Corp., 4290.
New America Fund, Inc., 18663, 25968.
New America Housing Partnerships (Series I), 4390.
New England Electric System et al., 2860, 4757, 22658, 22827, 23132, 23229, 26854.
New England Power Co., 2860, 11809, 22827.
New Jersey Power & Light Co., 10414, 17095, 22658, 23390.
New York Life Fund, Inc., 11092.
Newport Fund, Inc., 26647.
North American Planning Corp., 15349, 16138, 16638, 17519, 18417, 18664, 20288, 21021, 22021, 23228, 23762, 24713, 25207.
Northeast Utilities et al., 2860, 8487, 11091, 18963, 24218.
Northern Illinois Gas Co., 12873.
Northern Natural Gas Co., 10483.
Northwestern Mutual Life Insurance Co., 8687.
Variable Annuity Account 2, 8687.
Nova Equity Ventures, Inc., 26368, 26855, 28788.
Nuveen Income Fund et al., 10996.
Oceanography Mariculture Industries, Inc., 20694, 21672, 22659, 23388, 24713.
Ohio Edison Co., 3581, 6357, 7735, 12352, 13136, 17519, 24927.
Ohio Electric Co., 4937.
Ohio Power Co., 4391, 4937, 12352, 19675.
Old Line Life Insurance Co. of America et al., 23391.
Omnifund, Inc., 2614.
Oppenheimer Fund, Inc., 6356.
Oppenheimer Systematic Capital Accumulation Program, 6356.
Owens-Illinois, Inc., 13504.
PDI Fund, Inc., 15055.
PMT Tax Exempt Bond Fund, First Series (and subsequent series), 15536.
POP Investment Fund, 9181.
Pacific Scholarship Trust, 10997.
Paine, Webber, Jackson & Curtis, Inc., 20067, 20070.
Paine Webber Municipal Bond Fund, 18664.
Pan American Sulphur Co., 4038, 5784.
Pasco, Inc., 16638, 26855, 28224.
Patent Development Corp., 13732.
Patterson, Robert D., 4478.
Paul Reverse Investors, Inc., 4039.
Paul Revere Life Insurance Co., 4039.
Pemco, 15349.
Penn Mutual Equity Fund, Inc., 6898.
Penn Mutual Life Insurance Co., 6897.
Variable Annuity Account II, 6897.
Penn Virginia Corp., 904.
Pennsylvania Electric Co., 9698, 26753.
Pennsylvania Fund, Tax-Exempt Municipal Investment Trust (first and subsequent series), 25576.
Pennsylvania Power Co., 5335, 11809, 24927.
Peterson's, Inc., 5785, 18503.
Piedmont Capital Corp., 7366.
Pied Piper Yacht Charters Corp., 14014.
Pilot Separate Account A et al., 11296.
Pinnacle Ski-Ways, Inc., 14343.
Pioneer Enterprise Fund, Inc., 20894.
Pioneer Fund, Inc., et al., 22420.
Piper, Jaffray & Hopwood, Inc., 9653, 17874.
Pittsburgh Coke & Chemical Co., 5088, 11704, 20074.
Pittway Corp., 15351, 25968.
Potomac Edison Co. et al., 6796, 7040, 16138, 23133.
Potomac Plan, 18589.
Power Conversion, Inc., 22021, 22659, 23229, 23879, 24854, 25267, 26165, 28226, 28919.
Precision Sound Centers, Inc., 4939.
Prescott, Merrill, Turben & Co., 15536.
Provident Balanced Fund, 14015.
Provident Common Stock Fund, 14343.
Public Service Co. of Oklahoma, 4040.
Pyramid Communications, Inc., 5984.
Quinnehtuk Co., 8487.
Ralston Purina Co., 10622.
Rauscher-Pierce Securities Corp. et al., 24927.
Real Property Securities, Inc., 4392.
Research Games, Inc., 16446, 17095, 17785, 18417.
Revenue Properties Co. Ltd., 17519.
Revere Copper & Brass, Inc., et al., 3093.
Reynolds Securities, Inc., 5786.
Robbinsdale Federation Investment Fund, 15457.
Robert Manufacturing Corp., 752.
Rocky River Realty Co. et al., 22421.
Rollins Rapid Repro Franchises, Inc., 26648.
Roosevelt Marina, Inc., 23023, 23388, 24138, 24927, 25577.
Royal Atlas Corp., 42.
Rumford Insurance Co., 6433.
SMC Investment Corp., 21209.
S & P National Corp. et al., 1144.
Salomon Bros., 25267.
Savings Bank Investment Fund, 13385.
School Bus Airlines of America, Inc., 17095.
Scientific Resources Corp., 17785.
Scurry-Rainbow Oil, Ltd., 6358.
Second Federal Street Fund, Inc., 13503, 24392.
Security Mortgage Investors, 17875.
Selected American Shares, Inc., et al., 28560.
Shamrock Fund, 5268, 15407.
Sharp, Peter, 5540.
Shearson Appreciation Fund, Inc., et al., 241, 25080.
Shearson Capital Fund, Inc., 241.
Shearson, Hammill & Co., Inc., 24924.
Silco, Inc., 17518.
Small Business Investment Co. of New York, Inc., 10999.
Smith, Barney & Co. Inc., 10022.
Smith, Barney Equity Fund, Inc., et al., 21972.
Sony Corp., 3093, 25266.
Soundscriber Corp., 21209.
South Central Industries, Inc., 14839.
Southern Appalachian Coal Co., 4036.
Southern Co. et al., 753, 9070, 12188, 21972, 22021, 23393, 25888.
Southern Services, Inc., 753, 12188, 23393.
South West Corp., 4040.
Sovereign Industries, Inc., 26555.
Spring Street Capital Co., 12873.
Star-Glo Industries Inc., 28560.
State Street Investment Corp., 4479, 22422, 22828, 25970.
Stirling Homex Corp., 25268.
Stratford Fund, Inc., 2861.
Sun Oil Co., 5785, 5786.
Sybron Corp., 3716.
Synercon Corp., 3018.
Syncro Income Fund, Inc., et al., 25206.
System Fuels, Inc., et al., 25417.
TAF Associates, Inc., 5547.
Tanger Industries, 10534, 11001, 11705, 12352, 13136, 13732, 14344.
Taurus Fund, Inc., 26268.
Tax-Exempt Environmental Bond Fund, 26368.
Taylor Rental Corp., 17096.
Technical Fund Investment Plans, 20694.
Teleprompter Corp. et al., 1143.
Telex Corp., 11921.

SECURITIES AND EXCHANGE COMMISSION—Continued

HEARINGS—Continued
Texas-Southwestern Municipal Bond Fund, Series 1 and subsequent Series, 24927.
Tidal Marine International Corp., 24713, 25268, 26065, 26856, 28919.
Topper Corp., 3395, 4041, 4479, 5415, 5984, 6796, 7273, 8034, 9070, 9654, 10534, 11093, 11810, 12353, 13137, 13733, 14649, 15538, 16139, 17097, 17875, 18417, 20074, 20354, 21672, 22659, 23229, 23879, 24854, 25268, 26165, 28225, 28919.
Tran-Aire Systems, Inc., 26556.
Trans-East Air, Inc., 16646, 17097, 17876, 18504, 20075, 20895, 21673, 22659, 23394, 23879, 24929, 25418, 26370, 28225.
Trans World Airlines, Inc., 12528, 23133.
Transamerica Capital Fund, Inc., 12189.
Transamerica Investors Fund, Inc., 12190.
Travel Management Corp., 26648.
Tri-Continental Corp., 1144, 1275.
Triex International Corp., 28326, 28920.
U.S. Financial Inc., 26648, 28226, 28920.
Union Capital Fund, Inc., 1145, 1275.
Union Tank Car Co., 26556.
United Continental Growth Exchange Programs, 4393.
United Continental Growth Fund, Inc., 21021.
United Funds Canada-International Ltd., 21021, 24714.
United States Tobacco Co., 6358.
Universal Acceptance Corp. et al., 2862.
Universal Airlines Co., 8583, 9417.
University Computing Co., 15056, 23133, 23880.
Utah Power & Light Co., 7040, 21022, 26856.
Utilities & Industries Corp., 5332, 9181.
Value Line Development Capital Corp., 20201.
Value Line Fund, Inc., 20895.
Value Line Income Fund, Inc., 20896.
Value Line Investment Programs for Accumulation of Shares of Value Line Special Situations Fund, Inc., 904.
Value Line Leveraged Growth Fund, Inc., 3716.
Value Line Special Situations Fund, Inc., 20896.
Venture Special Fund, Inc., 242.
Vermont Yankee Nuclear Power Corp., 5548, 7952, 8583, 16639, 25890, 27661.
Vestaur Securities, Inc., 24471.
View-X-Inc., 20202.
Vipont Chemical Co., 28225.
Vipont Mining Co., 28225.
Virginia Capital Corp. et al., 5548.
Volt Information Sciences, Inc., 11705.
Voyager Variable Annuity Fund, 4393.
W, S & W Special Fund, Inc., 12874.
Walton-Richardson Co., 2615.
Warnaco, Inc., 25208.
Warner Communications Inc., 15056.
Warner Communications, Inc. (Delaware), 12528, 12874.
Warner-Lambert Co., 8688.
Warner & Swasey Co., 3094.
Wasatch National, Inc., 6531.
Washington Mutual Investors Fund, Inc., 14839.
Wellington Fund, Inc., et al., 20075.
Wells Fargo International Investment Corp., 9070.
West Penn Power Co., 1145, 9654.
Western Massachusetts Electric Co., 11001, 24854.
Westcoast Transmission Co., Ltd., 3094.
Westland Capital Corp. et al., 15056.
Wheelabrator-Frye Inc., 14016, 25209.
Wheeling Electric Co., 24220.
Winfield & Co., Inc., et al., 24472.
Wisconsin Gas Co., 22422.
Whitter, Dean, & Co., Inc., 12757.
Wood, Struthers & Winthrop, Inc., 11002.
World Acceptance Corp. (Delaware), 8490.
York Fund, Inc., 11092.

Security:

AIR CARRIERS, security programs and restricted areas. *See* Federal Communications Commission; Federal Aviation Administration.
AIRPORTS. *See* Federal Aviation Administration.
CARGO security. *See* Coast Guard; Transportation Department.
CUSTOMS WAREHOUSES, control of merchandise; security of cargo 4905
DRUGS, security requirements for manufacturers, distributors of amphetamine products, etc.; extension of time for compliance 137
IMPORTS, effect on national security; EHV power circuit breakers, transformers, and reactors 16635
INFORMATION availability, classification and declassification, etc. *See specific agencies.*
NATIONAL SECURITY INFORMATION, classification and declassification.
See also specific agencies.
Executive Order 11652 ..... 5209, 10053
PATENTS, secrecy of. *See* Patent Office.
SENTRY DOGS. *See* Air Force Department.
VESSELS:
Cargo security. *See* Customs Bureau; Treasury Department.
Security zones. *See* Coast Guard.
Waterfront facilities. *See* Coast Guard.

Security Zones:

See Coast Guard.

Seeds:

See also Agriculture Department.
SEED COTTON. *See* Commodity Credit Corporation.

SELECTIVE SERVICE SYSTEM:

ACCOUNTABILITY:
Property accountability, revocation 14416, 17968
Registrant, status and location accountability, termination 13830
ALTERNATE SERVICE:
Nonvolunteers 5135, 7499, 9567, 14344, 15522, 21653, 24898, 26165, 26593
Volunteers 485, 5127, 9567, 22423, 23928, 24898, 25056, 25180, 26165
APPEALS:
Appeal Boards 481, 1115, 5123, 7127, 7836, 9566, 12391, 14413, 17965, 21544, 23118, 24421, 25715, 26592
Proposed rules 21544, 23926
President, appeal to 483, 5124, 7128, 9566, 12391, 21544, 23118, 24421, 25716
Standby reserve, availability of members for active duty; government appeal agent, revoked 10070
CIVILIAN EMPLOYEES, compensated; revocation 14415, 17968
CLAIMS 1494, 5121, 14416, 17968
CLASSIFICATION:
Classes, rules and principles 480, 1494, 5121, 5134, 6212, 7498, 8584, 8665, 14412, 17964, 20202, 21880
All classes, proposed rules 25055
Class 1-AM, proposed rule 25055
Class 1-H 18771, 20750, 22423
Proposed rule 25055
Class 1-O 11389, 25268
Class 2-A 23320
Proposed rule 20335
Class 2-M, proposed rules 14412, 25056
Class 2-S, proposed rules 14412, 25055
Class 3-A, proposed rule 25179
Class 4-F, proposed rule 25054

Page
Conscientious objectors 25057, 28898
Preparation for 479, 5121, 7838, 23117, 25715
Proposed rules 25179
Subpena power of local board, revocation 14412, 17964
Procedure 480, 5122, 6213, 7839, 8665, 14413, 17965, 23117, 25715
Proposed rules 21544, 25056, 25179
Reopening and reconsidering registrant's classification 481, 5123, 6213, 8666, 8688, 14413, 17965
Proposed rule 25054
Volunteers 483, 5120, 6213, 8666, 14414, 17966
CONDUCT STANDARDS 26648
Prior regulations, rescission 26648
CONSCIENTIOUS OBJECTORS 479, 486, 5120, 8689, 14344
Classification of 25057, 28898
Prior proposed rules 9568, 10405, 20577
Withdrawn 15522, 25057
DEFINITIONS:
Computation of time 14411, 17964
EXAMINATION of registrants 1495, 5125, 6213, 8666, 10760, 14649, 18771
Duty to report for, revocation 14413, 17966
EXPENDITURES other than for personal services:
Change of title 14416, 17968
Claims 1494, 5121, 14416, 17968
Travel authorization 485, 5126, 14416, 17968
FINANCE ADMINISTRATION, revocation 14415, 17968
FORMS:
Certain, availability 23880
Input forms 20750
Operations forms, rescission 20750
FORMS made part of regulations, revoked 479, 5120
GENERAL ADMINISTRATION, revocation 14415, 17968
INDUCTION:
Allocation of inductions 483, 5125, 5336, 8468, 11056, 14414, 17966, 19652, 20577, 23184, 23421, 23926, 25179, 26592
Calls by Secretary of Defense, proposed rule 25056
Delivery and induction 483, 5125, 10086, 12311, 12650, 14414, 14442, 17966
Director of Selective Service, allocation by, proposed rule 25056
Induction periods, 1972, temporary instructions:
June 11388
July 11389
August 12353
September 14344
Postponement, termination 20335, 23320
Random selection sequence 1140, 5336, 17520
INFORMATION, availability, etc 484, 5126, 6697, 6720, 8413, 9114, 13828, 14416, 17968, 23116, 25714
Names, addresses, and personal data concerning officials and employees 5134, 9114
LOCAL BOARD:
Appeals to 14413, 17965
Appearance before 480, 1115, 5122, 6212, 7125, 8666, 14413, 14649, 17965, 18771, 21544, 23117, 24421, 25715
Proposed rule 21544
Rescission of Operations Bulletins 18770
MEDICAL, DENTAL OR ALLIED SPECIALIST CATEGORIES (CLASS 1-AM), proposed rules 25056
NATIONAL SELECTIVE SERVICE APPEAL BOARD. *See under* Appeals, *above;* Organization and functions, *below.*
NOTICE, reporting by registrants of current status 484, 5125
OFFICERS of Selective Service 479, 5120, 14415, 17968, 19652, 23184
Proposed rules 25054
ORGANIZATION AND FUNCTIONS 6719, 7124, 8412
Information, availability, etc. *See* Information.
National Selective Service Appeal Board 7123, 7836
Officers of Service:
Advisors to registrants 479, 5120
National Selective Service Appeal Board 479, 5120
Registrants processing 7835

Page
PAROLE:
Assignment to civilian work 484, 5125
Selective Service Act violators 7840
PROPERTY ACCOUNTABILITY, revocation 14416, 17968
RANDOM SELECTION sequence:
Allocation of inductions 5336
Lottery drawing:
Date 1140
Results, tables 5340
RECORDS:
See also Information, *above.*
Administration in Federal record depots, revocation 6699, 9117
Confidential records 6696, 9114
REGISTRANTS PROCESSING MANUAL 7125, 7654, 7835, 8584, 8688, 11388, 12353, 13825, 13831, 14344, 14442, 14649, 18771, 20202, 20750, 21879, 22423, 23297, 25268, 25971, 26165, 28561
REGISTRATION:
Certificate 6212, 7838, 8665, 14412, 14416, 17964, 23117, 25714
Citizens outside United States 1495, 5125
Duty to register 479, 5121, 5134, 7498, 7836, 14411, 17964, 21544, 23116, 24421, 25714, 25716
Proclamation 4101 659
Examination of registrants 23926, 25055, 26592
Procedures, etc 485, 5126, 7654, 23116, 23117, 25714
Residing in foreign countries 7657, 21886, 23118, 25716
STANDBY RESERVE, availability of members, for active duty; government appeal agent, revoked 10070
VIOLATORS 13837
VOLUNTEERS:
Alternate service. *See* Alternate service, *above.*
Classification 483, 5120, 6213, 8666, 14414, 17966

Shrimp:

FROZEN, raw, breaded. *See* Food and Drug Administration; National Oceanic and Atmospheric Administration.

SMALL BUSINESS ADMINISTRATION:

AUTHORITY DELEGATIONS:
By Acting Assistant Administrator for Minority Enterprise to Director, Government and Industry Relations Office 24716
By Acting Associate Administrator for Financial Assistance to Deputy Associate Administrator, et al 24714
By Administrator to certain officials:
Assistant Administrators:
Administration 2862, 3396, 8034, 20753
Administration and Operations 3396
Minority Enterprise 20753
Associate Administrators:
Financial Assistance 9266, 9267, 20751
Operations and Investment 2862, 3396, 8035, 20752
Procurement and Management Assistance 9267, 20752
Branch Manager, Corpus Christi, Tex., Branch Office 10415
Deputy Administrator 20750
District and Regional Claims Review Committees 12651
Field Offices and Chief, Financing Division 5984
General Counsel 20751
Regional Directors, et al 12651, 14840, 19405, 21466, 23594
Supervisory Loan Officer, Regional Division, Los Angeles District Office, et al 2615, 3581, 4939
By Assistant Administrator for Administration to Director, Management Systems, Office, et al 24716
By Associate Administrator for Procurement and Management Assistance to certain officials:
Chiefs:
Government Contracts Division 24716
Management Contracts Division 9267
Directors:
Business Development Office 24716
Management Assistance Office 9267

Applications, etc.—Continued

Page
SOCIAL AND ECONOMIC STATISTICS

SMALL BUSINESS ADMINISTRATION—Con. Page

AUTHORITY DELEGATIONS—Continued
By District Director, San Antonio, Tex., to Managers of certain Disaster Branch Offices:
Laredo ---- 11810
New Braunfels ---- 11810
Seguin ---- 11811
By District Director, Syracuse, N.Y., to Manager, Buffalo Branch Office ---- 6797
By General Counsel to certain officials:
Associate General Counsel, Litigation Office ---- 24714
Deputy General Counsel, General Counsel Office ---- 24714
By Regional Directors or Acting Regional Directors to certain officials:
Region I:
Chief, Financing Division, et al ---- 17590, 26557
Manager, Boston, Mass., Disaster Branch Office ---- 5269
Region II, Deputy Regional Director, et al ---- 17594
Region III, Deputy Regional Director, et al ---- 17599
Region IV, Chief, Regional Financing Division, et al ---- 17603
Region V, Chiefs, Regional Financing Services Division, et al ---- 17607
Region VI, Deputy Regional Director, et al ---- 17612, 20288
Region VII, Chief, Regional Financing Division, et al ---- 17616
Region VIII:
Manager, Rapid City, S. Dak., Disaster Branch Office ---- 13505
Regional Director, et al ---- 17620
Region IX:
Chief, Financing Division, et al ---- 17624, 20288
Manager, Los Angeles, Calif., Disaster and Earthquake Branch Office, et al ---- 10415, 14840
Region X, Chief, Regional Financing Division, et al ---- 17628
BUSINESS LOANS. *See under* Loans, *below.*
DISASTER AREAS requiring Federal assistance:
Loans. *See under* Loans, *below.*
States eligible:
Alabama, 2544.
Alaska, 5550, 11922.
Arizona, 14442, 24393.
Arkansas, 4124.
California, 754, 8035, 14345, 18417, 23953.
Colorado, 1276, 24393.
Connecticut, 13386.
District of Columbia, 14841.
Georgia, 1276.
Idaho, 5985.
Illinois, 3017, 6797, 8035, 18504, 25081.
Indiana, 10684, 25081.
Iowa, 16060, 26558.
Kentucky, 11391.
Louisiana, 559.
Maine, 4984, 23299.
Massachusetts, 560, 754, 953, 3931, 4984, 5985, 13386, 16446, 23299, 25082.
Minnesota, 16446, 18504, 25796.
Mississippi, 4124.
Missouri, 118.
Montana, 5985.
Nebraska, 15353.
New Hampshire, 754, 4984, 5985, 6797, 11611, 23299.
New Jersey, 14345, 26558.
New Mexico, 16060, 26558.
New York, 6359, 11391, 12758.
North Carolina, 14345, 25082.
North Dakota, 6797, 13386.
Ohio, 8490, 16060, 25082, 25873.
Oklahoma, 2544.
Oregon, 3017, 8035.
Pennsylvania, 28920.
Rhode Island, 16999, 28920.
South Dakota, 754, 12191.
Tennessee, 8490, 17992.
Texas, 4394, 6968, 10534, 17992.
Trust Territory of Pacific Islands, Island of Truk, 5986.
Vermont, 5986.
Virginia, 23953, 25798.
Washington, 3395, 6968, 8035, 12192.
West Virginia, 4394, 4985, 14442, 18417.
Wisconsin, 1092, 28244, 28920.

Page
DISASTER LOANS:
See under Loans, *below.*
ECONOMIC OPPORTUNITY LOANS ---- 15146
FEES, guarantee, surety bond ---- 17980, 23418
FORMS, availability ---- 28895
LOANS:
See also under Small Business Act regulations, *below.*
Business loans and guarantees:
Agriculture-related enterprises ---- 4365, 11173, 16387
Financial institutions, qualifications as eligible loan participants ---- 23733, 26708
Recreation and amusement enterprises ---- 2569
Definition of small business for SBA loans, external-operating affiliates ---- 3769, 5487
Disaster areas. *See* Disaster areas, *above.*
Disaster loans ---- 2947
Financial institutions, qualifications as eligible loan participants ---- 23734, 26709
Loans to major sources of employment ---- 12977, 16387, 17382
Economic opportunity loans ---- 15146
Interest rate, maximum, establishment of ---- 953, 7556, 21674
ORGANIZATION AND FUNCTIONS:
Assistant Administrator for Planning, Research, and Analysis; functions ---- 11173
Associate Administrator for Operations and Investment and Assistant Administrator for Administration, transfer of functions and title changes ---- 7556
Field offices ---- 28893
Forms for public use, availability ---- 28895
SHELLFISH, products disaster; Maine, Massachusetts, New Hampshire ---- 23299
SMALL BUSINESS ACT REGULATIONS:
Size standards ---- 258, 25340
Definition of terms ---- 25341
"Concern" ---- 1160
Definitions of small business for various purposes ---- 25345
Financial and procurement assistance for motor vehicle parts and accessories industry ---- 10405, 13762
Government procurement ---- 25345
Fluid milk ---- 3768, 9104
Leases of uranium prospecting or mining rights ---- 12977, 16475, 25348
Nonmanufacturer, books and book kits ---- 13812, 17570, 25350
Sales of Government property ---- 3993, 8438, 25346
Size determinations ---- 10405, 13762, 25343
SBA loans ---- 25347
Agriculture-related businesses ---- 12730, 15981, 25348
Editorial change ---- 11173
External-operating affiliates ---- 3769, 5487
Surety bond guarantee assistance ---- 7077, 16475, 25348
SMALL BUSINESS INVESTMENT COMPANIES:
Applications, etc.:
Licenses issued, surrendered or revoked:
American Indian Investment Opportunities, Inc., 3930.
Androck Capital Corp., 14016, 17445.
Ascending Citizen's Investment Co., 23023.
Associated Business Investment Corp., 3930, 6434.
Avionics Investing Corp., 417.
BT Capital Corp., 25080.
Brentwood Associates, Inc., 24393.
Burger King MESBIC, Inc., 17445, 21973.
Business Growth Investment Corp., 7129.
CEDC MESBIC, Inc., 26556.
C & C Capital Corp., 25080.
Calcap Investment Corp., 753.
Cedco Capital Corp., 2662.
Central Capital Corp., 4984.
Chicago Community Ventures, Inc., 7130.
Circle K Investment Corp., 9592.
Colorado Venture Capital Corp., 9806.
Donner Capital Corp., 7661.
Donner Equities Corp., 7661.
Drake Capital Corp., 11810.
Enterprises Now, Inc., 3395, 6359.
Farwest Equity Ventures, Inc., 25971.
First American Capital Corp., 6899.
First New England Capital Corp., 13218.
First West Texas Capital Corp., 6359.
Florida Crown Minority Enterprise Small Business Investment Co., 2702.

Applications, etc.—Continued Page
Licenses issued, etc.—Continued
Foothill Venture Corp., 21210, 24714.
Gibraltar Capital Corp., 417.
Greater Philadelphia Venture Capital Corp., Inc., 5336, 7130.
Gulf South Venture Corp., 16521, 24136.
Hemisphere Capital Corp., 8491.
Hispanic Small Business Investment Corp., 13218.
Intermountain Capital, Inc., 15353.
Investor Enterprises, Inc., 24393.
Kent Capital Corp., 3581.
Massapoag Investment Corp., 7556.
Merchants Capital Corp., 3931.
MESBIC of Arkansas, Inc., 5550, 10619.
Minority Assistance Corp., 15539.
MODEDCO Investment Co., 21567.
Northwest Capital Investment Corp., 7367.
Northwestern Investment Co., 12191.
Nuclear Energy Capital Corp., 10620.
P.M. Investment Co., 15353.
Permian Basin Capital Corp., 24138.
Petroleum Investment Capital Co., 15358.
Provident Enterprises Corp., 9592.
Puerto Rican Forum Capital Corp., 6899.
SBIC of Eastern States, Inc., 4124.
SCDF Investment Corp., 13219.
San Fernando Valley Investment Co., 14345.
Security Small Business Investment Co., 4125.
Space Coast SBIC, Inc., 689, 3396.
Star Capital Corp., 10620.
Sterling Capital Corp., 25063.
Stuyvesant Capital Corp., 21973.
Superior Business Assistance Corp., 418.
Tech-Mod Capital Corp., 14016.
Texas Equity Corp., 418.
Union Commerce Capital, Inc., 12650.
Urban Ventures, Inc., 12354.
W. C. C. I. Capital Corp., 16999, 26243.
Winfield Capital Corp., 6232, 8916.

Transfer of control:
Associated Business Investment Corp., 9267, 11390.
California Growth Capital, Inc., 17446.
Dewey Investment Corp., 25061.
Goodwin Small Business Investment Co., 13505.
Karr Investment Corp., 24394.
Kent Capital Corp., 418.
Lake Success Capital Corp., 418.
Northern Business Capital Corp., 24394.
Schooner Capital Corp., 4394, 6359.
Washington Capital Corp., 689, 3931.

Conflict of interest, exemptions:
Aviation Growth Investments, Inc., 12354.
Capital Investment Co. of Washington, 11390.
Capital Marketing Corp., 16059.
Central Investment Corp. of Denver, 9591.
Goodwin Small Business Investment Co., 3931.
Greater Philadelphia Venture Capital Corp., Inc., 15901.
Michigan Capital and Service, Inc., 7556.
Phillips Industrial Finance Corp., 15539.
Pooled Resources Investing in Minority Enterprises, Inc., 6232, 7274, 13219.
Small Business Investment Co. of Hawaii, Inc., 5835.
Sutter Hill Capital Corp., 7130.
Techno-Growth SBIC, Inc., 14910.

Definitions:
Venture capital 5642, 8865
Fidelity insurance 3950
Proposed rules 9349
Funds to licensee 5642, 5643, 6213, 8865
Investment opportunities, prohibited uses of funds 12244, 16789
Postlicensing issuance of securities 8468, 15145
Records and reports, fidelity insurance, etc 3950
Proposed rule 9349
SURETY BOND GUARANTEE:
Definitions, policy, etc 6922
Fees 17980, 23418

Smoking:
ON AIRCRAFT. *See* Civil Aeronautics Board.

SOCIAL AND ECONOMIC STATISTICS ADMINISTRATION: Page
For prior regulations see Census Bureau.
INFORMATION, availability 9679
MEETINGS, Census Advisory Committees, etc.:
American Statistical Association, 18943, 19662.
Agricultural Statistics, 17773.
Health Manpower Education Bureau, Division of Nursing, 18642.
Population Statistics, 18763.
Small Areas, 23586.
State and Local Government Statistics, 25246.
ORGANIZATION AND FUNCTIONS 3461, 3462, 15182, 22761
SURVEYS:
Canned foods, distributors stocks of 21195, 23587
Manufacturing 22762, 26142
Multiunit companies; number of employees, taxable wages, etc 3651, 6328
Retail sales, purchases and inventories 23587

SOCIAL AND REHABILITATION SERVICE:
AGED:
Nutrition program for 11257, 16844
Service programs, State plans 2446, 11059
Aging, grants for State programs; personnel administration, equal employment opportunity 14724
CHILD WELFARE SERVICES. *See* Service programs for families and children.
DEVELOPMENTAL DISABILITIES. *See* Mental retardation.
ELDERLY, nutrition program for 11257, 16844
FINANCIAL ASSISTANCE PROGRAMS:
Eligibility, aid to fathers of dependent children; conditions for plan approval, proposed rule 27637
Individuals, protective and vendor payments for dependent children 9025, 12202, 13179
Need and amount of assistance, State plans:
Relocation assistance payments 19371
Tenant in low-rent housing 15866
Programs, coverage and conditions of eligibility:
Citizenship and alienage, proposed rule 11977
Disability, proposed rule 10003, 11785
Work incentive program 12201
MEDICAL ASSISTANCE PROGRAMS:
Administration, supersedure of certain fiscal administration regulations 16672
Coverage and conditions of eligibility, proposed rules:
Citizenship and alienage 11977
Disability 10004
Federal assistance percentage, promulgation 18107
Federal financial participation, skilled nursing home services 22985
Nursing home administration:
Grants to States for training and instruction programs for waivered administrators 6451
State programs for licensing administrators 6450
Services and payment:
Federal financial participation, time limitations, exception 443
MEETINGS, advisory committees, councils, etc.:
Developmentally Disabled, Services and Facilities for, 24054.
Medical Assistance, 19301, 20125, 26373.
Vocational Rehabilitation, 25250.
MENTAL HEALTH CENTERS, construction and program grants; proposed rules 2970
MENTAL RETARDATION, cerebral palsy, etc., facilities:
Community facilities, grants for program and staffing 18424
University-affiliated facilities, construction, demonstration, and training grants for; proposed rules 18600
NONDISCRIMINATION, equal employment opportunity 14723
NUTRITION PROGRAM for elderly 11257, 16844

SOCIAL AND REHABILITATION SERVICE—Continued

Page

ORGANIZATION AND FUNCTIONS:
- Associate Administrator for Planning, Research, and Training ---- 3924
- Field Operations Office ---- 3465
- Legislation Office ---- 3924
- Medical Services Administration ---- 12335
- Program Planning and Evaluation Office ---- 11698
- Research and Demonstrations Office ---- 12865
- Special Projects Division ---- 19159

PUBLIC ASSISTANCE PROGRAMS:
- Administration:
  - Fiscal policies and accountability ---- 16080
- Application for specific assistance category, individual's right; proposed rule ---- 16551
- Eligibility:
  - Federal financial participation, proposed rules ---- 25854, 27636
  - State plan requirements:
    - Individual's right to apply ---- 26600
    - Records and outside sources, use of; proposed rule ---- 28189
- Federal allotment to States, fiscal years 1973 and 1974 ---- 26748, 28916
- Grants to States, proposed rules ---- 25853, 27636
- Personnel, equal employment opportunity ---- 14723
- Reports and records, maintenance ---- 16080
- Separation of services from assistance payments; State plans ---- 2445, 11059

SERVICE PROGRAMS:
- Aged, blind, or disabled persons; separation of services from assistance payments, State plans ---- 2446, 11059
- Families and children:
  - Child welfare services:
    - Federal shares and allotment percentages for fiscal 1974 and 1975 ---- 18107
  - Work incentive program:
    - Federal financial participation ---- 12201
    - Referrals to work incentive program, priority; revocation ---- 5945
    - State plan requirements and non-Federal contributions ---- 12200
- Personnel standards, equal employment opportunity ---- 14723

VOCATIONAL REHABILITATION PROGRAM, State; personnel administration, equal employment opportunity ---- 14723

SOCIAL SECURITY ADMINISTRATION:

AGED, Federal health insurance for (Medicare):
- Agreements, elections, contracts, etc.:
  - Acceptance by Secretary; bankruptcy and insolvency, proposed rule ---- 8678
  - Emergency hospital services, reimbursement ---- 10733, 21163
  - Incorrect collections, payment of offset amounts to beneficiary or other person, proposed rule ---- 9675
  - Independent laboratory or supplier of portable X-ray services, rescinding approval of coverage of services ---- 1249, 12143
  - Termination by Secretary ---- 1249, 12143
- Certification and recertification; requests for payment, time requirements for filing ---- 21428
- Exclusions:
  - Overpayment, recovery of; liability of certifying officer, and suspension of payment ---- 89, 10722
  - Workmen's compensation payments, proposed rules ---- 25240
- Hospitals:
  - Conditions of participation, nursing services ---- 5018
  - Inpatient hospital deductible, 1973 ---- 21452
  - Insurance benefits, payment to nonparticipating hospital furnishing emergency services ---- 10733, 21163
  - Insurance program, reconsiderations and appeals under ---- 5814
- Independent laboratories:
  - Coverage of services of:
    - Conditions, proposed rule ---- 3492, 4095
    - Rescinding approval ---- 1249, 12143
  - Emergency services ---- 10734, 21163
- Nursing service requirements in hospitals ---- 5018
- Providers of services, emergency service hospitals, independent laboratories, etc ---- 10734, 21163
- Records and reports, disclosure of; proposed rule ---- 17978
- Reimbursement for provider costs and for services by hospital-based physicians:
  - Appeals by provider ---- 90, 10724
  - Apportionment methods and cost finding ---- 10353
  - Cost report filing ---- 21630
  - Depreciation based on asset costs, intergovernmental transfer of facilities ---- 4711
  - Financial data and reports, proposed rule ---- 8677
  - Payment to providers, bankruptcy or insolvency of provider; proposed rule ---- 8677
- Supplementary medical insurance benefits:
  - Coverage period under State buy-in agreement ---- 5636, 17706
  - Premium rate ---- 103

AUTHORITY DELEGATION by Commissioner to Director of Data Processing Bureau, et al.; certification of true copies and affixing seal ---- 10602

COAL MINE HEALTH AND SAFETY:
- Black lung benefits:
  - Definitions, etc ---- 18002, 20634
  - Determinations of disability, etc ---- 18018, 20651
  - Entitlement, claims, and evidence ---- 18003, 20635
  - Payment of benefits ---- 18013, 20646
  - Pneumoconiosis, total disability or death due to ---- 18009, 20641
  - Rates ---- 5696
  - Relationship and dependency ---- 18006, 20638
  - Representation of parties ---- 17706, 18018, 18525, 20651
    - Attorneys fees ---- 17706, 18525

FOREIGN SOCIAL INSURANCE or pension system:
- Fiji ---- 4925
- Guyana ---- 4225
- Liechtenstein ---- 11699

MEDICARE:
- *See also* Aged, health insurance for, *above*.
- Disclosure of information to Army Department ---- 5636, 23252

MEETINGS, advisory councils, etc.:
- Health Insurance Benefits, 13286, 17861, 21961, 24696.

OLD-AGE, SURVIVORS, AND DISABILITY INSURANCE:
- Adoption, evidence of ---- 5018
- Conservation and investment of payments, designation of representative payee for savings bonds ---- 7881
- Deceased individual, execution of application on behalf of ---- 11721
- Deductions, reductions, etc.; failure to file reports timely, proposed rule ---- 18471
- Disability benefits, reduction because of receipt of workmen's compensation ---- 3425
- Overpayments, right to waiver consideration ---- 10554
- Procedures, initial determination ---- 10554

RECORDS AND INFORMATION, disclosure of:
- Army Department, disclosure to ---- 5636, 23252
- Medicare reports, proposed rule ---- 17978

Soda Water:

See Food and Drug Administration.

Soft Drinks:

See Food and Drug Administration.

Soil:

SAMPLES, laboratories authorized to receive. *See* Agriculture Department.

SOIL CONSERVATION SERVICE:

ENVIRONMENTAL STATEMENTS, availability:
- Arkansas:
  - Oliver Bottoms Flood Prevention Project Measure, Arkansas River Valley RC&D Project, 20339.
- California:
  - Patterson Watershed, 15527.
- Georgia:
  - Little Creek Watershed, 15527.
  - Upper Mulberry River Watershed Project, 24772.

Page | SUPPLEMENTARY CENTERS AND SERVICES

Page

Idaho:
Georgetown Creek Watershed Project, 15526.
Illinois:
Mendota Watershed Project, 24772.
Nutwood Watershed Project, 17860.
Upper Salt Creek Watershed Project, 25551.
Indiana:
East Fork of Whitewater River, Wayne, Union, Randolph, Fayette, and Franklin Counties, 14893.
Iowa:
Bacon Creek Watershed Project, 17221.
Simon Run Watershed Project, 16987.
New Mexico:
Cornudas, North and Culp Draws Watershed Project, 25860.
T or C Williamsburg Arroyos Watershed, Sierra County, 15179.
North Carolina:
Chicod Creek Watershed Project, Pitt and Beaufort Counties, 14621.
Tallulah Creek (Long Creek Portion) Watershed Project, 22868.
North Dakota:
Starkweather Watershed Project, 17221.
Ohio:
East Fork of Whitewater River, Darke and Preble Counties, 14893.
Oklahoma:
Cow Creek Watershed Project, 18407.
Pennsylvania:
Nescopeck Creek Watershed Project, 16418.
South Carolina:
Horse Range Swamp Watershed Project, 16417, 22008.
Tennessee:
Hurricane Creek Watershed Project, 17860.
Texas:
Cornudas, North and Culp Draws Watershed Project, 25860.
Hitson, C & L and Washburn Draws Watershed Project, 25860.
Vermont:
Stevens-Rugg Watershed Project, 18099.
Virginia:
Shoemaker River Watershed Project, 16624.
West Virginia:
Pocatalico River Basin Joint Survey-Interim Report, 18574.
Wisconsin:
Poplar River Watershed, 15527.
Spring Brook Watershed, 15528.

WATERSHED PLANNING, authorization ---- 22999

SOLDIERS' AND AIRMEN'S HOME:

TITLE CHANGE ---- 23533

Sorghum, Grain:

See Commodity Credit Corporation.

SOUTHWESTERN POWER ADMINISTRATION:

ENVIRONMENTAL STATEMENTS, procedures for preparation ---- 9246

Soybeans:

See Commodity Credit Corporation; Federal Crop Insurance Corporation.

Spain:

DEFENSE ARTICLES AND SERVICES TO (Determination of November 13, 1972) ---- 24733

Stabilization of Prices, Wages, Etc.:

See Economic stabilization.

Stamps:

MIGRATORY BIRD HUNTING stamp. *See* Interior Department.

Standards Bureau:

See National Bureau of Standards.

STATE DEPARTMENT:

Page

See Agency for International Development.
ALIENS. *See* Visas, *below.*
ARMS, AMMUNITION, international traffic in:
Definitions and interpretations ---- 14694
Munitions list ---- 14694
Unclassified technical data and classified information, general exemptions ---- 14694
ASYLUM, requests for; policy and procedures ---- 3447
AUTHORITY DELEGATIONS:
By Secretary to certain officials:
Assistant Secretary, Economic Affairs; textile trade agreements ---- 8955
Deputy Secretary, et al.; Peace Corps ---- 16556
Deputy Under Secretary for Management ---- 24452
Special Assistant for Fisheries and Wildlife and Coordinator of Ocean Affairs; designation of alternate commissioners to Northwest Atlantic Fisheries International Commission ---- 680
Under Secretary for Security Assistance, certain functions ---- 21449
CANADA-U.S. BORDER, pipeline permit applications:
Continental Pipe Line Co ---- 3194
Portal Pipe Line Co ---- 16556
EMPLOYEE-MANAGEMENT RELATIONS. *See* Foreign Service, *below.*
EMPLOYEE-MANAGEMENT RELATIONS COMMISSION ---- 3870, 7594
ENVIRONMENTAL STATEMENTS:
Availability:
Ocean Dumping Convention, 21449, 22813.
Oil pollution damage convention, 22813.
United States-Canada, Dome Pipeline Corp., 21450, 22886, 26142.
Compliance with Federal statutes ---- 19167
Preparation and coordination ---- 3448
EXCHANGE-VISITOR PROGRAM ---- 5940
Skills List ---- 8099, 8889
FOREIGN ASSISTANCE ACT, military assistance to certain countries; Presidential determinations:
Countries unlisted due to security reasons ---- 12245, 14417, 20730
Specific countries listed:
Chile, continuation ---- 25859
Ethiopia ---- 14004
Laos (Memorandum of October 19, 1972) ---- 26571
FOREIGN DIGNITARIES AND OTHER OFFICIAL PERSONNEL, designation of officials and official guests ---- 24817
FOREIGN MILITARY SALES ACT, determination respecting Malaysia (Memorandum of June 21, 1972) ---- 13967
FOREIGN SERVICE:
Appointment of officers, examinations etc ---- 277, 12936, 19356
Employee-management relations ---- 5387, 8443
Employee-Management Relations Commission ---- 3870, 7594
Fees and charges ---- 11459
GREAT LAKES BASIN COMMISSION, membership on (Executive Order 11646) ---- 2925
GREECE, Memorandum of February 17, 1972 ---- 6283
INFORMATION:
Availability, policy and procedures ---- 18616
National security information, classification and declassification ---- 15624
INTERNATIONAL EDUCATIONAL AND CULTURAL EXCHANGE PROGRAM, per diem change ---- 28287
LABOR-MANAGEMENT RELATIONS. *See under* Foreign Service, *above.*
LAOS, Presidential Memorandum of January 27, 1972, for Secretary ---- 2567
LATIN AMERICA, waiver of regional ceiling on military assistance and sales for; Presidential Memorandum of April 19, 1972, for Secretary ---- 9101
MEETINGS, advisory committees:
International Book and Library Programs, 28014.
International Educational and Cultural Affairs, 28432.
NATIONALITY PROCEDURES, determination of U.S. nationality of person abroad; identity and registration card ---- 11459
OIL POLLUTION DAMAGE CONVENTION, availability of environmental statement ---- 22813
ORGANIZATION AND FUNCTIONS, field organization list ---- 13814

STATE DEPARTMENT—Continued

Page

PAKISTAN, Presidential Memorandum of February 9, 1972, for Secretary ---- 3627
PASSPORTS:
Fees, exemptions ---- 6053
Restrictions on use; travel to or through Cuba, North Korea, North Vietnam ---- 6118
PIPELINE PERMIT application, U.S.-Canada border:
Continental Pipe Line Co ---- 3194
Portal Pipe Line Co ---- 16556
PROCUREMENT regulations:
General, numbering procurement documents, etc., 3640.
REFUGEE ASSISTANCE, transfer of funds for; Presidential Memorandum of May 5, 1972, for Secretary ---- 10051
SECURITY information regulations, classification and declassification ---- 15624
TRAVEL CONTROL, citizens of United States in wartime or national emergency; identity and registration card ---- 11459
TRAVEL RESTRICTIONS. *See under* Passports, *above.*
REPUBLIC of Korea, Turkey, Jordan, furnishing of weapons systems to; Presidential Determination of November 1, 1972 ---- 24650
SPAIN, grant of defense articles and services to; Presidential Determination of November 13, 1972 ---- 24733
U.S. TERRITORIAL SEA and contiguous zone ---- 11906
VISAS:
Immigrants:
Aliens ineligible to receive visas ---- 14693
Medical examinations ---- 14873
Nonimmigrants:
Classes of aliens eligible to receive diplomatic visas ---- 2439, 3053
Exchange visitors ---- 7156, 14873, 17470, 21637
Issuance of visas ---- 15372
Medical examination ---- 14873
Nonresident alien Mexican border crossing cards ---- 15
Passports, visas, not required ---- 7699, 7969, 11057
Revocation ---- 9023, 11058
Suspension of waiver of visas ---- 20176, 28286
Temporary workers and trainees ---- 21637
Validity ---- 9023, 11057

State and Local Government Cooperation Committee:

CONTINUATION (Executive Order 11640, 11660) ---- 1213, 6175

Stockyards:

See Agriculture Department.

Students:

See also Education and educational facilities; Education Office.
AIR FARES, study group charters. *See* Civil Aeronautics Board.
EMPLOYMENT at minimum wages. *See* Wage and Hour Division.
MERCHANT MARINE CADETS, training pay ---- 335
MINIMUM WAGES. *See* Wage and Hour Division.
NONIMMIGRANTS; admission into United States, school transfers, etc ---- 328
PUPIL TRANSPORTATION SAFETY, State programs. *See* National Highway Traffic Safety Administration; Transportation Department.

SUBVERSIVE ACTIVITIES CONTROL BOARD:

ATTORNEY GENERAL'S LIST OF ORGANIZATIONS, hearings ---- 953, 5849, 8689, 11354, 18244, 20075

Sugar:

See also Agriculture Department; Customs Bureau; Sweeteners.
PRICE STABILIZATION, raw sugar ---- 12961
PUERTO RICO, minimum wages. *See* Wage and Hour Division.

Sunglasses:

IMPACT RESISTANT LENSES ---- 2503

SUPPLEMENTARY CENTERS AND SERVICES, NATIONAL ADVISORY COUNCIL ON:

Page

EDUCATIONAL PROJECTS, innovative; meeting ---- 18587

Surety Bonds:

See also specific agencies.
SURETY COMPANIES ACCEPTABLE. *See* Treasury Department.

Surplus Property:

AGRICULTURAL COMMODITIES. *See* Commodity Credit Corporation.
FEDERAL PROPERTY management regulations. *See* General Services Administration; Interior Department; Postal Service.
FOREIGN EXCESS PROPERTY, importation; proposed rules ---- 27631

SUSQUEHANNA RIVER BASIN COMMISSION:

GENERAL POLICY, proposed rules ---- 21355

Sweeteners:

See also Sugar.
CYCLAMATES, labeling soft drink bottles ---- 13556, 23715
INTERNATIONAL STANDARDS. *See* Food and Drug Administration.
SACCHARIN. *See* Food and Drug Administration.

Symbols:

See also Seals.
JOHNNY HORIZON. *See* Interior Department.
WOODSY OWL. *See* Forest Service.

T

Tableware, Ceramic:

IMPORTS, adjustment of duties on (Proclamation 4125) ---- 8369

Tangelos:

See Agriculture Department.

Tangerines:

See Agriculture Department.

TARIFF COMMISSION:

ADJUSTMENT ASSISTANCE:
Eligibility of workers to apply, investigations upon petition ---- 26306
Workers' petitions, etc.:
Abex Corp., Columbus, Ohio, 14649.
Airco Speer Electronics Components, DuBois, Pa., 21467.
Archer Mills, Inc., Columbus, Ga., 16207.
Arkwright Mills, Spartanburg, S.C., 23474.
Baldwin-Lima-Hamilton Corp., Eddystone, Pa., 4758.
Bernie Shoe Co., Haverhill, Mass., 24057, 25063.
Cambridge Tile Manufacturing Co., Cincinnati, Ohio, 5415.
Chadbourn, Inc., Charlotte, N.C., 11811.
Chrysler Corp., Los Angeles, Calif., 28226.
Clare, C. P. & Co., 2702.
Columbian Rope Co., Plymouth, Mass., 11217, 12428, 14017.
Conn., C. G., Ltd., 5416.
Dainty Maid Footwear, Inc., Gettysburg, Pa., 28327.
Dan River, Inc., Clifton, S.C., 17238.
Dorman Mills, Parsons, W. Va., 25891.
Duchess Footwear Corp., Salem, Mass., 7274.
Elkland Leather Co., Inc., Elkland, Pa., 19846.
G & H Decoy Manufacturing Co., Henryetta, Okla., 6607, 7556.
General Electric Co., Utica, N.Y., 9072.
General Instrument Corp.:
Joliet, Ill., 4985.
Tazewell, Va., 28789.
Genesco Inc., Carrollton, Ga., and Harrisburg, Pa., 20354.
Goedecke, Otto, Inc., Hallettsville, Tex., 5986, 15530.
Goodrich, B. F., General Products Co., Riverside, N.J., 5415.

Page

Workers petitions, etc.—Continued
Handley Mills, Inc., Roanoke, Ala., 13587.
Jerrold Electronics Corp., Philadelphia, Pa., 26558.
Kayser-Roth Corp., Burlington, N.C., 6797.
Magnavox Co. et al., 16139.
Men's Tie Foundation, Inc., 23762.
Muter Co., Chicago, Ill., 22427.
Ohio Leather Co., Girard, Ohio, 7131.
Pfeiffer, Frank H., Co., Worcester, Mass., 14649.
Pittsfield Shoe Co., Pittsfield, N.H., 4480.
RCA Corp., Indianapolis, Ind., 5787, 11505.
Rindge Industries, Inc., Ware, Mass., 23134.
Rudolph, J., Inc., New York, N.Y., 12428.
Sperry Rand Corp., Elmira, N.Y., 8695.
United States Shoe Corp., Cincinnati, Ohio, 12429.
V-M Corp., Benton Harbor, Mich., 11217, 12260.
Welpro, Inc., Seabrook, N.H., 20753.
Willingham Cotton Mills, Macon, Ga., 18417.
Wilson Shoe Co., Shamokin, Pa., 8695, 18589.
Wise Shoe Co., Exeter, N.H., 24057.

CUSTOMS VALUATION PROCEDURES of United States and foreign countries:
Hearings ---- 15901, 17446, 18418
Report, availability of ---- 15901

INVESTIGATION OF IMPORTS:
Asparagus, foreign and domestic produced, 16139, 17520.
Baby strollers, collapsible, from Japan, 28096.
Bicycle speedometers from Japan, 13011, 20288.
Boring machines, cylinder, and boring bars, 11811, 12428.
Brooms, report to President, 5786.
Cadmium from Japan, 6607, 12874.
Catheters, disposable, 13733, 17785.
Cement pipe from Japan, 2908.
Ceramic articles, report to President, 4125.
Diamond tips from United Kingdom, 3932.
Drycleaning machinery from West Germany, 13840, 20896.
Electron microscope, report to President, 10535.
Electronic pianos, 25891.
Fish nets and netting from Japan, 1277, 8036.
Game tables, convertible, 24473.
Glass:
Flat and tempered, 2702.
Sheet, report to President, 118.
Hand pallet trucks from France, 14443.
Headsets and replacement tips (stethoscopes), passenger entertainment dismissed, 17520, 26559.
Ice cream sandwich wafers from Canada, 2817.
Incandescent illuminating articles from Canada, parts for, 18589, 26065.
Kanekalon wigs from Hong Kong, 23249.
Knitting machines and devices, closed toes circular hosiery, 3396.
Knives, forks, and spoons with stainless steel handles; report to President, 10415.
Kraft pulp, northern bleached hardwood, from Canada, 21210, 21673.
Kraft wrapping paper from Canada, 20354, 21377, 28226.
Luggage, lightweight, 3476, 7953.
Measuring tools, combination, 11003, 15209, 17876.
Neckties, men's and boys', 26066.
Panty hose, report to President, 6899, 11706.
Paper stitchers, 3396.
Passenger entertainment headsets and replacement tips (stethoscopes), 13662.
Pears, canned Bartlett, from Australia, 26475.
Pens with porous writing nibs, 830, 5652.
Perchlorethylene from Italy, Japan, and France, 22828.
Pentaerythritol from Japan, 12876, 18252.
Pianos:
Electronic, 6797, 7737, 20289.
Player pianos, et al., report to President, 15957.
Picture tubes, color television, from Japan, 20697.
Pipe, asbestos cement, from Japan, 9267.
Polyester/wool worsted fabrics from Japan, 17876, 25269.
Polytetrafluoroethylene, tape form, expanded, unsintered; for sealing threaded joints, 19164.
Potato granules, instant, from Canada, 12876, 13840, 18505.
Power transformers, large from France, Italy, Japan, Switzerland, and United Kingdom, 1509, 8136.
Roller chain from Japan, 26169.
Semi-conductors, cold-formed mounts, 2615.
Soil-pipe fittings, cast iron, from Poland, 13839, 20697.
Sphygmomanometers, 1429, 5727.
Stethoscope replacement tips, 17520.
Sulfur, elemental, from Mexico, 3212, 9417.
Television picture tubes, color, from Japan, 28788.
Trucks, hand pallet, from France, 8137, 11754.
Wire mesh from Belgium, 8137, 14444.
Writing instruments and nibs therefor, 830, 5652, 19675.
Wool worsted fabrics from Japan, 17876, 25269.
TARIFF AND NONTARIFF BARRIERS, inquiry ---- 1276
TARIFF PREFERENCES for less developed countries, effects on U.S. trade; study terminated ---- 7041
TARIFF SCHEDULES of United States, conversion into format of Brussels tariff nomenclature; inquiry ---- 16139
WATCHES AND WATCH MOVEMENTS from American Samoa, Guam, and Virgin Islands; consumption and quotas ---- 5345

Tariff Schedules of United States:

AGRICULTURAL COMMODITIES, importation restrictions (Proclamation 4138) ---- 11227
ARTICLES EXEMPT from additional duty. *See* Treasury Department.
BRUSSELS tariff nomenclature, conversion into; inquiry ---- 16139
CERAMIC TABLEWARE, adjustment of duties on (Proclamation 4125) ---- 8369
TEXTILE AND APPAREL PRODUCTS of cotton, wool, and man-made fiber, list ---- 8802

Taxes:

See also Internal Revenue Service.
ALCOHOLIC BEVERAGE IMPORTS, delinquent deferred taxes ---- 3425
FOREIGN TAX relief program. *See* Air Force Department; Defense Department.
INSPECTION of returns:
Certain classes of persons and State and Federal Government establishments (Executive Order 11650) ---- 3739
House Government Operations Committee (Executive Order 11655) ---- 5477
House Select Committee on Crime (Executive Order 11656) ---- 5479
Treasury Department, for economic stabilization purposes (Executive Order 11682) ---- 17701
INVESTMENT CREDIT on certain articles of foreign origin (Executive Order 11666) ---- 7199
RAILROAD RETIREMENT, excise tax for supplemental annuity program. *See* Railroad Retirement Board.

Tea:

See Food and Drug Administration.

Telecommunications:

See also Telecommunications Office; Telecommunications Policy Office.
MAJOR CHANGES and new installations, Federal property management regulations:
General Services Administration ---- 5754
Interior Department ---- 4257
POLITICAL CANDIDATES, Federal, telephone use to communicate with potential voters ---- 6159
RURAL TELEPHONES. *See* Rural Electrification Administration; Rural Telephone Bank.
STATION EQUIPMENT, Federal procurement ---- 1172
TELEPHONE COMPANIES. *See* Federal Communications Commission.

TELECOMMUNICATIONS OFFICE:

INFORMATION, availability ---- 9679

TELECOMMUNICATIONS POLICY OFFICE:

EMERGENCY RESTORATION PRIORITY PROCEDURES for telecommunications services, policy, submission, etc ---- 2771
INTERAGENCY COMMITTEE, Council for Government Communications Policy and Planning ---- 11335

Telephone Companies, Systems:

See Federal Communications Commission; Rural Electrification Administration; Rural Telephone Bank.

Page

Television:

ADVERTISING RATES, stabilization ---- 13659
BROADCAST STATIONS, etc. *See* Education office; Federal Communications Commission.

TENNESSEE VALLEY AUTHORITY:

CHEROKEE NATIONAL FOREST, transfer of certain lands from Agriculture Department ---- 11294
ENVIRONMENTAL STATEMENTS, availability:
Allen, Thomas H., steam plant, 8137.
Colbert steam plant, 8137.
Duck River Project, 9655.
Substations and transmission lines, inquiry, 18123.
TVA reservoir system, control of Eurasian watermilfoil by herbicides, 7041.
Vector control programs, inquiry, 18123.
Watts Bar nuclear plant, 8138, 24474.
Widows Creek steam plant, experimental SO_2 removal system and waste disposal plant, 14650.
LAND BETWEEN THE LAKES, Stewart County, Tenn., criminal jurisdiction ---- 23299
OFF-ROAD VEHICLES, use and nonuse; designation of areas and trails in Land Between the Lakes ---- 16579
RECREATIONAL VEHICLES, off-road, use on public lands; implementation of Federal policy (Executive Order 11644) ---- 2877

TEXTILE AGREEMENTS IMPLEMENTATION COMMITTEE:

COTTON TEXTILES from various countries, import restrictions:
Arab, Republic of Egypt, 18410.
Barbados, 10751.
Brazil, Republic of, 10604, 12338, 13498, 16516, 20744.
British Honduras, 13569, 19160.
China, Republic of, 8958, 16430, 20745, 22769, 28774.
Colombia, 13123.
Costa Rica, 15889, 21456, 26056.
Czechoslovak Socialist Republic, 8570.
Egypt, Republic of, 20743.
El Salvador, 8134.
Ghana, 20050, 24132.
Haiti, 8571, 20881.
Hong Kong, 11505.
Hungarian People's Republic, 15339.
Korea, Republic of, 8959, 10097, 10605, 20746, 20882, 28917.
Malaysia, 15445, 17579.
Malta, 28094.
Mauritius, 6704, 17507.
Mexico, 8959, 17507.
Nicaragua, 8960, 13298, 19842.
Pakistan, 13206, 13365.
Peru, 20747.
Philippines, Republic of, 28094.
Portugal, 7943, 10409, 11286.
Puerto Rico, 26056.
Romania, 26543.
Sri Lanka (Ceylon), 15752.
Thailand, 6143, 6605, 17508, 22640.
Yugoslavia, Republic of, 23375, 26148.
ESTABLISHMENT (Executive Order 11651) ---- 4699
MAN-MADE FIBER TEXTILES from various countries; import restrictions:
China, Republic of, 5148, 16431, 18053, 18410, 20051, 20745, 20883, 24212.
Hong Kong, 8961, 18648.
Korea, Republic of, 5149, 10605, 15889, 16516, 16565, 16630, 19843, 19844, 20883, 28917.
Puerto Rico, 26056.
WOOL TEXTILES, import restrictions; various countries:
China, Republic of, 5148, 5839, 20745, 20883, 24212, 28446.
Korea, Republic of, 5149, 5839, 10605, 20883, 28917.
Puerto Rico, 26056.

Textile Trade Agreements:

SUPERVISION by Textile Agreements Implementation Committee (Executive Order 11651) ---- 4699

Page

Textiles:

See also Interagency Textile Administrative Committee; Textile Agreements Implementation Committee.
CARE LABELING, etc.:
See also Federal Trade Commission.
Wearing apparel ---- 24815
FLAMMABLE FABRICS. *See* Flammable fabrics.
FLAMMABILITY STANDARDS. *See* Commerce Department.
IMPORTS. *See* Textile Agreements Implementation Committee.
TEXTILE FIBER PRODUCTS IDENTIFICATION ACT. *See* Federal Trade Commission.

TEXTILES OFFICE:

MEETINGS, various advisory committees and councils:
Exporters, 25767.
Importers, 18943.
Management-Labor, 17983, 24052, 25767.

Timber:

See also Lumber.
FOREST PRODUCTS. *See* Land Management Bureau.
MANAGEMENT PLAN, Coconino National Forest. *See* Forest Service.
PRICE STABILIZATION ---- 21019, 21673
SALES. *See* Forest Service; Land Management Bureau; National Park Service.
STANDARD, structural glued laminated timber. *See* National Bureau of Standards.

Time Zones, Standard:

See Transportation Department.

Tobacco:

See also Agriculture Department; Commodity Credit Corporation; Federal Crop Insurance Corporation; Wage and Hour Division.
ALCOHOL, TOBACCO, AND FIREARMS BUREAU. *See* Treasury Department.
CIGARETTES. *See* Cigarettes.
DRUG ABUSE PREVENTION AND CONTROL ACT; petition to control tobacco under, denied ---- 13486
INDIAN RESERVATION, Colville; sale of tobacco on ---- 25181
MINIMUM WAGES, tobacco industry:
Exemptions, etc ---- 12105
Puerto Rico ---- 8679

Tomato Juice:

See Food and Drug Administration.

Tomatoes:

See also Agriculture Department; Food and Drug Administration.
IMPORTS, liquidation of duties. *See* Customs Bureau.

Toys:

SAFETY. *See* Food and Drug Administration.

TRADE ADJUSTMENT ASSISTANCE OFFICE:

ADJUSTMENT ASSISTANCE; eligibility, records and reports, procedures, etc ---- 3726, 11530

Trade Commission:

See Federal Trade Commission.

TRADE INFORMATION COMMITTEE:

INTERNATIONAL AGREEMENT on product standards, public hearing ---- 10620, 12260

Trade Names:

See Customs Bureau.

Sulfur, elemental, from Mexico, 3212, 9417.
Television picture tubes, color, from Japan, 28768.

See Federal Communications Commission; Rural Electrification Administration; Rural Telephone Bank.

TRADE NEGOTIATIONS, OFFICE OF SPECIAL REPRESENTATIVE FOR: Page

TRADE INFORMATION COMMITTEE, hearing on product standards 10620, 12260

Trade Practices:

See Federal Trade Commission.

Trade Zones:

See Foreign-Trade Zones Board.

Trademarks:

See Customs Bureau; Patent Office.

Trails, National, Scenic:

See also National Park Service.
POTOMAC HERITAGE TRAIL, environmental statement 817

Transpo '72:

EXPOSITION (Proclamation 4121) 7073

TRANSPORTATION DEPARTMENT:

See Coast Guard.
Federal Aviation Administration.
Federal Highway Administration.
Federal Railroad Administration.
Hazardous Materials Regulations Board.
National Highway Traffic Safety Administration.
National Transportation Safety Board.
Pipeline Safety Office.
Saint Lawrence Seaway Development Corporation.
AUTHORITY DELEGATIONS:
By Secretary or Acting Secretary to certain officials:
Assistant Secretary of Transportation for Administration, monetary gifts to YOUTHS Highway Safety Advisory Committee 891
Coast Guard Commandant; leasing of certain property at Groton, Conn., for research and development laboratory 3211, 8407
Federal Aviation Administrator, pursuant to Appalachian Regional Development Act 19138
Federal Highway Administrator, pursuant to Appalachian Regional Development Act 19138
National Highway Traffic Safety Administration, Associate Administrator for Administration; monetary gifts on behalf of YOUTHS Highway Safety Advisory Committee 6345
Urban Mass Transportation Administrator, functions 9321
From Acting General Services Administrator, lease of property at Groton, Conn., for use as Coast Guard laboratory 3211
CARGO SECURITY ADVISORY STANDARDS, proposed rules 25401
CLAIMS COLLECTION, authority of Assistant Secretary for Administration 16876
COAST GUARD:
Housing, authority to prescribe regulations relating to (Executive Order 11645) 2923
Laboratory, lease of property at Groton, Conn.; authority delegation 3211, 8407
CONDUCT STANDARDS:
Federal Highway Administration, motor carrier safety investigator 25235
Persons required to file financial statements 532
FEDERAL REGIONAL COUNCILS, membership on (Executive Order 11647) 3167
HIGHWAY SAFETY PROGRAM STANDARDS:
Accident investigation and reporting 9623
Pupil transportation safety, minimum requirements 9212
HOUSING, designation and leasing of, functions of Secretary (Executive Order 11645) 2923
INFORMATION:
Availability; correction 13552
Classification and declassification 28297
Federal Highway Administration 214
Fees, searches, exemptions, etc 6315
NHTSA audit manuals, correction 24114

MEETINGS: Page
Consumer Affairs Office, 25187.
Urban Transportation, Advisory Council, 25768.
NONDISCRIMINATION in federally assisted programs, proposed rules 14320
ORGANIZATION AND FUNCTIONS:
Administrators 13552
Air traffic controller career program, reservation of authority 16873
Assistant Secretary for Safety and Consumer Affairs, liquid pipeline safety functions 24674
Coast Guard Commandant:
Licensing of personnel on towing vessels 16873
Ports and waterways safety 21943
Emergency preparedness:
Functions transferred from Civil Aeronautics Board to Federal Aviation Administration 8896
Responsibilities of Administrators 12494
Federal Highway Administration, regional offices 214
Federal Railroad Administrator:
Emergency Rail Facilities Restoration Act 28297
Revocation of liquid pipeline safety functions 24674
National Highway Traffic Safety Administrator, Motor Vehicle Information and Cost Savings Act of 1972 26010
Pipeline Safety Office 24901
Secretarial-Officers, delegations and redelegations by 16874
Survivor benefit plan for retired servicemen 22377
St. Lawrence Seaway Development Corporation, Ports and Waterways Safety Act 21943
Urban Mass Transportation Administrator:
National Capital Area Transit Act of 1972 24354
Washington Metropolitan Area Transit Authority obligations 21816
PROCUREMENT REGULATIONS 4802
PUPIL TRANSPORTATION SAFETY, highway safety program standards; minimum requirements 9212
REORGANIZATION OF CHAPTER, subchapter headings 535
RETIRED SERVICEMAN'S SURVIVOR BENEFIT PLAN:
Executive Order 11687 21479
Functions 22377
SEAL, OFFICIAL; authority to affix 16876
SECURITY:
Cargo security advisory standards, proposed rules 25401
Material, classification and declassification 28297
SHIPPING RESTRICTIONS, North Korea and Communist-controlled area of Viet Nam 25040
STANDARD TIME ZONE BOUNDARY, Indiana; proposed rule withdrawn 24048
TIME ZONE, Standard; Eastern-Central boundary in Florida; relocation 7344, 11972
WAKE ISLAND, civil administration of; termination of agreement 12255
YOUTHS HIGHWAY SAFETY ADVISORY COMMITTEE, monetary gifts to; authority delegations 891, 6345

Travel Restrictions:

PASSPORT RESTRICTIONS. *See* State Department.

TRAVEL SERVICE, UNITED STATES:

INFORMATION, availability 9679
MEETINGS:
Travel Advisory Board, 26453.
ORGANIZATION AND FUNCTIONS 5402, 26747
TRAVEL ADVISORY BOARD, meeting 17983

TREASURY DEPARTMENT:

See Alcohol, Tobacco and Firearms Bureau.
Comptroller of Currency.
Customs Bureau.
Internal Revenue Service.
Secret Service.
ACTING SECRETARY, designation of certain officials to serve as (Executive Order 11680) 16907
ADVANCES for Federal grants and other programs, withdrawal of cash from Treasury; proposed rules 24752

STABILIZATION: Page

TREASURY DEPARTMENT—Continued

Page

ANTIDUMPING ACT, 1921:
See also under main heading Customs Bureau.
Determinations:
Airfoam liquid concentrates, mechanical; Canada, 12853, 16683, 17431.
Automobile splash guards, stainless steel; Canada, 16683, 21655.
BHT, Japan, 2525.
Baby strollers, collapsible; Japan, 26621.
Bartlett pears, canned; Australia, 25859.
Bicycle speedometers; Japan, 12512.
Blankets, printers' rubberized; United Kingdom, 19654, 25245.
Cadmium; Japan, 6121.
Clothing, card; United Kingdom, 23365.
Deflection yokes; Japan, 12979, 23735.
Drycleaning machinery; West Germany, 12978.
Fish nets and netting; Japan, 815.
Floor tile, vinyl asbestos; Canada, 1179, 7351.
Hardwood kraft pulp, northern bleached; Canada, 20580.
Hat bodies of fur, not on skin; Czechoslovakia, 11595.
Hoists, manual; Luxembourg, 28914.
Incandescent illuminating articles, residential, base metal parts; Canada, 17769.
Magnets of alnico or ceramic material, permanent; Japan, 26841.
Neopentyl glycol; Japan, 12979, 17769.
Pentaerythritol; Japan, 11194.
Perchlorethylene:
France, 20268, 21655.
Italy, 20268.
Japan, 20268, 21655.
Pig iron; Brazil, 24771.
Pipe, asbestos-cement; Japan, 2600.
Potato granules, instant; Canada, 11361.
Power transformers, large:
France, 960.
Italy, 960.
Japan, 961.
Sweden, 961.
Switzerland, 960.
United Kingdom, 960.
Railroad passenger vehicles; Canada, 8889.
Railway track maintenance equipment; Austria, 6121.
Record changers; United Kingdom, 23365.
Roller chain, other than bicycle; Japan, 25859.
Shoeboard; United Kingdom, 886, 6122.
Soil pipe fittings, cast iron; Poland, 12978.
Steel pipe and tubing, stainless; Japan, 24838.
Steel, stainless:
Pipe and tubing, welded; Japan, 15742.
Sheet; Japan, 10750, 19655.
Sulphur, elemental; Mexico, 2793.
Television picture tubes, color; Japan, 20188.
Trucks, hand pallet; France, 7720.
Tubeless tire valves, finished; West Germany, 9568, 16114.
Wigs, kanekalon; Hong Kong, 20337.
Wire mesh; Belgium, 7721.
Wool and polyester/wool worsted fabrics; Japan, 16413, 17221.
Wrapping paper; 30-pound mf (machine finish) kraft; Canada, 19389.

AUTHORITY DELEGATIONS:
See also Alcohol, Tobacco and Firearms Bureau.
By Assistant Secretary to certain officials:
Acting Director, Alcohol, Tobacco and Firearms Bureau, et al.; designations 13485
Assistant Secretary for International Affairs, et al.; procurement matters 14419
Director and Deputy Director, Alcohol, Tobacco and Firearms Bureau:
Designation 20730
Use of official automobiles for transportation between domiciles and places of employment 13652
Director, Central Services Office, et al.; affixing Treasury seal 13485, 14004
By Fiscal Assistant Secretary to Deputy Treasurer, et al.; order of succession as Acting Treasurer of United States 745
By General Counsel to Chief Counsel, IRS; economic stabilization matters 28641

Page

By Secretary or Acting Secretary to certain officials:
Commissioner, Internal Revenue Service:
Category III pay adjustment cases 18481
Requests for exemptions from Cost of Living Council rulings 8563
Stabilization of prices, rents, wages, and salaries 5513, 28641
Deputy Assistant Secretary, et al., designation of Acting Assistant Secretary (Enforcement, Tariff and Trade Affairs, and Operations) 14004
Deputy Secretary, et al., supervision of bureaus, and order of succession 18572
pay adjustment cases 18481
Director, Office of Central Services, et al.; affixing of Seal 26742
From Cost of Living Council Deputy Director, denial of certain exemption requests 6883
From Cost of Living Council Director, stabilization of prices, rents, wages, and salaries 2727
From Pay Board Chairman, implementation of stabilization of wages and salaries 3792
From Price Commission Chairman, stabilization of prices and rents 3212, 3829
BEARER SECURITIES, restrictive endorsements; authorizations and forms 19611
BONDS:
Surety bonds, for certain civilian officers and employees and military personnel; revocation of provisions 12797, 13174
Surety companies acceptable on Federal bonds:
Certificates of authority issued to listed companies:
Allied Surety Co., 7168.
American Aricultural Insurance Co., 5836.
American Empire Insurance Co., name change, 14322.
Bankers Fire & Casualty Insurance Co., 21549.
Citizens Insurance Co. of New Jersey, 9144.
Cotton States Mutual Insurance Co., 3994.
ELAC Insurance Co., Ltd., U.S. branch, termination, 3922.
Employers Casualty Co. et al., termination of authority, 14245.
Employers Commercial Union Insurance Co., 3922, 28914.
Equitable Fire & Marine Insurance Co., 341.
Hartford Casualty Insurance Co., name change, 9144.
Houston General Insurance Co., 4099.
Lakeland Fire & Casualty Co., 17068.
MGIC Indemnity Corp., 23735.
Mutual Boiler and Machinery Insurance Co., termination, 5136.
National-Ben Franklin Insurance Co. of Illinois, 3995.
New York Guaranty Corp., 21359, 23735.
Northeastern Insurance Co. of Hartford, 26536.
Parliament Insurance Co., 341.
Progressive Casualty Insurance Co., 18481.
Progressive Mutual Insurance Co., 23463.
Queen Insurance Co. of America, termination, 7642.
Royal Globe Insurance Co., 7642.
Travelers Indemnity Co. of Rhode Island, name change, 341.
Unigard Mutual Insurance Co., 27645.
Doing business with United States, schedule of user fees 1232
List of companies acceptable 13594
Treasury:
State and local government series 24107, 25357
1982, 6⅜ percent, offering 2457, 8702, 15386
U.S. Savings:
Modification of requirement regarding courtesy titles "Miss" and "Mrs." 19358
Series E, offering 2554, 16064
Series H 4944
Issue dates 14995
CERTIFICATES OF INDEBTEDNESS 10932, 24107, 25357
CHINA, REPUBLIC OF; guaranteed foreign military sales loan agreement 13561
CURRENCY AND FOREIGN TRANSACTIONS; recordkeeping:
Interpretations and exemptions 24896
Libralization of certain requirements 26517
Proposed rules 23114
Reporting 26310
Taxpayer identification numbers 13279
DISBURSING OFFICERS' CHECKS drawn on U.S. Treasurer and signed by designated employees, payment; revocation of provisions 12797, 13174

Page

DUTY-FREE ARTICLES:
See also main heading Customs Bureau.
Determination:
Agricultural implements, machinery, and equipment, 7351.
Scientific instruments and apparatus for educational and scientific institutions ---- 3892
ECONOMIC STABILIZATION. *See* Stabilization, *below.*
FEDERAL GRANTS and other programs, withdrawal of cash from Treasury for advances; proposed rules ---- 24752
FIREARMS, Federal Firearms Act, relief from provisions of ---- 15009, 16113, 18637, 23462, 26352
FISCAL SERVICE:
See also Bonds; Notes.
Public Debt Bureau, order of succession and emergency performance of functions ---- 16113, 23654
FOREIGN ASSETS CONTROL:
Authority and functions ---- 4922
People's Republic of China, relaxation of controls; offshore shipments ---- 3520
Rhodesian strategic and critical materials, removal of control on certain imports ---- 1108
Transfer within Secretary's Office ---- 26621
FOREIGN CURRENCIES, rates of exchange:
French franc ---- 488
Japanese yen ---- 488
FOREIGN MILITARY SALES LOAN AGREEMENT:
Guaranteed; invitation to bid ---- 11488, 11906
Republic of China ---- 13561
FOREIGN TRANSACTIONS, financial recordkeeping and reporting; taxpayer identification numbers ---- 13279
INFORMATION, classification and declassification of information, procedures:
National security information ---- 20990
Officially limited information ---- 20993
MINT, U.S., Denver, Colo., construction; availability of environmental statement ---- 16509
MONETARY OFFICES:
See also Currency and foreign transactions, *above.*
Fiscal assistance to State and local governments ---- 23100
NOTES:
Treasury, offering:
Series A-1979, 6¼ percent ---- 15388
Series D-1976, 6¼ percent ---- 23195
Series E-1975, 6 percent ---- 21549
Series E-1976, 5¾ percent ---- 2456
Series E-1973, 4¾ percent ---- 8701
Series F-1974, 5⅞ percent ---- 27645
Series F-1975, 5⅞ percent ---- 6215
Series F-1976, 5⅞ percent ---- 15387
State and local government series ---- 24107, 25357
U.S. Savings, offering; issue dates ---- 14995, 15514
ORGANIZATION AND FUNCTIONS:
Acting Secretary, designation of certain officials to serve as (Executive Order 11680) ---- 16907
Alcohol, Tobacco, and Firearms Bureau, establishment ---- 11696
Classification and Value Division, et al.; changes in titles and in designation of certain divisions ---- 1496
Customs Bureau, changes in designation of certain divisions ---- 25060
Public Debt Bureau, order of succession and emergency performance of functions ---- 16113, 23654
Security Office, abolishment and transfer of functions to Personnel Office and Administrative Programs Office ---- 8404
Transfer of certain functions from Assistant Secretary (Economic Policy) to Special Assistant to Secretary (Debt Management) ---- 1179
RECORDS AND REPORTS, currency and foreign transactions ---- 6912
REVENUE SHARING:
Allocation of payments ---- 27802
Fiscal assistance to State and local governments ---- 23100
SCIENTIFIC INSTRUMENTS and apparatus for educational and scientific institutions, duty-free entry ---- 3892
SEAL, affixing, authority delegation ---- 13485, 14004
SECURITIES:
Book-entry procedure ---- 8671
United States, bearing facsimile signatures of former secretaries; authorization for issuance ---- 12512
SECURITY:
Information; identification, classification, declassification and safeguarding procedures, etc. ---- 20990
International cargo ---- 3455

Page

STABILIZATION:
See also under Authority delegations, *above.*
Authority of Secretary to issue subpenas for witnesses and production of papers, etc. (Executive Order 11640) ---- 1213
Practice before Internal Revenue Service ---- 1016, 11676
SURETY BONDS. *See* Bonds, *above.*
TARIFF SCHEDULES OF UNITED STATES:
Articles exempt from additional duty:
Wool and man-made fibers, 887.
TAX RETURNS, certain; inspection for economic stabilization purposes (Executive Order 11682) ---- 17701
TREASURER OF UNITED STATES, authority delegation by Fiscal Assistant Secretary to Deputy Treasurer, et al.; order of succession ---- 745
VIRGIN ISLANDS, importation of still wines from; proposed rules ---- 21330
WINE:
Imports from Virgin Islands, proposed rule ---- 21330
Treatment of; excise taxes, proposed rules ---- 23339

Trespass:
See Atomic Energy Commission; Forest Service.

Trucks:
See Motor carriers; Motor vehicles.

Truman, Harry S:
DEATH OF, announcement:
Executive Order 11693 ---- 28461
Proclamation 4176 ---- 28459

Truth in Lending:
See Federal Reserve System.

Tuna:
See National Oceanic and Atmospheric Administration.

Tung Nuts:
See Commodity Credit Corporation.

Tung Oil:
See Commodity Credit Corporation.

Turkey:
WEAPONS SYSTEMS (Determination of November 1, 1972) ---- 24650

Turtles, Tortoises, Etc.:
IMPORTATION, prohibition. *See* Food and Drug Administration; Health Services and Mental Health Administration.
MAILING RESTRICTIONS ---- 22812, 28045
PROHIBITION OF IMPORTATION ---- 7005

U

Unemployment Compensation:
See Labor Department; Manpower Administration.

UNITED STATES ARMS CONTROL AND DISARMAMENT AGENCY:
SECURITY INFORMATION, classification ---- 23256

UNITED STATES COURT OF CLAIMS:
ALASKA NATIVE CLAIMS SETTLEMENT, fees and expenses ---- 2818

UNITED STATES INFORMATION AGENCY:
EMPLOYEE-MANAGEMENT RELATIONS, proposed rules ---- 5387
EMPLOYEE-MANAGEMENT RELATIONS COMMISSION, proposed rules ---- 3870
RECORDS, availability; fees ---- 11861

Page | Page

Page

United States Travel Service:

See Travel Service, United States.

Upper Mississippi River Basin Commission:

ESTABLISHMENT (Executive Order 11659) 6047

URBAN MASS TRANSPORTATION ADMINISTRATION:

AUTHORITY DELEGATION from Transportation Department Secretary to Administrator, redelegation 9321
ORGANIZATION AND FUNCTIONS:
National Capital Area Transit Act of 1972 24355
Washington Metropolitan Area Transit Authority obligations 21816

Urban Renewal:

See National Capital Planning Commission.

V

Vegetables:

See also specific vegetables.
BRINE, fresh or frozen vegetables in. *See* Agriculture Department.
CANNED, identity standards. *See* Food and Drug Administration.
SEEDS, inspection. *See* Agriculture Department.

Vehicles:

See also Motor vehicles.
OFF-ROAD VEHICLES, use on public lands (Executive Order 11644) 2877

Vending Stands:

See Public Buildings Service.

Venereal Disease:

See also Veterans Administration.
ALIENS, medical examination for 16936

Vessels:

ACCIDENT REPORTING. *See* Coast Guard.
BOATING SAFETY.
See also Coast Guard.
Foreign-made pleasure boats and equipment. *See* Customs Bureau.
CAPITAL CONSTRUCTION FUND, merchant marine and fisheries. *See* Internal Revenue Service; Maritime Administration; National Oceanic and Atmospheric Administration.
COAST GUARD regulations. *See* Coast Guard.
CONSTRUCTION:
See also Capital construction fund.
Liquefied natural gas vessels. *See* Maritime Administration.
Loans, construction and purchase; fishing vessels. *See* National Oceanic and Atmospheric Administration.
Subsidized vessels, foreign construction cost computations. *See* Maritime Administration.
CUBA, free world and Polish-flag vessels arriving in since January 1, 1963; list. *See* Maritime Administration.
CUSTOMS REGULATIONS. *See* Customs Bureau.
DANGER ZONES. *See* Engineers Corps.
DANGEROUS CARGOES. *See* Coast Guard.
ECONOMIC STABILIZATION, exemption for U.S. tanker rates 7796
FIRE PROTECTION, hull structure. *See* Coast Guard.
FISHING vessels, construction or purchase loans. *See* National Oceanic and Atmospheric Administration.
FOREIGN SALE of certain passenger vessels, authority delegation 15946
INCOME TAXES, income from certain vessels 16, 281

Page

INSURANCE:
Commercial fishing vessels. *See* National Oceanic and Atmospheric Administration.
War risk, expiration dates. *See* Maritime Administration.
LOANS for construction purposes, etc. *See* Maritime Administration; National Oceanic and Atmospheric Administration.
MARITIME CARRIERS, regulatory agencies. *See* Federal Maritime Commission; Interstate Commerce Commission; Maritime Administration.
MOTORBOATS in certain national parks. *See* National Park Service.
NATIONAL PARKS; restrictions, certain parks. *See* National Park Service.
NAVIGATION regulations:
See also Coast Guard; Engineers Corps; Saint Lawrence Seaway Development Corporation.
Radio navigation systems. *See* Federal Communications Commission.
NONDISCRIMINATION, port detention surcharge. *See* Federal Maritime Commission.
OCCUPATIONAL SAFETY AND HEALTH standards, ship repairing, etc. *See* Occupational Safety and Health Administration.
OIL POLLUTION. *See* Customs Bureau; Federal Maritime Commission.
RADIO COMMUNICATIONS. *See* Federal Communications Commission.
REGULATORY AGENCIES. *See* Federal Maritime Commission; Interstate Commerce Commission; Maritime Administration; Renegotiation Board.
RESERVOIRS AND LAKES, operation of boats on. *See* Engineers Corps.
SAFETY. *See* Coast Guard.
SAINT LAWRENCE SEAWAY regulations. *See* Saint Lawrence Seaway Development Corporation.
SANITATION:
Boating in national parks. *See* National Park Service.
Device standard, Environmental Protection Agency 12391
SECURITY:
Cargo security. *See* Customs Bureau; Treasury Department.
Zones. *See* Coast Guard.
VIET NAM, free world, Polish, and U.S.S.R. flag vessels arriving since January 1, 1963; list. *See* Maritime Administration.
WAR RISK INSURANCE. *See* Maritime Administration.
WATER CARRIERS. *See* Federal Maritime Commission; Interstate Commerce Commission; Maritime Administration.

Veterans:

See also Civil Service Commission; Veterans Administration.
EMPLOYMENT OPENINGS, listing; clause in Federal contracts 2769
SERVICEMAN'S Survivor Benefit Plan:
Coast Guard 22377
Delegation of functions (Executive Order 11687) 21479
UNEMPLOYMENT COMPENSATION, schedule of remuneration 2434

VETERANS ADMINISTRATION:

ADJUDICATION. *See* Pension, compensation.
ALCOHOLISM, etc.; service connection, ratings and evaluation 20335, 24662
AUTHORITY DELEGATIONS:
Administrative error, relief on account of 18475, 22864
By Deputy Administrator to Chief Benefits Director, et al.; claims for benefits 10441
Director, Compensation and Pension Service 19132
CONDUCT STANDARDS, statements of employment and financial interests 3435
DRUG ABUSE, etc.; service connected, ratings and evaluation 20335, 24662
ENVIRONMENTAL PROGRAM 8591
ENVIRONMENTAL STATEMENTS, availability; hospital construction and alteration:
Columbia, S.C., 14910, 24068.
Loma Linda, Calif., 2472, 13662.
Los Angeles, Calif., 14346.

WAGE AND HOUR DIVISION, Continued

Page

Water Conservation:

Page

HOUSING, nondiscrimination. *See under* Loan guaranty program.
INFORMATION, release of 2676
INSURANCE, life:
Mortgage 282
National Service 3352, 4194
Servicemen's Group 4194, 10086, 13091, 14890, 19359, 25041
U.S. Government 4194
INVESTMENTS by legal custodians, proposed rule 12645
LOAN GUARANTY PROGRAM:
Charges and fees, proposed rule 17424, 18634
Housing, affirmative fair housing marketing program, nondiscrimination; proposed rule 17217
Maximum settlement charges, proposed rule 17425
Release of liability:
Direct loans 17067, 24034
Guarantee or insurance of loans to veterans 17067, 24034
MEDICAL:
Dental treatment, class II 6847
Nursing home care, State home facilities 9773
ORGANIZATION AND FUNCTIONS 1191
PENSION, COMPENSATION:
Concurrent benefits and elections 19134
Definitions of "wife," "widow," and "legally adopted child"; proposed rule 24680
Due process and appellate rights, disability, death benefits and related relief 10745, 14780
Effective dates, election of benefits 19133
Forfeiture for fraud 19134
Hospitalization adjustments 19133
Income exclusions for pension purposes 7092
Increases in pensions and death benefits 6676
Renouncement of benefits 5384, 16881, 21436
Service connection; alcoholism, drug abuse, and venereal disease 20335, 24662
Special benefits:
Clothing allowance 19134
Widows, loan guaranty 24662
Special purpose ratings 19132
Survivor benefit plan annuities; proposed rule 24049, 25180

PROCUREMENT:
Advertising, 1234, 16938.
Contract clauses, 1234, 4257.
Fixed-price supply and construction contracts, proposed rule, 26439.
Foreign purchases, 16938.
General, 613, 1234, 16938, 18729, 28057.
Inspection and acceptance, subsistence, 2508, 18730.
Labor, 1234.
Negotiation, 1234, 18729.
Special controls, subsistence, 2508.
Special types and methods, 18729.
RULEMAKING, public participation, policy statement 3552, 7157
VENEREAL DISEASE, etc.; service connected, ratings and evaluation 20335, 24662
VETERANS BENEFITS DEPARTMENT, Chief Attorney:
Investments by legal custodians 15925
Single standard for waiver, proposed rule 24198
VOCATIONAL REHABILITATION AND EDUCATION:
Administration of educational benefits:
"Aero Clubs", approval criteria 6679
Clinical training in physician's office 6187
Educational awards, reduction or discontinuance due to death of dependent, divorce, etc 4912

Veterinarians:

ACCREDITATION AND SUSPENSION, editorial changes 7493

Vice President:

SEAL, regulations governing use (Executive Order 11649) 3625

Vietnam:

MEMORANDUM of March 1, 1972, for Agency for International Development Director 7289

Page

SHIPPING RESTRICTIONS. *See* Commerce Department.
VESSELS, free world, Polish, and U.S.S.R. flag, arriving since January 1, 1963; list. *See* Maritime Administration.

Virgin Islands:

AIR FARES 15393, 16428
AIRCRAFT, extension of U.S. navigation laws, customs entry and clearance laws, etc 12728
LIQUOR, importation from; excise taxes. *See* Internal Revenue Service.
MINIMUM WAGES. *See* Wage and Hour Division.
VOTING POPULATION aged 18 and over, estimate 16421
WATCHES AND MOVEMENTS from, imports into United States; allocation of quotas 233, 5345, 10095, 25061, 25062, 28768
WATER QUALITY STANDARDS 6087
WINES, still, importation from; proposed rules 21330

Viruses, Serums, Etc.:

See Agriculture Department; National Institutes of Health.

Visas:

See State Department.

Vocational Education and Rehabilitation:

See also Education Office; Labor Department; Social and Rehabilitation Service; Veterans Administration.
LOANS to students. *See* Education Office.
SCHOOLS, private vocational and home study; Federal Trade Commission guides 9665

Voluntary Product Standards:

See National Bureau of Standards.

Voting:

GUAM AND VIRGIN ISLANDS, estimates of resident population aged 18 and over 16421
POPULATION ESTIMATES by age 7264
VOTING RIGHTS ACT, enforcement. *See* Civil Service Commission; Justice Department.

W

WAGE AND HOUR DIVISION:

AGE DISCRIMINATION in employment, interpretations 13345
AGRICULTURE:
See also under Puerto Rico, *below*.
Minimum wage and overtime exemptions, etc 12084
Special minimum wages for full-time students. *See* Students, *below*.
AMERICAN SAMOA:
Industry committees, compensation of members 3430
Minimum wages; hospitals and educational institutions 16493
CHILD LABOR REGULATIONS:
Minors between 14 and 16 years of age, employment as blue crab meat pickers, 1972 and 1973 summer vacation periods; proposed rules 10672
Proposed rule withdrawn 19653
Organizational change 5246
Work experience and career exploration programs 10003, 16177
HANDICAPPED WORKERS:
Competitive employment, minimum wages; correction 9995
Sheltered workshop employment, industrial homework 9214
LEARNERS, employment at special minimum wages; certificates to various industries 2723, 6798, 10023, 11219, 15540, 17785
MAXIMUM HOURS for special classes of motor carriers, employees under contract with U.S. Postal Service 23637

84-000°—73——22

WAGE AND HOUR DIVISION—Continued

Page

NATIONAL ENDOWMENT FOR ARTS, projects assisted by grants from; labor standards ---------- 14300
ORGANIZATION AND FUNCTIONS, Regional Manpower Administrators; child labor regulation functions ---------- 5246
PUERTO RICO:
Minimum wage rates and industry committees, various industries; rules proposed or adopted, hearings, etc.:
Agriculture, 3180, 8679, 14875, 14876.
Artificial flower, decoration, and party favor, 8873.
Button, jewelry, and lapidary work, 8873.
Chemical, petroleum, and products, 7004, 14874.
Education, 16493.
Electrical, instrument, and related products, 7004, 14873.
Food and related products, 1171.
Jewelry, decorations, brushes, and novelties, 8872.
Lumber and wood products, 7004, 14385.
Paper and products, printing and publishing, 7004, 14874.
Plastic products, fabricated, 8873, 10725, 12491.
Prior proposed rules, correction, 620.
Rubber products, 6400.
Prior proposed rules, correction, 620.
Shoe and products, 8871.
Stone, clay, glass, cement, and related products, 7004, 14874.
Sugar manufacturing, 14875.
Prior proposed rules, correction, 620.
Wage order procedure committees, compensation of members ---------- 3430
STUDENT LEARNERS; work experience and career exploration programs, extension of ---------- 10003, 16177, 22829
STUDENTS, full-time, employment at special minimum wages; certificates to various industries, establishments, and agriculture, lists ---------- 3476, 5787, 7841, 10768, 11218, 11812, 14841, 17097, 20290, 21024, 22917, 23669, 26169, 28666
STUDENT-WORKERS, employment at special minimum wages; certificates to various schools, universities, etc., list ---------- 2724, 15540, 22829
VIRGIN ISLANDS:
Industry committees, compensation of members ---------- 3430
Minimum wage rates:
Education industry, preschool ---------- 16493
Laundry and cleaning classification ---------- 1171

Wages:

See Pay, compensation.

Wake Island:

CIVIL ADMINISTRATION, interagency agreement. *See* Air Force Department; Interior Department.

Walnuts:

See Agriculture Department.

War Risk Insurance:

See Maritime Administration.

Waste Disposal:

COMMUNITY SYSTEMS, loans and grants. *See* Farmers Home Administration.

Watches and Movements:

IMPORT QUOTAS for American Samoa, Guam, Virgin Islands ---------- 233, 5345, 10092, 25061, 25062, 26768

Water Bank Program:

See also Agriculture Department.
CONSERVATION; wetlands, migratory waterfowl nesting and breeding areas ---------- 10337

Water Carriers:

See Federal Maritime Commission; Interstate Commerce Commission; Maritime Administration; Renegotiation Board.

Water Conservation:

Page

See Water resources.

Water Facilities:

See also Water Resources Council.
WATER AND SEWER SYSTEMS, grants ---------- 2879

Water Pollution:

See also Coast Guard; Customs Bureau; Delaware River Basin Commission; Environmental Protection Agency; Federal Maritime Commission; International Joint Commission—United States and Canada; Oil pollution.
SANITATION, boating in national parks. *See* National Park Service.

Water Resources:

See also Delaware River Basin Commission; Engineers Corps; Farmers Home Administration; International Boundary and Water Commission, United States and Mexico; International Joint Commission—United States and Canada; Susquehanna River Basin Commission; Water Resources Council.
CENTRAL ARIZONA PROJECT. *See* Interior Department.
MISSOURI RIVER BASIN COMMISSION, establishment (Executive Order 11658) ---------- 6045
UPPER MISSISSIPPI RIVER BASIN COMMISSION, establishment (Executive Order 11659) ---------- 6047

WATER RESOURCES COUNCIL:

WATER AND RELATED LAND RESOURCES, planning; principles and standards, proposed rules, hearings ---------- 2820
Projects, discount rate ---------- 14445

Weather Modification Activities:

See National Oceanic and Atmospheric Administration.

Wheat:

See Agriculture Department; Commodity Credit Corporation; Federal Crop Insurance Corporation.

Wild and Scenic Rivers, National:

See Forest Service; Land Management Bureau.

Wilderness Areas, Etc.:

See also Fish and Wildlife Service; Interior Department; National Park Service.
OFF-ROAD VEHICLES, use on public lands (Executive Order 11644) ---------- 2877

Wildlife and Wildlife Refuges:

See also Fish and Wildlife Service; General Services Administration; Interior Department; Land Management Bureau.
BACK BAY NATIONAL WILDLIFE REFUGE, Va., restriction of vehicular use on; environmental statement, availability ---------- 10407
CHEMICAL TOXICANTS on public lands, protection of animals. *See* Land Management Bureau.
CONSERVATION, fish and wildlife. *See* General Services Administration.
ENDANGERED SPECIES. *See* Fish and Wildlife Service.
ENVIRONMENTAL STATEMENTS. *See* Interior Department.
FEDERAL AVIATION ADMINISTRATION projects affecting, proposed rule withdrawn ---------- 9044
MIGRATORY BIRDS. *See* Agriculture Department; Fish and Wildlife Service.
VEHICLES, OFF-ROAD, use on public lands (Executive Order 11644) ---------- 2877
WATER BANK PROGRAM, wetlands for migratory birds, nesting and breeding. *See* Agriculture Department.

84-000°—73——22

Page

Wines:

ADVERTISING and labeling. *See* Internal Revenue Service.
EXCISE TAXES. *See* Alcohol, Tobacco, and Firearms Bureau; Internal Revenue Service.
IMPORTATION. *See* Customs Bureau; Internal Revenue Service.
IMPORTS from Puerto Rico and Virgin Islands. *See* Internal Revenue Service; Treasury Department.

Wintergreen Oil:

CHILD PROTECTION PACKAGING. *See* Food and Drug Administration.

Without-Compensation Employees:

See Interior Department; Interstate Commerce Commission.

Women:

ADVISORY COMMITTEE ON RIGHTS AND RESPONSIBILITIES. *See* Health, Education and Welfare Department.
EDUCATION PROGRAMS, nondiscrimination. *See* Civil Rights Office.
HEALTH, EDUCATION, AND WELFARE DEPARTMENT Federal Women's Program Office; organization and functions 19665
JOB CORPS, findings. *See* Economic Opportunity Office.
NONDISCRIMINATION:
Employment. *See* Economic Opportunity Office; Equal Employment Opportunity Commission; Law Enforcement Assistance Administration.
Height requirement 25959
Sex based. *See* Civil Rights Commission; Defense Supply Agency.
Training programs. *See* Health, Education, and Welfare Department.
OCCUPATIONAL SAFETY, sanitation facilities; retiring room standards, proposed revocation 11340, 15880
WASHROOMS AND TOILET ROOMS on vessels, unrestricted use by female crewmembers; proposed rules 676, 4357

Wood Products:

See Lumber; Timber.

Page

Woodsy Owl:

See Forest Service.

Wool:

See also Commodity Credit Corporation; Tariff Commission; Textile Agreements Implementation Committee.
IMPORTS:
See also Textile Agreements Implementation Committee.
Antidumping. *See* Customs Bureau; Tariff Commission; Treasury Department.
Drawback. *See* Customs Bureau.
Exemption from additional duty 887
RUGS OR CARPETS, flokati; flammability standards. *See* Federal Trade Commission.
WOOL PRODUCTS LABELING ACT. *See* Federal Trade Commission.

Workmen's Compensation:

See Employees' Compensation Bureau; National Commission on State Workmen's Compensation Laws.

Y

Yakima Tribe of Indians:

LANDS, return to Yakima Indian Reservation (Executive Order 11670) 10431

Youth Air Fares:

FOREIGN AIR TRANSPORTATION, student and youth fares; hearings. *See* Civil Aeronautics Board.
NATIONAL SUMMER YOUTH SPORTS PROGRAM, authority delegation 12002

Youth Camp Safety:

HEALTH SERVICES AND MENTAL HEALTH ADMINISTRATION, functions 23197

Youths Highway Safety Advisory Committee:

GIFTS TO, receipt and disbursement of 891, 6345

TABLE OF FEDERAL REGISTER PAGES AND DATES

Pages	Date	Pages	Date	Pages	Date
1–62	Jan. 4	2411–2482	Feb. 1	4239–4318	Mar. 1
63–123	5	2483–2557	2	4319–4424	2
125–193	6	2559–2636	3	4425–4692	3
195–249	7	2637–2737	4	4693–4891	4
251–315	8	2739–2823	5	4893–4945	7
317–427	11	2825–2867	8	4947–4996	8
429–513	12	2869–2913	9	4997–5106	9
515–582	13	2915–3041	10	5107–5218	10
583–654	14	3043–3157	11	5219–5272	11
655–717	15	3159–3341	12	5273–5352	14
719–767	18	3343–3401	15	5353–5470	15
769–852	19	3403–3500	16	5471–5591	16
853–918	20	3501–3606	17	5593–5680	17
919–1027	21	3607–3732	18	5681–5733	18
1029–1096	22	3733–379[illegible]	19	5735–5805	21
1097–1152	25	3797–3884	23	5807–5918	22
1153–1205	26	3885–3976	24	5919–6034	23
1207–1349	27	3977–4061	25	6035–6168	24
1351–1445	28	4063–4131	26	6169–6271	25
1447–2410	29	4133–4238	29	6273–6372	28

TABLE OF FEDERAL REGISTER PAGES AND DATES—Continued

Pages	Date
6373–6452	Mar. 29
6453–6555	30
6557–6640	31
6641–6722	Apr. 1
6723–6818	4
6819–6915	5
6917–6985	6
6987–7066	7
7067–7135	8
7137–7194	11
7195–7282	12
7283–7380	13
7381–7471	14
7473–7570	15
7571–7680	18
7681–7756	19
7757–7865	20
7867–7957	21
7959–8050	22
8051–8363	25
8365–8425	26
8427–8515	27
8517–8651	28
8653–8851	29
8853–8929	May 2
8931–9002	3
9003–9093	4
9095–9191	5
9193–9303	6
9305–9375	9
9377–9448	10
9449–9538	11
9539–9599	12
9601–9658	13
9659–9747	16
9749–9973	17
9975–10044	18
10045–10329	19
10331–10419	20
10421–10488	23
10489–10546	24
10547–10649	25
10651–10701	26
10703–10792	27
10793–10906	31
10907–11045	June 1
11047–11147	2
11149–11222	3
11223–11299	6
11301–11447	7
11449–11548	8
11549–11663	9
11665–11710	10
11711–11761	13
11763–11848	14
11849–11958	15
11959–12029	16
12031–12128	17
12129–12209	20
12211–12285	21
12287–12372	22
12373–12475	23
12477–12547	24
12549–12704	27
12705–12775	June 28
12777–12906	29
12907–13070	30
13071–13150	July 1
13151–13232	4
13233–13325	6
13327–13458	7
13459–13514	8
13515–13601	11
13603–13672	12
13673–13753	13
13755–13960	14
13961–14203	15
14205–14279	18
14281–14374	19
14375–14553	20
14555–14680	21
14681–14745	22
14747–14849	25
14851–14983	26
14985–15113	27
15115–15279	28
15281–15359	29
15361–15412	Aug. 1
15413–15475	2
15477–15689	3
15691–15846	4
15847–15904	5
15905–15971	8
15973–16066	9
16067–16160	10
16161–16378	11
16379–16454	12
16455–16526	15
16527–16589	16
16591–16659	17
16661–16779	18
16781–16850	19
16851–16898	22
16899–17011	23
17013–17115	24
17117–17367	25
17369–17452	26
17453–17529	29
17531–17692	30
17693–17806	31
17807–17951	Sept. 1
17953–18021	2
18023–18063	6
18065–18171	7
18173–18274	8
18275–18431	9
18433–18508	12
18509–18603	13
18605–18682	14
18683–18882	15
18883–19107	16
19109–19329	19
19331–19600	20
19601–19791	21
19793–20014	22
20015–20096	23
20097–20144	26
20145–20215	27
20217–20307	Sept. 28
20309–20518	29
20519–20658	30
20659–20760	Oct. 3
20761–20923	4
20925–21142	5
21143–21270	6
21271–21404	7
21405–21471	11
21473–21614	12
21615–21787	13
21789–21894	14
21895–21980	17
21981–22356	18
22357–22564	19
22565–22709	20
22711–22786	21
22787–22836	25
22837–22961	26
22963–23077	27
23079–23154	28
23155–23234	31
23235–23308	Nov. 1
23309–23406	2
23407–23525	3
23527–23615	4
23617–23676	7
23677–23799	8
23801–23893	9
23895–24017	10
24019–24097	11
24099–24153	14
24155–24320	15
24321–24410	16
24411–24639	17
24641–24723	18
24725–24806	21
24807–24870	22
24871–25013	23
25015–25150	25
25151–25214	28
25215–25313	29
25315–25478	30
25479–25691	Dec. 1
25693–25808	2
25809–25906	5
25907–25980	6
25981–26088	7
26089–26283	8
26285–26380	9
26381–26503	12
26505–26563	13
26565–26700	14
26701–26807	15
26809–27600	16
27601–28036	19
28037–28115	20
28117–28263	21
28265–28402	22
28403–28451	23
28453–28586	27
28587–28691	28
28693–28884	29
28885–28924	30

INDEX

federal register

code of regulations

List of CFR Sections Affected

ANNUAL 1972

Volume 37

Numbers 1-252

Includes U.S.C.–C.F.R.
Table of Authorities

CODE

LIST OF SECTIONS AFFECTED

WHAT IT IS

The List of Sections Affected is designed to lead users of the Code of Federal Regulations to amendatory actions published in the Federal Register. Entries indicate the nature of the changes. Certain terms used are defined in the glossary below. Proposed rules are listed at the end of appropriate titles.

CHANGE IN SIZE

The List of Sections Affected has been changed to the same size as the Code of Federal Regulations to improve the usefulness of this finding aid. It should be shelved with current Code volumes.

HOW TO USE THIS FINDING AID

The Code of Federal Regulations, revised as of January 1, 1972, may be brought up to immediate date by the following steps:

1. Consult this List of Sections Affected for any changes, deletions, or additions published after January 1.
2. Check the "Cumulative List of Parts Affected" appearing at the end of the latest issue of the Federal Register for changes published after the last date covered by this issue of the List of Sections Affected.
3. If the edition of the Code of Federal Regulations as of January 1, 1972, is not available, use the previous year's edition and consult the 1971 Annual List of Sections Affected before beginning with step 1 above.

GLOSSARY

Amended—A typographical unit of the CFR was partially set forth.
Recodified—Major portions of CFR were restructured or rearranged, or both.
Redesignated—A typographical unit or larger was renumbered and transferred from one place to another place in the CFR with no change in text.
Removed—A typographical unit was removed from the CFR.
Revised—A typographical unit of the CFR was set forth in full.
Superseded—An existing CFR unit was replaced by regulations appearing under another CFR unit.
Suspension—The entire CFR unit was not in effect for the period of time indicated.
Suspension in part—A portion of the CFR unit was not in effect for the period of time indicated.
Technical amendment—General amendment that may have no substantive effect on regulations.
Typographical unit—A numbered, lettered or undesignated entity appearing in the CFR.

TABLE OF FEDERAL REGISTER ISSUE PAGES AND DATES

A finding aid has been included at the end of this issue which lists the page numbers with the date of publication in the Federal Register.

INQUIRIES AND SUGGESTIONS

Future monthly issues of the List of Sections Affected also will appear in this format. The Office of the Federal Register hopes to bring about other changes which will improve the usefulness of the Federal Register and the Code of Federal Regulations. Inquiries concerning this and other publications of this office and suggestions for improvements will be welcomed by the Director, Office of the Federal Register, National Archives and Records Service, Washington, D.C. 20408.

SUBJECT INDEX

A subject index to the daily Federal Register is published separately, covering the contents of the Federal Register as follows: Monthly for the months of January, February, April, May, July, August, October, November and December; quarterly for the quarters ending in March, June and September; and annually for the calendar year.

1 CFR

Page

Chapter I

Chapter I revised ---- 23603
Chapter II revised ---- 23614
Appendix A Revised ---- 4602
Appendix B amended ---- 3983

Chapter II

Chapter II revised ---- 23614

Proposed Rules:
Ch. I ---- 15006
1 ---- 6804
2 ---- 6805
3 ---- 6805
5 ---- 6806
6 ---- 6807
7 ---- 6807
8 ---- 6807
9 ---- 6808
10 ---- 6808
15 ---- 6809
16 ---- 6810
17 ---- 6810
18 ---- 6811
19 ---- 6812
20 ---- 6813
21 ---- 6813
22 ---- 6816
51 ---- 6817

3 CFR

Proclamations

Page

Oct. 23, 1911 See E.O. 11670 ---- 10431
2033 See PLO 5158; incorrectly designated as Proc. 2032 ---- 3058
2290 See PLO 5204 ---- 7206
2372 See PLO 5158 ---- 3058
2761A See Proc. 4102 ---- 2417
See Proc. 4125 ---- 8369
2799 See Proc. 4101 ---- 659
2867 See Proc. 4125 ---- 8369
2888 See Proc. 4125 ---- 8369
2914 See E.O. 11677 ---- 15483
2929 See Proc. 4102 ---- 2417
See Proc. 4125 ---- 8369
2937 See Proc. 4101 ---- 659
2938 See Proc. 4101 ---- 659
2942 See Proc. 4101 ---- 659
2972 See Proc. 4101 ---- 659
3044 See E.O. 11669 ---- 9013
3105 See Proc. 4125 ---- 8369
3140 See Proc. 4102 ---- 2417
3279 Modified by Proc. 4133 ---- 9543
Modified by Proc. 4156 ---- 19115
Modified by Proc. 4175 ---- 28043
3314 See Proc. 4101 ---- 659
3513 See Proc. 4125 ---- 8369
3548 See Proc. 4138 ---- 11227
3558 See Proc. 4138 ---- 11227
3562 See Proc. 4138 ---- 11227
3597 See Proc. 4138 ---- 11227
3709 See Proc. 4138 ---- 11227
3790 See Proc. 4138 ---- 11227
3822 See Proc. 4125 ---- 8369
See Proc. 4138 ---- 11227
3856 See Proc. 4138 ---- 11227
3870 See Proc. 4138 ---- 11227
3884 See Proc. 4138 ---- 11227
3967 See Proc. 4102 ---- 2417
4026 See Proc. 4138 ---- 11227
4074 See E.O. 11677 ---- 15483
4100 ---- 199
4101 ---- 659
4102 ---- 2417
4103 ---- 2489
4104 ---- 2643
4105 ---- 2831
4106 ---- 2921
4107 ---- 3165
4108 ---- 3613
4109 ---- 3615
4110 ---- 3617
4111 ---- 3619
4112 ---- 3621
4113 ---- 5003
4114 ---- 5113
4115 ---- 5279
4116 ---- 5359
4117 ---- 5811
4118 ---- 6041
4119 ---- 6279
4120 ---- 6825
4121 ---- 7073
4122 ---- 7143
4123 ---- 7479
4124 ---- 7965
4125 ---- 8369
4126 ---- 8857
4127 ---- 8937
4128 ---- 9009
4129 ---- 9011
4130 ---- 9199
4131 ---- 9311
4132 ---- 9455
4133 ---- 9543
4134 ---- 9607
4135 ---- 9663
4136 ---- 10427
4137 ---- 10429
4138 ---- 11227
4139 ---- 11555
4140 ---- 12711
4141 ---- 13157
4142 ---- 14211
4143 ---- 14213
4144 ---- 15121
4145 ---- 15853
4146 ---- 16905
4147 ---- 17537
4148 ---- 17699

3 CFR—Continued

Proclamations—Continued

	Page
4149	18281
4150	18283
Corrected	18441
4151	18439
4152	18689
4153	18691
4154	18889
4155	18891
4156	19115
4157	19337
4158	20151
4159	20153
4160	20665
4161	20931
4162	21411
4163	21413
4164	21415
4165	21417
4166	21419
4167	21901
4168	21903
4169	22571
4170	24647
4171	24649
4172	24731
4173	26387
4174	26389
4175	28043
4176	28459

Executive Orders

	Page
February 26, 1852 Revoked in part by PLO 5234	14571
July 2, 1872 Revoked in part by PLO 5212	10364
November 14, 1876 Revoked by PLO 5243	15994
June 28, 1879 Revoked by PLO 5243	15994
August 18, 1904 Revoked in part by PLO 5319	26421
July 2, 1910 Revoked in part by PLO 5652	20167
Revoked in part by PLO 5303	25028
Revoked in part by PLO 5313	26420
June 16, 1911 Revoked in part by PLO 5303	25028
February 17, 1912 Revoked in part by PLO 5211	8667
March 23, 1912 Revoked in part by PLO 5652	20167
October 28, 1912 Revoked in part by PLO 5163	4713
January 27, 1913 Revoked in part by PLO 5159	3184
August 25, 1914 Revoked in part by PLO 5287	22745
January 14, 1915 Revoked in part by PLO 5613	4713
September 30, 1916 Revoked in part by PLO 5310	26419
February 1, 1917 Revoked in part by PLO 5165	4916
February 25, 1919 Revoked in part by PLO 5267	22616
March 31, 1920 Revoked in part by PLO 5313	26420
May 21, 1920 Revoked in part by PLO 5288	22746
November 22, 1924 Revoked in part by PLO 5315	26420
April 17, 1926 Revoked in part by PLO 5166	5497
Revoked in part by PLO 5204	7206
3797-A	10088*
4202 Revoked in part by PLO 5224	13544
5221 Revoked by EO 11681	16909
5237 Revoked in part by PLO 5155	2840
5327 Revoked in part by PLO 5285	22745
5600 Revoked in part by PLO 5219	13096
7397 Superseded by EO 11654	5361
7623 Revoked in part by PLO 5219	13096
8647 Modified by PLO 5312	26420
8684 Amended by EO 11673	11457
10257 Superseded by EO 11654	5361
10450 See Directive of May 17, 1972	10053
10501 Superseded by EO 11652	5209
10816 Superseded by EO 11652	5209
10865 See EO 11652	5209
See Directive of May 17, 1972	10053
10901 Superseded by EO 11652	5209
10941 Revoked by EO 11680	16907
10964 Superseded by EO 11652	5209
10973 Amended by EO 11586	20155
10985 Superseded by EO 11652	5209
11007 Superseded by EO 11671	11311
11052 Superseded by EO 11651	4699
11097 Superseded by EO 11652	5018
11183 Amended by 11648	3623
11185 See EO 11661	6281
11214 Superseded by EO 11651	4699
11248 Amended by EO 11641	2421
Amended by E.O. 11676	15125
11260 Revoked by EO 11661	6281
11322 See EO 11677	15483
11345 Amended by EO 11646	2925
11382 See EO 11652	5209
11399 Amended by EO 11688	25815
11410 See EO 11648	3623
11419 See EO 11677	15483

*Notice.

	Page
11501 Amended by EO 11685	20155
11533 See EO 11677	15483
See EO 11683	17813
11554 Amended by EO 11684	17959
11568 See EO 11642	2565
11575 Amended by EO 11662	6563
11588 See EO 11640	1213
11612 See EO 11654	5361
11615 See EO 11660	6176
See EO 11640	1213
11627 Superseded by EO 11640	1213
See EO 11660	6175
See EO 11639	521
11630 Superseded by EO 11640	1213
11632 Superseded by EO 11640	1213
11639	521
See EO 11640	1213
11640	1213
Amended by EO 11660	6175
Amended by EO 11674	12913
11641	2421
11642	2565
11643	2875
11644	2877
11645	2923
11646	2925
11647	3167
11648	3623
11649	3625
11650	3739
11651	4699
11652	5209
See Directive of May 17, 1972	10053
11653	5115
11654	5361
11655	5477
11656	5479
11657	6043
11658	6045
11659	6047
11660	6175
11661	6281
11662	6563
11663	6647
11664	6651
11665	7145
11666	7199
11667	7763
11668	8057
11669	9013
11670	10431
11671	11307
Superseded by EO 11686	21421
11672	11455
11673	11457
11674	12913
11675	15123
11676	15125
11677	15483
Revoked by EO 11683	17813
11678	16667
11679	16857
11680	16907
11681	16909
11682	17701
11683	17813
11684	17959
11685	20155
11686	21421
11687	21479
11688	25815
11689	25987
11690	26815
11691	27607
11692	27609
11693	28461

Presidential Documents Other Than Proclamations and Executive Orders

Memorandum of Jan. 27, 1972	2567
Memorandum of Feb. 9, 1972	3627
Memorandum of February 17, 1972	6283
Memorandum of March 1, 1972	7289
Memorandum of April 19, 1972	9101
Memorandum of May 5, 1972	10051
Directive of May 17, 1972	10053
Memorandum of June 21, 1972	13967
Determination of October 18, 1972	22573
Determination of November 8, 1972	23901
Memorandum of October 19, 1972	26571
Memorandum of November 1, 1972	24650
Memorandum of November 13, 1972	24733
Memorandum of December 5, 1972	26573

4 CFR

Chapter I

20.12 (b) revised	1103
33.6 Revised	26291
34.1 (a)(1) revised	26291
34.3 Revised	26291
91.5 (c) added	12135
92.2 (a) revised; (c) added	12135

Chapter III

Subchapter C added	4143
Amended	26707
Subchapter D amended	26707
Subchapter E added	4145
Subchapter G added	4171
Revised	26095
331 (Subchapter C) added	4143
331.3 Text designated (a); (b) added	12784

4 CFR—Continued

Chapter III—Continued

Heading and (b)(4), (5), and (6) revised 26098
351 (Subchapter E) added 4145
400 (Subchapter G) added 4171
400.1 (a) amended 26680
400.2 Added 9609
401 Added 4172
401.80 Added 9609
402 Added 4173
402.80 Added 9609
403 Added 26684

Proposed Rules:

331 ..... 10454, 21177, 26127
403 13064
404 20956

5 CFR

Chapter I

175 Added 21925
213 Revised 26393
213.3102 (q) revised 7147
(ee) revised 24187
(dd) revised 26575
213.3103 (b) removed 1453
213.3106 (b)(6) added 2841
213.3107 (a)(7) removed 2841
(a)(8) revised 15143
(a)(9) added 19797
213.3108 (g) added 17816
(a)(1), (4), (7), (8), (10), (11), (12), and (13), (b)(1), and (c) revised; (a)(3) and (f) removed 28699
213.3109 (e) added 18893
213.3112 (f)(1) and (2) revised 21987
213.3113 (a)(1) revised 257
(a)(1) and (5), (f) heading, (5) and (6), (k) heading and (2) revised; (f)(2) removed; (k)(3) added 15501
(a)(1) and (5) revised 18071
(e)(3) revised 20103
(i) removed 22843
(f)(5) revised 28699
213.3114 (h)(11) revised 14753
213.3116 (a)(9) revised 11313
(h)(1) revised 20021
(a)(11) removed 21149
213.3130 (c) added 22843
213.3132 (b) removed 925
(a) revised 8939
213.3135 (c) added 17375
213.3136 Heading revised 24187
213.3152 (b) added 20529
213.3156 (a) revised 28699
213.3157 Added 5281
213.3170 (b) added 25321

Page

213.3172 Added 18893
213.3178 Removed 1453
213.3182 (a)(12) and (b)(14) and (17) revised; (b)(15) and (16) removed; (b)(18) added 19797
213.3184 (d) removed 23413
213.3190 Removed 1453
213.3199 (f) and (j) removed 1453
(n) added 3049
(i) removed 7765
(h)(1) revised 15311
(h) removed 28123
213.3214 (c) added 257
(d) added 2879
213.3216 (b) removed 925
213.3303 (j) added 7385
(j)(3) added 9383
(c)(5) removed 11769
(d)(5) added 13465
(a)(9) revised 15144
(j)(1) revised 23623
(j)(3) revised; (j)(4) and (5) added 28409
213.3304 (a)(1), (3)–(8), (10), (b), (c)(2), (d), (g), (h)(2), (j), (n)–(p), (q)(1), (r), (s)(2), (t)(1) removed; (a)(2), (c)(3) and (4) revised 11769
(a)(11) added 11965
(w) added 13969
(a)(12) added 16929
(e)(2) added 17539
213.3305 (a)(33) revised 3801
(a)(13) revised; (a)(34) removed 8059
(f)(3) added 10433
(a)(16) and (17) revised 11769
(a)(9) revised 12915
(a)(15) revised 25321
213.3306 (a)(19), (20), (21), (22), (26), and (27) removed 925
(a)(42) and (43) added 2491
(a)(2) revised; (a)(36) removed 2842
(a)(44) added 4325
(a)(45) added 5005
(d) removed 8433
(a)(1), (2), (5), (6), (13), (c)(2) revised; (a)(14), (17), (18), (24), (28), (38), (c)(1), (3) and (4) removed 11769
(a)(2) revised 12915
(a)(32) removed 15312
(e) added 16400
(a)(2) revised 20529
213.3307 (a)(6) removed 9383
(b) removed 11769
(a)(4), (5), and (7) removed 16400
213.3308 (a)(11) revised 13333
213.3309 (a)(8) revised 6852

	Page
213.3310 (d)(1) and (p)(5) revised	257
(p)(2) and (q)(2) removed	2842
(r)(6) added	10553
(t) added	11313
(e)(3), (j) removed	11769
(u)(1) added	15501
(u)(2) added	17375
(b)(5) added	26575
213.3312 (a)(21) removed	3801
(a)(38) added	8059
(a)(16) removed	8433
(a)(20), (d)(1), (g)(1), (h)(2), (l)(6) removed; (h)(3) revised	15366
(a)(1) and (2) revised; (a)(39) added	17019
(a)(40) added	25029
(a)(5) revised; (a)(41) added	25321
(l)(7) removed	28700
213.3313 (a)(20) and (22), (g)(4), (n)(4) removed	11769
(m) heading revised	24187
(a)(27) added	26575
213.3314 (a)(23) added; (q)(2) removed	661
(a)(11) revised	2842
(m)(13) added	3801
(l)(4) added	5005
(s) revised	7147
(m)(14) added	9383
(q)(11) added	10553
(a)(24) added	11557
(a)(25) added	12915
(a)(3), (16) and (q)(9) revised; (a)(20) and (j)(2) removed	13333
213.3315 (a)(22) revised	6851
(a)(24) revised	10553
(a)(4) and (10), (d), (g) removed; (h)(1) revised	11769
(a)(25) added	12379
(a)(19) removed; (c)(1) revised	13333
(a)(26) added	14215
(a)(27) added	15855
(a)(28) added	17019
(a)(17) revised	18893
(a)(29) added	21149
213.3316 (f)(12) added	3741
(a)(24) added; (o)(2) removed	5281
(a)(25) added	5687
(c)(12) added	7385
(f)(6) removed	9383
(k)(9) revised, (11), (12) and (13) added	10913
(a)(5), (10), (11), (12), (h)(1), (i)(1) and (n)(1) revised; (a)(26) added	13333
(l)(2) revised	14215
(f)(12) removed	14753
(k)(6) removed	17158
(i)(2) added	18893
(a)(6) revised; (n)(12) removed	22843
(a)(13) revised; (a)(20) removed	23623
213.3317 (d) added	201
(c) removed	2842
213.3318 (i) revised	257
(f) heading amended; (f)(4) added; (i) removed	3801
(f)(2) and (g) removed	5281
(d) heading revised	4069
(a)(1) revised; (a)(9) added; (f)(3) removed	10553
(a)(8) and (e) removed; (b)(1) revised	11770
(a)(1) revised	17019
(a)(4) revised	20247
(a)(1) and (2) revised	20530
(b)(3) revised; (b)(4) removed	22843
(a)(6) removed	26575
213.3319 Removed	23623
213.3320 Heading revised	11770
(a), (c), and (e) revised	17158
213.3322 (e) revised; (f) removed	11770
213.3326 (d)(2) and (e) removed	11770
213.3327 (a)(5) removed	11770
213.3328 (e) removed	7873
213.3331 Removed	11557
213.3332 (d) revised	6049
(b), (h), (l), (q) removed; (c), (e) revised	11770
(d) removed	22843
(m) and (n) revised	25321
213.3333 (f) removed	13333
213.3337 (c)(2) revised	2423
(f)(3) revised	3801
(f)(2) revised	11313
(a)(10) removed; (b)(2) revised	11770
(a)(12), (b)(2) and (c)(2) revised	14287
(a)(7) removed; (a)(12) revised	16167
(h) headnote and (h)(2) revised	18893
(g)(2) added	23623
213.3338 (b) added	10067
(c) added	14991
213.3339 (b) added	17816
213.3341 (c) revised	13333
213.3342 (f) and (h) removed	11770
213.3344 (a) revised	3741
(c) added	5005
(c) revised	10913
(c) revised	13333
(b) removed	17158
(c) revised	20248

5 CFR—Continued

Chapter I—Continued

Page

213.3346 (e) added 3741
213.3349 Added 10553
213.3350 (a) and (b) removed 11770
213.3354 (h) added 9383
(i) added 17158
213.3356 (b) and (c) removed 13333
213.3359 (d) added 257
(e) added 3801
(f) added 14215
(b) revised; (g) added 17816
213.3364 (g) revised 8059
213.3368 (a)(1), (e)(1), (2), and (4) removed; (e)(5) and (f) revised 13333
213.3373 (h) added 257
(a) (10) and (12) removed; (a) (11), (e) heading, (e) (2), (3), (4) and (5) revised; (e) (10) and (11) added 661
(e)(6) removed 5687
(a)(11), (20), (25), (26), (28) and (e)(9) removed; (d) heading and (d) (1) revised; (d)(7), (8), (9), and (10) added 6851
(d)(6) removed; (d)(11) added 11557
(d)(10), (e)(11) and (f) removed 13333
(e)(12) added 16929
(a)(30) added 19797
(a) (24) and (27) removed 24025
(a)(31) added 24187
(a) (8) and (16) revised 25321
213.3377 (a) revised 661
(f) revised 4069
(f) revised 26575
213.3382 (d) added 16073
213.3384 (c) (6) removed 201
(b)(3) revised; (b)(5) removed 258
(a)(22) removed 4069
(e)(3) revised; (e)(6) added 5281
(f)(4) revised 6379
(a)(31) added 12379
(d)(3) revised; (d)(10) added 12915
(a)(13) revised 18071
(d)(3) and (10) revised 21149
213.3394 (e)(5) added 6049
(a)(29) added 9015
(e)(6) added 10433
(a)(19) and (23) and (d)(3) removed; (b)(1) revised 11770
(a)(30) added 18515
(a) (5) and (8) removed; (16) and (17) revised 23623
213.3399 (b) added 6049
(a)(1) and (2) removed 11770
(a)(4) added 13465

Page

213.3443 (j) added 22843
294.801 (a) amended 20530
300.601 Revised 11965
300.901—300.902 (Subpart I) removed 11965
315.806 (b)(2) revised 26575
316.402 (b)(7) added 4256
330.501 Revised 11965
330.503 Revised 11965
351.504 Revised 7075
351.506 Revised 7075
351.703 Revised 7075
351.801 7075
351.1001 (a) revised 7075
511.201 (b) amended 25699
531.205 Revised 859
Revised 28271
531.404 (g) added 6568
531.407 (i) revised 6568
532.703 (a) and (d) revised 3410
532.1101—532.1106 (Subpart K) added 1033
534.202 (b) amended 25699
550.301—550.371 (Subpart C) revised 3355
550.311 (d) revised 26098
550.504 Revised 22717
550.505 (z) added 12035
(aa) added 13334
Removed 22717
Redesignated from 550.507 22717
550.506 Removed 22717
550.507 Redesignated as 550.505 22717
550.901—550.907 (Subpart I) Appendix A amended 20248
713.201—713.283 (Subpart B) Revised 22717
713.204 (e)(3) revised 13334
(d)(6), (f)(4), (g), and (h) corrected 25699
713.213 (a) corrected 25699
713.217 (a) corrected 25699
713.221 (d) corrected 25699
713.262 (c) corrected designated as (b)(2) 25699
713.281 Corrected 25699
713.282 Corrected 25699
733.401 Revised 9609
772.404 Revised 10914
890.203 (c) added 7
(c) revised 5005
(a) revised 20668
890.301 (d) revised 7, 1357, 5005
890.306 (c) revised 7, 1357, 5006
890.503 (c)(5) Added 20668
891.201 (f) added 28045
930 Nomenclature changes 16787
Technical correction 16929
930.203a Added 4325

Chapter III Page

1301 Added 26576

Chapter XI

Chapter heading revised and chapter amended 23533

Chapter XIV

2411 Revised 20668
2411.45 (b) corrected 22724
2470 Revised 20671
2471 Revised 20671

Proposed Rules:

890 16553
900 ..... 2589, 28191
930 13812
2411 9138
2470 9141
2471 9141

6 CFR

Chapter I

101 Revised 1238
101.1 (e) revised 3913
101.2 Amended 2678, 3913, 6827, 9457, 14753
101.11 (a) revised 8940
(a)(3) removed; (a)(4) redesignated (a)(3) 13476
101.13 (a) revised 8940
(a)(2) revised 13477
(a)(1) revised; (a)(4) added 20949
101.15 (a) revised 8940
(a)(2) revised 16501
(a)(1) revised; (a)(4) added 20949
101.16 (h) added 5043
Introductory text and (c) revised 5701
(i) added 7796
(e) removed; (f), (g), (h), and (i) redesignated (e), (f), (g), and (h); and (f) revised 8940
(f)(2) removed; (f)(3) redesignated (f)(2); (i) added 13477
(j) and (k) added 19798
101.17 Revised 13477
(c) and (d) added 19798
101.21 (a) revised 14530
(a) revised 19798
101.28 Revised 2491
Revised 19799
101.32 Heading, (a) and (b) revised 12961
(a) amended 16501
101.33 (a)(2)(iii) revised; (a)(2)(iv) and (v), and (a)(3) added 2678
(a)(2)(i) revised 3913
(a)(2)(iv) revised 10493
(a)(2)(iv) and (b) revised 19799

Page

101.34 (j) added 2678
(j) revised 3913
(a) revised 5043
(b) and (d)(4) revised; (k) added 6827
(i) added 7796
(a)(2) revised; (m) added 16501
101.35 (c) removed 2678
(c) added 14754
101.36 (g) and (h) revised 12962
(i) added 16502
101.51 (Subpart E) added 8940
(d) added 9457
(a)(2)(i), (iv), and (v), (b)(2)(v) and (vi) amended; (a)(2)(vi) and (b)(2)(vii) added 14312
(d) heading revised; existing text redesignated (2) and (1) added 14754
(d)(1) revised 16502
(a)(2)(vii) and (b)(2)(viii) revised 19799
101.104 Added 2678
Revised 3913
Revised 14998
102 Added 2478
102.3 (c) added 16502
102.20 (b) revised 26417
105 Added 1002
Revised 10939
105.60–105.62 (Subpart F) added 13969

RULINGS:

CLC 1972–25 revoked by CLC 1972–120 25913
CLC 1972–70 revoked by CLC 1972–120 25913
CLC 1972–101 amended (See CLC 1972–110) 18029
CLC 1972–109 18029
Revoked by CLC 1972–120 25913
CLC 1972–110 18029
CLC 1972–111 18179
CLC 1972–112 18180
CLC 1972–113 19620
CLC 1972–114 19620
CLC 1972–115 19620
CLC 1972–116 20830
CLC 1972–117 20836
CLC 1972–118 24880
CLC 1972–119 24417
CLC 1972–120 25913

Chapter II

Chapter revised 24954
200 Added 2479
200.20 (a) revised 18082
200.50—200.52 (Subpart C) added 15516
201 Technical correction 284

6 CFR—Continued

Chapter II—Continued

	Page
201.1 Revised	7616
201.3 Amended	7616, 14274
201.11 (a)(3) amended; (a)(4), (b) and (c) revised; (a)(6) and (7) added	7616
(a)(5) added; (b) and (c) revised	7696
(a)(3) revised	12962
(a)(8) added; (c) revised	13970
(a)(3) and (6) and (d) revised	14274
(a)(6) corrected	14685
(a)(9) added; (b) and (c) revised	15931
(a)(5) (i) and (iii) revised	23914
201.13 Revised	1242
(f)(2) revised	7617
(b)(4)(i) and (ii) revised	7621
201.14 Revised	7697
(a), (e), and (f) revised	12498
(e) revised	21306
201.15 Revised	1243
(b)(1) revised	7621
201.16 Added	1244
201.17 Revised	4899
(c) amended; (d) revised; (e) and (f) added	21307
201.18 Added	12498
(a)(2) and (3) and (d)(3) and (4) revised	14274
(d)(4) corrected	14685
201.51–201.58 (Subpart C) added	7617
201.57 (j) added	12293
(f) revised	14275
(h) removed	15932
201.59 Added	12293
201.71—201.80 (Subpart D) added	3357
201.72(g)(4) corrected	4899
201.77 (b) revised; (c) added	12293
201.80 Removed	12294
201.81—201.86 (Subpart E) added	14275
201.82 (f) revised	24037
201.91—201.95 (Subpart F) added	20530
201 Appendix B amended	7620, 7697
Appendixes C and D amended	7620
Appendixes B–D removed	14275
202 Revised	14277
202.2 (a)(1) revised	20531
202.10 (b)(1) revised	20532
(b)(2) revised	21307
202.20 (b)(1) revised	20532
(b)(2) revised	21307
202.30 (b)(7) added	20532
205 Added	1004
Revised	12294
Special Regulation No. 1	16091
RULINGS:	
PB 1972–65	18029
PB 1972–66	18339
PB 1972–67	20837
PB 1972–68	20837
PB 1972–69	20837
PB 1972–70	20829
PB 1972–71	20830
PB 1972–72	20830
PB 1972–73	21481
PB 1972–121	26099
PB 1972–122	26099
PB 1972–123	26577
PB 1972–124	26818
PB 1972–125	26708

Chapter III

	Page
Special Regulation No. 1	16859
Amended	21944
Special Regulation No. 2	20170
Special Regulation No. 3	20532
300.1 (c) amended	7622
(b) revised	27615
300.5 Amended	3914, 11472, 13716, 20828
300.11 Corrected	285
Revised	3828
(c) added	21944
300.11a Added	8941
Revised	15429
(d) revised	24878
300.12 Revised	775
Amended	26098
300.13 (a) revised	285
(c) amended	775
(e) added	1244
(b) revised	2842
(b)(1) and (2)(i) revised; (b)(2)(iii) amended	7622
(a) revised	17477
(b)(2)(iv) added	17557
300.13a Added	3828
(a) and (c)(1) amended; (d) and (e) added	7622
300.14 Revised	426
(a) revised	775
Revised	18082
Revised	19378
300.16 Revised	652
(b)(1), (d), (o) revised; (b)(2), (e)(5), (f)(2)(g), (h), (i)(1) and (3), (j), (l), and (m) amended	5701
(d)(4) revised	7622
(e)(5) amended	13477
Removed	18894
300.16a Added	5702
(a)(2)(ii) amended; (i) revised	10942
(i)(5)(i) amended	11472

	Page
(a)(2)(i), (b) and (i)(1) revised; (a)(2)(ii) amended	13477
Removed	18894
300.17 Added	5044
300.18 (b) amended	775
(b)(1), (c)(1) and (2), (d)(1), (g) amended	7622
(c) amended	13716
(a) and (c) revised	14312
(c) amended	15996
(a)(2), (b) introductory text, (c)(1)(i) and (2), (d)(2) and (3) revised	18549
(i) added	21441
(d) revised	26707
300.19 (b) amended	775
(f) added	17477
300.20 Added	426
(h) revised	3914
(a) amended; (d), (f), (g), and (h) revised	6828
(n) added	16861
300.21 Added	3914
300.22 Added	17559
300.23 Added	17560
(d) amended	20170
300.31 Added	5044
(g) amended	5703
(a) and (e) amended	7622
(g) revised	9981
Revised	10943
(f) revised	11870
(e) amended	13716
(e) amended	19378
(i) revised	20250
300.32 Added	10944
(c) amended	11870
(b) revised	11473
(f) revised	20250
300.51 (c) removed	285
Correctly designated	587
(j) revised; (k) added	654
(e) amended	3914
(a) and (d) amended	5223
(j)(1) amended	5703
(c) added	7502
(c) amended	13335
(a) amended	15996
(a) amended	17477
(j) revised	20250
(a) and (d) amended	21944
(f) amended	24813
300.52 (a) amended; (c) removed	285
(c) added	427
(c) revised	654
(a) amended	3914
(a) amended	5223
(c) amended	5703
(c) amended	7623
(c) revised	17477
(a) amended	20170
(c) revised	20250
300.53 Added	10494
(a) amended	10944
Heading, introductory text of (a) revised	13716
Revised	20251
(a)(2) revised	21944
300.54 Added	10494
(a) amended	10944
(a) revised	20251
300.58 Added	11871
Revised	24877
300.59 Added	11473
300.81 (d) revised	13716
300.121 Revised	285
300.125 Added	7623
300.127 Added	13716
300.127 Removed	20828
300.203 Added	20828
300.221 Subpart B added	14590
300.301—300.311 (Subpart C) Added	18894
300.304 (e) amended	20170
300.310 Revised	24188
300.351—300.375 (Subpart D) Added	20828
300.355 (a) amended	23533
300.373 (c) revised	21944
300.374 (a)(4) amended	23533
300.402 Revised	11473
Revised	21944
300.403 Revised	19378
300.405 (a) amended	775
(a) and (b) amended	3914
(a) amended; (b) revised	11473
(a) amended	17558
(a) amended	19378
(a) amended	28488
300.409 (a) and (b) revised	3914
(d) added	5223
Revised	26818
(c) revised	28123
300.410 Added	5223
(a) and (b) amended	7623
Amended	24813
300.501 (c) removed	285
(c) added	7623
300.507 Added	11233
Revised	14999
(b) revised	20251
300.509 Added	23914
300.511 Removed	1007
Added	3915
Revised	7623
300.513 Removed	1007
300.514 Removed	1007
300.515 Correctly designated	285
Removed	1007
300.516 Removed	1007
300.551 Revised	3915

6 CFR—Continued

Chapter III—Continued

Page

300 Appendix I amended 775
Appendix II added 3410
Appendix II amended 7502, 9122, 11173, 20249, 24188
Appendix III added 8942
Appendix III corrected 9313
Appendix III revised 24878
Appendix IV added 14590
Appendix IV amended 15312
Appendix IV corrected 15366
301 Revised 13226
301.1 Introductory text of (b) amended; (b)(3) revised 7623
301.2 Amended 27615
301.101 (a)(1) revised 24334
301.102 (a) (1) and (2) revised 6565
(a)(2) and (b)(5) revised 11233
Revised 20251
301.105 Introductory text of (c), (c)(1), and (3) revised 28124
301.106 (e) added 3829
(c)(1) and (3) revised 6653
(e) amended 11234
301.205 Revised 18443
301.208 Revised 13478
(d) amended 16669
(a)(2) and (b)(2) amended 19619
(a) amended 23320
301.210 Added 10945
Revised 11473
301.501 Amended 1357
301.607 Added 11233
301.611 Added 3829
Revised 7623
301.651 Added 3829
305 Added 1008
305.1—305.75 Subparts A–G Revised 7623
305.1 (a)(5) revised; (a)(6) added 1245
(c) amended 3915
(a)(1) and (b) amended 11473
305.2 Amended 12500
Amended 13761
305.20 (a) amended 11473
305.21 Amended 11473
Revised 13761
Revised 23915
Revised 27615
305.22 Amended 11473
305.23 Amended 11473
305.27 (a) and (c) amended 3915
305.30 (a) revised 3915
Revised 12501
Introductory text revised 13761
(d) amended 27615
305.32 Revised 12501
305.36 (a)(1) revised 12501
305.37 (a) and (d) amended 23533
305.38 Introductory text amended 23533
305.50 (b) amended 3915
Correctly designated 20174
305.70—305.75 (Subpart G) Added 1245
305.80—305.90 (Subpart H) Added 12499
305.84 Introductory text revised 20950
305.100—305.102 (Subpart I) Added 13761
305.110—305.114 (Subpart J) Added 25700
311 Added 2480
RULINGS:
PC 1972–200 revoked by PC 1972–285 26099
PC 1972–234 18179
PC 1972–235 18179
PC 1972–236 18179
PC 1972–237 18180
PC 1972–238 18180
PC 1972–239 18337
Superseded by PC 1972–282 26011
PC 1972–240 18549
PC 1972–241 18611
PC 1972–242 20103
PC 1972–243 20103
PC 1972–244 20104
PC 1972–245 20830
PC 1972–246 20831
PC 1972–247 20831
PC 1972–248 20831
PC 1972–249 20832
PC 1972–250 20832
PC 1972–251 20833
PC 1972–252 20833
PC 1972–253 20833
PC 1972–254 20834
PC 1972–255 20834
PC 1972–256 20834
PC 1972–257 20835
PC 1972–258 20835
PC 1972–259 20836
PC 1972–260 20836
PC 1972–261 21987
PC 1972–262 23093
PC 1972–263 23093
PC 1972–264 23093
PC 1972–265 23094
PC 1972–266 23094
PC 1972–267 23094
PC 1972–268 23320
PC 1972–269 23320
PC 1972–270 23321
PC 1972–271 23321
Withdrawn by PC 1972–291 28604
PC 1972–272 23533
PC 1972–273 23533

	Page
PC 1972–274	23534
PC 1972–275	24417
PC 1972–276	24417
PC 1972–277	24417
PC 1972–278	24418
PC 1972–279	24418
PC 1972–280	24880
PC 1972–281	25913
PC 1972–282	26011
PC 1972–283	25913
PC 1972–284	26292
PC 1972–285	26099
PC 1972–287	28489
PC 1972–288	28489
PC 1972–289	28489
PC 1972–290	28490
PC 1972–291	28604
PC 1972–292	28604

Chapter IV

Added	1010
401 Added	1010
401.2 Corrected	1453
Amended	6653, 11669, 17375, 24334
401.4 Revised	6654
401.9 Added	17375
401.101 (a) and (f) revised; (g) added	6654
(c) revised	11669
(a) revised	17375
401.205 (b)(3) corrected	1453
(a)(3), (b)(1) and (3), (c), (d), (e), and (g)(1) revised	6654
(e) revised; (j) and (k) added	17375
401.303 Revised	6654
(a) and (b)(1) revised	17376
401.304 Corrected	1453
401.305 Added	17376
401.404 (a) revised	6655
(b) revised	17376
401.502 (b) revised	6655, 17376
(b) revised; (c) removed	24334
401.601—401.605 Center heading added	6655
401.601—401.611 (Subpart G) heading revised	6655
401.601 Revised	6655, 17376, 24334
401.602 (b) revised	6655
Revised	17376
401.603 (b) revised	6655
401.604 (c) revised	6655
Revised	17376
401.605 Revised	6655, 17377
401.606—401.611 Center heading and sections added	6655
401.606 Revised	17377, 24334
Revised	19619
401.609 Revised	17377
401.610 Revised	17377
401.611 Revised	17377
Revised	19619
401.701—401.702 (Subpart H) revised	11669
401.1001 (Subpart K) added	3741
401.1011—401.1015 (Subpart L) added	11669
401.1021 (Subpart M) Added	24334
401.1031 (Subpart N) Added	24334
411 Added	23915

Proposed Rules:

201	5833, 7715, 14531
202	14531
205	8463
300	11353, 15523, 18745, 24837, 25054, 28080
401	8951

7 CFR

Subtitle A

Nomenclature change*	6327
2 Redesignated as 9; new 2 added	28463
6 Center headings added	11234
6.15 Added	11234
6.16 Added	11234
6.26 (a), (b), and Appendix 1 amended	28889
7.11 (a) revised	3349
7.13 Revised	3349
7.15 (h) revised	3349
7.18 Revised	3349
9 Redesignated from 2	28463
17.1 (c)(1) amended	16669
20 Removed	14381

Chapter I

Heading revised; nomenclature changes	8059
26.72 (a) amended	15911
28.116 (a) revised	28271
28.117 Revised	28271
28.910 (b) revised	28271
29.1—29.3 (Subpart A) revised	7765
29.2251—29.2481 Revised	13521
29.2501—29.2696 Revised	13626
29.2662 Amended	15501
35.11 Revised	16167
41 Removed	23624
46.2 (aa) revised	14561
46.6 Revised	7873
46.28 (a) amended	14561
47.15 (a) revised	4705
47.19 (d) redesignated (e) and revised; new (d) added	9201
47.20 (b) revised	4705
51.36 Revised	11313
51.305 (a) added	14381
51.784 Added	26417
51.1180 Added	26417

*Appears as a Notice.

7 CFR—Continued

Chapter I—Continued

	Page
51.1400—51.1415 (Subpart) Revised	18515
51.1402 Amended	21423
51.1545 Table I revised	2745
51.1835 Added	26418
51.2150—51.2178 (Subpart) removed	8060
51.3000—51.3014 (Subpart) added	8667
51.4075—51.4086 (Subpart) revised	6829
52 Table of contents heading revised	9755
52.42 Revised	14685
52.47 Revised	14685
52.48 Removed	14685
52.49 Revised	14685
52.50 Revised	14685
52.441—52.456 (Subpart) Table I amended	587
52.775 Revised	9755
(a) revised	11170
52.779 (c) and (d) revised; Table II heading revised	9756
52.1281–52.1293 (Subpart) Revised	21155
52.1781–52.1798 (Subpart) Revised	23807
52.1788 Corrected	24813, 25029
52.1798 Corrected	25029
52.3061—52.3074 (Subpart) revised	131
53.29 (a) amended	2745
54.20 (a) revised	12917
54.26 Added	12917
54.101 (d) and (e) revised	4174
54.108 (a) amended	9458
(a)(3) revised	12917
55.2 Amended	17816
55.30 (a) revised	12918
55.96 Added	12918
55.300 Revised	17816
55.560 Amended	9458
(a)(3) revised	12918
56.1 Amended	22791
56.10 (a) revised	12918
56.18 Added	12918
56.42 Heading and (b)(10) revised	9458
56.52 (a) amended	9458
(a)(3) revised	12918
56.54 (a) amended	9458
(a)(2) revised	12918
56.217 Table II amended	9458
56.230 Added	22791
56.231 Added	22791
56.232 Added	22791
58.1—58.63 (Subpart A) revised	22363
58.43 Revised	4069
58.44 Revised	4069
58.2465—58.2471 (Subpart I) Added	25989
58.2475—58.2481 (Subpart J) Added	25992
59.5 Amended	6657
59.40 Revised	6657
59.45 (a) revised	6657
59.128 (b) revised	6657
59.160 (d)(1) and (2) and (e) revised; (f)(3) and (4) added	6657
59.200 Revised	6657
59.240 Revised	6658
59.411 Revised	6658
59.500 (o) added	6658
59.504 (c) and (o)(3)(iii) revised; (q) added	6658
59.506 (c) revised	6659
59.520 (i) revised	6659
59.522 (aa)(2) revised	6659
59.690 Revised	6659
59.720 (a) revised	6659
59.800 Revised	6659
59.860 Revised	6659
59.905 (a) revised	6659
59.930 (d) revised	6660
59.945 (a) revised	6660
59.960 Revised	6660
61.101 (d) added	20157
61.102 Revised	17817
Revised	20157
68.2 (aa) added	7291
68.14 Introductory text revised; (c), (d), (e) and (f) added	7291
68.42a Revised	8859
68.42b Revised	10495
68.42c Revised	10655
68.43 Introductory text of (a) and (b) revised	10656
68.44 Revised	10656
68.201—68.212 (Subpart C) revised	12122
68.251—68.263 (Subpart D) revised	12123
68.301—68.315 (Subpart E) revised	12125
68.313 Correction	16597
68.407 Footnote 1 amended	9981
70.23 Revised	12919
70.30 (a) revised	12919
70.131 (d) revised	4174
70.133 Revised	4174
70.137 (a) amended	9458
(a)(2) revised	12919
70.138 (a) amended	9458
(a)(3) revised	12919
81 (Subchapter D) removed; redesignated as 9 CFR Part 381	9707

	Page
81.134 (c)(7)(i) revised	8435
81.170 Revised	4175
81.171 (a) revised	4175
81.172 Revised	4175
101.16 (c) revised	12920
101.17 Revised	12920
101.21 Revised	12920
101.28 Revised	12920
101.59 (g) revised	12920
180 Added	23141
Chapter II	
210 Appendices revised	22622
210.4 (f) and (g) amended	13465
(f) revised	23322
210.6 (b) amended	23322
215 Nomenclature changes	14686
Appendix added	25496
215.2 (o) amended	14686
220 Appendices revised	17377, 22622, 22623
220.2 (b) removed; (f), (o) and (q) revised; (i)(1), (o)(1) and (q)(1) added	9611
220.4 (a) revised	9611
220.5 Amended	9611
220.6 Amended	9611
220.7 (a); (a–1), (b), (c), introductory text of (e) and (e)(4) and (12)(i)(*b*) revised; (d) and (f) amended	9611
(b) and (c) revised	23322
220.9 (b) and (c) revised; (b–1), (b–2) and (b–3) added	9612
220.10 Amended	9613
220.11 (a) amended; (b) and (c) revised; (d) and (e) added	9613
220.12 (a), (b), and (c) revised; (a–1) added	23322
220.14 (a) and (b) amended	9613
(a) revised	23323
220.15 Amended	9613
220.16 Revised	9613
(b) revised	12035
(b) amended; (c)(4) removed	23323
220.18 (a) and (c) amended; (a)(1) and (b) revised	9614
220.21 (a) and (b) amended	9614
220.22 Revised	9614
220.24 (a) and (e) amended; (a–1) revised	9614
220.25 Heading and (g) revised; (a), (b) and (f) amended	9614
220.28 (a) amended; (b) revised	9614
220.29 Introductory text amended; (b) revised	9614
225.1 Amended	6177
225.2 (p) amended; (i–1) and (p–1) added	6177
225.4 Introductory text of (a) and (b) revised	6177
225.5 (a) amended	6177
225.7 (a–1), (b)(14) and (15), (b–1), (b–2), (e)(12)(iv) and (i) added; (b)(5), (6), (7), (c), (e)(5) and (f) revised	6178
225.10 (e) revised	6178
225.18 (a–1) added	6179
225 Appendix revised	12217, 24025
245 Heading revised	23323
245.3 (a) and (b) revised; (c) added	23323
270.2 (ii) revised	25322
270.5 (b)(2) revised	25322
271.1 (s)(1)(iv), (v) and (vi) revised	1159
(s)(1)(iv) revised; (s)(1)(vii) added	7687
(a)(3) revised	9313
(s)(1)(viii) added	25157
(q) revised	25322
271.3 (c)(1)(i)(*b*)(*1*) and (c)(1)(iii)(*e*) amended; (c)(1)(iii)(*f*) redesignated as (*g*); new (c)(1)(iii)(*f*) added	25322
271.6 (h) revised	1159
272.2 (e)(3) revised	25322
272.5 (d) amended; (f) added	25322
Chapter III	
Heading revised	10554
301 Nomenclature changes	10554
301.45 Revised	12299
301.45–1 Revised	12299
301.45–2 Revised	12300
301.45–2a Revised	12302
301.45–2c Added	12303
(a) revised	15287
(a) amended	20223
301.45–3 Revised	12300
301.45–4 Revised	12300
301.45–5 Revised	12301
301.45–6 Revised	12301
301.45–7 Revised	12301
301.45–8 Revised	12301
301.45–9 Revised	12301
301.45–10 Revised	12301
301.48—301.48–10 (Subpart) Revised	24327
301.48–2a Amended	24424
301.52–2a Revised	11313
301.64—301.64–10 (Subpart) revised	6991
301.64–2a Revised	6993
301.64–2b Added	6994
301.72–2a Revised	13239
Corrected	14381
301.76—301.76–11 (Subpart) removed	17961
301.77–1—301.77–10 Removed	18896
301.79–1—301.79–10 Removed	18896

7 CFR—Continued

Chapter III—Continued

Page

301.79–2b Revised ---------- 16533
301.80–2a Revised ---------- 7767
Amended ---------- 8860
301.81–2a Amended ---------- 17539
301.83 Revised ---------- 7481
301.84–2a Amended ---------- 20157
301.84–2b Added ---------- 20158
301.85—301.85–10 (Subpart) Revised ---------- 24330
301.85–2a Revised ---------- 20158
302 Nomenclature changes ---------- 10554
318 Nomenclature changes ---------- 10554
319 Nomenclature changes ---------- 10554
319.28 Introductory text of (b), and (b)(6) revised ---------- 7481
(b)(4)(i) amended ---------- 23624
319.37–25 Revised ---------- 25995
319.56–2b Revised ---------- 19799
320 Nomenclature changes ---------- 10554
321 Nomenclature changes ---------- 10554
322 Nomenclature changes ---------- 10554
330 Nomenclature changes ---------- 10554
331 Nomenclature changes ---------- 10554
331.3 (a) amended ---------- 15911
351 Nomenclature changes ---------- 10554
352 Nomenclature changes ---------- 10554
353 Nomenclature changes ---------- 10554
354 Nomenclature changes ---------- 10554
354.1 Revised ---------- 788
354.2 Amended ---------- 587, 14215
Revised ---------- 25913
Corrected ---------- 28272
370 Nomenclature changes ---------- 10554
370.1 Revised ---------- 5281
370.5 Revised ---------- 5281

Chapter IV

401.101 Appendix amended ---------- 1221, 19339, 19340, 23811–23817
Appendix corrected ---------- 25700
Corrected ---------- 25817
401.103 (e) amended ---------- 20021
(a) amended ---------- 25497
(e) amended ---------- 25498
401.107 Revised ---------- 18611
401.111 Amended ---------- 9458
401.147 Added ---------- 25497
402.1 Appendix amended ---------- 23818
403.40 Appendix amended ---------- 23818
404.20 Appendix amended ---------- 23818
406.1 Appendix amended ---------- 23818
406.6 Amended ---------- 13159
408.1 Appendix amended ---------- 23818
409.20 Appendix amended ---------- 23818
409.22 Revised ---------- 9458
409.25 Amended ---------- 9459, 14991, 18612
410.1 Appendix amended ---------- 23818
410.6 Amended ---------- 6565
411.1 Appendix amended ---------- 19340
413.20 Appendix amended ---------- 23818

Chapter V

501 Added ---------- 2423
502 Added ---------- 2424
510 Added ---------- 69

Chapter VII

701.1 (a) revised ---------- 25996
701.3 (c) and (f) amended ---------- 2833
701.4 (d) added ---------- 2833
(e) added ---------- 25996
701.8 (a) amended ---------- 2833
701.13 (a) revised ---------- 2833
701.14 (b) amended ---------- 2833
(b) amended ---------- 25996
701.15 (a) amended ---------- 2833
(a) amended ---------- 25996
701.22 Amended ---------- 2834
Amended ---------- 25997
701.27 (a) amended ---------- 2834
(a) amended ---------- 25997
701.45 Amended ---------- 25997
701.46 (a) amended ---------- 25997
701.59 (c) added ---------- 2834
701.60 (b) revised ---------- 2834
701.71 (c) revised; (d) and (f) removed; (e) redesignated as (d) ---------- 2834
(b) removed; (c) and (d) redesignated as (b) and (c) ---------- 25997
701.72 Revised ---------- 2834
701.73 (a), (b), (f), (h) and (i) removed; (c), (d), (e) and (g) redesignated as (a), (b), (c) and (d) respectively; new (c) revised ---------- 2834
(b) and (c) revised ---------- 25997
701.74 Revised ---------- 2834
701.75 Removed ---------- 25997
701.76 (d)(4) revised ---------- 16787
(d)(1) revised ---------- 16861
(a) removed; (b) redesignated as (a) and amended; (c) and (d) redesignated as (b) and (c) ---------- 25997
701.77 (c) removed; (d) redesignated as (c) ---------- 2834
(a) revised; (d) added ---------- 25997
701.78 (a) revised; (b) and (c) removed; (d) redesignated as (b) ---------- 2834
701.79 (a) and (b) revised ---------- 2834
(c) revised; (d) added ---------- 25997
701.80 Revised ---------- 2834
701.82 Revised ---------- 25997
Corrected ---------- 26819

	Page
706 Revised	2491[1]
711.29 Amended	10656
Corrected	11465, 12135
718 Revised	12921
718.2 (b)(6) and (7) revised	20104
718.4 (c) amended	20104
718.6 (a)(1) and (2)(ii) amended; (f) added	20104
718.10 Revised	20104
718.13 (b)(2) removed; (b)(3) revised	20104
719.2 (m) and (p) revised	5481
719.3 (b), (c)(2), and (d)(1) revised	5481
719.4 Revised	5481
719.8 (b)(4) and (5) revised	5482
719.11 (g)(3), (4) and (j)(6) revised	19340
722.61—722.95 (Subpart) Revised	25029
722.404 (f) revised	3420
(f)(9) added	24427
722.406 Revised	3420
722.408 (b)(4)(i) revised; (b)(7)(iv) table amended	3421
722.411 (d) removed; (e) and (f) redesignated (d) and (e)	3421
722.418 Revised	3421
722.419 Revised	3422
722.420 (b) revised	3422
722.421 (e) revised; (f) removed; (g), (h) and (i) redesignated (f), (g) and (h)	3422
(h) revised	24428
722.423 Added	3422
722.463 Revised	24428
722.464 Revised	24428
722.465 Revised	24428
722.466 Revised	24428
722.467 (b)(2) table corrected	272[1]
Revised	26720
(b)(2) table corrected	28487
722.468 Added	789[1]
(a) table corrected	1159[1]
722.509 (b) amended	9202
722.511 Revised	9202
722.512 (a) and (b) revised; (c), (d), and (e) redesignated as (d), (e), and (f); (c) added; (f) amended	24429
722.513 (b)(4) and (7) revised	9203
(b)(7)(iv) table amended	11965
722.528 Revised	9203
722.529 Revised	9204
722.530 (e) removed; (f), (g), (h), and (i) redesignated (e), (f), (g) and (h); new (e) revised	9204
(c) removed; (d), (e), (f), (g), and (h) redesignated as (c), (d), (e), (f), and (g); (g) revised	24429
722.558 Revised	21988
722.559 Revised	21988
722.560 Revised	21988
722.561 Revised	21988
722.562 Added	24813
722.563 Added	8[1]
Revised	28487[3]
722.564 Added	272[1]
722.704 (c) added	7147[1]
722.709 (a) amended	7147
722.720 Added	7147
722.801 Amended	3171
722.804 Amended	3171
722.805 (b) revised; (c) added	3171
722.808 (a) and (b) amended	3171
722.811 Amended	3171
722.812 (h)(2) and (i) revised	3171
(k) revised	10709[4]
722.816 Amended	3171
722.819 Amended	3171
724.26 Revised	3423
724.27 Revised	3423
724.36 Added	5599[3]
724.50–724.110 (Subpart) revised	2746
724.57 Revised	26819
724.60 (b) amended; (c) revised	26820
724.62 Revised	26820
724.67 Heading and (a) revised; (b) amended	26821
724.69 (c)(1) and (q)(2) revised; (t) added	26821
724.70 Heading, (b), heading of (m), (m)(1), heading of (v), and (v)(2) revised; (s) amended; (x) added	26822
724.72 Revised	26822
724.73 Added	26822
724.86 Introductory text added; (h) revised	26822
724.88 (d) added	26823
724.90 Introductory text and (d) amended	26823
724.95 (h)(5)(i) corrected	3507
(f) amended	26823
724.96 Introductory text, (a)(7) and (8), and (j) added; (a)(3) and (6), and (g)(13) revised; (b) amended	26823
724.97 Introductory text, (e), and (f) revised; (c) amended	26824
724.98 Amended	26824
724.104 (a) and (b) amended	26824

[1] 72 crop.
[2] 72–73 crop.
[3] 73 crop.
[4] 71–73 crop.

7 CFR—Continued

Chapter VII—Continued

	Page
724.110 (d), (e), and (f) revised; (g), (h), and (i) added	26824
725.2 Revised	25701
725.69 Revised	23242
725.72 (c) revised	725 [1]
(p)(1) revised	3891
(p)(1) amended	12135
Revised	14562
(s) revised	23243
725.73 Revised	23243
725.85 Revised	12135
725.87 (a)(3) and (i) added; (f)(1), (2), (3) and (h) revised	14564
(d)(3) added	15144
725.91 (a) and (e)(3) revised	14564
725.92 (f) added	12136
725.94 (c) amended	12136
725.98 (d) removed; (g) revised	23243
725.99 Introductory text, (a)(8) and (m) added; (a)(3) and (7), introductory text of (c) and (g)(14) revised; (a)(4) amended	12136
725.100 Introductory text, (c)(4) and (d) revised; (b)(1)(i) amended	12136
(d)(1) revised	23243
725.101 (a) amended	12137
725.102 (b) revised	12137
(b) amended	23243
725.107 Amended	12137
725.111 (d)—(f) revised; (g), (h), and (i) added	15144
726.11 (Subpart) added	2497 [2]
726.51 (x) revised	23244
726.62 (b) amended	23244
726.64 (d) amended; (e) added	23244
726.65 Revised	23244
726.66 (d) revised	5687
726.68 (d), (e), and (w)(1) revised	5687
(j) revised	23245
726.80 Revised	23245
726.81 (f)(5) removed; (g) and (h) added	23246
726.85 (a) and (e)(3) revised	23246
726.86 (c)(1) and (2) amended	23246
726.88 (c) amended	23246
726.92 (e) revised	23246
726.93 (l) revised	5688
Introductory text, (a)(3), (7), and (8), (g)(14), and (l) revised; (a)(1), (a)(4), and (c) amended	23246
726.94 Introductory text, (b)(1)(i), (c)(4), and (d) revised	23247
726.95 (a) amended	23247
726.96 (b) amended	23248
726.101 Amended	23248
726.104 (d), (e), and (f) revised; (g), (h), and (i) added	23248
728.1–728.54 (Subpart) revised	10709 [2]
728.5 Added	7687
728.37 (c) corrected	11234
728.42 (h)(1) corrected	12553
729.1—726.69 (Subpart) revised	2645
729.6 (b)(12) revised	23413
729.8 Corrected	3629
729.11 (c) revised	23413
729.19 Revised	23413
729.20 Revised	23414
729.22 (a) amended	23414
(a), (b), and (c) revised	28124
729.27 (a) revised	23414
729.29 Removed	23414
729.43 (b)(1) added	23414
729.47 Revised	23414
729.69 (e)(2), (f), (o), and (s) revised; (l) removed	23414
(b) revised	28124
729.100 Revised	25702
729.101 Revised	25702
729.103 Revised	25702
729.105 Added	2765
729.106 Revised	8861 [2]
730.10 (a) revised	25035
730.22 Amended	12306
730.25 (b) revised	25035
730.26 (b) and (d) revised	25035
730.28 Revised	25035
730.30 (i) amended	25035
730.34 (c) removed	25035
730.62 (b)(4), (10), (13), and (14) revised	27616
730.67 Revised	27616
730.69 Revised	27617
730.78 Revised	27617
730.80 Revised	27618
730.1501 Revised	8 [3]
730.1502 Revised	8 [3]
730.1503 Revised	8 [3]
730.1504 Revised	859 [3]
730.1505 Revised	859 [3]
730.1507 Added	24430
730.1508 Revised	4899 [3]
731 Added	28125
751.118 (d) amended	9981
751.129 (b) and (c) amended	9981
751.132 (b) revised	9982
752 Added	10337
760.100—760.118 (Subpart) revised	11670
760.113 (b)(2) corrected	13082
760.105 (a) amended	1103
775 Revised	7775 [3]

[1] 70–71 crop.

[2] 72 crop.

[3] 72–73 crop.

	Page
775.11 (b)(1) amended	8669
791 Revised	13526
795 Interpretative release	3049

Chapter VIII

811.10 Revised	662,[1] 925,[1] 2659, 4706[1]
Revised	12218
811.11 (a) revised	662,[1] 926,[1] 2659, 4706[1]
(a)(2) revised	3629
(a) revised	12218
(a) revised	16471
(a)(2) revised	28605
811.12 Revised	622,[1] 926,[1] 3629
(a) revised	2659,[1] 4706,[1] 8861
(a) revised	12218
(a) revised	16471
(a) revised	19117
(a) revised	23545
(a) revised	25036
(a) revised	28605
811.13 (b) and (c) revised	662,[1] 926,[1] 2659, 3630, 4707
(d)(1) revised; (d)(2) and (3) removed; (d)(4) redesignated (d)(2)	725[1]
(c) revised	8862
(b) and (c) revised	12218
(c) revised	16471
(c) revised	19117
(c) revised	23545
(c) revised	25036
(c) revised	28605
811.20 Added	23625
811.21 Added	23625
811.22 Added	23625
811.23 Added	23626
811.24 Added	23626
811.25 Added	23626
812 Revised	9[1]
814.9 (a) revised	9[2]
814.10 Added	16474
831.19 Added	16168
(c) amended	23903
833 Removed	18693
845 Removed	18693
846 Revised	133
850.233 Added	24431
855.79 Revised	7577[1]
855.84 (a) revised	7577[1]
855.85 (e), (f) and (h) revised	12783
855.88—855.98 Added	17044
857.21 Added	588
859 Added	9614
859.7 Added	17048
862 Revised	7577
863.28 Revised	23095
863.29 Revised	23095
863.30 Revised	23095
863.31 Revised	23096
863.32 Revised	23096
863.33 Revised	23096
863.34 Revised	23096
863.35 Revised	23096
864 Revised; eff. Oct. 23, 1972	21795
864.23 (a) revised	25323
865 Added	19341
871 Revised	25324
873 Revised	25997
874 Revised	21533
876 Revised	14564
877 Revised	5741[2]
Schedule A corrected	6379
877.22 (g) corrected	6379
877.26 (b) corrected	6379
892 Revised	18693
896 Added	19345

Chapter IX

Heading revised; nomenclature changes	8059
900.8 (c)(1) revised	1103
905.141 Added	26418
905.210 Added	523
905.211 Added	28890
906.120 (e)(3) and (f) revised	3049
906.212 Added	23546
906.340 (a)(2)(i) amended	2766, 4708
(a)(2)(ii) revised	21800
(a)(1)(iv) revised	23627
(a)(1)(x) removed; (a)(1)(x), (xi), (xii), and (xiii) added	24814
(a)(1)(iv) revised	25498
(a)(2)(i) revised	25817
(a)(2)(i)(c)(2) corrected	28045
907.209 Added	663
907.210 Added	28487
908.211 Added	6660
909.210 Added	6179
909.211 Added	23819
(a) and (b) revised	28410
910.153 (a)(4), (6), (c), and (e)(3) revised; (e)(5) text designated (e)(5)(i); (e)(5)(ii) and (iii) added	17049
(c)(1)(iii) revised	21158
910.161a (c) revised	15979
910.209 (c) added	10067
910.210 Added	18285
910.499 (a) amended	17543
911.10 Heading and introductory text revised	10498
911.30 (a) revised; (c) added	10498
911.46 Added; redesignated from 911.50; introductory text and (d) revised	10498
911.47 Added; redesignated from 911.51; (a) amended	10498

[1] 72 crop.
[2] 71 crop.

7 CFR—Continued

Chapter IX—Continued

	Page
911.48 Added; redesignated from 911.52	10498
911.49 Added; redesignated from 911.53; (a) amended	10498
911.50 Redesignated as 911.46; new 911.50 redesignated from 911.54 and amended	10498
911.51 Redesignated as 911.47; new 911.51 redesignated from 911.55 and amended	10498
911.52 Redesignated as 911.48; new 911.52 redesignated from 911.56; introductory text and (a) revised	10498
911.53 Redesignated as 911.49; new 911.53 added	10498
911.54 Redesignated as 911.50; new 911.54 added	10499
911.55 Redesignated as 911.51; new 911.55 added	10499
911.56 Redesignated as 911.52; new 911.56 added	10499
911.57 Added	10499
911.58 Added	10499
911.59 Added	10499
911.211 Added	11966
911.328 (a)(3) (iii), (iv), (v), (vi), and (vii) redesignated (iv), (v), (vii), (viii), and (ix), respectively; new (a) (iii) and (vi) added	16929
912.7 Revised	21309
912.46 (a) revised	21309
912.47 Revised	21309
912.152 Added	9757
912.212 Added	25499
913.208 Added	28891
914.202 Added	664
915.211 Added	11966
915.305 (a)(1)(i) revised	16930
915.314 Added	11466
(a)(7)(v), (8)(ii) and (iii) revised	18899
916.211 Added	13527
(a) revised	28272
916.345 Revised	10717
917.210 (a) revised	273
Revised	13632
917.426 Added	8670
Introductory text of (a), (a)(2)(ii), (3)(ii), (4)(iii), (5)(iii), introductory text of (b) and (b)(2) revised; (c) added	10914
917.427 Added	9205
(b) introductory text of (c), (d) revised	10915
918.211 Added	13527
919.211 Added	16169
921.212 Added	12784
921.309 Added	12553
922.212 Added	14687
922.312 Added	12484
(b) revised	13632
923.212 Added	11967
923.311 Added	11172
924.212 Added	15145
924.311 Added	14288
925.212 Added	15289
926.201 Removed	18072
926.212 Added	18072
927.212 Revised	19351
927.311 Added	15856
928.201 Added	2927
929.104 (a)(4) revised	5600
929.105 (b) revised	22875
929.212 (a) revised	25157
929.213 Added	23248
930.101—930.107 (Subpart) added	274
930.105 Revised	13789
930.107 Revised	13083
930.158 Added	13789
930.161 Added	16169
930.202 Added	12484
930.501 Added	13790
931.207 Added	18181
932.109 Revised	17818
932.153 Revised	17459
932.155 (d) revised; (e) added	26825
932.208 (b) revised	323
932.209 Revised	19118
944.12 Added	11467
944.108 (a) revised	7688
(a)(2) revised	9983
(a), (a)(1) revised	13699
944.109 Added	21803
945.130 Added	5007
945.225 Added	17723
945.330 (a)(2)(iv) revised	5483
Introductory text of (a)(2)(iv) revised	5745
946.6 Revised	10916
946.7 Revised	10916
946.9 Revised	10916
946.13 Removed; new 946.13 added, redesignated from 946.16 and revised	10916
946.14 Revised	10916
946.15 Removed; new 946.15, added, redesignated from 946.17 and revised	10916
946.16 Redesignated as 946.13; new 946.16 added, redesignated from 946.18	10916
946.17 Redesignated as 946.15	10916
946.18 Redesignated as 946.16	10916
946.25 (a) revised	10916

	Page
946.27 (a) revised	10916
946.30 Revised	10916
946.32 Revised	10916
946.33 Removed; new 946.33 added, redesignated from 946.34	10917
946.34 Redesignated as 946.33	10917
946.40 Revised	10917
946.41 Revised	10917
946.42 Revised	10917
946.46 Redesignated as 946.50	10917
946.47 Redesignated as 946.51	10917
946.48 Redesignated as 946.52	10917
946.49 Redesignated as 946.53	10918
946.50 Redesignated as 946.54; new 946.50 added, redesignated from 946.46 and revised	10917
946.51 Added; redesignated from 946.47 and revised	10917
946.52 Added; redesignated from 946.48 and revised	10917
946.53 Redesignated as 946.60; new 946.53 redesignated from 946.49	10918
946.54 Added; redesignated from 946.50 and revised	10918
946.55 Added	10918
946.56 Removed	10918
946.57 Removed	10918
946.58 Removed	10918
946.59 Removed	10918
946.60 Added; redesignated from 946.53 and (a) revised	10918
946.70 Revised	10918
946.225 Added	16597
947.225 Added	16598
948.267 Added	14217
948.268 Added	20315
953.123 Added	927
953.209 Added	8671
958.216 Added	16169
959.213 Added	28273
966.209 Revised	16169, 19118
967.208 Added	28045
971.212 Added	26730
980.110 Revised	5117
980.111 Added	13702
980.206 Added	21424
981.16 Amended	3984
981.21 Amended	3984
981.40 (e) added	3984
981.41 Revised	3984
981.66 (b) and (c) amended	3984
981.70 Amended	3984
981.80 Amended	3984
981.81 (a) amended; (b) revised; (c) redesignated (d); new (c) added	3984
981.222 Added	18072
981.322 Added	18443
981.441 Added	13790
(d), (g)(1)(ii) and (3) amended; (g)(4) added	16930
981.482 Added	13790
982.45 (a) amended	589
982.51 Amended	589
982.52 (d) added	589
982.61 Amended	589
982.69 Amended	589
982.222 Added	21989
982.317 Added	22969
982.460 Added	3630
984.219 Added	23415
984.324 Added	23415
987.101—987.168 (Subpart) Revised	23325
987.102 (c) amended	6566
987.103 Added	6566
987.141 (b) amended	6566
987.145 (f) amended	6566
987.155 (a)(3) revised	1160
(a)(1)(i) revised	5282
(a)(1) amended; (a)(5) added	6730
987.156 Heading and (a) revised	6566
(b) removed	7873
(b) added	10067
987.161 (h) amended	6566
987.162 (e) amended	6566
987.164 Amended	6566
987.202—987.204 (Subpart) Revised	23328
987.203 (b)(1) amended	6730
(b)(2) revised	7874, 10067
987.204 (a)(2) removed	5282
987.219 (b) revised	4900 [3]
987.220 Added	23249
987.317 Added	23548
987.401—987.403 (Subpart) Revised	23329
989.5 Revised	19622
989.15 Revised	19622
989.26c Added	19622
989.39c Added	19622
989.54 (a) and introductory text of (b) revised	19622
989.58 (a) revised	19622
989.59 (a) and (f) amended; (g) revised	19622
989.60 Text designated (a); (b) added	19623
989.66 (a), (b)(1) and (2), (c) and (f) revised	19623
989.67 (a) amended; (c), (d)(1), (2), (3), and (4), and (j) revised	19623
989.82 Amended	19624
989.127 Added	7148
989.140 Added	7148

[3] 71 crop.

7 CFR—Continued

Chapter IX—Continued

	Page
989.201 Amended	17724
989.221 Revised	23627
989.229 Revised	1454
989.323 Added	23548
991.210 Added	5484 [2]
991.231 Revised	24026
991.307 Added	17962
993 Technical correction	3349
993.10 Amended	861
993.12 Amended	861
993.19 Removed	861
993.19a Added	861
993.19b Added	861
993.21c Amended	861
993.36 (h) amended	861
993.41 (a) amended; (b) (9) to (14) redesignated as (b) (10) to (15); and new (b)(9) added	862
993.49 (a) amended; (c) revised	862
993.50 (c) and (d) revised; (g) added	862
993.52 Amended	862
993.54 Amended	862
993.56 Amended	862
993.75 Revised	862
993.105 Added; redesignated from 993.105a	15980
993.105a Removed; redesignated 993.105	15980
993.105b Removed	15980
993.128 (a) revised	4245
993.149 (c)(2) revised; (e) removed	15980
993.150 (d), introductory text of (e)(3) and (e)(3)(vii) amended; (g) added	15980
993.165 (c) revised	5600
993.173 (a)(4) and (b)(2) revised	15981
993.207 (c) revised	6566 [2]
993.208 Added	14992
993.323 Added	18286
Revised	28488 [2]
999.300 Added	5282
(e) designated (e)(1) and (e)(2) added	13635
(a)(7), (b), and (d) amended; (e)(2) revised	23820

Chapter X

	Page
Heading revised; nomenclature changes	8059
1001.32 (j) revised	2928
1001.56 (b)(1) amended	2929
1001.60 Revised	2928
1001.61 Revised	2928
1001.62 Introductory text amended	2929
1001.65 (c) revised	4175
1002.22 (m)(1)(i), (ii), and (iii) revised	2929
1002.50 Revised	2929
1002.50a Added	2929
1002.51 Introductory text amended	2929
1002.71 (c) revised	4175
1004.1–1004.122 (Subpart) revised	6479
1004.22 (j) revised	2929
1004.50 Revised	2929
1004.50a Added	2930
1004.60 Revised	1455
1004.62 (b)(5) revised	1455
1004.71 (c) added	1455
1004.72 (a)(1) and (2) revised	1455
1004.85 (b)(2) revised	1455
1004.100–1004.112 Center heading and sections added	1455
1006 Revised	17725
1006.22 (j) revised	2930
1006.50 Revised	2930
1006.51 (a) revised	2930
1007.10 Introductory text revised and (c) added	324
1007.14 (e) added	324
1007.22 Removed	324
1007.23 Removed	324
1007.27 (j) revised	2930
1007.50 Revised	2930
1007.51 (a) revised	2930
1007.61a Revised	324
1007.70 (a)(2) revised; (a)(3) added	324
1007.110 Center heading and text revised	324
1007.111 Revised	324
1007.112 Revised	325
1007.113 Added	326
1007.114 Added	326
1007.115 Added	327
1007.116 Added	327
1007.117 Added	327
1011.22 (k) revised	2930
1011.50 Revised	2930
1011.51 (a) revised	2930
1012.22 (j) revised	2930
1012.50 Revised	2931
1012.51 (a) revised	2931
1012 Revised	17732
1013.27 (j) revised	2931
1013.50 Revised	2931
1013.51 (a) revised	2931
1013 Revised	17739
1015.32 (g) revised	2931
1015.60 Revised	2931

[2] 71 crop.
[2] 72–73 crop.

	Page
1015.61 Revised	2931
1015.62 Introductory text amended	2931
1030.11 (a)(3) and introductory of (b)(4) revised	17748
1030.22 (j) revised	2931
1030.50 Revised	2932
1030.51 (a) revised	2932
1030.60 (b)(5) revised	12554
1030.71 (d) added	12554
1030.84 (b)(2) revised	12554
1030.100–1030.112 Center heading and sections added	12555
1032.22 (h) revised	2932
1032.50 Revised	2932
1033.27 (k) revised	2932
1033.50 Revised	2932
1033.51 (a) revised	2932
1036 Revised	25327
1036.27 (j) revised	2932
1036.41 (c)(6)(iv) and (c)(6)(vii) suspended in part, May–Oct. 1972	7583
(c)(6)(iv) and (c)(6)(vii) suspended in part Nov.–Dec. 1972	22623
1036.42 (b)(1) suspended in part, May–Oct. 1972	7583
(b)(1) suspended in part Nov.–Dec. 1972	22623
1036.50 Revised	2932
1036.51 (a) revised	2932
1040.10 Revised	20804
1040.12 Suspended in part, July–Dec. 1972	12558
Amended	26730
1040.27 (k) revised	2932
1040.50 Revised	2933
1040.51 (a) revised	2933
1043.11 Revised	20804
1043.22 (i) revised	2933
1043.50 Revised	2933
1043.51 Introductory text and (a) revised	2933
1043.62 Amended	2933
1044.22 (i) revised	2933
1044.50 Revised	2933
1044.51 (a) revised	2933
1046.22 (k) revised	2933
1046.44 (d) and (e) partially suspended through 12–31–72	4343
(d) and (e) amended	26730
1046.50 Revised	2933
1046.51 (a) revised	2933
1049.27 (j) revised	2933
1049.50 Revised	2934
1049.51 (a) revised	2934
1049.62 (a)(5) revised	12556
1049.71 (c–1) added	12556
1049.82 (b)(2) revised	12556
1049.100–1049.112 Center heading and sections added	12556
1050.14 (c) (2) and (3) suspended for August 1972	17748
(c) (2) and (3) suspended for October 1972	22725
1050.22 (h) revised	2934
1050.50 Revised	2934
1050.51 (a) revised	2934
1060.32 (j) revised	2934
1060.50 Revised	2934
1060.51 (a) revised	2934
1061.11 (a)(1) and (2) and introductory text of (b) revised	4176
1061.22 (h) and (i) revised	2934
1061.50 Revised	2934
1061.51 (a) revised	2934
1062.22 (i) revised	3631
1062.50 Revised	3631
1062.51 (a) revised	3631
1063.14 Suspended in part, July and August, 1972	14218
1063.22 (j) revised	2934
1063.50 Revised	2935
1064.22 (j) revised	2935
1064.50 Revised	2935
1064.51 (a) revised	2935
1065.7 Amended	28126
1065.9 (b) and (c) amended; (d) added	28126
1065.10 Amended	28126
1065.11 Amended	28126
1065.12 Introductory text amended	28126
1065.14 (c)(1) and (2) suspended in part, Jan.–June, 1972	2497
Revised	12559
1065.22 (k) revised	2935
(k)(2) revised	28126
1065.50 Revised	2935
1065.51 (a) revised	2935
1065.71 (g) suspended in part, Apr.–Nov. 1972	6491
(g) revised; (h) through (l) removed	28126
1065.71a Added	28126
1065.73 (d) added	28127
1065.80 Introductory text and (d) introductory text revised	28127
1065.80a Added	28127
1065.82 (b)(1) revised	28127
1065.90 Added	28127
1065.91 Added	28128
1065.92 Added	28128
1065.93 Added	28128
1065.94 Added	28129
1065.95 Added	28129
1065.96 Added	28130
1065.97 Added	28130
1065.98 Added	28131

7 CFR—Continued

Chapter X—Continued

	Page
1068.9 (c) revised	4176
1068.11 Revised	4176
1068.12 Revised	4176
1068.13 (a-1) added	4177
1068.22 (g) revised; (h) removed	2935
1068.30 (a)(1) revised; (d) added	4177
1068.41 (b)(5)(vii) added	4177
1068.44 Revised	4177
1068.46 (a)(1), (4), (5) and (6) revised	4178
1068.51 Revised	2935
1068.53 Revised	2935
1068.55 Revised	4178
1068.62 (a) revised	4178
1068.64 (a)(1)(i) and (b)(2) revised	4178
1068.70 (d) revised	4178
1068.71 (a) revised	4178
1068.82 Revised	4179
1068.90 Revised	4179
1068.92 Revised	4179
1069.22 (i) revised	2935
1069.50 Revised	2936
1069.51 (a) revised	2936
1070.22 (j) revised	2936
1070.50 Revised	2936
1071.22 (j) revised	2936
1071.50 Revised	2936
1071.51 Introductory text of (a) revised	2936
1071.60 Revised	23683
1071.62 (b)(5) revised	23683
1071.71 (c-1) added	23683
1071.93 (b)(2) revised	23683
1071.110 Added	23683
1071.111 Added	23684
1071.112 Added	23684
1071.113 Added	23684
1071.114 Added	23684
1071.115 Added	23684
1071.116 Added	23684
1071.117 Added	23684
1071.118 Added	23684
1071.119 Added	23684
1071.120 Added	23685
1071.121 Added	23685
1071.122 Added	23685
1073.22 (i) revised	2936
1073.50 Revised	2936
1073.51 (a) revised	2936
1073.60 Revised	23685
1073.62 (b)(5) revised	23685
1073.71 (c-1) added	23685
1073.84 (b)(2) revised	23685
1073.110 Added	23685
1073.111 Added	23685
1073.112 Added	23686
1073.113 Added	23686
1073.114 Added	23686
1073.115 Added	23686
1073.116 Added	23686
1073.117 Added	23686
1073.118 Added	23686
1073.119 Added	23686
1073.120 Added	23686
1073.121 Added	23687
1073.122 Added	23687
1075.27 (j) revised	2936
1075.50 Revised	2937
1075.51 (a) revised	2937
1076.12(c) Suspended in part through December 1972	16533
(c) suspended until June 30, 1973	28273
1076.27 (j) revised	2937
1076.50 Revised	2937
1076.51 (a) revised	2937
1078.7 Suspended in part; July and August, 1972	14218
1078.22 (j) revised	2937
1078.50 Revised	2937
1079.27 (j) revised	2937
1079.44 (c) and (d) suspended in part, Mar.–Aug. 1972	4951
(c) suspended; (d) suspended in part; September 1972 through February 1973	16862
1079.50 Revised	2937
1090.27 (k) revised	2937
1090.50 Revised	2938
1090.51 (a) revised	2938
1094.10 (b) and (c) revised; (d) removed	2944
(b) suspended in part; August 1972	16091
1094.12 (c) amended; (d) revised	2945
1094.14 Revised	2945
1094.15 Revised	2945
(d) (1) and (2) suspended in part; August 1972	16091
1094.17 Revised	2945
1094.22 (k) revised	2938
1094.44 Introductory text of (c) revised; (c)(4) added	2945
1094.50 Revised	2938
1094.51 (a) revised	2938
1096.27 (j) revised	2938
1096.50 Revised	2938
1096.51 (a) revised	2938
1097.22 (i) revised	2938
1097.50 Revised	2938
1097.51 (a) revised	2938
1097.60 Revised	23687
1097.71 (d-1) added	23687
1097.72 (a) and (b) revised	23687
1097.110 Added	23687

		Page
1097.111	Added	23687
1097.112	Added	23687
1097.113	Added	23687
1097.114	Added	23688
1097.115	Added	23688
1097.116	Added	23688
1097.117	Added	23688
1097.118	Added	23688
1097.119	Added	23688
1097.120	Added	23688
1097.121	Added	23688
1097.122	Added	23689
1098.22	(j) revised	2938
1098.50	Revised	2939
1098.51	(a) revised	2939
1099.22	(k) revised	2939
1099.50	Revised	2939
1101.22	(j) revised	2939
1101.50	Revised	2939
1101.51	(a) revised	2939
1102.22	(j) revised	2939
1102.50	Revised	2939
1102.51	(a) revised	2939
1102.60	Revised	23689
1102.71	(c) amended; (c–1) added	23689
1102.72	(a) and (b) revised	23689
1102.87	Added	23689
1102.110	Added	23689
1102.111	Added	23689
1102.112	Added	23689
1102.113	Added	23689
1102.114	Added	23689
1102.115	Added	23689
1102.116	Added	23690
1102.117	Added	23690
1102.118	Added	23690
1102.119	Added	23690
1102.120	Added	23690
1102.121	Added	23690
1102.122	Added	23690
1103.22	(i) revised	2939
1103.50	Revised	2939
1103.51	(a) revised	2940
1104.6	Revised	1225
1104.7	Revised	1225
1104.8	Revised	1225
1104.9	Revised	1225
1104.11	(c) amended	1226
1104.14	Revised	1226
1104.27	(k) revised	2940
1104.32	(b) amended	1226
1104.41	((b)(6)(i) revised	1226
1104.44	Introductory text of (a), introductory text of (e), (e)(2) and (3) revised	1226
1104.52	(a) amended	1226
1104.60	Revised	23690
1104.61	(c) amended	1226
1104.62	(a)(1)(ii) amended	1226
	(b)(5) revised	23690
1104.63	Removed	1226
1104.71	(c–1) added	23691
1104.74	Revised	1226
1104.82	(b)(2) revised	23691
1104.86	(a) amended	1226
1104.110	Added	23691
1104.111	Added	23691
1104.112	Added	23691
1104.113	Added	23691
1104.114	Added	23691
1104.115	Added	23691
1104.116	Added	23691
1104.117	Added	23692
1104.118	Added	23692
1104.119	Added	23692
1104.120	Added	23692
1104.121	Added	23692
1104.122	Added	23692
1106.7	Revised	1226
1106.8	Revised	1226
1106.9	Revised	1227
1106.11	(c) revised	1227
1106.12	Revised	1227
1106.13	Revised	1227
1106.22	(j) revised	2940
1106.44	Introductory text of (a), and (e)(2) revised	1227
1106.50	Revised	2940
1106.51	(a) revised	2940
1106.53	(a) amended	1227
	Revised	23176
1106.60	Revised	23692
1106.61	(c) amended	1227
1106.62	(a)(1)(ii) amended	1228
	(b)(5) revised	23692
1106.71	(e) added	23692
1106.81	Revised	1228
	Amended	23177
1106.84	(b)(2) revised	23692
1106.110	Added	23693
1106.111	Added	23693
1106.112	Added	23693
1106.113	Added	23693
1106.114	Added	23693
1106.115	Added	23693
1106.116	Added	23693
1106.117	Added	23693
1106.118	Added	23693
1106.119	Added	23694
1106.120	Added	23694
1106.121	Added	23694
1106.122	Added	23694
1108.27	(k) revised	2940
1108.50	Revised	2940
1108.51	(a) revised	2940
1108.53	(a) revised	19352
1108.60	Revised	23694
1108.62	(b)(5) revised	23694
1108.71	(c–1) added	23694

7 CFR—Continued

Chapter X—Continued

		Page
1108.72	(b) (1) and (2) revised	23694
1108.74	(a) amended	19352
1108.82	(b) (5) revised	23694
1108.110	Added	23694
1108.111	Added	23695
1108.112	Added	23695
1108.113	Added	23695
1108.114	Added	23695
1108.115	Added	23695
1108.116	Added	23695
1108.117	Added	23695
1108.118	Added	23695
1108.119	Added	23695
1108.120	Added	23696
1108.121	Added	23696
1108.122	Added	23696
1120.27	(j) revised	2940
1120.50	(a) revised; (c) added	2940
1120.60	Revised	23696
1120.62	(b) (5) revised	23696
1120.71	(c) and (d) amended; (e) added	23696
1120.82	(b) (2) revised	23696
1120.110	Added	23696
1120.111	Added	23696
1120.112	Added	23697
1120.113	Added	23697
1120.114	Added	23697
1120.115	Added	23697
1120.116	Added	23697
1120.117	Added	23697
1120.118	Added	23697
1120.119	Added	23697
1120.120	Added	23697
1120.121	Added	23698
1120.122	Added	23698
1121	Reinstated	23903
1121.22	(i) revised	26731
1121.50	Revised	26731
1121.51	(a) revised	26731
1124.9	Introductory text of (b) revised	5224
1124.22	(i) revised	2940
1124.50	Revised	2941
1124.51	(a) revised	2941
1125.22	(k) revised	2941
1125.50	Revised	2941
1125.51	(a) revised	2941
1126.27	(j) revised	2941
1126.50	Revised	2941
1126.51	(a) revised	2941
1126.60	Revised	23698
1126.62	(b) (5) revised	23698
1126.71	(c) and (d) amended; (e) added	23698
1126.93	(b) (2) revised	23698
1126.110	Added	23698
1126.111	Added	23698
1126.112	Added	23698
1126.113	Added	23698
1126.114	Added	23699
1126.115	Added	23699
1126.116	Added	23699
1126.117	Added	23699
1126.118	Added	23699
1126.119	Added	23699
1126.120	Added	23699
1126.121	Added	23699
1126.122	Added	23700
1127.22	(j) revised	2941
1127.50	(b) revised	2941
1127.51	Revised	2941
1127.61	(b) (5) revised	23700
1127.71	(c-1) added	23700
1127.84	(b) (2) revised	23700
1127.110	Added	23700
1127.111	Added	23700
1127.112	Added	23700
1127.113	Added	23700
1127.114	Added	23700
1127.115	Added	23700
1127.116	Added	23701
1127.117	Added	23701
1127.118	Added	23701
1127.119	Added	23701
1127.120	Added	23701
1127.121	Added	23701
1127.122	Added	23701
1128.22	(j) revised	2941
1128.50	Revised	2942
1128.60	Revised	23701
1128.62	(b) (5) revised	23701
1128.71	(c) and (d) amended; (e) added	23702
1128.94	(b) (2) revised	23702
1128.110	Added	23702
1128.111	Added	23702
1128.112	Added	23702
1128.113	Added	23702
1128.114	Added	23702
1128.115	Added	23702
1128.116	Added	23702
1128.117	Added	23703
1128.118	Added	23703
1128.119	Added	23703
1128.120	Added	23703
1128.121	Added	23703
1128.122	Added	23703
1129.27	(i) revised	2942
1129.50	Revised	2942
1129.60	Revised	23703
1129.71	(b) and (c) amended; (d) added	23703
1129.96	Added	23703
1129.110	Added	23703
1129.111	Added	23703
1129.112	Added	23704
1129.113	Added	23704

		Page
1129.114	Added	23704
1129.115	Added	23704
1129.116	Added	23704
1129.117	Added	23704
1129.118	Added	23704
1129.119	Added	23704
1129.120	Added	23704
1129.121	Added	23705
1129.122	Added	23705
1130.22	(i) revised	2942
1130.50	Revised	2942
1130.51	(a) revised	2942
1130.61	(b)(5) revised	23705
1130.62	Revised	23705
1130.71	(c) and (d) amended; (e) added	23705
1130.84	(b)(2) revised	23705
1130.110	Added	23705
1130.111	Added	23705
1130.112	Added	23705
1130.113	Added	23705
1130.114	Added	23706
1130.115	Added	23706
1130.116	Added	23706
1130.117	Added	23706
1130.118	Added	23706
1130.119	Added	23706
1130.120	Added	23706
1130.121	Added	23706
1130.122	Added	23707
1131.22	(k) revised	2942
1131.50	Revised	2942
1131.51	Introductory text of (a) revised	2942
	Introductory text of (a) revised; (a) (1) and (2) removed	6922
1132.27	(j) revised	2942
1132.50	Revised	2942
1132.51	(a) revised	2943
1132.60	Revised	23707
1132.62	(b)(5) revised	23707
1132.71	(c) and (d) amended; (e) added	23707
1132.84	(b)(2) revised	23707
1132.110	Added	23707
1132.111	Added	23707
1132.112	Added	23707
1132.113	Added	23707
1132.114	Added	23708
1132.115	Added	23708
1132.116	Added	23708
1132.117	Added	23708
1132.118	Added	23708
1132.119	Added	23708
1132.120	Added	23708
1132.121	Added	23708
1132.122	Added	23709
1133	Revised	28701
1133.8	Introductory text revised	24027
1133.12	(c)(1) and (5) suspended in part September through November 1972	18699
	(c) revised	24027
1133.22	(k) revised	2943
1133.50	First introductory paragraph and (a) revised	2943
1133.81	(a) revised	24027
1134.22	(i) revised	2943
1134.50	Revised	2943
1134.51	(a) revised	2943
1136.22	(k) revised	2943
1136.50	(a) revised	2943
1136.51	Revised	2943
1137.10	(a) suspended in part March through May 1972	4343
	Suspended in part June through August 1972	9618
1137.22	(i) revised	2943
1137.50	Revised	2943
1137.51	(a) revised	2944
1138.22	(i) revised	2944
1138.50	Revised	2944
1138.51	(a) revised	2944
1138.60	Revised	23709
1138.62	(b)(5) revised	23709
1138.71	(c-1) added	23709
1138.84	(b)(2) revised	23709
1138.110	Added	23709
1138.111	Added	23709
1138.112	Added	23709
1138.113	Added	23709
1138.114	Added	23709
1138.115	Added	23709
1138.116	Added	23709
1138.117	Added	23710
1138.118	Added	23710
1138.119	Added	23710
1138.120	Added	23710
1138.121	Added	23710
1138.122	Added	23710

Chapter XI

	Heading revised, nomenclature changes	8059
1201.300	Revised	8523
1205.600	(Subpart) Added	9016
1207.300—1207.301	(Subpart) Added	5008
1207.401	Added	17379
1207.500—1207.546	(Subpart) added	17379

Chapter XIV

1421.72—1421.77	(Subpart) Revised	7876 [1]
1421.111—1421.116	(Subpart) Revised	20224 [1]
1421.113	Amended	25038

[1] 72 crop.

7 CFR—Continued

Chapter XIV—Continued

	Page
1421.140—1421.143 (Subpart) Revised	7874 [1]
1421,175—1421.178 (Subpart) Revised	9558
1421.178 (a) table corrected	10555
1421.235—1421.239 Revised	12138
1421.239 (a) amended	7292
(a) corrected	13702
1421.270 — 1421.274 (Subpart) Revised	5601 [1]
1421.274 (a) corrected	6379 [3]
1421.291—1421.294 (Subpart) revised	13084
1421.294 (a) revised	19352
(a) corrected	24735
1421.303 Revised	8060
1421.307 (c) revised	8060
1421.308 Revised	13791
1421.325—1421–328 (Subpart) Revised	7875 [1]
1421.328 (a) amended	17051
1421.350—1421.354 (Subpart) added	9016
1421.390—1421.393 (Subpart) Revised	10718
1421.393 (a) amended	6379 [3]
1421.400—1421.406 (Subpart) Added	16931
1421.420—1421.425 (Subpart) Added	16931
1421.450 Revised	1103 [3]
1421.451 Revised	1103 [3]
1421.452 Revised	1104 [3]
1421.453 Revised	1104 [3]
1421.485—1421.489 (Subpart) Revised	10555 [1]
1421.487 Table corrected	13791
1421.489 (b)(2)(ii) amended	6730 [3]
Corrected	11469
1421.550—1421.556 (Subpart) Added	10657
1421.643 Revised	8863
1424.1 (b) revised	11967
1427.100—1427.104 (Subpart) Revised	12927
1427.2 (c) revised	13528
1427.6 (m) revised	13528
1427.18 (c) revised	13528
1427.19 Revised	13528
1427.25 (c)(1) revised	13529
1427.101 Table corrected	14857
1427.102 Table corrected	13791
Table corrected	14857
1427.160—1427.181 (Subpart) Revised	11718
1427.165 (e) corrected	12219
1427.1081 (b) revised	11967
1427.1901—1427.1904 (Subpart) Added	3743
1430.282 Revised	6567
1434.4 (e) added	26000
1434.40—1434.44 (Subpart) revised	6830 [1]
1446.3 (j) revised	18029
1446.16 (a) revised	18029
1446.17 Amended	18030
1446.18 (b) revised; (c) added	18030
1446.25 (a) amended	18030
1446.40—1446.53 Revised	18901
1464.7 (a) revised	15857
1464.8 (b)(2) revised	15857
1464.16 Revised	11172
1464.17 Revised	25336
Table corrected	26293
1464.18 Revised	25336
1464.19 Revised	25336
1464.20 Revised	25337
1464.21 Revised	23628
1464.22 Revised	26826
1464.23 Revised	26826
1464.24 Revised	26826
Corrected	28411
1464.25 Revised	26826
1464.26 Revised	26826
1464.27 Revised	26826
Corrected	28411
1468.17 (a) designated; (b) added	6994
1472.1305 (c) added	6994
1472.1321 (c) added	6995
1472.1346 (a) designated; (b) added	6995
1474.5 (b)(8) revised	6492
1474.7 (b) revised	6492
1474.8 (c) revised	6492
Technical correction	7149
1474.10 Revised	6492
1475.204 (b) revised	18181
1475.205 (d)(2) revised; (d)(3) removed	18182
1475.208 Revised	7149
(b) revised	13635
1475.211 (e)(3) revised	22875
1475.212 (a) revised; (b) and (c) removed	18182
1488 Supplement I amended	9383
Supplement II amended	9384
1488.2 (s) amended	7879
1488.5 Revised	24651

Chapter XVI

Added	275
1610 Added	275

[1] 72 crop.
[2] 72–73 crop.
[3] 71 crop.

Chapter XVII Page

1701 Appendix A added 6568
Appendix A amended 11469

Chapter XVIII

1801.3 (d)(4)(ii)(b) renumbered (b) and (c) and revised; (d)(6) and (7) added 20105
(d) corrected 21425
1803.6 (a)(6)(i) removed 14857
1804.21—1804.36 (Subpart B) removed 12379
1804.51—1804.53 (Subpart C) added 9618
1806.1 (a) and (e) revised 17051
1806.3 (c)(1)(iv) and (v) redesignated (c)(1)(v) and (vi); new (c)(1)(iv) added 2879
1806.4 (a)(3) revised 25499
1809.1—1809.8 (Subpart A) revised 13791
1815 Added 20106
1821.1—1821.26 (Subpart A) revised 7482
1822.81–1822.97 (Subpart D) revised 18700
1822.305 Revised 11052
1822.329 (a)(3)(iii) revised 3802
1822.352 (b)(4) revised 11052
1822.381–1822.386 (Subpart L) Added 27620
1823.1—1823.61 (Subpart A) revised 12036
1823.6 (c)(2)(ii) revised 20108
1823.23 (e)(4) revised 20108
1823.25 (k)(1) added 20108
1823.35 Added 20108
Redesignated as 1823.36 28607
1823.36 Redesignated from 1823.35 28607
1823.209 (f)(2), (3) and (4) revised; (f)(5) added 2879
1823.280—1823.289 Added 14218
1823.305 Introductory text, (a), introductory text of (b), (b)(5), and (e) revised; (m) removed 20107
1823.306 (j) added 20107
1823.307 Revised 20108
1823.310 Revised 20108
1823.371–1823.374 (Subpart M) added 3172
1824 Added 17460
1831.1–1831.15 (Subpart A) revised 14858
1831.31—1831.37 (Subpart B) revised 14864
1832 Revised 7293
1832.5 (c)(1)(i), (ii) and (c)(3) revised 19119
1832.11 (a)(10) revised 19119
1832.19 Added 21158
1861.1—1861.10 (Subpart A) revised 13703
1861.10 Redesignated as 1890n 21425
1861.71–1861.74 (Subpart E) added 1457
1861.72 (a) and (d) revised 6180
1861.81—1861.102 (Subpart F) added 15502
1864.2 (l) revised 7311
1864.5 (c) revised 23628
1864.7 (a)(1)(ii) revised 7311
1866.3 Introductory text of (b)(1) and (2) amended; (c)(1) revised 14992
1867.9 Revised 23628
1871.6 Revised 17543
1871.11 (b)(7) revised 17543
1871.16 Revised 17543
1871.35 (b)(2)(i), introductory text of (d), (d)(2), and (d)(2)(ii) revised; (d)(2)(iii) and (d)(2)(iv) redesignated (d)(4) and (d)(5), respectively and revised; (d)(3) added 13246
1871.40 (c)(3) revised 12484
1871.41–1871.43 (Subpart C) removed 2569
1872.16 (d)(2) revised 13159
1872.66 (a) revised 13159
1873 Revised 23628
1890.6 (b) and (c)(3) revised 3174
(d) added 14221
1890a Revised 14688
1890g.2 Revised 12306
1890g.3 Revised 12306
1890g.4 Amended 12307
1890g.5 (b) revised 12307
1890g.6 (b) and (c) revised 12307
1890i Removed 3172
1890m Added 18709
1890n Added as redesignated from 1861.10 and revised 21425
1890o Added 22370
1890t Added 9206

Proposed Rules:

Ch. I 11067
6 26119
21 24357, 25042
29 3362, 10736, 11179
35 13180
46 5046, 11586
47 6854
51 616, 3363, 3642, 6854, 13267, 14389, 16877, 17412, 28303
52 7801, 8389, 8395, 9128, 11067, 17550, 17761, 17052, 17055, 17851, 18340, 19379, 20036, 20119
52.1281–52.1292 1110

7 CFR—Continued

Proposed Rules—Continued

Page

53 ---- 5626
54 ---- 9325, 11475
55 ---- 9325, 11475, 15517
56 ---- 9325, 11475, 19145
58 ---- 11476, 14390, 18556, 18559, 21331, 24759, 25238, 26318
59 ---- 2775, 3187
61 ---- 16198
68 ---- 844, 3363, 3642
70 ---- 9325, 11475
81 ---- 2778
101 ---- 7258
201 ---- 10572
210 ---- 14726
220 ---- 4091, 14726
225 ---- 3440, 14726
270 ---- 17212
271 ---- 3545, 14236, 14617, 17212, 18469
272 ---- 17212
301.45 et seq ---- 217
301.48 et seq ---- 218
301.77 et seq ---- 217
301.83 ---- 4443
319 ---- 4443, 21444
401 ---- 13718
711 ---- 7342, 24827
718 ---- 742
719 ---- 1174
722 ---- 18039, 18923, 20119, 20254, 20255, 20721, 21642
724 ---- 3438, 21950, 23843
725 ---- 793, 7805, 21443
726 ---- 2773, 18218, 26617
728 ---- 5625, 21642
729 ---- 2774, 17762, 20333, 21853
730 ---- 19, 21173, 21642, 21643
752 ---- 23729
760 ---- 9224
775 ---- 21332, 21642, 23455
811 ---- 21333
812 ---- 25238
814 ---- 5625
815 ---- 15936
818 ---- 25171
891 ---- 26038
896 ---- 12146
Ch. IX ---- 1365, 6104, 22878
905 ---- 20036, 24189, 24827, 25849, 26736
906 ---- 3463, 20037, 20253, 21947, 22751, 23194, 24189, 24675
907 ---- 12396, 26115
908 ---- 4091, 5391, 5633, 6493
909 ---- 3366, 22796, 25939, 26318
910 ---- 9042, 14235, 14391, 16104, 16877
911 ---- 4345, 6855, 8397, 10956, 13802, 15000, 15707, 20951, 23650
912 ---- 8676, 10575, 15167, 16805, 24116
913 ---- 26428
915 ---- 9401, 10957, 14879, 24905
916 ---- 9485, 12242, 25940
917 ---- 9327, 9634, 13802
918 ---- 9564, 12242, 16407

Page

919 ---- 14879, 15001
921 ---- 11587, 11729
922 ---- 12502, 13269
923 ---- 10077, 10957
924 ---- 12396, 13269
925 ---- 13108, 13636
926 ---- 15380, 16199
927 ---- 15001, 17478
928 ---- 793, 13480
929 ---- 4443, 20867, 21538, 24038
930 ---- 11339, 12503, 13109, 15169
931 ---- 14315, 16877
932 ---- 16806, 26115
944 ---- 9403, 13803, 15874, 20332
945 ---- 2844, 12849, 16104
946 ---- 4444, 6927, 12850, 14393
947 ---- 13553, 14786
948 ---- 12326, 12397, 17761, 18742
953 ---- 286, 7628, 7991
958 ---- 12965, 14617
959 ---- 24116, 25723
966 ---- 81, 2845, 6857, 7100, 7628, 10804, 17212, 17479, 18039, 19819, 23552
967 ---- 25528
971 ---- 23436, 24827
980 ---- 81, 1247, 10804, 12849, 12850, 13109
981 ---- 617, 12503, 16678, 17490
982 ---- 2515, 20652, 21442
984 ---- 21443, 22000
987 ---- 2890, 3439, 4196, 4262, 6693, 8952, 19379, 20178, 22387
989 ---- 5300, 5704, 14879, 16612, 17057, 20037, 21538, 22625, 23437
991 ---- 3440, 16678, 21539
993 ---- 2515, 3644, 5302, 13110, 16953, 26428
999 ---- 11339, 11977, 21538
1001 ---- 447, 1112, 1388, 3187
1002 ---- 447, 1112, 1388, 3187, 22000, 24357, 26116
1004 ---- 20, 447, 742, 793, 1386, 4196
1006 ---- 447, 1388, 9565, 14786, 16953
1007 ---- 447, 114, 1388, 18984, 19380, 22625
1011 ---- 447, 1388
1012 ---- 447, 1388, 9565, 14786, 16953
1013 ---- 447, 1388, 9565, 14788, 16953
1015 ---- 447, 1388
1030 ---- 447, 1388, 4208, 7329, 9128, 9634, 13993, 14316, 15997
1032 ---- 447, 1388, 21171, 25940
1033 ---- 447, 1388
1036 ---- 447, 465, 1388, 14393, 15999, 23342, 23782
1040 ---- 447, 1388, 7338, 17852, 19639, 26318
1043 ---- 447, 1388, 7338, 17852, 19639, 26318
1044 ---- 447, 1388
1046 ---- 447, 1388, 2969, 5759, 6693
1049 ---- 447, 1388, 4209, 7329, 20182, 26688
1050 ---- 447, 1388, 16503, 20952, 21171, 23553, 25940, 28076
1060 ---- 447, 1388, 19380, 19482, 22625
1061 ---- 447, 1050, 1388, 3536, 19380, 19482, 22625
1062 ---- 447, 1388, 21171, 21641, 25940
1063 ---- 447, 1388, 12728, 10482, 19380, 22625

Page
1064 ---------- 447, 1388, 19380, 19482, 21171, 22625, 25940
1065 ---------- 447, 743, 1388, 4352, 9634, 11482, 18203, 19380, 19482, 21171, 22625, 23438, 25940
1068 ---------- 447, 1050, 1388, 3536, 19380, 19482, 22625
1069 ------ 447, 1388, 19380, 19482, 22625
1070 ------ 447, 1388, 19380, 19482, 22625
1071 ---------- 447, 1388, 11587, 18340, 18984, 19380, 21821, 22625, 22753
1073 ---------- 447, 1388, 11587, 18340, 18984, 19380, 21821, 22625, 22753
1075 ---------- 447, 1388
1076 ---------- 447, 1388, 15313, 19380, 19482, 22625, 25528
1078 -- 447, 1388, 12728, 19380, 19482, 22625
1079 ---------- 447, 1388, 3820, 12728, 15380, 19380, 19482, 22625
1090 ------- 447, 1388, 18984, 19380, 22625
1094 -- 447, 1388, 15313, 18984, 19380, 22625
1096 -- 447, 1388, 1476, 18984, 19380, 22625
1097 ---------- 447, 1388, 11587, 18340, 18984, 19380, 21821, 22625, 22753
1098 ------ 447, 1388, 18984, 19380, 22625
1099 --------- 447, 1388, 21332, 23650, 24760
1101 ---------- 447, 1388
1102 ---------- 447, 1388, 11587, 18340, 18984, 19380, 21821, 22625, 22753
1103 --- 447, 1388, 18984, 19380, 22625, 24760
1104 ---------- 447, 801, 1388, 11587, 18340, 19210, 19380, 21821, 22625, 22753
1106 ---------- 447, 801, 1388, 11587, 11780, 18216, 18340, 19210, 19380, 21821, 21947, 22625, 22753
1108 ---------- 447, 1388, 7341, 7901, 11587, 14812, 17490, 17762, 18340, 18984, 19380, 21821, 22625, 22753
1120 ---------- 447, 1388, 11587, 18340, 19210, 19380, 21821, 22625, 22753
1121--- 447, 1388, 24038, 24905, 25725, 26736
1124 ---------- 447, 1388
1125 ---------- 447, 1388, 7259
1126 ---------- 447, 1388, 11587, 18340, 19210, 19380, 21821, 22625, 22753
1127 ---------- 447, 1388, 7342, 9042, 11587, 18340, 19210, 19380, 21821, 22625, 22753
1128 ---------- 447, 1388, 11587, 18340, 19210, 19380, 21821, 22625, 22753
1129 ---------- 447, 1388, 11587, 18340, 19210, 19380, 21821, 22625, 22753
1130 ---------- 447, 1388, 11587, 18340, 19210, 19380, 21821, 22625, 22753
1131 --- 447, 1388, 5202, 19210, 19380, 22625
1132 ---------- 447, 1388, 11587, 18340, 19210, 19380, 21821, 22625, 22753
1133 ---------- 447, 1388, 4264, 17492, 17855, 18372, 21539, 23452, 26016
1134 ---------- 447, 1388
1136 ---------- 447, 1388
1137 ---------- 447, 1388, 3545
1138 ---------- 447, 1388, 11587, 18340, 19210, 19380, 21821, 22625, 22753
1139 ---------- 20563, 20867
1201 ---------- 6745
1205 ---------- 5634
1207 ---------- 81, 15380, 15381
1421 ---------- 936, 2844, 3753, 5300, 5504, 6205, 10448, 20182, 21174, 21335, 23455
1427 ---------- 4967, 5625
1430 ---------- 20
1434 ---------- 2775
1438 ---------- 23652
1446 ---------- 2844
1464 ---------- 3439, 7902, 8533, 10672, 20256, 21956, 22883, 23456, 24189
1481 ---------- 810, 2890
1483 ---------- 15314
1488 ---------- 6745, 20038
1495 ---------- 6205
1701 ---------- 811, 1114, 2846, 3546, 5504, 5759, 5820, 6867, 6868, 7407, 8533, 11185, 11780, 13180, 14617, 15002, 17413, 18222, 20119, 20182, 20867, 20952, 22789, 23844
1801 ---------- 1496
1804 ---------- 4267, 6105, 14725, 17061
1815 ---------- 14889
1822 ---------- 6321, 11070, 28076
1823 ---------- 4267, 7101, 13555
1824 ---------- 9485
1861 ---------- 6930
1864 ---------- 20335
1871 ---------- 12504
1890a ---------- 10449
1890s ---------- 12068
1890u ---------- 22989

8 CFR

Chapter I

100.4 (c)(3) and (d) amended-- 3744
(b) and (c)(2) amended------- 6180
(c)(2) amended---------- 12379
(b)(2) revised---------- 22725
103.1 (h) revised---------- 17462
(e)(10a) added---------- 17463
103.2 (b)(2) revised---------- 8523
(b)(1) amended---------- 12379
103.3 (d) revised; (e) added--- 927
(a) amended---------- 11470
103.5a Added ---------- 11470
103.7 Introductory texts of (b)(1), (2), and (3) revised; (c) added---------- 927
(b)(2) revised---------- 22725

8 CFR—Continued

Chapter I—Continued

Page

205.3 Revised ---- 11470
212.1 (a) revised ---- 7967
(e)(1) revised ---- 11052
Suspended until 1-1-73 ---- 20176
(e) suspended until July 1, 1973 ---- 28273
212.6 (b) revised ---- 7584
(b) amended ---- 8061
(d) revised ---- 14288
212.7 (c) amended ---- 22725
212.8 (b)(4) amended; (b)(5) removed ---- 15419
214.1 (b) revised ---- 14288
214.2 (f)(1) revised; (f)(2), (3), (4) redesignated as (f)(5), (6), (7); new (f)(2), (3), and (4) added ---- 328
(j)(1) amended ---- 2766
(h)(3) heading amended; (h)(4)(ii) and (iii) revised ---- 6181
(k) revised ---- 12307
(f)(6) amended ---- 12380
214.3 (b) amended; (c) revised ---- 7584
(h) amended; (j) removed ---- 17463
214.4 Added ---- 17463
223.2 Amended ---- 28046
234.2 (b) revised ---- 28046
235.8 (a) amended ---- 11470
235.11 Removed ---- 22725
238.2 (b)(1) list amended ---- 3745
238.3 (b) list amended ---- 2767, 3745, 7584, 12380, 14288, 15419, 17462
(b) amended ---- 22725
238.4 Amended ---- 12380
Amended ---- 28046
242.1 (c) revised ---- 11470
(a) revised ---- 28046
242.2 (b) amended ---- 11470
242.3 Heading and (a) revised ---- 11470
242.17 (a) revised ---- 8523
(a) amended ---- 15419
246.1 Amended ---- 11471
247.11 Amended ---- 11471
248.3 (b) revised ---- 14289
280.11 Amended ---- 11471
292.5 (a) revised ---- 11471
299.1 Amended ---- 6181, 17462, 17463, 22726
316a.2 Amended ---- 28046
327.1 Amended ---- 14289
332.11 (a) and (b) amended ---- 2767
332d.1 Revised ---- 2767
334.13 Amended ---- 928
334.21 Amended ---- 2767
334a.1 Amended ---- 928
Amended ---- 2767
339.1 Revised ---- 2767
341.2 (e) amended ---- 2767

Page

342.1 Amended ---- 2767
342.6 Revised ---- 2767
343b.4 Revised ---- 7584
499.1 Amended ---- 6181, 17463, 22726

Proposed Rules:

103 ---- 7099, 12964
205 ---- 7099
212 ---- 23274
214 ---- 12964
235 ---- 7099
242 ---- 7099
246 ---- 7099
247 ---- 7099
280 ---- 7099
292 ---- 7099
299 ---- 23274

9 CFR

Chapter I

Heading revised; Subchapter A heading revised; nomenclature changes ---- 7493
2.6 (b)(1), (2), and (4) revised ---- 26511
2.7 (b) and (c) revised ---- 26511
11 Added ---- 2427
11.3 Revised ---- 9018
51.2 (b), (c) revised ---- 11855
51.6 Revised ---- 3507
51.6 (a) revised ---- 11855
51.9 (l) amended ---- 3507
(g) removed ---- 12307
(n) removed ---- 22370
53.2 (b) amended ---- 134
Revised ---- 5689
56.7 (a) and (b) revised ---- 21925
Subchapter C heading revised ---- 24336
71.6 (a) introductory text revised ---- 25337
71.10 (a)(5) revised ---- 8864
(a)(5) corrected ---- 9460
72.5 (i) added ---- 19801
(i) revised ---- 25703
72.13 (b)(4) added ---- 13529
73.1a (c) added ---- 2945
(b) amended ---- 10435
75 Center heading above 75.4 and 75.4 removed ---- 23534
75.4 (a) revised ---- 862
76 Revised ---- 3600
76.1 (hh) added ---- 26391
76.2 Amended ---- 435, 665, 1228, 5926, 5927, 6379, 7385, 7688, 8658, 8864, 9103, 9328, 9460, 9757, 10068, 11053, 11315, 11673, 11968, 12308, 12785, 11770, 13160, 13335, 13972, 14221, 15419, 15420, 15912, 15913, 17019, 17020, 17544, 17819, 17820, 18182, 18517, 18518, 18519, 18612, 18613, 18903, 19119, 19352, 19802, 20108, 20228, 20229,

Page
20230, 20805, 20933, 21277, 21621, 22727, 22728, 22844, 22969, 23315, 23416, 23417, 23821, 24028, 24335, 24336, 24655, 24736, 24892, 25917, 25918, 26001, 26099, 26293, 26391, 26578, 28274, 28275, 28490, 28491
77.9 Added ---- 17962
78.13 Revised ---- 863, 11471, 11855, 14869, 22370, 24655
82.2 (a) revised ---- 135
82.3 Introductory text of (a) amended and (a)(4) added ---- 589
Introductory text of (a) amended; (a)(5) added ---- 2429
(a)(1)(i) revised ---- 2498
Introductory text of (a) amended; (a)(5) removed ---- 4070
(a)(1)(i) revised; (a)(1)(ii) removed ---- 5484
(a)(1)(iii) and (iv) removed ---- 6459
Introductory text of (a) amended, (a)(5) added ---- 7782
Introductory text of (a) amended; (a)(2) and (3) removed ---- 8943
(a)(1)(ii) and (iii) added ---- 9984
Technical correction ---- 10671
(a)(1)(iv) added ---- 11168
Introductory text of (a) amended; (a)(2) added ---- 11674
(a)(1)(v) and (vi) added ---- 14222
(a)(1)(i) and (a)(5) revised; (a)(1)(ix) and (x) added ---- 15511
Introductory text of (a) amended; (a)(1)(vii), (a)(3) and (7) added ---- 15913
(a)(1)(viii) added ---- 15914
(a)(1)(i) revised; (a)(1)(xi), (xii), (xiii), (xiv), and (xv) added; (a)(5)(ii) removed ---- 17020
Introductory text of (a) amended; (a)(1)(ii) and (a)(5) removed ---- 18073
(a)(2) revised ---- 18286
(a)(1)(ii) revised; (a)(1)(iii), (iv), (v), (vi), (ix), and (x) removed ---- 20159
(a)(1)(i) removed; (a)(1)(ii), (iii), (iv), and (v) added ---- 21427
Introductory text of (a) amended; (a)(1)(vii), (a)(3) and (6) removed ---- 21989
(a)(1)(viii) removed; (a)(1)(v)(*g*) added ---- 22844
Introductory text of (a) and (a)(2) amended ---- 23098
(a)(1) amended; (a)(1)(iv)(*a*) removed; (a)(1)(i), and (iii) revised ---- 23417

Page
(a) introductory text amended; (a)(7) removed ---- 24418
(a)(1)(iv), (v)(*a*) through (*f*), (xi), (xii), (xiii), (xiv), and (xv) removed ---- 25704
(a)(1)(i) and (iii) revised ---- 26578
(a)(1)(iii) revised ---- 28491
(a)(1)(iii) revised; (a)(1)(v)(*a*) added ---- 28709
(c) redesignated as (d); new (c) added ---- 28710
82.4 (c) added ---- 3050
83 Added ---- 15289
83.1 (p) added ---- 26511
83.2 Revised ---- 26511
83.6 Introductory text revised; (a) and (b) amended ---- 15914
(a) and (b) revised ---- 16788
83.6a Added ---- 26512
83.8 (a) revised ---- 26512
83.9 (a) amended ---- 15914
90 Added ---- 24336
92.1 (c) revised ---- 9019
(j) revised ---- 17465
92.2 (a) designated; (b) added ---- 5484
Revised ---- 9019
(b) and (c) revised; (d) added ---- 17465
(a) revised ---- 17466
Amended ---- 21149
92.3 (f) added ---- 5484
(f) amended ---- 9019
(f) removed ---- 17465
92.4 (b) amended ---- 5484
(b) amended ---- 9019
(b) amended ---- 17465
92.5 (b) revised ---- 5485
(b)(1) amended; (b)(2) revised ---- 9019
(b)(2) and footnote 5 removed ---- 17465
(a)(1) amended ---- 21149
92.5a Added ---- 9019
Removed ---- 17465
92.8 Revised ---- 5485
Revised ---- 9021
(b) removed ---- 17465
92.11 (c) revised ---- 5485
(c)(2) amended ---- 9019, 9021
(c)(2) removed ---- 17465
(b)(1) and (2) amended ---- 21149
92.12 (a) revised ---- 5486
(a) amended ---- 9021
92.19 (a) revised ---- 5486
(a) amended ---- 9019
Introductory text of (a) and (a)(2) amended ---- 17465
92.26 Revised ---- 5486
Revised ---- 9021
Amended ---- 17465

9 CFR—Continued

Chapter I—Continued

Page

92.27 (c) added 5486
(c) amended 17465
Amended 21149
92.29 Removed 21149
92.31 (a) amended 6459
Amended 21149
92.34 (a) amended 6459
Amended 21149
92.37 Removed 21149
92.38 (a) designated; (b) added 5486
Revised 9021
Amended 17465
92.40 Amended 6459, 21149
94 Part heading revised 21149
94.8 Introductory text revised 5487
94.9 Added 21149
(a) amended 22728
(a) amended 24656
94.10 Added 21150
Amended 22728
Amended 24656
97.1 Revised 791
97.2 Amended 2430, 3410, 4246, 9384, 13335, 16534
113.25 (d) revised 2430
113.26 (a)(3) and (b)(3) revised 2430
114 Heading revised 28131
114.5 Redesignated as 115.1 28131
115 Revised 28131

Chapter II

201.106–1 Added 4952
201.106–2 Added 4955
201.108–1 Added 4955

Page

203.13 Added 276
204.9 (b) revised 3631

Chapter III

Heading revised 7311
Nomenclature changes 7311
301—335 (Subchapter A) heading revised 7311
301.2 (iii) added 1229
(cc) revised 2661
Amended; (lll), (mmm), and (nnn) added 9460
(kkk) added 21926
305.4 Amended 9460
306 Nomenclature changes 9460
307.1 Amended 9460
307.2 Amended 9460
307.4 Amended 9461
307.5 Heading and text amended 9460
307.6 (a) revised 4179
(a) amended 9461

Page

308.3 (h) footnote amended 7311
Amended 9460, 15358
308.8 (c) footnote amended 7311
(d) and (f) amended 9460
(c) footnote amended 15368
309.1 Amended 9460
309.2 Amended 7311
Amended 9460
309.3 Amended 9460
309.4 Amended 7311
309.7 Amended 9460
309.12 Amended 9461
309.13 (a) and (b) amended 9460
309.17 Amended 7311
(a)(2) and (b) amended 9460
(a)(2) amended 15368
310.1 Amended 9460
310.2 Amended 9460
310.9 (e) footnote amended 7311
(e)(3) amended 9461
(e)(1) footnote amended 15368
311.1 (a) amended 9461
311.2 Revised 2661
(c) amended 7311
311.20 Reinstatement of prior provisions of (b); (c) removed 435
312.7 Revised 21926
314.3 Amended 9460
314.8 Amended 9460
314.9 Amended 9460
314.11 Amended 9460
315.1 Amended 9460
315.2 Added 2661
315.3 Redesignated from 315.2 2661
316.5 (a) amended 9461
316.10 (b) amended 9461
(d) added 16863
316.12a Removed 435
316.13 (g) amended 9461
317.2 (l) removed 435
317.4 (c) and (d) amended 9461
317.5 Amended 9461
317.6 Amended 9460
317.8 Existing text of (b)(5) designated subdivision (i); (ii) added 16863
317.13 Amended 9461
317.16 Revised 4071
317.17 Added 16863
318.2 (a), (c) and footnote, and (d) amended 9460
318.3 Amended 9460
318.7 Footnote 1 amended 7311
(c)(4) footnotes 1 and 2 amended 15368
(c)(4) amended 16387
(c)(4) amended 23822
318.8 (b) amended 9461

Page
318.10 (c)(2)(vi) and (d) amended ---- 9460
318.11 (f) and (i) amended ---- 9460
318.14 (b) footnote amended ---- 7311, 15368
318.15 Amended ---- 9460
319.700 (a)(4) and footnote amended ---- 9461
320.1 (b)(3) added ---- 1229
320.5 (a) amended ---- 15368
320.7 Amended ---- 9461
322.1 (b) amended ---- 9461
322.2 (a), (c), and (h) amended ---- 9461
325.8 (a)(2), (a)(1)(i), and (b)(1)(i) amended ---- 9460
325.10 (b) amended ---- 7311
(a) amended ---- 9460
(b) amended ---- 15368
325.11 (a) amended; (f) added ---- 1229
(c) amended ---- 7311
325.12 (b) amended ---- 15368
325.13 Footnote amended ---- 7311
(a) footnote amended ---- 15369
325.18 (b) amended ---- 7311
(b) amended ---- 15368
325.20 (d) amended ---- 15368
327.2 (b) revised ---- 5364, 6922, 28892
327.5 Amended ---- 9460
Revised ---- 21927
327.6 (b), (c), and (m) amended ---- 9460
Heading and (b) through (h) revised; (i) and (j) removed; (k) through (o) redesignated (i) through (m) ---- 21927
327.7 (a) amended ---- 9460
(g) revised ---- 21928
327.10 (c) amended ---- 9460
327.11 Amended ---- 9461
327.12 (c) footnote amended ---- 7311, 15369
327.13 (b) amended ---- 9460
327.14 (c) amended ---- 7311, 9461, 15368
327.17 Amended ---- 7311, 15368
327.21 Footnote amended ---- 7311, 15369
331 Nomenclature changes ---- 9460
331.2 Amended ---- 10803, 11968, 14222
331.3 (e)(2) and (3) amended ---- 15368
350.7 (c) revised ---- 4179
355 Nomenclature changes ---- 9460
355.12 Revised ---- 4179
355.34 (a) and (b) amended ---- 9461
Subchapter C Heading added ---- 7311
380 Removed; redesignated as 390 ---- 7311
381 Removed; redesignated as 391 ---- 7311
Added; redesignated from 7 CFR Part 81 and revised ---- 9706

Page
381.221 Amended ---- 14223
390 Added; redesignated from 380 ---- 7311
391 Added; redesignated from 381 ---- 7311

Chapter IV

400 Added ---- 135
Removed ---- 26392
400.1 Corrected ---- 435

Proposed Rules:

2 ---- 13995
3 ---- 4918
71 ---- 24040
75 ---- 23651
82 ---- 23275
92 ---- 935
94 ---- 24041
101 ---- 23276
112 ---- 26116, 28076
201 ---- 23729, 28186
305 ---- 16199
307 ---- 26429
316 ---- 2779
317 ---- 2779, 7902, 13717, 13803
318 ---- 4356, 13717, 13803
319 ---- 28430, 28636
322 ---- 6694
327 ---- 85, 1114, 23652
381 ---- 24434, 26429

10 CFR

Chapter I

1.12 Revised ---- 18520
1.21 Revised ---- 22792
2.4 (o) removed ---- 15130
2.101 (a) and (b) amended ---- 15130
2.102 (a) revised; (b), (c) and (d) amended ---- 15130
2.103 (a) amended ---- 15130
2.104 (a), (b) introductory text and (b)(2) revised; (c) and (d) redesignated (d) and (e); (b)(1)(v), (3) and new (c) added ---- 15130
2.105 (a) and (d) amended ---- 15131
(e) amended ---- 28711
2.106 Revised ---- 15131
2.600—2.607 (Subpart F) Added ---- 11875
2.700 Revised ---- 28711
2.702 Amended ---- 28711
2.707 Revised ---- 15131
2.711 Revised ---- 15131
2.713 (c) revised ---- 15131
2.714 Revised ---- 15132
(a) introductory text, (d) introductory text, and (e) revised ---- 28711
2.714a Added ---- 28711
2.715a Added ---- 15132

10 CFR—Continued

Chapter I—Continued

	Page
2.716 Heading revised	15132
2.717 (a) amended	28711
2.720 (h)(2)(ii) and (3) revised; (h)(2)(iii) and (iv) added	15132
2.721 (d) amended	15132
(a) revised	28711
2.730 (c) revised	15132
2.733 Revised	15132
2.740 Redesignated 2.740a and new 2.740 added	15133
2.740a Added, redesignated from former 2.740	15133
Heading, (a), (d), (f) and (j) revised; (b) removed	15134
2.740b Added	15134
2.741 Revised	15134
2.742 (a) revised	15134
2.743 (b), (g) and (i) revised	15134
2.744 Revised	15135
2.749 Added with center heading	15135
2.751a Added	15135
2.752 (a) and (c) revised	15136
2.753 Revised	15136
2.754 (b)(2) revised	15136
(b) revised	24736
2.757 Added	15136
2.758 Added	15136
2.759 Added	15137
2.760a Added	15137
2.762 Revised	15137
2.771 (b) revised	15137
2.780 (a) and note revised	15137
2.785 Heading, (a) and (d) revised	22792
2.786 (a) amended	17159
(a) revised	22792
Heading revised	22792
2.787 Revised	6380
Existing text designated (a); (b) added	17159
Revised	22792
2.790 Revised	15137
Introductory text of (a) revised	17382
2.802 Revised	15138
2 Appendix A amended	15138, 15139, 15141, 15142, 17159, 17381, 22793, 24736
9 Appendix A added	15624
9.5 (a)(4)(iv) removed	15142
9.10 (a) revised	15142
11 Added	13160
12 Added	25918
12.9 Corrected	26734
20.5 (c)(1) Revised	23319
20.205 Added	3985
20 Appendix B amended	23319
30.4 (w) added	5746
30.11 Revised	5746
30.13 Revised	3985
30.32 (f) revised	5747
30.33 (a)(5) revised	5747
30.34 (c) amended	3985
30.51 Center heading revised	9208
30.54 Added	9208
30.55 Added	9208
40.4 (n) added	5747
40.12 Revised	3985
40.14 Revised	5747
40.31 (f) revised	5748
40.32 (e) revised	5748
40.41 (c) amended	3985
50.10 (b) amended; (c) and (d) added	5748
50.12 Revised	5748
50.30 (f) revised	5749
(c)(3) added	15142
50.55 (e) added	6460
50.55a (a) and (b) redesignated (a)(1) and (2); (b)(1) and (2) redesignated (a)(2)(i) and (ii); new (b) added; (c), (d), (e), (f), (g), and (h) revised	17021
50.57 (c) amended; (d) added	11873
(c) revised	15142
50 Appendix D amended	864, 9620, 9779, 11874, 15143, 17159, 17704
70.4 (s) added	5749
70.12 Revised	3985
70.14 Revised	5749
70.21 (a) and (f) amended; (g) removed	5749
70.23 Introductory text of (a) and (a)(7) revised	5749
70.41 (a) amended	3985
71 Heading revised	3985
71.1 Revised	3985
71.2 Revised	3986
71.3 Revised	3986
71.5 Redesignated as 71.6; new 71.5 added	3986
71.6 through 71.14 Redesignated as 71.8 through 71.16	3986
71.6 Redesignated from 71.5; (a) and the introductory text of (b) revised	3986
71.7 Added	3986
71.8 through 71.15 Redesignated from 71.6 through 71.13	3986
71.16 Redesignated from 71.14; text designated as (a); (b) added	3986
71.24 Revised	3986
71.51 Revised	3986
71.55 Added	3986
110.4 Amended	14870
110.7 Revised	14870

Page

110.8 Heading revised; text designated (a) and amended; (b) and (c) added 14870, 14871
110.10 (a), (b)(1)(ii) and (iv) amended 14870, 14871
115.43 (c) added 6460
115.43a (a) and (b) redesignated (a)(1) and (2); (b)(1) and (2) redesignated (a)(2)(i) and (ii); new (b) added; (c), (d), (e), (f), (g), and (h) revised 17023
(e)(1) and footnotes 6 and 7 corrected 18073
140.11 (a)(4) amended 3423
140.91 Appendix A amended 3423
140.92 Appendix B amended 3423
140.93 Appendix C amended 3423
140.94 Appendix D amended 3423
140.95 Appendix E amended 3423
150.10 Revised 9208
150.18 Added 9208
150.19 Added 9208
170.11 (a)(9) added 8075
(a)(5) revised 24029
170.12 (b), (c), and footnote 1 revised 8075
170.21 Revised 8075
170.31 Revised 8075
Table corrected 8943

Proposed Rules:

2 9331
12 22391
20 21652
25 26345
50 ..... 287, 288, 1410, 3646, 6408, 6948, 7810, 9331, 24191
55 11785
110 ..... 92, 1059
140 9227
170 ..... 1121, 20871

11 CFR

Establishment of title 6156

Chapter I

Added 6156
1 Added 6156
2 Added 6156
3 Added 6157
4 Added 6157
4.4 (a) revised 22380
4.8 Added 17802
5 Added 6159
6 Added 6160
11 Added 6161
12 Added 6162
13 Added 6163
14 Added 6164
15 Added 6165
16 Added 6166
17 Added 6166
18 Added 6167
19 Added 6167
20 Added 6167
21 Added 6168

Proposed Rules:

4 12154

12 CFR

Chapter I

1.333 Added 21622
1.334 Added 21622
1.335 Added 21622
1.336 Added 21623
1.337 Added 21623
1.338 Added 21623
1.339 Added 21623
1.340 Added 21623
1.341 Added 21624
1.342 Added 21624
1.343 Added 21624
1.344 Added 21624
1.345 Added 21624
1.346 Added 21625
1.347 Added 21625
1.348 Added 21625
1.349 Added 21626
8.6 Revised 14993
9.1 (c), (g), and (i) revised 24161
9.2 (a) and (c) revised 24161
9.7 (d) revised 24161
9.11 (d) revised 24161
9.12 (b)(4) added 24161
9.13 (a) revised 24161
9.18 Revised 24161
11.6 (r) added 25818
11.71 Revised 1458

Chapter II

201.51 Revised 11
201.52 Revised 11
201.53 Revised 11
201.104 Revised 4701
201.108 (b)(18), (19), and (20) added 24105
204.2 (a)(2) and (3) revised 12713
(a)(2) and (3) eff. date postponed 19802
204.5 Introductory text of (a), (a)(1)(iii) and (2)(iii) revised, eff. Sept. 21—27, 1972 12713
(a)(1)(iii) and (2)(iii) revised 12714
Introductory text of (a), (a)(1)(iii) and (2)(iii) revised; effective date postponed 19802
(a)(1)(iii) and (2)(iii) revised; effective date postponed 19802
(a)(1)(iii) amended 23249
204.51—204.57 Removed 12713

12 CFR—Continued

Page

Chapter II—Continued

207.1 (j)(2) revised 13972
207.2 (f)(3) revised 7585
(k) added 13972
207.5 (e) added 7585
(f) added 13973
(a) revised 25336
210.9 (a) revised 12714
(a) revised; effective date postponed 19802
210.12 (a) revised 12714
(a) revised; effective date postponed 19802
210.13 Revised 12714
Revised; effective date postponed 19802
210.15 Amended 12715
Amended; effective date postponed 19802
211.107 Added 776
(b) corrected 1104
220.2 (e)(3) revised 7585
(e)(2) and (e)(3)(ii) amended 13972
220.3 (a), (b)(1), introductory text of (d) and (d)(3), and (g) revised 13972
Heading and (a) corrected 14871
(g)(2) revised 15378
220.4 (j)(4) revised; (j)(5) added 13973
(k) revised 15421
(g) revised 18711
220.8 (h) added 7585
(g) and (h) redesignated (h) and (i); new (g) added 13973
(h)(1) corrected 14871
(a)(1) and (d) revised 25338
220.124 Added 6568
220.125 Added 6831
221.1 (c) revised 13974
221.3 (d)(3) revised 7585
(a), (o), and (w)(1) revised; (y) and (z) added 18711
(a) amended; (z)(2)(ii) corrected 20533
221.4 (e) added 7586
(e)(1) corrected 14871
(f) added 13974
Footnote 9 redesignated footnote 12 18713
(a) revised 25338
221.121 Added 24105
(c) corrected 26315
225.4 Introductory text of (a) amended; (a)(5) and footnote revised 1463
Introductory text of (a) amended; (a)(5) revised; (b) and (d) footnotes amended 11771

Page

CFR corrected 13084
Amended 28047
225.123 Technical correction 11557
(e) removed 11316
225.125 Added 1464
225.126 Added 9022
Revised 20329
(h) corrected 21938
225.127 Added 11316
Corrected 13336
225.128 Added 18520
226.5 (a)(3) revised 24337
(a)(3)(ii) corrected 25485
226.7 (a)(4), (b)(5) and (6), and (c) revised 24338
226.12 (f) added 24105
226.13 (a)(4), (b), and (c) revised 24338
226.702 Removed 24339
226.703 Revised 13246
226.704 Removed 24339
226.706 Revised 13247
226.707 Added 24339
250.104 Added 25486
265.2 (f) (22) revised; (f) (23) and (24) added 1034
(f) introductory text revised; (f)(25) added 23329
(f)(22) revised 23535
269.5 (f) added 21989

Chapter III

309.1 (a)(3) and (b) revised; (c)(1)(v) removed 28607
329.3 (e) revised 10341
329.8 (b) revised 10341
329.101 Added 10341
336.735–13 (c) added 12715

Chapter IV

403 Added 22970

Chapter V

500.10 Revised 17963
522.72 Revised 18287
522.80 Revised 16864
522.81 Revised 16864
522.82 Revised 16864
522.83 Removed 16865
524.7 Revised 18287
526.1 (j) added 17820
526.2 (g) added 17820
526.5–1 (b) revised 17821
527.1—527.6 (Subpart A) designated 12559
527.1 Revised 12559
527.2 Introductory text amended 12559
527.11—527.17 (Subpart B) added 12559
527.13 (c) corrected 13529

	Page
528 Added	8436
528.5 (b) amended	8865
531.3 (d) removed	18030
541.8–1 Added	12931
541.14 Revised	5118
543.1 Revised	17821
543.6 (e) revised	11054
545.5 (g)(2) revised	13247
545.6–1 (b)(1) revised	1104
(b)(2) revised; (c)(6) added	5118
(b)(4) removed	6285
Introductory text, (a)(4) introductory text, (a)(4)(ii), (a)(5) introductory text, and (a)(5)(i) revised	10722
Technical correction	11054
(a)(6) revised	14756
545.6–3 (b) revised	12485
545.6–4 Revised	6285
545.6–6 Revised	8061
545.6–7 Revised	6285
545.6–14 (i) removed	8061
(e) revised	12219
545.6–16 (d) revised	8061
545.6–22 Heading and (a) revised	12141
545.7–1 (c) revised	11721
545.7–2 (a) revised	11721
545.8 Revised	12485
(a)(1) revised	15379
Correction	16189
(a)(1) revised	17025
Technical amendment	18288
545.9 (d) and (e) redesignated (e) and (f); new (d) added	524
545.14 (b) and (c) revised	12931
(j) added	16534
(b)(1) amended	28275
545.14–4 (b) and (d) revised	12932
545.14–5 Added	13164
545.16 Revised	8373
545.20 Amended	26392
545.24 Revised	26315
550.1 (e) added	11557
555.14 Added	19607
556.1 Added	20230
556.5 (b)(2) and (3) revised	3987
(b)(3) corrected	4956
(a)(7)(ii) and (b)(4)(i) and (iii) revised	12932
(c) added	14871
(c) revised	19607
(d) added	19607
561.2 Revised	26316
561.3 Revised	26316
561.13 Revised	26316
561.15 (d)(1) and (2)(iii) revised	28892
561.17 (a) revised	524
561.24 Added	26316
563.7–2 Added	26316
563.8 Revised	26316
563.8–1 Added	26316
563.9 (a)(4)(ii)(b) revised	12785
563.11 Revised	26580
563.13 Revised	26580
563.14 Revised	26581
563.23–1 (a), (b), (d), (e) and (g)(1), (8), and (9) revised; (g)(10) added	524
(e)(1) revised	3508
(e)(2) revised	28608
563.34 (a) revised	9314
564 Appendix revised	13609
Appendix amended	24163
566.1 (e) added	11558
571.3 Removed	26581
571.8 Removed	11054
572.1 (e)(1) revised	17025
582.1 (b) and (c) revised	12933
(j) added	16535
(b)(1) amended	28276
582.1–1 Added	13166
582b.2 Revised	12933
582b.3 (g)(2) revised	12933
(h) added	14872
582b.4 Added	20230
584.3 (a)(4) and (e) revised; (g) added	18073
584.6 (b)(4) and (5) amended; (b)(6) added	18074
589.3 Added	18074

Chapter VI

Revised	11408
600 Added	11408
601 Added	11409
602 Added	11413
611 Revised	11415
612 Added	11417
612.2070 Revised	16932
612.2071 Added	16932
613 Revised	11421
613.3030 (c) revised	28492
613.3140 Revised	16932
613.3150 Added	16932
613.3160 Added	16932
613.3170 Added	16933
614 Added	11424
614.4031 Added	28492
614.4051 Added	28492
614.4260 (c)(3), (4), and (5) revised	28493
614.4353 Revised	28493
614.4354 Revised	28493
614.4490 (a) revised	28494
614.4660 Revised	28494
615 Added	11434
615.5170 Revised	28494
615.5450—615.5480 (Subpart O) Added	22575

12 CFR—Continued

Page

Chapter VI—Continued

615.5500—615.5530 (Subpart P) Added 28494
616 Added 11439
617 Added 11440
617.7040 Removed 28492
617.7060 (b) and (c) removed 28492
618 Added 11442
618.8160 Revised 28494
618.8430 Added 28495
619 Added 11446

Chapter VII

700.1 (a) through (i) revised 329
(k) added 10342
701.1 Revised 2946
Effective date 3174
(a)(4)(ii) corrected 3508
701.2 Added 6181
701.14 Introductory text revised 6182
701.15 Introductory text revised 6182
701.30 (b) revised 11234
702.1 Revised 70, 10342
710.1 Revised 17821
710.2 Revised 17821
710.3 Revised 17822
710.4 Revised 17822
710.5 Revised 17822
710.6 Revised 17822
710.7 Revised 17822
710.9 Revised 17822
710.10 Revised 17822
710.11 Revised 17822
710.12 (a), (b), (c), (e), and (g) revised 17823
710.13 Revised 17823
710.14 Revised 17823
715 Revised 10343
715.8 (c) corrected 10561
715.10 (a) corrected 10561
715.25 (b) revised 11235
721 Added 19353
735 Added 7782
741.4 Added 10348
741.5 Added 11317
(b) corrected 12785
749 Added 25338
749.3 (b) corrected 26734
750 Added 5928

Proposed Rules:

11 15000
201 25177
204 ..... 6694, 12730, 19386
207 ..... 4097, 4968, 9243, 12409, 13112, 17570, 23652
210 ..... 6695, 12730
213 19386
220 ..... 4097, 4968, 9243, 10805, 11734, 12409, 13112, 17570, 23652, 25547, 25548
221 ..... 4097, 4968, 9243, 10805, 12409, 13112, 23652
225 ..... 938, 1251, 4098, 4359, 9044, 13484, 26534
226 ..... 13270, 15522, 16408, 28765
291 22003
330 8888
336 6408
338 ..... 19385, 24679
528 811
529 2447
541 ..... 8095, 16201, 18473, 18571
544 22993
545 ..... 548, 3549, 8095, 9496, 13190, 16201, 18473, 18571, 21178, 26437, 26837
546 ..... 11191, 28079
556 8095
561 ..... 21179, 24122, 26837
563 ..... 6114, 11191, 17216, 21179, 24195, 24196, 26837, 28079
570 26837
571 ..... 17216, 24196
582 ..... 8096, 13191, 26438
582a 10745, 26438
582b 8096
584 18473
Ch. VI 7218
611 7992
615 18630
700 813
701 ..... 339, 7218
710 11351
715 95
721 ..... 8953, 24124
741 ..... 813, 6873, 18202
746 28080
749 19387
750 2594

13 CFR

Chapter I

101.3-1 Revised 28893
107.3 Amended 8865
107.201 Revised 8865
107.202 (b) and (c) revised 8866
107.203 Revised 8866
107.805 Revised 15145
107.1001 Introductory text and (a) revised 16789
107.1102 (d), introductory text of (f) and (f)(1) revised 3950
107.1104 (a) and (b) revised; (c) removed 3950
107 Appendix 1 and 2 revised 3950
115 Added 6922
115.7 Revised 23418
119 Revised 15146
120.1 (c) revised 26708
120.2 Introductory text of (c) revised; (c)(3) added; (d)(4) removed 2569
(d)(10) revised 11173
(d)(10) amended 16387
120.3 (c) added 26708

Page
121 Revised ---------- 258, 25340
121.3–2 (i) revised ---------- 1160
121.3–3 Amended ---------- 11173
121.3–4 Amended ---------- 13762
121.3–9 (a)(2) revised ---------- 8438
121.3–10 Amended ---------- 5487, 11173
(i) added ---------- 15981
121.3–14 Redesignated as 121.3–15; new 121.3–14 added ---------- 7077
121.3–14 Redesignated as 121.3–15; new 121.3–14 added ---------- 16475
121.3–15 Redesignated from 121.3–14 ---------- 7077
121.3–15 Redesignated as 121.3–16 ---------- 16475
121.3–16 Redesignated from former 121.3–15 ---------- 16475
121 Schedule B amended ---------- 9104
Schedules A and B amended ---------- 13762
122.2 (f)(2) amended ---------- 26709
123 Revised ---------- 2946
123.1 (d)(2) amended ---------- 26709
123.3 (h) added ---------- 16387
Technical correction ---------- 17382
123.5 Amended ---------- 15291

Chapter III

301.2 (w) added ---------- 26100
301.31 Revised ---------- 5011
(e) revised; (h) added ---------- 13709
302.2 (b), (e), and (f) revised ---------- 16933
302.20 Revised ---------- 16933
(a)(2) and (b) corrected ---------- 17382
302.50 (a) revised ---------- 11173, 21155
305.4 (b)(3) amended ---------- 17963
308 Revised ---------- 28047
309 Added ---------- 19607

Ch. IV

Added ---------- 16933
400 Added ---------- 16933
401 Added ---------- 16934

Proposed Rules:

107 ---------- 5642, 5643, 6213, 8468, 9349, 12244
115 ---------- 17980
120 ---------- 4365, 23733
121 ---------- 3768, 3993, 12730, 12977, 13812, 17570
122 ---------- 23733
123 ---------- 12977, 23733
308 ---------- 21646
320 ---------- 12151

14 CFR

Chapter I

1.1 Amended ---------- 7386
11.11 Amended ---------- 19354
11.25 (b)(2) revised ---------- 19354
11.41 (a) amended ---------- 19354
11.53 (c) added ---------- 19355

Page
13.15 (b) and (c) amended ---------- 436, 18614
13.17 (a), introductory texts of (c), (d), and (e) and (e)(3) amended ---------- 436
13.19 (b), (c)(3) and (4) revised; (c) amended; (c)(5) added ---------- 436
(c)(3) revised ---------- 18614
13.20 Added ---------- 436
13.21 Amended ---------- 437
21 SFAR 26 effectiveness extended to 9–1–72 ---------- 4325
Effectiveness extended to 1–1–73 ---------- 16789
Effectiveness extended to July 1, 1973 ---------- 28276
21.303 Revised ---------- 10659
21.305 Revised ---------- 10659
23.31 (b) revised ---------- 20023
23.1541 (c) revised; (d) added ---------- 20023
23.1559 (a) revised ---------- 20023
(a)(2) revised ---------- 21320
23.1567 Heading revised ---------- 20023
23.1581 (a)(2) and (b) revised ---------- 20023
25.721 Revised ---------- 3969
25.772 Added ---------- 19608
25.785 Introductory text of (c) amended; (c)(1), (2), and (3) revised ---------- 3969
25.787 Section heading and (a) revised; (c) removed ---------- 3969
25.789 Added ---------- 3969
25.791 Added ---------- 3969

Page
25.803 (e) revised ---------- 3969
25.807 (a)(3), (c), and (d) revised ---------- 3969
25.809 (b), (f)(1), (g), and (h) revised; (i) added ---------- 3970
(j) added ---------- 25355
25.811 (d), introductory text of (e) and (e)(1), and (g) revised; (e)(2) amended ---------- 3970
25.812 Introductory text of (a), (b)–(g) revised; introductory text of (k) and (k)(3) amended ---------- 3971
25.813 (c) revised ---------- 3971
25.853 Introductory text of (a) and (b) revised; (b–1), (b–2) and (b–3) added ---------- 3971
25.855 (a) revised; (a–1) and (a–2) added ---------- 3972
25.857 (b)(4), (c)(5), (d)(4) and (e)(1) removed ---------- 3972
25.1359 (d) added ---------- 3972
25.1411 (c) amended ---------- 3972
Correctly designated from 25.141 ---------- 5284

14 CFR—Continued

Chapter I—Continued

Page

25.1557 (a) revised 3972
25 Appendix F revised 3972
Technical correction 5284
Appendix F corrected 5284
27.1501 Revised 20023
(b) revised 21320
27.1559 Revised 20023
27.1581 (a)(2) and (b) revised 20024
Center heading revised 20023
37 Technical correction 5284
37.132 Heading and (a)(1) revised; (a)(2)(vi) added 3973
37.136 Revised 3973
37.139 Revised 13974
37.168 Revised 14290
37.178 Heading and (a) revised; list amended 3974
37.180 (a), (b), (c), and (d) revised; (e) added; Federal Aviation Standards amended 28498
39.13 11, 12, 70, 437, 665–667, 726, 776, 928, 1160, 1230, 1358, 2499, 2570, 2662, 2835, 2880, 3409, 3508, 3631, 3987, 4180, 4701, 4702, 4900–4902, 4956, 5254, 5487, 5488, 5813, 5930, 6050, 6051, 6182, 6183, 6380, 6461, 6569, 6570, 6571, 6713, 6831, 6832, 7077, 7149, 7386, 7201, 7202, 7880, 7968, 8061, 8062, 8438, 8524, 8867, 9210, 9384, 9385, 9386, 9620, 9621, 9984, 10068, 10069, 10561, 10660, 10729, 11155, 11235, 11316, 11462, 11558, 11771, 11856, 11857, 12061, 12141, 12142, 12219, 12308, 12309, 12380, 12381, 12486, 12562, 12715, 13085, 13247, 13248, 13336, 13614, 13709, 14223, 14291, 14383, 14689, 14756–14758, 15369, 15422, 15423, 15512, 15697, 15914, 16475, 16535, 16536, 16789, 16865, 17159, 17160, 17544, 17545, 17823, 17963, 18030, 18031, 18288, 18444, 18521, 18522, 18713, 18714, 19120, 19802, 19803, 20159, 20231, 20560, 20673, 21320, 21527, 21528, 21626–21628, 21928, 22371, 22372, 22845, 22846, 22972, 23419, 23535, 23536, 23630, 23711, 23904, 24029, 24106, 24164, 24419, 25021, 25158, 25221, 25355, 25486, 25818, 25819, 26001, 26002, 26100, 26293, 26512, 26827, 28500, 28609
43 Technical correction 15291
Technical amendment 15698
43.9 (a)(5) added 14767
Introductory text of (a) and (b) amended 15983
43.11 Introductory text of (a) amended 15983
43.13 (d) added 14767
43 Appendix A amended 14291
Appendix F added 28499
45.15 Revised 10660
47.15 (a) amended 21528
(a) and (a)(1) amended; (f) revised 25487
47.31 (b) amended 21528
(a)(1) and (2), (b), and (c) amended 25487
47.33 (a)(2) amended 25487
47.35 (a) amended 25487
47.39 (b) amended 25487
47.61 (a) amended 25487
47.63 (a) amended 25487
49.17 (d)(5) and (e)(5) amended 25487
49.45 (a) amended 25487
49.55 (a) amended 25487
61 Appendix A amended 10729, 12716
Technical amendment 15698
61.46 Added 14767
61.95 (b)(1)(iii) revised 13337
61.101 (c) added 13337
61.125 (b)(1) revised 13337
61.131 (a) revised; (d) added 13337
61.173 (b)(4) revised 13337
61.180 (g) added 13337
63 Appendix C amended 9758
65.19 (b)(4) amended 13251
65.115 Revised 13251
65.119 Revised 13252
65.123 (a) amended 13251
65.125 (a), (b) revised 13252
67.13 (d) revised 4071
67.15 (d) revised 4071
67.17 (d) revised 4072
67.19 (d) amended 4072
67.25 (b) amended 4072
67.27 (b)(3) amended 4072
71 Republished 2003
Amended 23420, 25022
71.100 20807
Corrected 23420
71.103 10562, 18031
71.105 Amended 19355, 20233
71.107 Amended 8439
71.109 Amended 20233
71.123 777, 928, 1161, 1465, 2837, 3631, 3632, 3745, 4072, 4073, 4075, 4181, 4903, 6286, 9621, 10562, 11858, 12062, 12220, 12382, 13796, 15201, 15424, 16074, 16536, 16537, 17161, 17824, 18031, 18289, 18615, 18715, 21161, 21805, 22973, 23329, 23330, 23631, 26827, 28132, 28500–28502
71.125 71, 11860

Page

71.151 ---------- 437, 2837, 4326, 9623, 15857, 16598, 16865, 20160, 23905
71.161 ---------- 13975, 20807, 21427
71.163 ---------- 728, 2571, 14767, 19355, 20807, 22974
71.165 ---------- 7586
71.171 ---------- 13, 1358–1360, 2571–2572, 2885, 3050, 3509, 3745, 4073, 4074, 4326, 4703, 4704, 4902, 4903, 4957, 5285, 5931, 6052, 6381, 6713, 6924, 7150, 7387, 7203, 7586, 7689, 7880, 8439, 8441, 8524, 9022, 9104, 9210 9461, 9621, 9622, 9985, 10069, 10070, 10562, 10661, 10731, 11156, 11316, 11559, 11674, 11675, 11859, 11969, 12142, 12221, 12381, 12487, 12716, 13168, 13169, 13250, 13338, 13468, 13530, 13796, 14291, 14690, 14691, 14993, 15148, 15370, 15512, 16073, 16170, 16388, 16536, 16598, 16599, 16790, 17160, 17466, 18289, 18614, 18715, 18903, 18904, 20024, 20109, 20110, 20233, 20234, 20806, 20934, 21160, 21321, 21528, 21529, 21628, 21930, 22372, 22373, 22847, 22973, 23177, 23178, 23536, 23631, 23823, 23904, 24030, 24106, 24737, 24892, 25021, 25022, 25487, 25488, 25820, 26101, 26102, 26513, 26709, 28053, 28132, 28500, 28501
71.181 ---------- 13, 135–137, 276, 323, 727, 776, 1358–1360, 2571–2572, 2835–2836, 2952–2953, 3350, 3409, 3509, 3632, 3745, 3746, 4073–4075, 4180, 4181, 4326, 4702–4704, 4902, 4957, 5011, 5012, 5254, 5285, 5365, 5488, 5605, 5689, 5931, 6051, 6052, 6381, 6382, 6461, 6572, 6573, 6574, 6713, 6924, 6995, 7150, 7387, 7203, 7586, 7689, 7783, 7880, 7969, 8062, 8439–8441, 8524, 8658, 8659, 8944, 9105, 9461, 9462, 9622, 9623, 9985, 9986, 9987, 10069, 10070, 10562, 10563, 10564, 10565, 10661, 10662, 10919, 11156, 11559, 11674, 11721, 11858, 11859, 11969, 12062, 12220, 12381, 12382, 12486, 12487, 12562, 12715, 12785, 12786, 13085, 13168–13170, 13249, 13250, 13337, 13338, 13467, 13468, 13529, 13530, 13614, 13796, 13975, 14223, 14224, 14292, 14691, 14993, 15148, 15292, 15370, 15512, 15513, 15698, 15915, 15985, 16073, 16170, 16171, 16388, 16475, 16599, 16790, 16935, 17026, 17382, 17467, 17160, 17824, 18031, 18182, 18183, 18614, 18715, 18903, 18904, 19121, 19355, 20025, 20109, 20110, 20160, 20233, 20561, 20674, 20806, 21160, 21321, 21530, 21628, 21805, 22372, 22373, 22576, 22577, 22729, 22847, 22973, 22974, 23177, 23178, 23250, 23329, 23536, 23823, 23904, 24030, 24106, 24340, 24657, 24815, 24893, 25022, 25487–25489, 26101, 26102, 26294, 26512, 26513, 26709, 28053, 28132, 28500–28502, 28609
71.203 ---------- 4075, 4181, 4903, 5488, 13251, 18615, 18904
71.207 ---------- 5488, 18615, 23905
71.209 ---------- 14690
71.211 ---------- 2836, 5488, 8439, 15423, 18031, 20233
71.213 ---------- 15423, 19355, 22577
71.215 ---------- 2837
71.401 Amended ---------- 8440, 21929, 24106, 24893, 26003, 28412
73 Republished ---------- 2331
73.22 ---------- 9623, 13709
73.24 ---------- 4903
73.25 ---------- 2499
73.29 ---------- 4075, 15985
73.30 Amended ---------- 7311, 23330
73.32 ---------- 437
73.33 ---------- 25022
73.34 ---------- 4076, 10919
73.36 ---------- 18184
73.38 ---------- 437, 2837, 4362
73.42 ---------- 438
73.44 ---------- 590
73.51 ---------- 4076, 15857, 16598
73.52 ---------- 20160
73.53 ---------- 6382, 6832
73.57 ---------- 6383
73.63 ---------- 1231, 10731
73.64 ---------- 437, 7969, 14768, 23905, 25820
73.66 ---------- 6382, 8867, 16791
73.67 ---------- 9462, 23250, 23330
73.69 ---------- 16865
73.123 ---------- 16790
75 Republished ---------- 2381
75.100 ---------- 667, 777, 2499, 4181, 4704, 4957, 6574, 8441, 9386, 10731, 11860, 14383, 14993, 17545, 18615, 18904, 19355, 21161, 21530, 21531, 22577, 23905, 24107, 27621
75.400 ---------- 14, 2500, 2572, 2768, 3510, 4075, 4076, 4181, 4326, 4904, 5012, 5489, 5814, 6383, 6384, 6575, 7150, 7689, 8441, 8659, 9022, 9462, 10919, 12382, 12383, 14691, 15292–15296, 16476, 16599, 16935, 17026, 18074, 18184, 22974. 23330, 23631, 24419, 24894, 25356, 25820, 26003, 26709
77.11 (b) (3) amended ---------- 4705
77.13 (b) and (c) amended ---------- 4705

14 CFR—Continued

Chapter I—Continued

Page

77.17 (a) and (e) revised 4705
77.73 (a) amended 4705
91 Technical amendment 15698
91.1 (b)(3) amended 14767
91.15 (a)(1) and (2) amended; (e) added 13252
91.24 Added; eff. 1-26-73 28499
91.31 (b) revised 20024
91.49 Amended 4327
91.51 (a) and (d) revised 4327
91.53 (a) revised 28276
91.54 Added; eff. 1-3-73 20935
91.101 Introductory text revised 21990
91.107 (e) added 10435
91.117 Introductory text of (c) amended; (c)(5) added 6287
91.153 Added 28499
91.161 (b) revised 15983
91.165 Amended 14767
91.169 (c)(5) added 14767
91.173 Revised 15983
91.174 Added 15983
91.177 Added; eff. 1-26-73 28499
91.181—91.219 (Subpart D) added 14763
93.31—93.35 (Subpart B) Removed 2953
93.125 Revised 22794
93.127 Removed 22794
93.129 (c) removed 22794
93.131 Revised 22794
95 777, 2573, 5013, 6287-6290, 8944, 9023, 10797, 10798, 10799, 13170, 13171, 13172, 16866, 16867, 16868, 17824, 18905, 21930-21932, 23823-23825, 26513-26515
97.3 (d-1), (h-1), and (o-1) added 6287
97.11-97.19 71, 525, 3174, 5016, 8442, 14292
97.21-97.335 71, 72, 525, 668, 1035, 1231, 2662, 3174, 3510-3511, 4181, 5118, 5365, 5932, 6287, 6461, 6462, 6833, 6995, 7203, 7880, 8442, 8443, 9209, 9462, 9987, 9988, 10731, 11054, 11463, 11970, 12221, 12717, 12718, 13338, 13615, 14292, 14384, 14385, 15149, 15698, 16074, 16600, 17026, 17546, 18075, 18523, 19803, 20234, 20235, 20935-20936, 21628, 22373, 22374, 23099-23100, 23331-23332, 23825, 24340, 24894-24895, 25222, 26004, 26582, 28133, 28610
103.1 (c)(4) amended; (5) added 12063
103.5 (a)(11) revised; eff. 1-29-73 25159
107 Added 5690
107.1 (e) added 25934
107.4 Added 25934
121 Technical correction 5284
121.4 Added 20937
121.6 (a) revised 18716
121.141 Revised 20024
121.215 (a) revised 3974
121.291 (a) revised 3974
121.310 (a), (b)(2), (c), (e), (g)-(j) revised; (d)(2)(iii) and (f)(3) amended; (d)(3) and (f)(3)(ii) and (iii) added 3974
Technical correction 5284
(k) added 25355
121.311 (e) added 3975
121.312 Revised 3975
121.317 (a) revised 3975
121.339 (a)(4) amended 14294
121.345 (c) added; eff. 1-26-73 28499
121.355 Revised 6464
121.367 (c) revised 28053
121.369 (c) added 15983
121.380 Revised 15983
121.380a Added 15984
121.389 Revised 6464
121.391 (c) revised; (d) amended 3975
(a) revised; (b)(3) removed 5606
121.433 (c)(1)(iii) revised 10729
121.434 (c)(3)(iii) revised 10729
121.463 Revised 5607
121.538 Added 2501
Revised 4905
(b) and (d) amended 5254
(g) amended 7151
121.571 (a) revised 3975
121.576 Added 3975
121.577 Added 3976
121.583 (a) amended 19608
121.589 Revised 3976
121.698 Removed 15984
121.699 Removed 15984
121 Appendix E and F amended 10730
Appendix G added 6464
Appendix F amended 12717
127.63 (b)(22) amended 20024
127.81 Amended 20024
127.123 Text designated as (a); (b) added; eff. 1-26-73 28499
127.133 (c) revised 28054
127.134 (c) added 15984
127.141 Revised 15984
127.142 Added 15984
127.308 Removed 15984
127.309 Removed 15984
135 Technical amendment 15698
135.60 (a) amended 14767
135.89 Revised 14294

Page
135.143 (c) added; eff. 1-26-73 28499
135.144a Added 7784
139 Added; appears incorrectly as a Notice 12281
152 Added 11016
152.45 (a)(1) amended 25022
152.53 (c)(1) and (2) and (d)(1) amended 25022
152 Appendix H amended 25022
157.1 Amended 5932
157.5 Introductory text and (e) amended 5932
157.9 Amended 5932
165 Removed 12222
169.3 (a) and (b)(2) amended; (b)(1) revised 21322
169.5 (d) revised 21322

Chapter II

Nomenclature change 18909
202.6 (a) revised 9315
207.9 (d) added 11238
(a) revised 24165
207.11 (b)(6) and (c)(4) added; (c)(3) revised 11156
(b)(7) and (c)(5) added 20674
207.13 (b) revised 11238
207.16 Text designated (a), (b) added 11238
207.25 Added 11238
207.26 Added 24166
207.45 (a) revised 24166
207 Statement amended 24166
208.3 (c) revised 9316
(u) revised 11157
(u) revised 20674
208.3a Text designated (a), (b) added 11238
208.4 Revised 11238
(a) revised 24166
208.6 (b)(4), (5) and (c)(3), (4) revised; (b)(6) and (c)(5) added 11157
(b)(5), (b)(6), (c)(4) and (5) revised; (b)(7) and (c)(6) added 20674
208.7 Text designated as (a); (b) added 28610
208.32 (a) and (b) revised 8947
(e) revised 11238
208.202b Added 11239
208.202c Added 24166
208.215 (a) revised 24166
208 Statement amended 24166
212.7 (a)(5) added 11239
(a)(1) revised 20807
(a)(3) and (b) revised 24167
212.8 (a)(6) and (b)(4) added 11157
(a)(4) and (6) revised 15424
(a)(6) and (b)(4) revised 19121
(a)(6) and (b)(3) and (4) revised; (a)(7) and (b)(5) added 20675
212.10 (b) revised 11239
212.13 Text designated (a), (b) added 11239
212.25 Added 11239
212.26 Added 24167
212.45 (a) revised 24167
212 Statement amended 24167
214.3 Text designated (a), (b) added 11240
214.6 (a)(2) revised 728
(a)(5) added 11240
(a)(2) revised 20808
(d) revised 24167
214.7 (a)(4) and (b)(4) added 11157
(a)(4) and (b)(4) revised 15425
(a)(4) and (b)(4) revised 19121
(a)(4) and (b)(4) revised; (a)(5) and (b)(5) added 20675
214.8 Revised 28610
214.13 (a) revised 8948
214.14 (a) revised 8948
(b) revised 11240
214.18 Added 11240
214.19 Added 24167
214.35 (a) revised 24167
214 Statement amended 24167
217.6 (b)(8) added; (g) revised 15513
(b)(2), (9) and (g) revised 20675
221.165 Introductory text of (b) and (b)(1) revised; (d)(1)(iv)(*d*) added 19804
221.165a Added 2664
Removed 16476
221.175 (a) revised 24658
221.176 (a) and (b) revised 24658
223.1 (f) revised 779
(a), (b)(2)(ii) and (iv) revised 28611
223.2 Introductory text of (f), (f)(2) and (4) revised 779
225.2 (a) revised 73
(a) revised 28612
225.5 Introductory text and (a) revised 73
(a) revised 28613
225.6 Revised 28613
229 Added 16479
239 Added 5937
Appendix A added 5939
239.2 (e) revised 21162
239.6 (k) effective date postponed 12786
(g) revised 21162
239.8 (i) revised 21162
239.12 Removed 21162

14 CFR—Continued

Page

Chapter II—Continued

241 Revised ---- 19726
Sec. 03 amended ---- 25222
Sec. 5–4 amended ---- 25223
Sec. 7 chart amended ---- 5693
Sec. 7 amended ---- 25223
Sec. 7 corrected ---- 28277
Sec. 13 amended ---- 5693
Sec. 19–2 amended ---- 25223
Sec. 19–5 amended ---- 25223
Sec. 19–6 revised ---- 12488
Sec. 22 amended ---- 2502, 5693, 6385, 22848, 25223
Sec. 22 corrected ---- 28277
Sec. 23 amended ---- 2502, 5693, 6385
Sec. 24 amended ---- 2502, 6385
Sec. 25 amended ---- 11158, 15425, 20676
Sec. 32 amended ---- 6386, 25223
Sec. 32 chart amended ---- 5694, 22849
Sec. 32(j) added ---- 2502
Sec. 33 amended ---- 5694, 6386
Sec. 34 amended ---- 6386
Sec. 35 amended ---- 11158, 15425, 20676, 25223
CAB Form 41 amended ---- 5694, 6386
245.1 Revised ---- 25163
245.11—245.16 (Subpart B) Revised ---- 25164
249.1 Revised ---- 11158, 20676
249.2 Amended ---- 11158, 20676
249.8 Table amended ---- 729
Amended ---- 11241, 20808, 24168
249.9 Heading revised; (c) added ---- 11158
Heading revised; (d) added ---- 20677
249.12 (c)(3) revised ---- 729
(c)(5) added ---- 11241
(c)(1) revised ---- 20808
(c)(3) revised ---- 24168
249.13 (f) amended ---- 729
Amended ---- 11241
(e)(2) revised ---- 20808
Amended ---- 24168
250.3 Revised ---- 6924
250.9 Amended ---- 6924
287.3a Revised ---- 8948
288.7 (b) revised ---- 9761, 13339
297.21 Revised ---- 21806
298.2 Amended ---- 14692
Amended ---- 19610
298.3 (a)(1) revised ---- 14692
298.21 (a) and (i) revised ---- 14693
298.22 (a) and (c) revised ---- 14693
298.50 (c)(1) revised; (c)(1–1) added ---- 14693
302.21 (b)(1) revised ---- 10920
302.24 (m)(1) amended ---- 1465
302.215 Revised ---- 277
(b) revised ---- 10070
302.218 Added ---- 12787
302.303 (d) added ---- 1036
302.403 (b) revised ---- 17467
302.505 Revised ---- 23333
302.507 Removed ---- 23333
302.807a Added ---- 26828
311 Added ---- 26582
372 Added ---- 11163
372.1 Revised ---- 15425
Revised ---- 19122
372.24 (a)(2)(ii)(b) revised ---- 19122
(c) and (d) revised ---- 22849
372.26 Revised ---- 19122
372a Added ---- 20815
372a.25 (b)(1), (c), and (d) revised ---- 23711
372a.29 (j) revised ---- 23712
372a Appendix B amended ---- 23712
Appendix C corrected ---- 23250
373 Appendix designated as A and amended ---- 22851
Appendix B added ---- 22851
373.2 Amended ---- 16539
373.10 (c) amended ---- 22850
373.15 (a) revised ---- 16172
(c) and (d) revised ---- 22850
373.17 Revised ---- 16172
373.18 (k) added ---- 16539
Amended ---- 22851
373.20 Revised ---- 22851
374a Added ---- 9388
378 Appendix designated as A and amended ---- 22854
Appendix B added ---- 22854
378.2 (b)(4) revised ---- 22853
378.13 Amended ---- 22853
378.16 (a) revised ---- 16172
(c) and (d) revised ---- 22853
378.16a Revised ---- 16172
378.17 Amended ---- 22854
378.20 (a) revised ---- 22854
384.7 (h) revised ---- 18909
385.13 (v)(2) revised; (cc) added ---- 6662
(u) removed ---- 6925
(b) removed; (dd) added ---- 11464
(ee) added ---- 12310
385.14 (j) added ---- 6925
(a) revised ---- 11464
385.17 (l) added ---- 12718
389.25 (j), (l) and (o) revised ---- 11166
(j) and (l) revised ---- 21806
399.36 Revised ---- 23333

Chapter III

405.735–5 (b)(7) and (8) amended ---- 21162
405.735–7 (a) amended ---- 21162
405.735–8 (b) amended ---- 21162
405.735–16 (a) amended ---- 21162
405.735–17 Amended ---- 21162

Page

405.735–21 Amended ---------- 21162
405.735–23 (b) amended---------- 21162
405.735–24 (a) and (b) amended ---------- 21162
405.735–25 (a) and (b) amended ---------- 21162
405 Appendix II revised---------- 21162

Chapter V

1201 Revised ---------- 24340
1203 Added ---------- 22855
1204.1400 — 1204.1407 (Subpart 14) added---------- 5695
1245.100—1245.117 (Subpart 1) revised ---------- 17547
1245.200—1245.214 (Subpart 2) revised ---------- 6465

Proposed Rules:

17 ---------- 9044
21 ---------- 14814
25 ---------- 5638, 12507, 23574
36 ---------- 14814
37 ---------- 4217, 16106
39 ---------- 811, 4217, 4721, 4919, 5256, 7409, 7705, 10575, 11185, 12969, 13558, 13719, 14815, 14816, 15170, 15434, 16106, 16621, 17423, 17856, 18654, 21444, 22390, 23578, 24120, 25529, 26046, 26736, 27637, 28763
43 ---------- 222
47 ---------- 16505
61 ---- 2523, 6012, 9225, 13189, 14239, 15435
63 ---------- 13189, 17213, 17214
65 ---------- 13189
133 ---------- 13189
67 ---------- 2523
71 ---------- 21, 91, 144–145, 286, 287, 620–621, 744, 937, 1119, 1249, 1407–1409, 2582, 2583, 2587, 2594, 3059, 3367, 3441, 3442, 3443, 3548, 3645, 3763, 3764, 4095, 4096, 4218, 4271, 4357, 4722, 5132, 5256, 5257, 5395, 5396, 5507, 5640, 5641, 5762, 6209, 6210, 6406, 6407, 6498, 6499, 6595, 6596, 6746–6747, 6947, 7006, 7164, 7165, 7166, 7209, 7210, 7342, 7343, 7409, 7410, 7527, 7634, 7635, 7636, 7637, 7810, 8093, 8462, 8539, 8678, 9138, 9225, 9226, 9489–9495, 9637, 9675, 9676, 10005, 10078, 10388, 10576, 10577, 10673, 10744, 10957, 10959, 11185–11188, 11262, 11343, 11590–11592, 11684, 11897, 11898, 11976, 12068, 12152–12154, 12400, 12508, 12644, 12804, 13350, 13558, 13719, 13804, 13805, 14318, 14319, 14727, 15003, 15170, 15319, 15383–15385, 15936–15938, 16001, 16107, 16552, 16621, 16622, 16810–16812, 16979, 17213, 17214, 17493, 17562, 17564, 17857, 17979, 18396, 18472, 18565, 18743, 19146, 19820, 20040, 20041, 20120, 20121, 20183, 20184, 20257, 20258, 20572, 20727, 20781, 20952–20955, 21174, 21175, 21542, 21651, 21853–21856, 21957, 21958, 22627, 22754, 22876, 22990, 23194, 23278, 23279, 23348, 23458, 23578, 23648, 23731, 23924, 23925, 24047, 24120–24122, 24191, 24367, 24443, 24765–24768, 24907, 25052–25175, 25529–25532, 25854, 25855, 26125, 26341–26343, 26531–26533, 26737–26739, 26834, 28079, 28190, 28191, 28430, 28521, 28522, 28764
73 ---------- 478, 2847, 6321, 7166, 7410, 7637, 9495, 10078, 15003, 15170, 15171, 16812, 17564, 21543, 21651, 21856, 22991, 24768, 25401, 25532, 26046, 26343, 26834
75 ---------- 1250, 5132, 6407, 6596, 7103, 10744, 11189, 13804, 14319, 15708, 16107, 16552, 17214, 17857, 18397, 24191, 25531, 25855, 25856, 26126
77 ---------- 9405
91 ---------- 222, 7104, 7527, 10005, 12508, 13189, 14406, 15435, 15436, 16553, 16622, 19821, 20573, 20995, 22798, 23458, 25532, 28522
93 ---------- 1410, 5825, 6597, 10673, 16200, 18744, 26344, 28765
103 ---------- 2587–2588, 14727, 15938
105 ---------- 23458
115 ---------- 478
121 ---------- 1175, 2523, 2684, 4358, 5638, 9225, 12507, 14406, 15435, 15436, 15938, 19380, 19821, 25052
123 ---------- 5638, 14406, 15435, 19821
127 ---------- 2523, 9225, 15435
129 ---------- 17979
133 ---------- 18189
135 ---- 22, 7519, 14406, 15435, 15938, 19821
137 ---------- 13189
141 ---------- 13189, 15435
159 ---------- 3059
180 ---------- 7812
183 ---------- 2523, 9225
Ch. II---------- 6109, 8679, 10804, 15518
207 ---------- 222, 1122, 5133, 5826, 6322, 7903, 11190, 20574, 21347, 24193, 24769, 25958
208 ---------- 212, 1122, 5826, 6322, 6323, 7903, 8680, 11190, 21347, 24193, 24769, 25958
212 ---------- 222, 1122, 5826, 6322, 7903, 11190, 21347, 24193–24769, 25958
214 ---------- 222, 1122, 5826, 6322, 7903, 11190, 21347, 24193–24769, 25958
221 ---------- 5964, 7344, 7904, 8093, 8462, 10389, 16880, 18926
223 ---------- 6322, 6323, 8680
225 ---------- 19382
231 ---------- 7904, 8462
239 ---------- 21175, 23551
241 ---------- 7216, 11685, 12803, 26834
242 ---------- 23732
249 ---------- 5826, 7903
250 ---------- 4722
252 ---------- 19146, 23845
288 ---------- 11344, 12729, 15711
298 ---------- 23339

14 CFR—Continued

Page

Proposed Rules—Continued

302 ---- 11485
372 ---- 11190
372a ---- 222, 1122, 6322
373 ---- 478, 4452
374a ---- 5257
378 ---- 478, 22883
378a ---- 478
399 ---- 4723, 11344, 12729, 15711
1245 ---- 3918

15 CFR

Chapter I

30.2 Amended ---- 23251
30.5 Revised ---- 23251
30.7 (a) and (h) amended ---- 23251
30.12 Revised ---- 23251
30.13 Removed ---- 23251
30.14 Removed ---- 23251
30.15 Revised ---- 23251
30.20 Existing text designated as (a); (b) and (c) added ---- 23251
30.21 (a) and (b) amended ---- 23251
30.22 (a) amended; (b) removed; (c) redesignated as (b) and revised; (d) redesignated as (c) and amended; (e) redesignated as (d) ---- 23251
30.23 Amended ---- 23251
30.34 (a) and (b) amended ---- 23251
30.36 Removed ---- 23252
30.39 Introductory text of (b) revised; footnote 9 revised ---- 10435
30.41 (b) revised ---- 23252
30.42 Removed ---- 23252
30.43 Removed ---- 23252
30.91 (b) amended; (d) revised ---- 23252

Chapter II

200.108 Revised ---- 28895

Chapter III

368.2 (a)(9)(i) footnote 1 revised ---- 5623
370.2 (a)(37) revised ---- 12787
(a)(6) revised ---- 17705
370.3 (b) revised ---- 12787
370.6 (a)(1) revised ---- 17705
370.8 (b)(2) revised ---- 12787
370.9 Amended ---- 17705
370.10 (f)(3)(i) revised ---- 17705
370.11 (b)(2) and (3) revised ---- 17705
370 Supplement No. 1 amended ---- 5623, 17705
371.3 (c) removed ---- 5623
371.4 (a)(2) revised ---- 17705
(c) revised ---- 21309
371.5 (a) revised ---- 17705
371.15 (c)(2) amended ---- 17705
371.18 (b)(1) amended ---- 17705

Page

371.22[1] (d)(3) removed ---- 12787
(b)(2) amended ---- 17705
371 Supplement No. 1 removed ---- 5623
372.2 (b)(6) amended ---- 17705
372.3 (b)(3) revised ---- 12787
372.4 (f) and (h) revised ---- 12787
372.7 (a) revised ---- 12788
372.8 (a)(5) revised ---- 12788
(b)(1) amended ---- 17705
372.10 Revised ---- 12788
372.11 (g)(3)(vii) removed ---- 1465
(f)(4), (h)(2)(ii), (h)(4), (i)(1)(i), (i)(2)(i), (j)(2)(ii) revised; (g)(2)(iv) removed; (g)(2)(v) redesignated (g)(2)(iv) ---- 12788
(g)(3)(ii) and (h)(2)(ii) removed; (g)(3)(iii), (iv), (v), and (vi) redesignated as (g)(3)(ii), (iii), (iv), and (v); (h)(2)(iii) and (iv) redesignated as (h)(2)(ii) and (iii); (i)(1) revised ---- 26710
372.12 (a), introductory text of (b), (b)(1), and (e) revised ---- 12788
372.13 (c)(1)(iii) removed; (e) revised ---- 12788
372 Supplement No. 1 amended ---- 12789
373.2 (f) revised ---- 12222
(d)(3) removed; (d)(4) redesignated (d)(3); (e)(4)(i) revised ---- 12789
(a)(1) removed; (a)(2), (3), and (4) redesignated as (a)(1), (2), and (3); (a)(2) revised ---- 26710
373.3 (e)(2) removed; (e)(3) and (4) redesignated (e)(2) and (3); (h)(1) and (2) removed; (h)(3), (4), and (5) redesignated (h)(1), (2), and (4); new (h)(3) added ---- 12789
(a)(1) amended ---- 17705
(c)(3) revised ---- 26710
373.4 Introductory text of (f)(4) revised ---- 12789
373.5 (f) removed; (g) and (h) redesignated (f) and (g) ---- 12789
(a) amended ---- 17705
373.6 (e) removed; (f) redesignated (e) ---- 12789
373.7 (f)(1) revised; (g)(1) removed; (g)(2) revised and redesignated (g)(1); (g)(3), (4), and (5) redesignated (g)(2), (3), and (4) ---- 12789

[1] Appears incorrectly as 371.21.

Page

(d)(1), (d)(2), (d)(3) and (h)(1)(i) and (ii) amended 17705
373 Supplement No. 1 amended; Supplement No. 2 added 5623
Supplement No. 2 amended 10722
Supplement No. 1 amended 21309
374.3 (d)(1)(ii) revised 5623
(d) revised 6469
(a) note and (c) revised 12789
(d)(1)(i)(a) amended 17705
374.6 Revised 12790
375.2 (a) amended 17705
(b)(1) revised; (e)(7) removed 26710
375.4 (a)(1) and (e) revised 1465
376.9 (b)(3)(i) amended 17706
376.10 Revised 21310
377.1 (c)(3) removed 2430
377 Supplement No. 3 removed 2430
378 Supplement No. 1 amended 8660
379.4 (d)(1) revised 1465
Amended 8525
(e)(1)(iii)(*ii*) added 8660
(c)(3) and (e)(1)(iii)(*e*) revised 10722
Revised 16868
(e)(1)(iii)(*j*) removed 26710
379.6 (b) amended 17706
379 Supplement No. 1 added 1466
385.1 (c) redesignated as (b); former (b) removed 5624
385.2 Revised 5624
385.3 Amended 25704
386 Revised 12222
386.1 (c)(2)(i) amended 17706
386.3 (x)(1) revised 3175
(k)(l) and (r)(1) amended 17706
386.6 (d)(2)(i)(*b*) and (d)(3) revised 5624
(d)(2)(i)(*b*) and (d)(3) amended 17706
390.5 Removed 8525
390.6 Added 3511
Removed 8525
Added 14224
(a)(3), (b)(3)(vii) and (c)(2)(ii) and (iii), (c)(3) amended 14313
(e) added 15312
(c)(1) amended 15991
Removed 17977

Chapter V

Added 11530
500 Added 11530

Chapter VI

602 Revised and redesignated as Part 701 of Chap. VII 3892
610 Removed; superseded by Ch. V 11465

Chapter VII

Page

701 Added; redesignated from Part 602 3892
701.2 (j) corrected 4325
701.6 (a)(1) corrected 4325
701.7 Corrected 4325

Chapter IX

908 Added 22974
911 Added 21806

Chapter X

1000 Interpretative analyses and statements 18294
1000.203 (d)(1) revised 1361
(c) and (d)(2) revised; (d)(1) removed 13088
1000.304 Revised 13088
1000.306 (e)(1) revised 1361
(e) revised 13089
1000.312 (c)(4) and (12) revised 13172
(c)(4) and (12) revised 18037
1000.313 (e) added 1362
(d) and (e) revised 13089
1000.324 (d) revised 13090
1000.505 (c) revised 13090
1000.1403 (b) revised 13090
1000.1404 (a)(2) revised 13090
1000.1405 (c) revised 13090
1000.1406 Added 13090
1000.1407 Added 13090

Proposed Rules:

7 2846, 7628, 11896, 25239
500 3726
610 3644
702 27631
908 11679
1000 10380

16 CFR

Chapter I

2 Amended 22611
2.9 (b)(2) revised 5016
2.15 Added 5016
2.33 Revised 5017
2.34 (b) revised 23826
3 Amended 22611
3.23 Revised 5608
3.31 Revised 5608
3.32 Removed 5609
3.35 Revised 5609
3.36 Revised 5609
3.37 (b) revised 5609
3.38 Added 5609
3.39 Added 5017
3.41 (f) added 5017
(b) revised 5609
3.42 (c) and (d) revised 5609
3.61 (a) revised 5610
4 Amended 22611
4.12 Added 5017

16 CFR—Continued

Chapter I—Continued

	Page
13.5 C–2106	730
2137	4247
C–2127	4251
C–2128	4253
C–2152	6392
C–2157	6387
C–2175	7495
7453	9110
8680	13711
13.10 C–2239	16484
C–2284	21932
C–2285	21933
C–2298	24652
13.15 8846	4182
C–2161	6662
8868	7494
C–2178	7785
C–2186	9107
C–2194	10435
C–2213	10928
C–2217	12626
C–2218	12630
C–2227	13080
C–2225	13081
8818–o	22977
8820o	13173
C–2233	13799
C–2265	18184
8831	18185
C–2271	18446
C–2272	20111
C–2275	21315
C–2301	24741
C–2318	28279
C–2326	28615
13.20 C–2298	24652
13.30 8846	4182
C–2156	6399
C–2157	6387
C–2173	7786
8830	10351
C–2289	21934
C–2311	25496
13.42 C–2323	28502
13.45 C–2266	18188
C–2267	18444
13.50 C–2140	5370
C–2321	28277
13.55 C–2127	4251
C–2233	13799
13.60 C–2127	4251
C-2140	5370
C–2186	9107
C–2213	10928
C–2233	13799
C–2286	21935
C–2294	24169
C–2306	25491
C–2321	28277
13.70 C–2104	729
C–2119	2575
C–2118	2576
C–2117	2578
8846	4182
C–2127	4251
8828	5366
C–2140	5370
C–2147	6391
C–2162	6663
8771o	6664
C–2194	10436
C–2188	10438
C–2211	10923
C–2213	10928
C–2217	12626
C–2225	13081
C–2233	13799
C–2265	18184
C–2299	24652
C–2301	24741
C–2302	24742
C–2307	25489
C–2318	28279
8863–o	28504
C–2326	28615
13.71 C–2124	4185
C–2130	4255
C–2139	5369
C–2172	7588
C–2168	7588
C–2177	7787
C–2191	10349
C–2189	10350
C–2233	13799
13.73 C–2109	732
C–2110	734
C–2105	735
C–2118	2576
C–2114	2580
C–2122	2953
8846	4182
C–2123	4184
C–2124	4185
C–2136	4246
C–2131	4248
C–2133	4249
C–2127	4251
C–2128	4253
C–2135	4254
C–2130	4255
C–2141	5365
C–2139	5369
C–2140	5370
C–2156	6399
C–2157	6387
C–2158	6388
C–2163	6833
2164	6834
C–2169	7586
C–2172	7588

	Page
C–2168	7588
C–2177	7787
C–2191	10349
C–2189	10350
C–2196	10436
C–2195	10437
C–2210	10921
C–2253	17161
C–2252	17161
C–2247	17164
C–2211	10923
C–2198	10930
C–2222	12628
C–2220	12629
C–2218	12630
C–2221	12631
8829	13077
C–2229	13079
C–2231	13710
C–2234	13796
2261	18187
C–2262	18189
C–2268	18447
C–2272	20111
C–2273	20112
C–2275	21315
C–2277	21313
C–2285	21933
C–2289	21934
C–2297	24653
C–2301	24741
C–2306	25491
C–2311	25496
8833-o	25494
C–2316	28614
C–2318	28279
C–2319	28503
C–2320	28281
C–2324	28615
C–2325	28613
13.75 C–2104	729
C–2119	2575
C–2117	2578
8828	5366
C–2152	6392
C–2217	12626
C–2218	12630
C–2245	16482
C–2243	16600
8831	18185
C–2307	25489
C–2312	25493
13.85 C–2132	4250
C–2179	7784
C–2211	10923
C–2239	16484
C–2275	21315
13.105 8846	4182
C–2138	4252

	Page
13.110 C–2152	6392
C–2248	17551
C–2323	28502
13.115 C–2127	4251
8868	7494
C–2178	7785
C–2186	9107
13.125 C–2277	21313
C–2307	25489
13.135 8840	16483
C–2243	16600
6870	17162
C–2266	18188
C–2271	18446
C–2291	22731
8818–o	22977
C–2299	24652
13.140 C–2291	22731
C–2297	24653
13.142 C–2294	24169
13.150 C–2120	2579
C–2294	24169
C–2307	25489
C–2312	25493
13.152 C–2152	6392
13.155 C–2104	729
C–2109	732
C–2110	734
C–2119	2575
C–2118	2576
C–2117	2578
C–2122	2953
8846	4182
C–2131	4248
C–2134	4249
C–2127	4251
C–2138	4252
C–2128	4253
C–2130	4255
8828	5366
C–2152	6392
C–2157	6387
8771o	6664
C–2163	6833
2164	6834
C–2177	7787
C–2191	10349
C–2189	10350
C–2196	10436
C–2195	10437
C–2188	10438
C–2211	10923
C–2213	10928
C–2198	10930
C–2218	10930
8829	13077
C–2229	13079
C–2227	13080
C–2225	13081
C–2231	13710
C–2234	13796

16 CFR—Continued

Chapter I—Continued

13.155—Continued

	Page
C–2245	16482
C–2242	16484
C–2243	16600
C–2253	17161
C–2252	17161
C–2247	17164
8831	18185
C–2261	18187
C–2262	18189
C–2267	18444
C–2271	18446
C–2268	18447
C–2272	20111
C–2273	20112
C–2275	21315
C–2277	21313
C–2285	21933
C–2289	21934
C–2297	24653
C–2301	24741
C–2306	25491
8833-o	25494
C–2316	28614
C–2317	28282
C–2318	28279
C–2321	28277
C–2324	28615
C–2325	28613
C–2326	28615
13.157 C–2104	729
C–2120	2579
C–2138	4252
C–2307	25489
C–2312	25493
13.160 C–2104	729
13.170 C–2107	731
C–2118	2576
C–2134	4249
8828	5366
C–2148	6394
C–2173	7786
C–2192	10348
8830	10351
C–2193	10437
C–2218	12630
8840	16483
8819–o	16602
8870	17162
C–2248	17551
C–2256	17552
C–2284	21932
C–2286	21935
C–2299	24652
C–2307	25489
C–2308	25495
C–2309	25494
C–2317	28282
C–2318	28279
8863-o	28504
13.175 C–2118	2576
C–2132	4250
C–2138	4252
C–2140	5370
C–2188	10438
C–2211	10923
C–2213	10928
C–2226	13079
8870	17162
C–2277	21313
8818–o	22977
C–2298	24652
C–2323	28502
13.180 C–2225	13081
C–2301	24741
13.185 C–2119	2575
C–2139	5369
C–2162	6664
C–2194	10436
C–2188	10438
C–2213	10928
C–2225	13081
C–2326	28615
13.190 C–2226	13079
C–2317	28282
13.195 C–2107	731
C–2128	4252
C–2179	7784
C–2173	7786
C–2180	9108
8830	10351
C–2226	13079
C–2239	16484
8818–o	22977
8863-o	28504
13.205 C–2306	25491
C–2308	25495
C–2309	25494
13.210 C–2132	4250
C–2318	28279
8863-o	28504
13.215 8820o	13173
13.225 C–2162	6663
8771o	6664
C–2286	21935
C–2301	24741
C–2317	28282
C–2318	28279
13.230 C–2211	10923
13.235 C–2119	2575
C–2157	6387
13.240 C–2117	2578
C–2134	4249
8771o	6664
C–2213	10928
C–2317	28282
13.255 8846	4182

		Page
13.260	C–2127	4251
	C–2128	4253
	C–2139	5369
	C–2152	6392
	C–2178	7785
	C–2194	10436
	C–2217	12626
	C–2225	13081
	C–2233	13799
	C–2243	16600
	C–2312	25493
	C–2321	28277
13.265	C–2226	13079
	C–2239	16484
	C–2298	24652
13.280	C–2266	18188
	C–2284	21932
	C–2308	25495
	C–2309	25494
	C–2318	28279
	8863-o	26504
13.265	C–2306	25491
13.290	C–2291	22731
13.330	C–2248	17551
	C–2323	28502
13.358	C–2212	10922
13.382	C–2287	22730
13.385	C–2187	9107
13.410	C–2187	9107
13.425	C–2212	10922
	C–2321	28277
13.470	C–2187	9107
13.523	C–2289	21934
13.535	C–2305	24737
13.540	C–2305	24737
13.550	C–2318	28279
13.560	C–2212	10922
13.590	C–2187	9107
13.655	C–2305	24737
13.660	C–2212	10922
13.670	C–2305	24737
13.715	C–2244	16602
13.825	C–2121	2953
13.892	C–2237	16480
13.905	C–2273	20112
13.1045	8828	5366
	C–2161	6662
	C–2305	24737
13.1053	C–2167	6733
	C–2215	11056
	C–2236	13798
	C–2289	21934
	C–2319	28503
13.1055	C–2108	730
	C–2126	4246
	8841	5367
	C–2149	6395
	C–2150	6397
	C–2151	6388
	C–2152	6392
	C–2155	7247
	C–2248	17551
	C–2285	21933
	C–2291	22731
	C–2294	24169
	C–2299	24652
13.1057	C–2291	22731
13.1060	C–2116	2578
	C–2144	5610
	C–2142	5611
	C–2146	5611
	C–2143	5612
	C–2159	6397
	C–2165	6731
	C–2166	6732
	C–2167	6733
	C–2176	7496
	C–2170	7587
	C–2200	10920
	C–2209	10924
	C–2199	10926
	C–2205	10929
	C–2208	10930
	C–2216	11055
	C–2224	12628
	C–2223	12632
	C–2235	13797
	C–2230	13798
	C–2232	13800
	C–2238	16480
	C–2241	16481
	C–2240	16482
	C–2240 corrected	16944
	C–2255	17163
	C–2250	17163
	C–2251	17164
	C–2257	17169
	C–2254	17170
	C–2258	17382
	C–2260	18189
	C–2264	18190
	C–2263	18191
	C–2270	18445
	C–2274	20110
	C–2278	21318
	C–2281	21317
	C–2282	21312
	C–2283	21317
	C–2288	21936
	C–2292	24171
	C–2293	24168
	C–2296	24169
	C–2300	24171
	C–2303	24739
	C–2313	26584
	C–2314	26515
	C–2322	28278

16 CFR—Continued

Chapter I—Continued

		Page
13.1108	C-2174	7497
	C-2204	10921
	C-2206	10922
	C-2207	10925
	C-2203	10927
	C-2202	10927
	C-2201	10929
	C-2214	11056
	C-2215	11056
	C-2249	17167
	C-2259	18191
	C-2269	18446
	C-2277	21313
	C-2280	21316
	C-2295	24172
	C-2304	24740
	C-2310	25490
	C-2319	28503
	C-2320	28281
13.1130	C-2212	10922
13.1155	C-2212	10922
13.1185	8846	4182
	C-2145	5612
	C-2156	6399
	C-2160	6393
	C-2190	10351
	C-2204	10921
	C-2209	10924
	C-2197	10926
	C-2203	10927
	C-2202	10927
	C-2201	10929
	C-2214	11056
	C-2215	11056
	C-2228	12627
	C-2236	13798
	C-2249	17167
	C-2259	18191
	C-2277	21313
	C-2279	21318
	C-2280	21316
	C-2289	21934
	C-2295	24172
	C-2304	24740
	C-2310	25490
	C-2311	25496
	C-2319	28503
	C-2320	28281
13.1212	8846	4182
	C-2145	5612
	C-2156	6399
	C-2157	6387
	C-2160	6393
	C-2167	6733
	C-2190	10351
	C-2204	10921
	C-2209	10924
	C-2197	10926
	C-2203	10927
	C-2202	10927
	C-2201	10929
	C-2214	11056
	C-2215	11056
	C-2228	12627
	C-2236	13798
	C-2249	17167
	C-2259	18191
	C-2269	18446
	C-2277	21313
	C-2279	21318
	C-2280	21316
	C-2289	21934
	C-2295	24172
	C-2304	24740
	C-2310	25490
	C-2311	25496
	C-2319	28503
	C-2320	28281
13.1230	8846	4182
13.1255	C-2295	24172
	C-2304	24740
	C-2310	25490
	C-2319	28503
	C-2320	28281
13.1325	C-2157	6387
13.1368	8841	5367
	C-2150	6397
	C-2151	6388
13.1370	C-2219	12626
	C-2265	18184
13.1390	C-2154	6391
13.1395	8846	4182
	C-2217	12626
	C-2243	16600
	C-2246	17167
	C-2271	18446
13.1420	8868	7494
	C-2318	28279
13.1425	C-2275	21315
13.1430	8841	5367
	C-2149	6395
	C-2150	6397
	C-2151	6388
13.1440	C-2127	4251
	C-2227	13080
	C-2243	16600
13.1450	8868	7494
13.1485	8846	4182
13.1490	C-2112	734
	C-2213	10928
	8831	18185
	C-2271	18446
	C-2275	21315
	C-2294	24169
13.1510	8807o	779
13.1513	C-2294	24169
	C-2321	28277

		Page
13.1520	C–2154	6391
	8868	7494
	C–2218	12630
	C–2227	13080
	C–2233	13799
	C–2246	17167
	C–2265	18184
	C–2272	20111
	C–2275	21315
	C–2276	20113
	C–2299	24652
	C–2326	28615
13.1530	C–2160	6393
	C–2217	12626
13.1535	8818–o	22977
13.1553	C–2161	6662
	C–2275	21315
	C–2301	24741
13.1555	8868	7494
	C–2227	13080
13.1560	C–2301	24741
13.1570	8831	18185
13.1575	C–2298	24652
13.1590	C–2173	7786
	8830	10351
	C–2295	24172
	C–2304	24740
	C–2310	25490
	C–2311	25496
	C–2319	28503
	C–2320	28281
13.1605	C–2266	18188
	C–2267	18444
13.1608	C–2112	734
	C–2140	5370
13.1610	C–2127	4251
	C–2233	13799
13.1615	C–2127	4251
	C–2140	5370
	C–2213	10928
	C–2233	13799
	C–2286	21935
	C–2294	24169
	C–2306	25491
	C–2321	28277
13.1623	C–2115	2581
	8846	4182
	C–2133	4184
	C–2124	4185
	C–2136	4246
	C–2131	4248
	C–2133	4249
	C–2127	4251
	C–2135	4254
	C–2129	4254
	C–2130	4255
	C–2141	5365
	C–2139	5369
	C–2140	5370
	C–2153	6392
	C–2155	6390
	C–2158	6388
	C–2161	6662
	C–2163	6833
	C–2164	6834
	C–2169	7586
	C–2171	7587
	C–2172	7588
	C–2168	7588
	C–2191	10349
	C–2189	10350
	C–2196	10436
	C–2195	10437
	C–2210	10921
	C–2211	10923
	C–2198	10930
	C–2222	12628
	C–2220	12629
	C–2218	12630
	C–2221	12631
	8829	13077
	C–2229	13079
	8852	13709
	C–2231	13710
	C–2234	13796
	C–2253	17161
	C–2252	17161
	C–2247	17164
	C–2261	18187
	C–2262	18189
	C–2268	18447
	C–2272	20111
	C–2273	20112
	C–2275	21315
	C–2277	21313
	C–2285	21933
	C–2295	24172
	C–2297	24653
	C–2301	24741
	C–2304	24740
	C–2306	25491
	C–2310	25490
	C–2311	25496
	8833–o	25494
	C–2316	28614
	C–2318	28279
	C–2319	28503
	C–2320	28281
	C–2324	28615
	C–2325	28613
13.1625	C–2104	729
	8846	4182
	8807o	779
	8841	5367
	C–2149	6395
	C–2150	6397
	C–2151	6388
	C–2217	12626
	C–2218	12630
	C–2243	16600
	C–2246	17167

16 CFR—Continued

Chapter I—Continued

	Page
13.1625—Continued	
C–2307	25489
C–2312	25493
13.1638 C–2149	6395
13.1647 C–2104	729
8846	4182
C–2127	4251
8841	5367
C–2140	5370
C–2149	6395
C–2150	6397
C–2151	6388
C–2162	6663
C–2213	10928
C–2217	12626
C–2225	13081
C–2233	13799
C–2243	16600
C–2267	18444
C–2272	20111
C–2276	20113
C–2299	24652
C–2301	24741
C–2302	24742
C–2307	25489
C–2318	28279
C–2326	28615
13.1655 2113	2575
13.1663 8846	4182
13.1665 C–2248	17551
C–2323	28502
13.1670 C–2112	734
C–2127	4251
8868	7494
13.1675 C–2154	6391
8831	18185
13.1680 C–2235	13797
C–2232	13800
C–2238	16480
C–2241	16481
13.1685 C–2227	13080
C–2266	18188
C–2295	24172
C–2299	24652
C–2304	24740
C–2310	25490
C–2319	28503
C–2320	28281
13.1695 C–2291	22731
C–2297	24653
13.1697 C–2318	28279
13.1705 C–2104	729
C–2120	2579
8841	5367
C–2149	6395
C–2151	6388
C–2307	25489
C–2312	25493
13.1710 C–2173	7786
8830	10351
C–2217	12626
C–2218	12630
8870	17162
C–2248	17551
C–2256	17552
C–2277	21313
C–2284	21932
C–2286	21935
8818–o	22977
C–2298	24652
C–2299	24652
C–2307	25489
C–2308	25495
C–2309	25494
C–2318	28279
C–2323	28502
8863–o	28504
13.1715 C–2140	5370
C–2213	10928
C–2226	13079
13.1720 C–2225	13081
C–2301	24741
13.1725 C–2139	5369
C–2162	6663
C–2213	10928
C–2225	13081
C–2265	18184
C–2276	20113
C–2326	28615
13.1730 C–2173	7786
8830	10351
C–2226	13079
13.1740 C–2306	25491
C–2308	25495
C–2309	25494
C–2318	28279
13.1747 8807o	779
C–2213	10928
C–2317	28282
C–2318	28279
13.1757 8846	4182
13.1760 C–2139	5369
C–2178	7785
C–2219	12526
C–2217	12526
C–2225	13081
C–2233	13799
C–2276	20113
C–2307	25489
C–2312	25493
C–2326	28615
13.1762 C–2226	13079
C–2298	24652
8863–o	28504
13.1765 C–2321	28277
13.1770 C–2266	18188
C–2284	21932
C–2308	25495
C–2309	25494

	Page
C–2318	28279
8863–o	28504
13.1778 C–2227	13080
C–2225	13081
C–2306	25491
13.1779 C–2104	729
C–2218	12630
C–2318	28279
13.1780 8807o	779
13.1785 C–2104	729
C–2267	18444
13.1800 C–2218	12630
13.1805 C–2108	730
C–2225	13081
C–2243	16600
C–2246	17167
C–2267	18444
C–2297	24653
C–2301	24741
13.1811 C–2126	4246
C–2125	4247
13.1820 C–2225	13081
C–2289	21934
13.1822 8831	18185
C–2289	21934
13.1823 C–2131	4248
C–2127	4251
C–2129	4254
C–2130	4255
8841	5367
C–2149	6395
C–2150	6397
C–2151	6388
C–2153	6392
C–2163	6833
2164	6834
C–2191	10349
C–2189	10350
C–2196	10436
C–2195	10437
C–2198	10930
C–2222	12628
C–2220	12629
C–2218	12630
C–2221	12631
8829	13077
C–2229	13079
8852	13709
C–2231	13710
C–2234	13796
C–2253	17161
C–2252	17161
C–2247	17164
8831	18185
2261	18187
C–2262	18189
C–2271	18446
C–2268	18447
C–2272	20111
C–2273	20112
C–2275	21315

	Page
C–2277	21313
C–2285	21933
C–2297	24653
C–2301	24741
C–2306	25491
8833–o	25494
C–2316	28614
C–2318	28279
C–2324	28615
C–2325	28613
C–2326	28615
13.1825 8807o	779
8846	4182
C–2213	10928
8831	18185
C–2267	18444
C–2272	20111
C–2297	24653
C–2317	28282
C–2318	28279
13.1830 C–2104	729
13.1843 C–2112	734
C–2243	16601
C–2267	18444
C–2271	18446
C–2276	20113
C–2285	21933
C–2286	21935
C–2321	28277
C–2326	28615
13.1845 C–2173	7786
8830	10351
C–2197	10926
C–2259	18191
13.1852 C–2109	732
C–2111	733
C–2110	734
C–2105	735
C–2118	2576
C–2114	2580
C–2115	2581
C–2122	2953
8846	4182
C–2123	4184
C–2124	4185
C–2136	4246
C–2131	4248
C–2133	4249
C–2127	4251
C–2128	4253
C–2135	4254
C–2129	4254
C–2130	4255
C–2141	5365
C–2139	5369
C–2140	5370
C–2145	5612
C–2153	6392
C–2155	6390
C–2157	6387
C–2158	6388

16 CFR—Continued

Chapter I—Continued

13.1852—Continued

	Page
C-2160	6393
C-2161	6662
C-2167	6733
C-2163	6833
2164	6834
C-2174	7497
C-2169	7586
C-2171	7587
C-2172	7588
C-2168	7588
C-2177	7877
C-2191	10349
C-2189	10350
C-2190	10351
C-2196	10436
C-2195	10437
C-2210	10921
C-2204	10921
C-2206	10922
C-2211	10923
C-2209	10924
C-2207	10925
C-2197	10926
C-2203	10927
C-2202	10927
C-2201	10929
C-2198	10930
C-2214	11056
C-2215	11056
C-2228	12627
C-2222	12628
C-2220	12629
C-2218	12630
C-2221	12631
8829	13077
C-2229	13079
8852	13709
C-2231	13710
C-2234	13796
C-2236	13798
C-2242	16484
C-2253	17161
C-2252	17161
C-2247	17164
C-2249	17167
2261	18187
C-2262	18189
C-2259	18191
C-2269	18446
C-2268	18447
C-2272	20111
C-2273	20112
C-2275	21315
C-2277	21313
C-2279	21318
C-2280	21316
C-2285	21933
C-2289	21934
C-2295	24172
C-2297	24653
C-2301	24741
C-2304	24740
C-2306	25491
C-2310	25490
C-2311	25496
8833-o	25494
C-2315	28503
C-2316	28614
C-2318	28279
C-2319	28503
C-2320	28281
C-2324	28615
C-2325	28613
13.1855 C-2112	734
C-2227	13080
C-2243	16601
C-2285	21933
13.1857 C-2301	24741
C-2318	28279
13.1870 C-2259	18191
13.1875 C-2119	2575
13.1876 C-2272	20111
C-2318	28279
13.1876 C-2277	21313
13.1880 C-2291	22731
13.1882 C-2104	729
8841	5367
C-2149	6395
C-2150	6397
C-2151	6388
C-2157	6387
8771o	6664
C-2211	10923
C-2213	10928
C-2218	12630
C-2227	13080
C-2225	13081
C-2243	16601
C-2246	17167
13.1883 C-2120	2579
C-2138	4252
C-2307	25489
C-2312	25493
13.1885 C-2107	731
C-2173	7786
C-2192	10348
8830	10351
C-2193	10437
13.1886 C-2211	10923
C-2226	13079
13.1888 C-2276	20113
C-2306	25491
C-2326	28615
13.1890 C-2107	731
C-2173	7786
C-2180	9180
8830	10351
C-2226	13079

	Page
13.1892 8846	4182
C–2123	4184
C–2124	4185
C–2127	4251
C–2129	4255
8841	5367
C–2140	5370
C–2149	6395
C–2150	6397
C–2151	6388
C–2161	6662
C–2169	7585
C–2168	7588
C–2173	7786
C–2177	7787
8830	10351
C–2213	10928
8829	13077
8831	18185
C–2271	18447
C–2275	21315
C–2294	24169
C–2301	24741
C–2306	25491
8833–o	25494
C–2317	28282
C–2318	28279
C–2321	28277
13.1895 C–2306	25491
C–2307	25489
C–2312	25493
13.1900 C–2119	2575
13.1905 C–2104	729
C–2112	734
C–2118	2576
C–2123	4184
C–2136	4246
C–2131	4248
C–2134	4249
C–2127	4251
C–2128	4253
C–2135	4254
C–2129	4254
C–2130	4255
C–2141	5365
8841	5367
C–2139	5369
C–2140	5370
C–2149	6395
C–2150	6397
C–2151	6388
C–2153	6392
C–2155	6390
C–2158	6388
C–2161	6662
C–2162	6663
C–2163	6833
2164	6834
C–2169	7586
C–2171	7587
C–2172	7588

	Page
C–2168	7588
C–2178	7785
C–2177	7787
C–2191	10349
C–2189	10350
C–2194	10436
C–2196	10436
C–2195	10437
C–2210	10921
C–2211	10923
C–2198	10930
C–2217	12626
C–2222	12628
C–2218	12629
C–2221	12631
8829	13077
C–2229	13079
8852	13709
C–2231	13710
C–2234	13796
C–2245	16482
C–2243	16601
C–2253	17161
C–2252	17161
C–2247	17164
C–2246	17167
C–2265	18184
8831	18185
2261	18187
C–2262	18189
C–2268	18447
C–2272	20111
C–2276	20113
C–2275	21315
C–2277	21313
C–2285	21933
C–2290	22730
C–2297	24653
C–2299	24652
C–2301	24741
C–2306	25491
C–2312	25493
8833–o	25494
C–2315	28503
C–2316	28614
C–2318	28279
C–2324	28615
C–2325	28613
C–2326	28615
13.1925 C–2119	2575
C–2285	21933
C–2290	22730
13.1927 C–2307	25489
C–2312	25493
13.1935 C–2306	25491
C–2321	28277
13.1955 C–2119	2575
C–2307	25489
13.1980 C–2119	2575
C–2302	24742
C–2307	25489

16 CFR—Continued

Chapter I—Continued

	Page
13.1985 C–2301	24741
13.2000 C–2317	28282
C–2318	28279
13.2015 C–2306	25491
C–2317	28282
C–2318	28279
C–2321	28277
13.2020 C–2294	24169
13.2027 C–2307	25489
C–2312	25493
13.2035 C–2276	20113
C–2318	28279
C–2326	28615
13.2040 C–2276	20113
C–2306	25491
C–2321	28277
C–2326	28615
13.2045 C–2306	25491
C–2321	28277
13.2063 C–2318	28279
8863–o	28504
13.2090 C–2321	28277
13.2117 C–2321	28277
13.2120 C–2306	25491
13.2125 C–2306	25491
13.2130 8841	5367
C–2149	6395
C–2150	6397
C–2151	6388
C–2306	25491
C–2321	28277
13.2132 C–2321	28277
13.2165 8841	5367
C–2149	6395
C–2150	6397
C–2151	6388
C–2321	28277
13.2168 C–2108	730
2113	2575
8841	5367
13.2170 8841	5367
C–2149	6395
C–2150	6397
C–2151	6388
8771o	6664
13.2175 C–2133	4249
2164	6834
C–2168	7588
C–2178	7785
C–2218	12630
C–2246	17167
8831	18185
C–2272	20111
C–2317	28282
13.2195 8828	5366
13.2208 C–2219	12626
13.2263 C–2104	729
13.2264 C–2219	12626
C–2246	17167
C–2275	21315
13.2270 C–2217	12626
C–2307	25489
C–2312	25493
13.2275 C–2148	6394
C–2298	24652
C–2317	28282
13.2280 C–2118	2576
13.2330 C–2118	2576
13.2365 2113	2575
C–2154	6391
13.2385 C–2227	13080
13.2410 8868	7494
8820o	13173
13.2450 8863–o	28504
13.2480 C–2120	2579
118.0 (c) amended	18448
118.2 (a)(1)(i) and (a)(2) revised	18448
240.5 (a) amended	15699
240.7 Amended	15699
240.8 (b) amended	15699
240.9 Amended	15700
240.11 (b) amended	15700
240.14 Amended	15700
240.15 Amended	15700
254 Added	9665
302.9 Revised	28135
302.10 Revised	28135
302.16 Added	28136
302.17 Added	28136
302.18 Added	28137
310 Removed	8525
423.1 Amended	24815
423.2 Added	6835
(b) revised	9210
429.1 Added	22934
501.8 Added	4429
600.6 Added	21319
Proposed Rules:	
118	10516
255	25548
300	9498
301	9498
302	3443, 16003
303	4724, 4725, 4726, 9498, 12243, 17755, 21653
423	13560
425	2848
429	3551
432	2454, 2849
434	23363
435	622
600	11903, 12068

17 CFR

Chapter I

1.3 (e) revised	22611
1.35 (a–1) added	3802
1.41 Revised	28616

		Page
15.00	(b) revised	22612
15.02	Table revised	22612
15.03	Table revised	22612
16.00	Revised	28617
16.01	Revised	28617
16.04	Added	28617
17.00	(a)(1) revised	28618
17.01	Revised	28618
17.02	(b) revised	28618
17.03	Added	28617
18.00	(d) revised	28618
18.01	(c)(4) revised	28618
18.03	(a) and (b) revised	22612
18.04	Revised	28618
18.06	Added	28617
Chapter II		
200.12	Revised	23826
200.13	(b) revised	23826
200.14	Revised	23826
200.15	Revised	23826
200.18	Revised	16792
200.19	Removed	16792
200.19a	Added	16792
200.19b	Added	16793
200.20	Removed	16793
200.20a	Added	16793
200.20b	Added	16793
200.21	Revised	26004
	Corrected	26585
200.27	Revised	23826
200.30–1	Revised	16793
	(i) revised	25166
200.30–2	Revised	16795
	(b)(2) revised	25166
200.30–3	Revised	16795
	(c) revised	25166
200.30–4	Revised	16792
	(a)(2) revised	25166
200.30–5	Revised	16792
	(d) revised	25166
200.30–6	Revised	16792
	(d) redesignated as (e); new (d) added	25166
200.30–7	Revised	16792
200.30–8	Revised	16792
	(a)(1)(i) and (ii) revised	23826
200.30–9	Added	16792
200.30–10	Added	16792
	Revised	23827
200.82	Added	20558
201.6	(d) revised	23828
201.8	(a)(2) redesignated as (a)(3); (a)(2) added; (d) revised	23828
201.11	(b), (d), and (e) amended	23828
201.13	(b) removed; (c) redesignated as (b) and revised	23829
201.16	(e) amended	23829
201.22	(d) revised	23829
202.5	(c) and (d) revised	23829
	(e) added	25224
203.6	Revised	25166
210.1–01	Revised	14593
210.1–02	Revised	14593
210.2–01	Revised	14594
210.2–02	Revised	14595
210.2–03	Revised	14595
210.2–04	Revised	14595
210.2–05	Revised	14595
210.3–01	Revised	14595
210.3–02	Revised	14595
210.3–03	Revised	14595
210.3–04	Revised	14595
210.3–05	Revised	14595
210.3–06	Revised	14595
210.3–07	Revised	14595
210.3–08	Revised	14595
210.3–09	Revised	14596
210.3–10	Revised	14596
210.3–11	Revised	14596
210.3–12	Revised	14596
210.3–13	Revised	14596
210.3–14	Revised	14596
210.3–15	Revised	14596
210.3–16	Revised	14596
210.3–17—210.3–20	Removed	14591
210.4–01	Revised	14597
210.4–02	Revised	14597
210.4–03	Revised	14597
210.4–04	Revised	14598
210.4–05	Revised	14598
210.4–06	Revised	14598
210.4–07	Revised	14598
210.4–08	Revised	14598
210.4–09	Revised	14598
210.4–10—210.4–14	Removed	14591
210.5–01	Revised	14598
210.5–02	Revised	14598
210.5–03	Revised	14600
210.5–04	Revised	14601
210.7–03	Amended	14602
210.7–05	Amended	14602
210.7A–03	Amended	14602
210.7A–05	Amended	14602
210.9–01	Revised	20235
210.9–02	Revised	20236
210.9–03	Revised	20236
210.9–04	Revised	20236
210.9–05	Revised	20236
210.11–01	Revised	14602
210.11–02	Revised	14602
210.12–01	Revised	14602
210.12–02	Revised	14602
210.12–03	Revised	14602
210.12–04	Revised	14603
210.12–05	Revised	14603
210.12–06	Revised	14603
210.12–07	Revised	14603
210.12–08	Revised	14604

17 CFR—Continued

Chapter II—Continued

Page

210.12–09 Revised ---- 14604
210.12–10 Revised ---- 14604
210.12–11 Revised ---- 14604
210.12–12 Revised ---- 14605
210.12–13 Revised ---- 14605
210.12–14 Revised ---- 14605
210.12–15 Revised ---- 14605
210.12–16 Revised ---- 14606
210.12–32 Removed ---- 20237
210.12–42 Added ---- 14604
210.12–43 Added ---- 14606
211 Interpretive releases---- 6850, 11559, 14294, 20937, 26516
230.111 Added ---- 1471
230.133 Noted added---- 23636
230.134 (a)(3)(iii) amended; (a)(13) added---- 10073
230.135a Added ---- 10073
(c) added---- 10931
230.144 Added ---- 596
230.145 Added ---- 23636
230.153a Added ---- 23636
230.154 Removed ---- 596
230.155 Removed ---- 596
230.236 (a) amended---- 1471
(a) and (c) amended---- 22978
230.237 Added ---- 590
(b) revised---- 4327
230.254 (a) revised---- 599
230.255 (b) amended---- 1471
230.300—230.346 (Regulation B) Revised ---- 23831
230.330 Introductory text amended ---- 1471
230.425a[1] (a) revised---- 15986
230.426 (a) amended---- 15986
230.434a (a) Introductory text revised ---- 10073
230.457 (a) revised---- 1471
230.458 Removed ---- 1471
230.604 (a) amended---- 1471
230.652 Revised ---- 1471
231 Interpretative releases---- 600, 4327, 6850, 9988, 11559, 12790, 14294, 15986, 20317, 20937, 22796, 23180, 26516
239.23 Revised ---- 23637
239.27 Form S–16 amended---- 15990, 15991
239.90 Form 1–A amended---- 600
239.144 Added ---- 599
Revised ---- 4329
239.145 Added ---- 591
240.0–9 Added ---- 1472
240.3a–12–1 Added ---- 25167
240.8c–1 (d) revised---- 73

[1] Appears as § 230.25a.

Page

240.10b–17 (c) revised---- 4330
240.12b–7 Added ---- 1472
240.13a–1 Amended ---- 1472
240.13d–1 Amended ---- 1472
240.14a–2 (d) revised---- 23637
240.14a–5 (e) added---- 23179
240.14a–6 (i) added---- 1472
(j) revised---- 23637
240.14a–8 Revised ---- 23179
240.14c–5 (a) amended---- 1472
(e) revised---- 23637
240.14d–4 (d) added---- 1472
240.15Aj–3 Added ---- 6851
240.15b1–2 Heading and (a) revised; (c) redesignated as (f); (c), (d) and (e) added---- 9668
240.15b8–2 Added ---- 4709
240.15b9–2 (b) revised; heading number corrected---- 8660, 9391
240.15b10–8 Added ---- 26296
240.15b10–9 Added ---- 26297
240.15c2–1 (d) revised---- 73
240.15c2–5 (b) revised---- 22613
240.15c3–1 (c)(1)(x) added; (c)(2)(ii) revised---- 1474
(c)(2)(ii) revised; (c)(9) and (10) added---- 9390
(a) and (b)(2) revised---- 11971
240.15c3–3a Added ---- 25229
240.15d–1 Amended ---- 1472
240.16a–6 Added ---- 4330
240.17a–2 (d)(1) and (5) and (e) revised---- 17383
240.17a–3 (b) revised---- 17027
240.17a–5 (a)(2), (c)(1) amended; (a)(3), (k) through (o) added; (b)(3) revised---- 14607
Existing text of (f) designated (f)(1); new (f)(2) added---- 16389
(b)(4) added ---- 18910
(n) revised---- 25356
240.17a–9 (b) revised---- 18719
240.17a–10 (b) revised---- 13615
240.17a–12 (b), (c), and (d) revised ---- 18717
240.17a–15 Added ---- 24173
240.17a–16 Added ---- 18718
240.17a–17 Added ---- 18720
240.19b–1 (a)(5) revised---- 18719
241 Interpretative releases---- 600, 3050, 5286, 6850, 9988, 11559, 14294, 20937, 22796, 26516
249.103 Form 3 revised---- 4330
249.104 Form 4 revised---- 4330
249.308a Form 10–Q amended---- 600, 601, 4331
Corrected ---- 22979
249.310 Form 10–K amended---- 600, 601
Form 10–K corrected---- 4331
Corrected ---- 22979
249.504f Added ---- 8660

Page

249.617 Form X-17A-5 amended 14608
249.621 Removed 18719
249.631 Added 18719
249.632 Added 18719
249.633 Added 18721
249.717 Amended 17384
250.1 (d) added 1472
250.94 Amended 1472
250.106 Added 1472
250.107 Added 1472
251 Interpretative releases 6850, 11559, 14294, 20937, 26516
270 Technical correction 8443
270.0-5 (d) added 1472
(d) revised 16075
270.0-8 Added 1472
270.3c-3 Added 7590
270.8b-6 Added 1472
270.8b-12 Revised 1162
270.17f-3 Added 9989
270.18c-2 Added 7590
270.18f-2 Added 17386
270.20a-1 (c) added 1472
270.27d-3 Added 7079
270.27e-1 (f) amended 9990
270.27f-1 (d) amended 9990
270.30a-1 (a) amended 1473
271 Interpretative releases 1474, 6850, 7690, 9988, 11559, 12790, 14294, 20937
274.127d-2 Added 7079
275.203-3 Added 1473
275.205-1 Added 17468
275.205-2 Added 24896
276 Interpretative releases 7690, 9988

Proposed Rules:

1 20257, 23344, 24117
16 22387, 22388
17 22388
18 22388, 22389
19 22390
52 18083
Ch. II 23850, 24449
200 25235
230 2596, 2598, 4359, 5510, 7709, 10585, 16005, 16008, 18928, 20576, 23116, 26137
231 12804, 16010, 16011, 18928
239 2596, 2598, 4359, 4365, 7709, 10585, 16005, 16016, 18928, 21445, 26137
240 3059, 3446, 3992, 4454, 5510, 5760, 5761, 7533, 7709, 10585, 10808, 10960, 11687, 11904, 16005, 16023, 16409, 18928, 19148, 20260, 21447, 21958, 22004, 26767
241 16011
249 3992, 4365, 7533, 7709, 9045, 10807, 10808, 16005, 16016, 16023, 18928, 21445
270 289, 1493-1494, 4219, 5510, 5831, 6211, 6758, 7933, 11486, 24770, 26740, 28198

Page

271 12804
274 99, 289
275 5510, 7713, 10516, 15007

18 CFR

Chapter I

1 Nomenclature changes 18192
1.19 (c)(1), (2), and (3) added 28055
2 Nomenclature changes 18192
Policy statement 20114
2.1 (a)(1) and (2) added 28054
2.10 Added 782
2.67a Added 2503
2.70 (b)(3) revised 15857
2.71 Added 2957
2.75 Added 16196
2.75 (b)(4) revised 18723
2.80 Revised 28415
2.81 Revised 28415
2.82 (a) revised 1163
Revised 28415
3 Nomenclature changes 18192
3.170 Amended 18524
4.41 Amended 28416
11.20 (a)(4) revised 1164
35.13 (b)(4)(iv) amended 6853, 12064
41.10 Revised 26005
41.12 Revised 26006
101 Chart amended 14226
Acct. 255 amended 14226
Acct. 411.3 amended 14226
Acct. 415 amended 24659
Acct. 420 added 14226
Acct. 913 amended 24660
Acct. 914 removed 24660
Acct. 915 removed 24660
Acct. 924 amended 24660
Acct. 932 amended 24660
104 Chart amended 14227
Acct. 218 added 16797
Acct. 255 amended 14227
Acct. 411.3 amended 14227
General instructions and chart amended 16797
Acct. 415 amended 24660
Acct. 416 amended 24660
Acct. 420 added 14227
Acct. 914 removed 24660
Acct. 915 removed 24660
Acct. 924 amended 24660
Acct. 935 amended 24660
105 Chart amended 14227
Acct. 255 amended 14227
Acct. 411.3 amended 14228
Acct. 420 added 14228
Removed 16797
141.1 Form amended 14228, 18032, 24660
(d) Amended 25500
Amended 26006

18 CFR—Continued

Chapter I—Continued

Page

141.2 Form amended 14228, 18032
141.61 Added 11861
125 Revised 6293
154 Technical correction 5018
154.38 (d)(3) amended; (d)(4) added 8377
(d)(4) amended 12489
154.63 (f) amended 6852
(f) amended 12064
154.67 Redesignated from 154.67a 5018
154.109a (c)(4) added 5940
157 Technical correction 5018
157.7 (f) added 28416
157.14 (a)(6–d) revised 28416
157.40 (g) revised 7591
158.10 Revised 26006
158.12 Revised 26006
201 Definitions corrected 603
Definitions amended 1165
General instructions amended 1165
Gas Plant instructions amended 1165
Acct. 105.1 corrected 603
Acct. 107 corrected 603
Acct. 183.1 corrected 603
Gas Plants Accounts heading 2, subsection B.1 corrected 603
Acct. 338 corrected 603
Acct. 415 amended 24660
Acct. 416 amended 24660
Acct. 795 corrected 603
Acct. 796 corrected 603
Acct. 797 corrected 603
Acct. 798 corrected 603
Acct. 913 amended 24661
Acct. 914 removed 24661
Acct. 915 removed 24661
Acct. 924 amended 24661
Acct. 932 amended 24661
204 Acct. 105 corrected 603
Acct. 107 corrected 603
Acct. 183 corrected 603
Gas Plant Accounts heading 2, subsection B.1 corrected 603
Acct. 218 added 16798
Acct. 338 corrected 604
Acct. 415 amended 24661
Acct. 416 amended 24661
Acct. 720 corrected 604
Acct. 721 corrected 604
Acct. 722 corrected 604
Acct. 723 corrected 604
General instructions amended 16798
Acct. 914 removed 24661
Acct. 915 removed 24661
Acct. 924 amended 24661
Acct. 935 amended 24661

Page

205 Gas Plant Accounts heading 3 corrected 604
Acct. 183 corrected 604
Acct. 327 corrected 604
Acct. 394 corrected 604
Acct. 395 corrected 604
Acct. 720 corrected 604
Acct. 721 corrected 604
Acct. 722 corrected 604
Acct. 723 corrected 604
Removed 16798
225 Revised 6304
250.11 Form revised 9559
Technical amendment 12142
250.13 Added 24343
260 Forms amended 16798
260.1 Form and (c) amended 1166
Form 2 amended 12490, 14228, 15425, 18032, 24661
(c) amended 25500
Amended 26006
260.11 Revised 18524
Proposed Rules:
Ch. 1 ..... 7638, 10086, 14618, 15710
1 25730
2 ..... 7345, 7800, 9347, 11787, 19653, 20042, 20045, 21181, 23360, 24048, 24123, 24370, 24447, 28194
3 23849
4 ..... 23360, 24048
35 ..... 27640, 28195
41 18632
101 ..... 2451, 4724, 7007, 12159, 12977, 13805, 16201, 16813, 18041, 21181, 23363, 23733, 24198, 25730, 27640
104 ..... 2451, 4724, 7007, 11788, 12159, 12977, 13805, 16201, 16813, 21181, 23363, 23733, 24198, 25730
105 ..... 2451, 4724, 7007, 11788, 12159, 12977, 16201
120 16201
141 ..... 22, 2451, 4724, 5509, 6872, 7007, 7167, 11192, 11788, 12159, 12977, 13805, 13812, 16201, 16813, 18632, 23733, 23850, 24198, 24769, 25730, 27640
154 ..... 4724, 7641, 12852, 13559, 23363, 27640, 28195
157 9497
158 18632
180 7672
201 ..... 337, 3992, 4724, 7007, 12159, 12977, 13559, 13805, 14618, 16201, 16813, 21181, 23363, 23733, 24198, 25730, 27640
204 ..... 337, 3992, 4724, 7007, 11788, 12159, 12977, 13805, 14618, 16201, 16813, 21181, 23363, 23733, 24198, 25730
205 ..... 337, 3992, 4724, 7007, 11788, 12159, 12977, 14618, 16201
221 16201

Page
250 ---------- 885, 5967
260 ---------- 337, 2451, 3193, 3992, 4724, 6872, 7007, 11192, 11788, 12159, 12977, 13559, 13805, 13812, 14618, 16201, 16813, 18632, 20260, 21544, 22884, 23363, 23550, 23551, 23733, 23849, 23850, 24048, 24198, 24769, 25730, 27640
801 ---------- 21355

19 CFR

Chapter I

1.2 (c) table amended 7591, 9211, 9560
(c) CFR correction ---------- 11317
1.3 (d) amended ---------- 11560
(d) amended ---------- 14567
1.4a Revised ---------- 19356
1.5 Table amended ---------- 4076
1.9 Added ---------- 16486
4.10 Revised ---------- 13975
4.12 (a)(5) amended ---------- 16486
(a)(2) amended ---------- 20174
4.21 (b)(15) amended ---------- 20317
4.22 Amended ---------- 20025
4.30 (a), (b), (c), (f), (g), (h), and (i) revised ---------- 13975
4.66b Added ---------- 16486
4.93 (b)(1) amended ---------- 865
4.94 (b) amended ---------- 20025
4.100 Added ---------- 16486
6.2 (e) and (f) revised ---------- 13976
6.13 Amended ---------- 1104
6.18 (a) and (f) revised ---------- 28283
6.20 (c) amended; (d) revised 28283
8.8 (c) revised ---------- 7592
(c) effective date extended ---------- 11167
8.25 (d) amended ---------- 16487
(d) amended ---------- 20174
8.28 (b) amended ---------- 20174
8.46 (a) revised; (c) added ---------- 5364
8.49 Removed ---------- 20174
10.1 Revised ---------- 8867
10.2 Revised ---------- 8868
10.8 Revised ---------- 8869
10.8a Added ---------- 17469
10.9 Added ---------- 8870
10.59 (f) amended ---------- 11318
10.114 (a), (d)(1), (2), and (3) amended ---------- 3896
10.115 Revised ---------- 3896
10.116 Amended ---------- 3896
10.117 Amended ---------- 3896
10.118 (a)(4) revised ---------- 3896
11 Heading revised ---------- 20678
11.8 Removed ---------- 20318
11.10 Removed ---------- 20318
11.11 Removed ---------- 20318
11.12 (b) amended ---------- 20318
11.12a (b) amended ---------- 20318
11.12b Amended ---------- 20318
11.14—11.21 Removed ---------- 20678
12 Technical correction ---------- 18615
12.6 (b) amended ---------- 20174
12.15 Amended ---------- 20174
12.26 (a)(2) and (3) revised ---------- 9560
12.39 (b) revised; authority amended ---------- 18032
12.71 (b) revised ---------- 21804
12.73 Revised ---------- 2431
(d) corrected ---------- 2665
12.103 Amended ---------- 5364
13.10 (f) amended ---------- 20174
14.4 (b) revised ---------- 10439
Page
15 Removed ---------- 20174
16.4 (d) list amended ---------- 18448
16.24 (f) table amended ---------- 3802, 8949, 18193
Technical correction ---------- 9316
(f) amended ---------- 13713
(g) table amended ---------- 24107
18.25 (b) amended ---------- 20174
19.40—19.49 Center heading added ---------- 4186
Technical correction ---------- 4905
19.40 Added ---------- 4186
19.41 Added ---------- 4187
19.42 Added ---------- 4187
19.43 Added ---------- 4187
19.44 Added ---------- 4187
19.45 Added ---------- 4188
19.46 Added ---------- 4188
19.47 Added ---------- 4188
19.48 Added ---------- 4188
19.49 Added ---------- 4188
21.2 Revised ---------- 3424
21.2a Added ---------- 3424
21.6 Revised ---------- 3424
21.6 (g-1)(10) revised ---------- 23713
22 Bond Forms 7613 and 7595 added* ---------- 28417
22.7 Revised ---------- 23713
22.8 Revised ---------- 23714
22.9 Revised ---------- 23714
22.11 Revised ---------- 23715
22.13 (a) revised ---------- 23715
22.17 (a) revised ---------- 23715
22.20a Added ---------- 28284
22.21 (a) revised ---------- 23715
22.26 (a) revised ---------- 23715
22.26a Added with centerheading ---------- 14994
23.1—23.3 Removed ---------- 16487
23.6—23.35 Removed ---------- 19487
24.4 (f) revised ---------- 3425
24.5 (a) revised ---------- 7592
(a) effective date extended ---------- 11167
24.12 (a)(1)(i) removed ---------- 20678
24.17 (a)(11) amended ---------- 20174
25 Technical correction ---------- 18615

*Not carried in CFR.

19 CFR—Continued

Page

Chapter I—Continued

Bond Forms 7613 and 7595* .. 28417
25.3 (a)(3) Cross Reference to General Bond 18723
25.4 (a)(29) revised 18032
111.22 (b) amended 19356
111.23 (b) revised; (c) added 23100
111.24 Amended 19356
111.27 Amended 19356
111.44 Added 13976
123.71 Amended 16487
133 Added 20678
134 Added 20318
147.46 Amended 20174
153 Revised 26299
153.43 Table amended 5294, 6665, 11560, 11772, 11773, 12727, 15700, 20175, 23715, 24826
158 Added 20171
161 Added 16487
162 Added 16488
171.11 (b) revised 7592
171.13 (b) revised 4077
172.11 (b) revised 7592
172.21 (b)(3) amended 20323
173.4 (c)(2) revised 782

Chapter II

206.16—206.20 (Subpart D) Revised 26306

Proposed Rules:

Ch. I 19, 12728
1 ..... 2443, 4084, 5131, 7003, 10804, 12805, 20253, 24116
4 ..... 4084, 16092, 28060
6 ..... 16092, 20253
8 ..... 4084, 7797, 12805, 16092, 20253, 23188
9 ..... 16092, 28060
10 ..... 9564, 12805, 15707, 15872, 16092, 17478, 20253
11 ..... 2509, 16092
12 24750
13 ..... 12805, 20253
14 ..... 12805, 20253
15 7797
16 ..... 12805, 20253
18 ..... 12805, 20253, 22381
19 23188
21 22381
22 20951
23 ..... 4084, 16092
24 22381
25 8452
111 ..... 5820, 7519, 13717
112 22381
123 ..... 4084, 16092
125 22381
134 2509
141 ..... 12805, 14786, 20253
142 ..... 12805, 20253
143 ..... 12805, 20253
144 ..... 12805, 20253
145 28060
148 16092
151 ..... 12805, 20253
152 ..... 12805, 14786, 20253
153 ..... 7698, 9125, 11475
158 7797
159 ..... 12805, 14786, 20253
161 4084
162 4084
172 22381

*Not carried in CFR.

20 CFR

Chapter I

Subchapter A revised (Parts 01–03) 22980
Subchapter J added 1166
Redesignated Subchapter B in Chapter VI 16935
101 Redesignated from 29 CFR Part 1520 1166
(Subchapter J) Redesignated Part 722 16935

Chapter III

401.3 (u) revised 23252
404.502a Added 10554
404.603 (g) revised 11722
404.714 (a) revised 5018
404.907 Revised 10554
404.1605 Revised 7881
405.152 (a)(5) revised 21163
405.223 (c) revised 17706
405.301—405.359 (Subpart C) heading revised 10723
405.301 Revised 10723
405.370 Added 10723
405.371 Added 10723
405.372 Added 10723
405.373 Added 10723
405.401—405.488 (Subpart D) heading revised 10724
405.404 Revised 10353
404.408 (d) revised 3425
405.415 (i) and (j) added 4711
405.430 (b)(1), (2), (3), (5), (6) revised; (b)(9) added 10354
405.451 (c)(3) revised 10354
405.452 Revised 10354
405.453 Introductory text of (d) revised; (d)(3) redesignated (d)(4); new (d)(3) added 10357
(f) added 21630
405.454 (i) removed 21630
405.490 Added 10724
405.491 Added 10724
405.492 Added 10724
405.493 Added 10724
405.494 Added 10724
405.495 Added 10724
405.496 Added 10724
405.497 Added 10724

		Page
405.498	Added	10724
405.499	Added	10724
405.499a	Added	10724
405.499b	Added	10725
405.499c	Added	10725
405.499d	Added	10725
405.499e	Added	10725
405.499f	Added	10725
405.499g	Added	10725
405.499h	Added	10725
405.499i	Added	10725
405.601—405.665	(Subpart F) heading revised	12143
405.614	(b) revised	12143
405.640	Added	12143
405.658	Revised	21163
405.659	Added	21163
405.701—405.750	(Subpart G) added	5814
405.1010	(b) revised; (c) added	5019
405.1024	Introductory text of (b) revised	5019
405.1501—405.1595	(Subpart) Heading revised	21163
405.1501	Heading and (a) revised; (e) added	21163
405.1502	(d) added	21164
405.1503	Revised	21164
405.1504	Revised	21164
405.1505	(g) through (j) added	21164
405.1510	Revised	21164
405.1519	Revised	21164
405.1530	Revised	21164
405.1531	(a) revised	21165
405.1532	Revised	21165
405.1542	(a) revised	21165
405.1567	Revised	21165
405.1569	(a) revised	21165
405.1572	Revised	21165
405.1663	Revised	21428
405.1667	Revised	21428
405.1692	Revised	21429
405.1694	Revised	21429
410.101	Introductory text, (c), and (e) revised	20635
410.110	(a), (b), (j), (k), (o), (p), and (r) revised	20635
410.130	Added	20635
410.200	Revised	20635
410.201	(c) revised	20635
410.202	(b), and (c) revised	20635
410.210	Revised	20636
410.211	Revised	20636
410.212	Added	20636
410.213	Added	20636
410.214	Added	20636
410.215	Redesignated 410.219	20636
	Added	20636
410.216	Added	20637
410.219	Redesignated from 410.215	20636
410.220	(f) added	20637
410.221	Revised	20637
410.222	Revised	20637
410.226	Revised	20637
410.227	(c) removed	20637
410.231	Revised	20637
410.234	Revised	20638
410.240	(b) and (h) revised	20638
410.250	Revised	20638
410.300	Revised	20638
410.310	(d) revised	20638
410.311	Added	20638
410.320	(d) revised	20638
410.321	Added	20639
410.330	Introductory text revised; (f)(3) removed	20639
410.340	Added	20369
410.350	Revised	20639
410.351	Added	20639
410.360	Revised	20639
410.361	Added	20639
410.370	Revised	20639
410.380	Revised	20640
410.390	Added	20640
410.392	(b) revised	20640
410.393	Revised	20640
410.394	Removed	20641
410.395	Revised	20641
410.401—410.490	(Subpart D) revised	20641
410.505	Revised	20646
410.510	(d) revised	5697
	Heading (a), (b), (c), (d) heading revised; (e) and (f) added	20646
410.511	Added	20647
410.515	(a)(1) revised; (a)(4) added	20647
410.520	(d) revised	20647
410.530	Revised	20647
410.535	Added	20647
410.536	Added	20647
410.560	(a) revised	20648
410.561	Added	20648
410.561a	Added	20648
410.561b	Added	20648
410.561c	Added	20648
410.561d	Added	20648
410.561e	Added	20648
410.561f	Added	20649
410.561g	Added	20649
401.561h	Added	20649
410.563	Added	20649
410.570	(b) and (c) revised; (d) and (e) redesignated (e) and (f); new (d) added	20650
410.581	Added	20650
410.582	Added	20650
410.583	Added	20650
410.584	Added	20650
410.585	Added	20650

20 CFR—Continued

Chapter III—Continued

Page

410.586 Added ---- 20651
410.587 Added ---- 20651
410.588 Added ---- 20651
410.589 Added ---- 20651
410.590 Added ---- 20651
410.601 (e) added ---- 20651
410.610 (b) and (h) revised; (k), (l), (m), and (n) added ---- 20651
410.615 (f) and (g) reserved; (h) added ---- 17707
Revised ---- 20651
410.620 Revised ---- 20652
410.623 Revised ---- 20652
410.628 Revised ---- 20652
410.633 Revised ---- 20652
410.636 Revised ---- 20652
410.639 Added ---- 20652
410.645 Revised ---- 20652
410.647 Revised ---- 20652
410.650 (b) revised ---- 20653
410.655 Revised ---- 20653
410.666 Revised ---- 20653
410.669 Revised ---- 20653
410.670a Revised ---- 20653
410.670b Added ---- 20653
410.683a Removed ---- 20654
410.683b Added ---- 20654
410.685 (a) revised ---- 17707
410.686 Revised ---- 20654
410.686a Added ---- 17707
410.686b Added ---- 17708
410.686c Added ---- 17708
(a)(4) corrected ---- 18525
410.686d Added ---- 17708
410.686e Added ---- 17708
410.687 Revised ---- 17709
410.687a Added ---- 17709
410.688 Revised ---- 17709
410.689 Amended ---- 17709
410.692 (e)—(m) redesignated (f)—(n); (e) added ---- 17709
410.697 Amended ---- 17709

Chapter IV

501.8 (b) revised ---- 26710

Chapter V

602.10b (a)(1) revised ---- 18725
609.16 (d) revised ---- 25705
614.3 (b) revised ---- 25705
614.13 Revised ---- 25705
614.19 Revised ---- 2434
615.2 (g)(2) revised; (h) added ---- 28619
615.4 Introductory text of (c) and (c)(2) revised ---- 9780
(b)(1), (2), and (4), and (c) introductory text revised ---- 28619
615.5 (a)(1) and (b)(3) revised ---- 28619
615.6 Revised ---- 9780
Heading revised; text designated as (a); (b) added ---- 28619
615.7 (a) revised ---- 9780
615.10 Revised ---- 9780
615.13 Revised ---- 9780
(d) revised ---- 23835
615.14 Revised ---- 9781
(b)(3) revised ---- 28619
615.16 (d) added ---- 9781
617 Added ---- 2434
617.7 Introductory text of (b) and (b)(2) revised ---- 9781
617.13 (c) added ---- 9782
625.9 (c)(1)(i) revised; (c)(1)(vii) added ---- 20160
650 Added ---- 16173

Ch. VI

Added ---- 16935
Subchapter B Added (Redesignated and amended from Subchapter J of Ch. I) ---- 16936
701 Added ---- 20533
715 Added ---- 20612
715.101 (a)(17) revised; (a)(25) through (30) added ---- 26711
717 Added ---- 20628
718 Added ---- 20615
720 Added ---- 20615
722 Added; redesignated from Part 101 ---- 16936
Heading revised ---- 18076
722.103 (a)(3) amended ---- 16936
722.104 Correctly designated from 722.401 ---- 21429
722.401 Added ---- 18076
722.401 Correctly designated 722.104 ---- 21429
725 Added ---- 25440
725.1 (c)(2) corrected ---- 28055

Proposed Rules:

401 ---- 5636, 17978
404 ---- 18471
405 ---- 89, 1249, 3492, 4095, 5636, 8677, 9674, 25240
422 ---- 17978
602 ---- 15175
615 ---- 25172
620 ---- 2684
625 ---- 16104
715 ---- 18152
717 ---- 18084, 18169
718 ---- 18152
720 ---- 18152
725 ---- 18152

21 CFR

Chapter I

1.1c (c) added ---- 1466
1.1d (a)(4) added ---- 13978
1.105 (e)(2)(i) revised ---- 3176
1.106 (b)(4)(ii) revised ---- 3176

	Page
1.107 (i) added	23253
2.121 (n) revised	4957
(k) revised	5019
(s) revised	16669
(b) and (e) revised	24743
3.28 Heading and (a) revised	23106
3.47 Removed	18525
3.52 (d)(1) amended; (d)(3) removed	3746
3.72 (e) revised	23716
3.81 (c), (d) and (e) revised; (f) and (g) added	3176
3.84 Revised	2504
3.87 Added	1167
3.88 Added	5120
3.89 Added	16174
3.90 Added	15858
3.91 Added	20163
(h)(3) corrected	21630
(h) redesignated as (i)	21481
(c)(4)(ii) corrected	21991
(c)(5) and (f) revised; (d) and (e) amended	23537
(c)(5) corrected	23644
8.501 (a), (b), (c), (e), (f) and (g) tables amended	3897
16.15 Added	18527
19.525 Revised	12935
19.530 (b)(8) added; (d)(1) revised	12065
Revised	12935
19.531 Revised	12935
19.750 (d)(2) revised	5489
(e) and (f) revised; (g) added, eff. one year after 7-7-72	13340
19.760 (f) added, eff. one year after 7-7-72	13340
19.765 (d) revised	5490
(d) revised	11722
(a)(6) amended; (f) and (g) revised; (h) added, eff. one year after 7-7-72	13341
19.775 (d) revised	5490
(d) revised	11722
(a)(6) amended; (g) and (h) revised; (i) added, eff. one year after 7-7-72	13341
19.782 (c) and (d) revised; (e) and (f) removed, eff. one year after 7-7-72	13341
19.783 (b)(5) revised	5490
(b)(5) revised	11722
(c) and (d) revised; (e) and (f) removed, eff. one year after 7-7-72	13341
19.785 (d), (e) and (f) revised, eff. one year after 7-7-72	13342
19.787 (d) revised	5490
(d) revised	11722
(a)(6) amended; (f) and (g) revised; (h) added, eff. one year after 7-7-72	13342
19.790 (d) and (e) revised, eff. one year after 7-7-72	13343
27.2 (c), (d) and (e) revised	1167
(c)(2) revised	13252
27.20 (c), (d) and (e) revised	1168
(d)(2) corrected	4905
(c)(2) revised	13253
27.40 (c), (d) and (e) revised	1169
(d)(3) revised	13253
27.70 (c) revised	15991
27.120 Removed	5225
27.121 Removed	5225
27.122 Removed	5225
27.150–27.168 Added	5225
Technical correction	9991
31.1 (b)(2), (6)(ii), and (iii) revised	16175
37.10 Added	18194
37.12 Added	18194
(b) corrected	21481
51.1 (a), (b)(12), and (d)(1) revised	18528
51.4 Added	18528
51.5 Added	18528
51.6 Added	18528
51.990 (c) introductory text and (c)(12) revised; (f)(13) added	21807
121 Subpart H heading revised	25707
121.40 Added	25706
121.41 Added	25707
121.101 (d)(4) removed	2437
121.208 (d) table 1 amended	2961
(d) amended	26307
121.209 Removed	5020
121.210 (c) table 1 amended	5372
121.214 Removed	7788
121.216 Revised	11167
121.217 (d) table amended	7387
(d) table amended	17709
121.219 Added	5816
121.225 (i) removed	5372
121.241 Removed	26307
121.246 (b)(4) added	14
121.251 (d) table amended	9211
(d) amended	26307
121.252 (d) amended	26307
121.253 (c) table amended	2958, 12065
121.260 (g) added	21279
121.262 (c) table 1 amended	5272, 7593, 9669
121.292 (d) table amended	2958, 12065
121.312 Removed	74
121.322 (b) amended	13174
121.327 Removed	5372
121.328 (a) revised	14
(a) amended	16798
121.336 Added	74
121.338 Added	9463
Revised	12491
Correctly designated from 121.388	14768

21 CFR—Continued

Chapter I—Continued

Page

121.339 Added ---- 13343
121.340 Added ---- 16470
121.342 Added ---- 22987
121.343 Added ---- 26007
121.1019 Revised ---- 13713
121.1032 Revised ---- 5490
121.1059 (a) table amended ---- 2960
121.1074 (a)(5) and (c)(5) added ---- 9464
121.1075 (a)(5) and (c)(5) added ---- 9464
121.1092 Revised ---- 330
121.1099 (a)(3) table amended ---- 2960
(a)(2) amended ---- 28285
121.1117 Removed ---- 15426
121.1137 Revised ---- 3178
121.1139 (b) list amended ---- 3746
121.1172 (a)(1) and (3) revised ---- 4332
121.1199 (a)(4) added ---- 6734
121.1204 Revised ---- 12310
121.1225 Amended ---- 9762
Amended ---- 15916
121.1239 Added ---- 2960
121.1240 Added ---- 4332
121.1241 Added ---- 21991
121.1242 Added ---- 24174
121.1243 Added ---- 16470
121.1244 Added ---- 25357
121.1245 Added ---- 21150
Corrected ---- 22374
121.1246 Added ---- 24816
121.2504 Revised ---- 4332
121.2505 (c) table amended ---- 9023
121.2506 (a) table amended ---- 740
121.2509 (b) amended ---- 6290
121.2511 (b) table amended ---- 21905
121.2514 (b)(3)(xxv) amended; (b)(3)(xxviii) revised ---- 3987
(b)(3)(vii)(c) added ---- 4712
(b)(3)(viii)(a) amended ---- 6052
(b)(3)(xx) amended ---- 11241
(b)(3)(xxxiii) added ---- 15859
(b)(3)(xxxii) amended ---- 16175
(b)(3)(xxxvi) added ---- 19804
121.2520 (c)(5) list amended ---- 6469, 12383, 15916, 15992, 18615, 23538
121.2524 Revised ---- 6470
121.2526 (b)(2) amended ---- 1466
(a)(5) table and (b)(2) table amended ---- 2959, 2960
(a)(5) amended ---- 6470, 6925, 8525, 9316, 9762, 12383, 12633, 15992
(b)(2) amended ---- 16175, 16176
(b)(2) amended ---- 18529
(a)(5) amended; (b)(2) corrected ---- 20324
(a)(5) amended ---- 21151
(b)(2) amended ---- 28286

Page

121.2527 (b) amended ---- 18529
(b) amended ---- 28285
121.2531 (a)(4) added ---- 1467
(a)(2) and (b)(2) lists amended ---- 6053
(a)(4)(i)(a) and (iii) amended ---- 7312
(a)(2) list amended ---- 24031
121.2535 (d)(5)(i) and (ii) amended ---- 23538
121.2562 (c)(4)(i) amended ---- 25229
121.2566 (b) table amended ---- 3177, 4078, 4711, 4713, 5294, 5750, 16389
121.2571 (b)(2) amended ---- 9317, 15992, 18615
121.2575 (c) added ---- 15916
121.2577 (b)(2) amended ---- 9317
121.2597 (a)(1)(ii) amended; (b)(2) revised ---- 16076
121.2602 Introductory text revised ---- 5019
121.2617 Added ---- 2959
121.2618 Added ---- 2960
Revised ---- 18529
121.2619 Added ---- 18195
121.2620 Added ---- 12143
121.2621 Added ---- 22374
121.3001 (a)(2) revised ---- 5750
121.4000 Added ---- 25707
121.4001 (Subpart H) added ---- 2437
125.8 Revised ---- 9764
125.9 Revised ---- 9764
130.3 (a)(2), (12), and (13) amended ---- 12066
130.35 (b) amended ---- 12066
130.40 Added ---- 23187
130.44 Revised ---- 26795
130.47 Added ---- 202
130.48 Added ---- 202
(b) added ---- 26806
130.301 (Subpart D) added ---- 9473
Technical correction ---- 10358
131.20 Amended ---- 5491, 9023, 26307
131.21 Amended ---- 5491, 9023, 26307
135.101 Revised ---- 24344
135.501
(c) table amended ---- 137, 2961, 3053, 3426, 4332, 4333, 4429, 5020, 7079, 7497, 8379, 9391, 11242, 11723, 11773, 12791, 12936, 16076, 16176, 17170, 18530, 19610, 21630, 21808, 24416, 24816, 26308
135a.2 (b) and (c) revised ---- 11242
135a.3 (b) revised; (c) amended ---- 14768
135a.8 (a)(3) amended ---- 20164
135a.13 Added ---- 14299
135a.21 Added ---- 14365
135a.22 Added ---- 6926
135a.23 Added ---- 17171
135a.24 Added ---- 7151
135a.25 Added ---- 14228

		Page
135a.26	Added	11723
135a.27	Added	18530
135a.28	Added	14385
135a.29	Added	12936
135a.30	Added	22375
135a.31	Added	21905
135a.32	Added	23110
135a.33	Added	16176
135a.34	Added	23111
135a.37	Added	12718
135a.41		18910
135a.42	Added	20938
135a.44	Added	24420
135b.13	(c) added	10358
135b.15	(a) amended	7080
	(a)(3) revised	12791
135b.21	(c)(3) revised	12791
135b.22	(c) and (d)(1) revised	16539
135b.23	(b) and (d) revised	4333
135b.28	(c) and (e)(2) revised	21429
	(e) revised	21905
135b.30	Added	7080
135b.36	Added	3053
135b.38	(b) revised; (c)(3) and (4) added	7080
135b.39	Revised	20938
135b.42	Added	8379
135b.43	(b) revised	13469
135b.44	Added	9991
135b.45	Added	1170
	(c)(1) revised	20938
135b.46	Added	4332
135b.47	Added	10662
	(b) revised	11773
	Revised	21631
	(d) added	21631
135b.49	Added	25708
135b.50	Added	4333
	Revised	25230
135b.52	Added	9391
135b.53	Added	21808
135b.55	Added	20939
135b.56	Added	17470
135b.58	Added	13469
	(a) and (c)(1) and (2) revised	14229
135b.59	Added	11723
135b.61	Added	14872
	(b) revised	18449
	(b) revised	23905
135b.63	Added	12936
135b.64	Added	17170
135b.65	Added	19122
135b.66	Added	16076
135b.66	Revised	18911
135b.67	Added	18530
135b.71	Added	21632
135b.72	Added	28055
135c.7	(e)(2)(ii) table amended	4430
135c.10	(d) amended	23420
135c.11	Removed	18531
135c.13	(b) revised; (e) table 2 amended	3426
	(e) table 2 amended	4958
	(b)(3) added; (e) table 2 amended	10358
135c.14	Added	16602
	(c)(2) corrected	19357
135c.17	(d) table amended	6996
135c.18	(f) amended	23906
135c.20	Added	7788
135c.21	(c) and (d) revised	4333
	(c) revised; (d)(3) added	12634
135c.27	(b) and (c) revised	24816
135c.30	(c) and (d)(1) revised	16539
135c.31	(c)(2)(i) amended	11723
135c.32	(b) and (e)(3) revised	12719
135c.34	(b) revised; (e) amended	21906
135c.46	(d)(1) revised	14
	(c) revised	9392
135c.50	(e) heading revised; (f) added	12633
	(b) removed; (g) added	20939
135c.53	Added	8379
135c.54	Added	137
135c.56	Added	5697
	(c) revised	6471
135c.57	Added	10662
	(b) revised	11774
	(b) revised	12384
	Revised	21631
135c.58	Added	5020
135c.59	Added	1171
135c.61	Added	3178
135c.63	Added	7497
	(b) revised	16076
135c.65	Added	6734
135c.66	Added	9391
135c.69	Added	11774
135c.70	Added	17470
135c.71	Added	12066
135c.72	Added	24174
135c.73	Added	18531
135c.74	Added	16076
135c.75	Added	12719
135c.76	Added	19611
135c.78	Added	18530
135c.82	Added	19611
135c.83	Added	19611
135c.84	Added	20683
135c.86	Added	24031
135c.87	Added	26828
135c.92	Added	28056
135c.93	Added	28286
135d.12	Removed	9764
135e.5	Added	5020
135e.18	First paragraph of (c) designated as (c)(1); (c)(2) added	2961
	Removed	26307

21 CFR—Continued

Chapter I—Continued

Page

135e.34 (b), (d) and (f) revised 4430
(f) table amended 9669
135e.39 (b) revised 3633
135e.43 Added 74
135e.45 Added 5372
(b) revised 20939
135e.46 (e) amended 13531
(e) amended 18616
135e.49 (e)(2)(v) added 16077
135e.51 (g) table amended 2961, 16077
(g) table corrected 12792
135e.55 (d) revised; (e) table amended 6471
(e) table amended 7593, 7881, 16390, 20114, 23906
135e.56 (f) revised 7882
(f) table amended 17387
(c) and (f) revised; (e) removed 24743
135e.57 (f) table amended 5372, 9211
135e.59 (f) table amended 741, 15701
(d) revised 16540
135e.60 Added 9211
135e.63 Added 20683
135e.66 Added 27621
135e.1000 Added 21279
Effective date stayed until Dec. 4, 1972 23539
135f Added 14
135f.3 Added 21808
135g.14 (b) and (c) revised 19123
135g.19 Removed 5021
135g.50 Removed 18531
135g.51 Removed 18531
135g.62 (b) amended 18616
135g.81 Added 20684
Corrected 23906
135g.85 Added 27621
141.1—141.1a New Subpart A established 7498
141.1 Heading revised; (a), (b), (c), and (d) headings revised 7498
141.1a Added 7498
141.2 (e) (1) (ii) revised 1104
(b) redesignated as (c) and (c)(9), (10), (11), (12), and (13) added; (c) redesignated as (d); (d)(1), (2), (3), and (4) revised; (d)(5) added; (d) redesignated as (b) and revised; (e)(3) added 23106
141.2—141.7 (Subpart A) redesignated as Subpart B; heading revised 7498
141.5 (b) amended 1105
(b) table amended 4431, 7498, 20114
(b) amended 21302
(b) amended 23906
(b) corrected 25023
141.7 (c) table amended 20114
(c) amended 21302
(c) corrected 23716
(c) amended 23906
141.101—141.111 (Subpart B) redesignated as Subpart C; heading revised 7498
141.101 (b)(1) amended 14300
141.102 (a)(17) added 4906
(a)(10) 14300
141.110 (b) table amended 10665, 17710
(a), (b) tables amended 11675, 14300
141.111 (a) table and (b) amended 14300
(a) and (b) tables amended 20115
141.501—141.571 (Subpart C) redesignated as Subpart D; heading revised 7498
141.506 (b)(1) and (2) tables amended 4958
(b)(3) amended 14300
(b)(2) amended 28620
141.507 (b) and (c) revised 4906
141.554 Added 24175
141.570 (c)(4) amended 14300
141.572 Added 20115
141.573 Added 4431
141.574 Added 23906
141a.8 Heading revised 438
(c) added 23107
141a.11 Removed 438
141a.15 Removed 438
141a.17 Removed 438
141a.18 Removed 438
141a.20 Removed 18532
141a.21 (a)(2) and (c)(1) revised 17710
141a.22 Heading revised 438
141a.26 (a)(3) revised 4906
141a.35 Heading revised 438
141a.36 Heading revised 438
141a.40 Removed 438
141a.53 Removed 438
141a.58 Removed 438
141a.65 Heading revised 438
Removed 12066
141a.89 Heading revised 438
141a.94 Removed 12066
141a.96 Heading revised 438
Removed 12066
141a.100 (b)(1)(iii) and (iv) revised 17710
141a.103 Removed 28620
141a.104 Removed 23254
141a.105 Removed 23254
141a.106 Removed 23254
141a.107 Removed 28620
141a.109 (a)(2)(i) amended 17710
141a.110 Removed 23254

		Page
141a.111	(a)(3) revised	4906
141a.115	Removed	4907
141a.116	Removed	4907
141a.117	Removed	23254
141a.118	(a)(3) revised	4906
	Removed	28622
141a.119	Removed	28622
141a.120	Removed	28622
141a.123	(a)(3) revised	4906
141a.124	Removed	4907
141a.125	Removed	4907
141a.131	Removed	4907
141b.112	(b)(1)(iv) amended	17710
141b.123	Removed	18532
141b.133	Removed	18532
141b.136	Removed	18532
141c.202	(c) added	23107
141d.303	Revised	23107
141d.313	Revised	23107
141d.319	Heading revised	14768
141e.402	(c) added	23107
141e.409	(c) added	23108
141e.411	Heading revised	13253
141e.422	(c) added	23108
141e.433	(b) revised	23108
144.17	Added	20526
144.26	(b)(1)(i) amended	1171
	(b)(31) removed	4713
	(b)(37) removed	5419
	(b)(26) and (38) removed; (b)(28) and (52) revised	26307
145.2	(a)(38) added	20116
145.3	(a)(48) and (b)(48) added	4431
	(b)(43) amended	14300
	(a)(47) and (b)(47) added	20116
145.4	(b)(51) added	4431
	(b)(50) added	20116
146.2	(c)(8)(iii) revised	23254
146.8	(b)(1) table amended	6926
	(b)(1) amended	11675
146a.2	Removed	4907
146a.3	Removed	4907
146a.8	Removed	23254
146a.11	Removed	28620
146a.12	Removed	23254
146a.13	Removed	23254
146a.14	Removed	23254
146a.15	Removed	28620
146a.22	Heading and introductory text revised	439
	Removed	12066
146a.24	(f) removed	3427
146a.26	(a) amended; heading, (b), introductory text of (c)(1), (c)(1)(i), (2) and (d)(1) revised	439
	(b)(64) added	2961
	(a) and (d) revised	23108
146a.29	Removed	439
146a.33	Removed	439
146a.35	Removed	439
146a.36	Removed	439
146a.37	(f) removed	3427
146a.38	Removed	18532
146a.40	Heading and introductory text of (c) revised; (a) and (b) amended	439
	Removed	3179
146a.47	(c)(2)(i) revised	25708
146a.54	Heading, introductory text of (a), (a) (2), (3) and (b) revised	439
	Removed	5817
146a.55	Heading, introductory text of (a) and (a) (2) and (3) revised	439
	Removed	3179
146a.59	Removed	439
146a.62	(a) amended	18533
146a.76	Removed	439
146a.81	Removed	439
146a.83	Removed	12066
146a.89	Heading, introductory text, (a) and (b) revised	440
	Removed	12066
146a.111	Heading and (b) revised; (a) amended	440
	(a) amended	18533
146a.113	Removed	23254
146a.114	Removed	28622
146a.115	Removed	28622
146a.116	Removed	28622
146a.119	(b) amended	4958
146a.120	Removed	4907
146a.121	Removed	4907
146a.127	Removed	4907
146b.104	Heading, (a) and (c) revised	18533
146b.108	Heading, (a) and (c) revised	18533
146b.118	Removed	18534
146b.124	(a) amended	18533
146b.128	Removed	18534
146b.131	Removed	18534
146c.202	(a) and (d) revised	23108
146c.204	(c)(2) revised	21906
146c.228	(a) amended	18534
146c.230	Removed	441
146c.237	(a)(2) amended	18534
146c.242	Removed	441
146c.244	(a) amended	18534
146c.246	(a)(1) amended	18534
146d.303	(a) and (d) revised	23109
146d.312	(a) amended	18534
146d.319	Heading revised	14768
146e.401	(a)(1) and (c)(1)(i) and (ii) revised	3179
146e.402	(f) removed	3427
	(a) and (d) revised	23109
	(a) corrected	25023
146e.403	Amended	18534
146e.410	Removed	18534

21 CFR—Continued

Chapter I—Continued

Page

146e.411 Heading, (a) introductory text revised ---- 13253
146e.411 (a)(1) amended ---- 18534
146e.422 (a)(1) amended ---- 18534
146e.430 (a) amended ---- 18534
147.1 (a)(10) and (11) added; (b)(12) revised ---- 16077
Heading revised; (c)(3), (d), and (e)(1) amended; (e)(3) heading revised; (e)(4) removed ---- 20526
147.2 Revised ---- 20527
147.3 Removed ---- 20529
147.4 Removed ---- 20529
147.21 Added ---- 20116
148.2 Introductory text revised ---- 4958
148a.108 (a)(2) amended ---- 17710
148e Notice of effective date designations ---- 332
148e.6 (a)(1)(iii) amended ---- 23836
148e.16 Removed ---- 23109
148e.27 (a)(3)(ii) revised ---- 14300
148e.29 Heading, (a)(1) revised; (a)(3)(i), (ii) amended); (b)
148g.4 Added ---- 16077
148h.1 (b) (1) revised ---- 11675
(3) added ---- 11676
148e.30 (a)(1) amended ---- 5817
148e.31 (a)(1) amended: (a)(3)(i)(*b*) and (ii)(*b*) revised; (b)(2) redesignated as (b)(3); (b)(2) added ---- 23109
148e.34 (a)(1) amended ---- 12144
148e.36 Added ---- 865
148h.1a (b) (1) revised ---- 11675
148h.2 (b) (1) revised ---- 11675
148h.3 (b)(1) revised ---- 11675
(a)(3)(ii)(c) removed ---- 14300
148i.1 (a)(2) revised ---- 4188
148i.3 (a)(1) amended; (a)(3)(i)(*b*) and (ii)(*b*) revised; (b)(2) redesignated as (b)(3); (b)(2) added ---- 23109
148i.6 Removed ---- 18534
148i.9 (a)(1) revised ---- 7081
148i.11 Removed ---- 18534
148i.12 Removed ---- 4959
148i.16 (b)(1)(ii) revised ---- 21809
148i.26 Heading revised; (a)(1) amended ---- 13253
(a)(3)(i)(*c*) and (ii)(*c*) revised; (b)(2) redesignated as (b)(3); (b)(2) added ---- 23110
148i.30 Removed ---- 25820
148i.30a Removed ---- 25820
148i.30b Removed ---- 25820
148i.31 Removed ---- 25820

Page

148i.33 Heading and (a)(1) revised ---- 4959
148i.45 Removed ---- 12067
Order of revocation confirmed ---- 17711
148j.1 (b)(1) amended ---- 17710
148j.1a (b)(1) amended ---- 17710
148j.2 (b)(1) amended ---- 17710
148j.3 (b)(1) amended ---- 17710
148j.5 (b)(1) amended ---- 17711
148j.6 (b)(1) amended ---- 17711
148j.7 (b)(1) amended ---- 17711
148k.1 (b)(5) revised ---- 866
148m Revised ---- 10663
148m.1 Removed ---- 15
148m.2 (b)(1) (ii) and (iii) revised ---- 15
148n.18 (a)(1) amended; (a)(3)(i)(*b*) and (ii)(*b*) revised; (b)(2) redesignated as (b)(3); (b)(2) added ---- 23110
148n.20 (b)(1)(ii) introductory text revised ---- 21809
148n.21 (a)(3)(i)(*c*) and (ii)(*c*) revised; (b)(2) redesignated as (b)(3); (b)(2) added ---- 23110
148p.2 Removed ---- 20324
148p.3 Removed ---- 21809
148p.6 Removed ---- 20324
148p.9 (b)(1) revised ---- 21809
148q.4 (a)(1) amended; (a)(3)(ii)(*b*)(*1*) revised ---- 9992
148q.6 (a)(1) amended; (a)(3)(i)(*b*) and (ii)(*b*) revised; (b)(2) redesignated as (b)(3); (b)(3) redesignated as (b)(4); (b)(2) added ---- 23110
148r.10 Removed ---- 5294
148s.1 Heading revised and (a)(1) amended ---- 20325
148s.2 Added ---- 20325
148s.11 Added ---- 20325
148v.2 (b)(1) amended ---- 14300
148v.3 (b)(1) amended ---- 14300
(a)(3)(i)(*a*) and (b)(1) amended ---- 14300
148w.1 (b)(1)(i) and (ii) revised; (b)(1)(ii)(*c*) added ---- 4906
148w.2 (b)(1)(i) and (ii) revised; (b)(1)(ii)(*c*) added ---- 3907
Amended ---- 20325
148w.8 ([illegible](1) amended ---- 4334
148w.9 Added ---- 24816
148x.3 (b)(4) revised ---- 866
148z.1a Added ---- 21303
148z.5 Added ---- 21303
149a Republished ---- 1105
149a.2 Added ---- 2438
(a)(1)(i) and (vi), (a)(3)(ii), (b)(1) and (6) revised ---- 17825
149a.13 Added ---- 2438
149a.14 Added ---- 18531

Page
149b.2 (b)(1)(iii) revised 4907
(b)(2) revised 24344
149b.19 (a)(1) amended 9392
(b)(2) revised 24344
149b.20 Added 17826
149c.8 Added 24175
149d Revised 4907
149d.1 (b)(6) corrected 7693
149d.2 (b)(1)(ii) corrected 7693
149d.11 (b)(1)(ii) technical correction 9320
149d.13 (a)(1) corrected 7693
149e Added 23254
149f Added 28620
149h.11 (b)(1)(ii)(*a*) corrected 15701
149j Added 28622
149u.3 Added 4431
149u.4 Added 23907
149u.12 Added 4432
149u.13 Added 23908
149u.14 Added 28623
150g.13 Added 24817
151h Added 20116
164.10 (b)(9) revised 20686
165.5 (a)(1) revised 6735
170—172 (Subchapter D) added 7152
172 Effective date 17470
191 (Subchapter D) redesignated Subchapter E 7152
191.9 (a)(5) added 4909
(a)(6) added 5231
(a) introductory text revised; (a)(7) added 14873
(a)(6) effective date 16079
(a)(7) effective date 20529
273 Added; transferred from 42 CFR Part 73 and amended 15993
Corrected 17036
273.1060 (c) revised 23112
273.1062 (d) removed 23112
273.1100 (c) revised 23112
273.1102 (c) removed 23113
273.1120 (e) revised 23113
273.1122 (d) removed 23113
281—295 (Subchapter E) redesignated Subchapter F 7152
281.19 (a) revised 11464
295 Technical correction 6053
295.2 Added 3428
Introductory text of (a) revised; (a)(2) added 5614
(a)(3) added 6185
Introductory text of (a) revised; (a)(4) added 8435
(a)(8) added 21633
(a)(5) added 21635
(a)(6) added 21637
(a)(1), (3), and (4) effective date extended to Jan. 22, 1973 22988
(a)(1) amended; (a)(1)(ii) added 28624
295.3 Added 3428
Introductory text revised; (d) added 5614
295.10 (a)(2) amended 741

Chapter II

301.22 (b)(5) revised 15918
301.24 (a), (b), and (c) amended 15918
301.28 Revised 15918
301.29 Removed 15918
301.32 (b)(5) revised 15918
(a)(6) revised 28712
301.33 Removed 15918
Added 28712
301.42 Revised 28712
301.44 (b) amended 15918
301.45 (d) and (e) amended 15919
301.61 Amended 15919
301.62 Revised 15919
301.72 (a)(1) and (3)(ii) revised 15919
301.75 (a) effective March 1, 1972 137
301.76 (c) added 15919
303.02 (c) revised 15919
303.11 (a) amended; (c) revised 15919
303.12 Amended 15919
303.13 Added 15919
303.22 (b)(2), (3), and (4) redesignated (b)(3), (4), and (5) respectively; new (b)(2) added 15920
303.23 (c) amended 15920
303.26 Amended 15920
303.31 (a) amended 15920
303.32 (a) revised 15920
303.34 (b) revised; (c) and (d) amended 15920
303.35 (a) amended 15920
303.36 (b) amended 15920
303.37 Amended 15920
303.41 Removed 15920
303.42 Removed 15920
304.03 (a) amended 15920
304.12 (b) amended 15920
304.22 (a), (b), (c) and (d) amended 4189
Heading amended 15920
304.32 Correctly designated from 304.22; (d) amended 5120
304.36 Added 28714
304.37 Added 28714
304.38 Added 28714
304.39 Added 28714
304.40 Added 28714
304.41 Added 28714
305.03 (e) amended 15920
305.07 Revised 15921

21 CFR—Continued

Chapter II—Continued

Page

305.08 (b) and (c) amended; (d) added ---- 15921
305.16 Removed ---- 15921
306.14 Existing text designated (a); (b) added ---- 15921
306.24 Existing text designated (a); (b) added ---- 15921
307.14 Revised ---- 15921
307.21 (c) redesignated (d); new (c) added ---- 15922
308.05 Added ---- 15922
308.11 (b) amended ---- 1468
Revised ---- 9545
308.12 Revised ---- 9545
(b)(3) amended ---- 15922
308.13 (b)(1) amended ---- 1469
(d) amended ---- 15922
308.14 Revised ---- 9546
308.15 Revised ---- 9546
308.21 Revised ---- 9547
308.22 Revised ---- 9547
Table amended ---- 9992
308.23 Added ---- 9992
308.24 Added ---- 9993
(i) amended ---- 23421
308.31 Revised ---- 9547
308.32 Revised ---- 9548
311.26 Revised ---- 15922
311.27 Removed; Added (redesignated from 311.28) ---- 15922
311.28 Redesignated as 311.27 ---- 15922
311.42 (b)(6)(iii) amended; (b)(6)(iv) added ---- 15922
311.43 (b) amended ---- 15922
311.44 (d) and (e) amended ---- 15922
311.61 Revised ---- 15923
311.62 Revised ---- 15923
312.11 (b) amended ---- 15923
312.13 (a)(4) added); (b) revised ---- 15923
312.18 (b) and (d) amended ---- 15923
312.19 (b) amended ---- 15923
312.21 (b) amended ---- 15923
312.23 (b) revised ---- 15923
312.27 (a) revised; (b)(1) amended ---- 15923
312.31 (a)(2), (f) and (g) revised; (b) amended ---- 15923
312.41 Amended ---- 15923
312.42 (a) revised; (b) removed; (c) redesignated (b) ---- 15923
312.44 Revised ---- 15923
312.45 Revised ---- 15924
312.46 Revised ---- 15924
312.47 Revised ---- 15924
316.08 (b)(2) and (3) amended ---- 15924
316.34 Revised ---- 15924

Page

316.41—316.69 (Subpart D) authority note revised ---- 15924
316.41 Amended ---- 15924

Chapter III

401 Added ---- 24636
401.44 (a) corrected ---- 25357

Proposed Rules:

Ch. 1 ---- 5131
1 ---- 1115, 6493, 6938, 7209, 9128, 12327, 13998, 16887
2 ---- 6107, 9128
3 ---- 219, 1116, 4918, 5504, 5705, 7519, 10003, 12644, 12967, 13556, 26618
4 ---- 9128
6 ---- 13636
8 ---- 9128, 13181, 13636
10 ---- 21102, 26340
11 ---- 20038
15 ---- 3189
17 ---- 3189
18 ---- 18392, 23363
19 ---- 468, 869, 15875, 18742, 18924, 20183
26 ---- 21103, 22883
27 ---- 20, 470, 23730
31 ---- 3644
50 ---- 21106, 23344
51 ---- 7164, 21112, 23116, 24191
102 ---- 12327
121 ---- 3060, 5705, 6207, 6938, 8460, 9128, 10003, 11225, 13636, 15434, 16407, 18551, 16613, 18562, 19820, 23456
121.1241 ---- 3366
122 ---- 5705, 10003
128 ---- 5705, 6497, 10003
128a ---- 28426
128b ---- 24117
130 ---- 85, 1175, 6940, 7807, 7903, 9128, 13636, 16503, 18562, 26431, 28079
130.40 ---- 2969
131 ---- 12967
132 ---- 17419, 18563, 26431, 28079
135 ---- 2444, 4095, 9128, 13636, 16200, 21174, 27634
135a ---- 19149
135c ---- 19149, 24830
138 ---- 1248
141 ---- 1116, 7630, 14316, 17561, 18469, 20870, 21344, 24830
141a ---- 7630, 12398, 13182, 14316, 16104, 18469, 24830
141b ---- 7630, 19149
141c ---- 18625, 21344
141d ---- 19149
141e ---- 19149
145 ---- 336, 1477, 14237
146 ---- 9128, 12398, 13182, 13636
146a ---- 12398, 13182, 14316, 16104, 18469, 24830, 25240
146c ---- 18625, 21344

Page
146d ---- 19149
147 ---- 6498
148 ---- 19149
148e ---- 4357, 4967
148f ---- 21347
148i ---- 13481
148j ---- 7630
148k ---- 17561, 18469
148m ---- 23845
148n ---- 19149
148r ---- 17561
148v ---- 23278
149b ---- 11729, 24830
149e ---- 12398, 13182
149f ---- 14316
149j ---- 16104
149q ---- 21344
150b ---- 18625
150d ---- 21344, 23730
164 ---- 11729
165 ---- 18471
167 ---- 16613, 20040
174 ---- 23344
191 ---- 1020, 3645, 6868, 8534, 9128, 13270, 18628, 22000, 23924, 25849, 26120, 26832, 27635
191b ---- 1020
273 ---- 16679, 17419
295 ---- 5047, 7407, 7408, 7631, 7809, 8461, 14238, 18563, 18629, 22001, 26833, 28636
301 ---- 10370, 15933, 20119, 23842
303 ---- 10370, 15933, 20119
304 ---- 144, 10370
305 ---- 10370
306 ---- 10370, 15933, 20119
307 ---- 10370
308 ---- 867, 10370, 17478, 23436, 23551
311 ---- 10370
312 ---- 10370
316 ---- 10370

22 CFR

Chapter I

2.2 Added ---- 24817
2.3 Added ---- 24818
2.4 Added ---- 24818
2.5 Added ---- 24818
6 Heading revised ---- 18616
6.2 (a) revised ---- 18616
6.3 Revised ---- 18616
6.5 Heading and (b) revised; (c) added ---- 18616
6.6 Amended ---- 18616
6.9 Revised ---- 18616
6.10 Added ---- 18617
9 Added ---- 15624
11.1—11.8 Revised ---- 19356
11.11 Revised ---- 277
(k) added ---- 12936
14 Added ---- 8444
22.1 (a) amended ---- 11459
41.6 (a) heading revised; text amended ---- 7969
(e)(1) revised ---- 11057
(e) suspended until July 1, 1973 ---- 26286
41.55 (b) revised ---- 21637
41.65 Revised ---- 7156
(b)(1)(ii), (b)(2), (3), (4) and (c) revised ---- 17471
41.66 (d) revised ---- 14873
(e) Suspended until 1-1-73 ---- 20176
41.67 (b) revised ---- 21637
41.102 Introductory text of (b) revised; (b)(13) added ---- 2439
(b)(12) revised ---- 3053
41.113 (c) revised ---- 14873
41.122 (e), (f), and (g) added ---- 9023
(f)(1) amended ---- 11057
41.124 (e) revised ---- 15373
41.126 (b) revised ---- 15
41.134 Revised ---- 9024
(a) revised ---- 11058
42.91 (a)(14)(ii)(*e*) revised; (a)(14)(ii)(*f*) removed ---- 14693
42.113 (c) revised ---- 14873
50.9 Revised ---- 11459
51.63 (a)(4) and (b) revised ---- 6053
53.2 (g) revised ---- 11459
61.4 (c) revised ---- 26287
63 Revised ---- 5940
121.01 Amended ---- 14694
121.14 Added ---- 14694

Chapter II

125.11 (a)(2) and (b)(1) revised ---- 14694
201.01 (w) corrected ---- 12792
201.02 (b) corrected ---- 12792
201.11 (b)(4) corrected ---- 12792
(b)(4) amended ---- 18192
(b)(4) amended ---- 26516
201.13 (b)(3)(ii) corrected ---- 12792
201.15 (a) corrected ---- 12792
201.51 (d)(2)(i)(b) corrected ---- 12792
201.52 (c) redesignated (b); (a)(2)(iii) corrected ---- 12792
201.61 (e)(1) corrected ---- 12792
201.64 (b)(1) corrected ---- 12792
201.67 (a)(5)(i) and (a)(5)(i)(b) corrected ---- 12792
201.75 Corrected ---- 12792
201.80 Corrected ---- 12792
211.9 (c)(2) amended ---- 17028
(c)(2)(ii)(*a*) revised ---- 24032

Chapter III

301 Removed ---- 11066

Chapter V

503.6 (c)(2) revised ---- 11861

22 CFR—Continued

Page

Chapter VI

602.2—602.11 (Subpart A) heading revised ---- 6665
602.2 (a) revised ---- 6665
602.5 Revised ---- 6665
602.6 (a) revised ---- 6665
602.10 Heading and introductory text revised ---- 6665
602.11 Revised ---- 6665
602.22 Revised ---- 6665
602.23 Revised ---- 6665
602.25 Revised ---- 6666
602.40 Introductory text revised ---- 6666
602.45 (b) revised ---- 6666
603.2 (b) revised ---- 6666
603.10—603.18 Revised ---- 6666
603.19—603.21 Removed ---- 6667
605 Added ---- 23256

Chapter VIII

Added ---- 7594
801 Added ---- 7594
802 Added ---- 7594
803 Added ---- 7598
804 Added ---- 7601
805 Added ---- 7602
806 Added ---- 7603

Chapter X

Added; incorrectly designated Ch. VII ---- 7312, 7883
1001 Added; incorrectly designated as 801 ---- 7312, 7883
1002 Added ---- 8375
Technical correction ---- 9320

Proposed Rules:

14 ---- 5387
801 ---- 3870
802 ---- 3870
803 ---- 3870
804 ---- 3870
805 ---- 3870
806 ---- 3870

23 CFR

Chapter I

1 Appendix A amended ---- 7970, 15924, 21430, 21809

Chapter II

204.4 Standard 5 waived in part ---- 6575
Standard No. 17 added ---- 9212
Standard 18 added ---- 9623

Proposed Rules:

1 ---- 8398, 11730
Ch. II ---- 23194
204 ---- 9227
230 ---- 22876, 24122

24 CFR

Page

Subtitle A

0.735–101 Revised ---- 23260
0.735–105 (a), (b), and (c) revised ---- 23260
0.735–204 (a)(2), (3), (5), and (7) revised ---- 23260
0.735–205 (a)(3) revised; (c) redesignated as (d); (c) added ---- 23260
0.735–213 Introductory text revised ---- 23260
0.735–214 (p) revised; (r) added ---- 23260
0.735–401 (d) revised ---- 23261
0.735–406 Removed ---- 23261
0 Appendix revised ---- 23261
3 Added ---- 10359
3.10–3.14 (Subpart D) added ---- 10361
15.2 Revised ---- 11242
15.13 Revised ---- 11242
15.41 Revised ---- 11242
15.51 Revised ---- 11242
15.52 Revised ---- 11242
35 Added ---- 16872
Revised ---- 22732
35.3 (e) corrected ---- 24112
35.16 Corrected ---- 24112
42.95 (c)(1) revised ---- 16603
43 Added ---- 3634
Heading revised ---- 14770
Subpart A heading added ---- 14770
43.25—43.38 (Subpart B) added ---- 14770

Chapter I

106 Added ---- 24420
110 Added ---- 3429
115.1 Added ---- 16541

Chapter II

200.77–200.82 Removed ---- 10363
200.77 (n), (x), (aa)(3) and (cc)(3) revised; (jj), (kk) and (ll) added ---- 209
200.78 (g), (k)(3) and (m)(3) revised; (p), (q), (r) and (s) added ---- 210
200.79 (q) added ---- 210
200.119 Added ---- 7156
200.120 Added ---- 10665
200.121 Added ---- 10665
200.122 Added ---- 10665
200.123 Added ---- 22379
Revised ---- 26308
200.124 Added ---- 26308
200.600—200.640 (Subpart M) added ---- 75
200.700—200.710 (Subpart N) added ---- 205
201.2 (c) revised ---- 210
201.5 (e) revised ---- 210

	Page
201.6 (g) redesignated (h); new (g) added	210
201.9 (e) removed	210
201.11 (e)(4)(iii) added	210
201.12 (c) revised	10665
201.13 (b) revised	18032
201.625 Revised	4256
201.630 (b) revised	18033
203.7 (a)(6) redesignated (a)(7); new (a)(6) added	5615
203.16a Added	25231
203.22 Heading and (b) revised; (a) amended	8661
203.23 (a) revised	25231
203.24 (a)(2) revised	25231
203.26 Revised	25231
203.31 Revised	16390
203.33 Revised	16390
203.251 (l) and (m) removed	8661
203.269 Introductory text revised	8661
203.278 (a) revised	8661
203.285 Removed	8661
203.286 Removed	8661
203.287 Removed	8661
203.288 Added	8662
203.295 Center heading and section revised	8662
203.296 Removed	8662
203.297 Removed	8662
203.298 Removed	8662
203.309 Revised	8662
203.319 Revised	8662
203.351 (a)(8) added	7693
203.352 Removed	7693
203.405 Revised	138
203.405 Revised	15426
203.457 Revised	8662
203.479 Revised	138
Revised	15426
205.251 (a) revised	8662
207.23 (a)(4) revised	1245
207.253 Revised	8662
207.253a Introductory text of (a) revised	8662
207.259 (e)(6) revised	138
(e)(6) revised	15426
210.251 (a) revised	8662
210.253 Removed	8662
210.260 Removed	8662
213.251 (a) revised	8662
213.261 Removed	8662
213.262 Removed	8662
213.263 Removed	8662
213.264 Removed	8662
213.265 Revised	8662
213.513 Revised	8663
213.514 (a) revised	25231
213.515 (b) revised	25231
213.517 Revised	25231
213.521 Revised	16391
215.10 (a) amended	12231
215.40 (b) removed	4257
220.830 Revised	138
Revised	15426
221.50 Revised	23161
221.251 (a) revised	8663
221.254 Heading, (a), and introductory text of (b) revised; (b)(4) removed	8663
221.256 (c) revised	8663
221.544 (a)(4) revised	1245
221.751 (a) revised	8663
221.760 Removed	8663
222.2 (a) and (d) revised	76
222.6 (a)(1) revised	25231
222.50 Revised	76
222.252 (a) revised	76
222.254 Removed	8663
224.251 (a) revised	8663
224.260 Removed	8663
225.251 (a) revised	8663
225.260 Removed	8663
227.251 (a) revised	8663
227.253 Removed	8663
232.27 Revised	5021
234.37 Heading and (b) revised; (a) amended	8664
235.10 Revised	16391
235.12 Revised	16391
235.13 Added	3747
235.15 (b) and (g) revised	5021
235.20 (a) revised	24663
235.325 (d) added	5021
235.701 (a) revised	8664
235.720 Removed	8664
236.56 Added	7157
236.70 (d) removed	20327
236.251 Revised	8664
236.270 Removed	8664
241.251 (a) revised	8664
241.265 Removed	8664
242.51 (b)(2)(iv) added	9111
270 Revised	15702
271 Revised	15704
275 Technical correction	10074
Appendix amended	211, 3186, 8526
Appendix revised	9902
Appendix corrected	11168
Appendix amended	15427, 16392
Appendix amended	17171
Appendix amended	26712

Chapter III

300.11 (c) revised	16799
390.3 (c) revised	9320
390.5 (b) revised	9320

24 CFR—Continued

Page

Chapter IV

420 (Subchapter C) added 9320
425 Added 20327
490—491 Designated Subchapter Z 9320

Chapter V

511 Added 7388
540 Subpart A (540.100—540.114) removed 23717
Subpart B (540.201—540.251) recodified as 540.1—540.15 and revised 23717
540.246 Removed 7391
541 Added 7391
551 Added 7393
556.1 Revised 26415
561 Added 7395

Chapter VI

Added 2665
600 Added 2665
Revised 6667
600.10 (c) added 24345
600.59 Added 24663
600.95 Revised 24345
600.105 Revised 24345

Chapter VII

Subchapter A Added 10665
700 (Subchapter A) Added 10666

Chapter IX

1700.10 Revised 5022
1700.15 Revised 5022
1700.20 Revised 5022
1700.80 Removed 13097
1700.85 Removed 13097
1700.90 Revised 13097
1710 Revised 1303
1710.2 Amended 6674
1710.10 (i) revised 6674
1710.11 (a) and (c)(2) corrected; (b)(2) and (3) revised 6675
1710.14 (a)(1)(iv) amended; (b)(1) revised; (b)(3)(ii) corrected 6675
1710.15 (b) redesignated (c); new (b) added 6675
1710.17 Revised 6675
1710.27 (b) revised 6675
1710.35 (g)(1) revised 6675
1710.45 (b)(1) corrected 6675
1710.105 Corrected 2768
Amended 6675
1710.110 Amended 6675
1710.120 Amended 6676
1710.125 Amended 6676

Page

1710.130 Amended 6676
1720 Added 1317

Chapter X

1906.21 (h), (i), and (o) revised 8379
1906.22 Revised 8380
1906.23 Revised 8380
1906.24 Revised 8380
1906.25 (a) amended 8380
1906.26 Revised 8380
1906.27 Introductory text revised 8380
1906.28 (a) and (d) revised 8380
1906.29 (a) and (b) revised 8380
1906.30 (c)(2) and (d) revised 8381
1906.31 (a) and (c) revised 8381
1906.36 (c) revised 8381
1906.40 Added 6186
1909.1 Amended 1036
1909.3 Revised 1036
1911.1 Revised 1036
Corrected 3350
1911.3 Revised 1036
1911.5 (d), (f), (g) and (h) revised 1036
1911.6 Revised 1036
1911.8 Revised 1037
1911.9 Revised 1037
(a) table revised 13098
1912.4 Added 13098
1913.1 Amended 1037
1914.1 (b) revised 1037
1914.4 Amended 280, 608, 783, 1246, 2505, 2881, 3748, 4079, 4434, 5129, 5698, 5818, 6472, 7081, 7604, 7789, 8448, 9111, 9625, 9626, 10667, 11169, 11561, 11975 13099, 13344, 13714, 14230, 14387, 15149, 15427, 16081, 16543, 16673, 17172, 17552, 17703, 18449, 18725, 20175, 20329, 20534, 20940, 21433, 21937, 22860, 22861, 23539, 23638, 23912, 24664, 25039, 25710, 26416, 26830, 28140, 28505
1915.3 Amended 281, 609, 784, 1246, 2505, 2882, 3749, 4080, 4435, 5130, 5699, 5819, 6473, 7082, 7605, 7790, 8449, 9113, 9626, 9627, 10668, 11170, 11562, 11976, 13099, 13345, 13715, 14231, 14388, 15150, 15428, 16082, 16673, 17173, 11704, 18450, 18726, 20176, 20535, 21434, 21938, 22862, 22863, 23539, 23639, 23913, 24665, 25040, 25711, 26416, 26830, 28141
1930.4 (c) revised 15297
1930.6 Amended 15706
1931.1 (b) revised 15297
1931.4 (d) added 15297
1931.7 (b) and (d) revised 15297
1931.7a Added 15298

	Page
1932.31 (e) amended	15298
1933.1 (c) revised	15298
1933.2 Revised	15298
1933.4 Revised	15298
1933.25 (b)(2), (3), and (4) revised	15298
1933.25a Added	15298
Proposed Rules:	
42	10386
43	7520
106	5637
201	11485, 23190, 26820
203	144, 13185, 13186, 15383, 16505, 17855
207	16809, 28429
213	16505, 16809, 28429
220	16809, 28429
221	13557, 16809, 28429
222	16505
227	16809, 28429
231	16809, 28429
232	16809, 28429
234	16809, 28429
235	7166, 9401, 16809, 28429
236	16809, 28429
241	16809, 28429
242	16809, 28429
244	16809, 28429
390	6108
420	3546
425	10736
1270	23553, 24765, 24907

25 CFR

Chapter I

5 Added	23262
16 Revised	7082
41.3 (p) added	17028
43g.5 Revised	6291
43h Added	5616
Corrected	7204
43h.7 (c) revised	11243
43i Added	7882
43j Added	28505
72.8 Revised	10440
72.26 Added	10440
72.30—72.35 Added	10440
161.18 Revised	12937
221.1 Revised	18450
221.24 Revised	10932
221.26 Revised	10932
221.28 Revised	10932
221.32 Revised	2506
221.63 Revised	15924
221.65 Revised	13174
221.66 Revised	13174
221.70 Revised	13174
221.71 Revised	13174
221.72 Revised	13174
221.73 Revised	18451
221.86 Revised	18451
221.95 Revised	6835
221.110 Revised	23319
231 Revised	16393
232.10 Revised	18195
232.55 Added	526
232.56 Added	526
233.20 Revised	4910
233.51 Revised	4910
233.52 Revised	4910
233.53 Revised	4910
233.54 Revised	4911
233.55 Revised	4911
251.5 (c) revised	9628

Chapter III

503 Nomenclature change	21938
503.5 (a) revised	21938
503.9 (a) revised	21939
503.33 (b) amended	21939
Proposed Rules:	
5	12326
16	536
43h	2679
47	23274
121	8384
161	6692, 21947
162	20177
197	9674
221	3060, 5046, 5625, 7703, 10507, 12502, 14314, 19379
231	9038
232	13993
233	19634

26 CFR

Chapter I

1 Technical correction	527
Technical amendment	6400
1.11 Amended	8062
1.11–1 (a), (c), and (d) revised	8063
1.21 Amended	4190
1.21–1 (a), (c), (d), (h), (k) and (n) revised	4190
1.46 Amended	8063, 17123
Table corrected	18535
1.46–1 (b)(1)(ii)(b) amended; (f) revised	8063
(b)(1) amended	17124
1.46–2 (a)(2) and (5) and (b)(2) revised; (a)(6) and (b)(3) added; (g) amended	17124
1.46–3 (b), (f)(2)(iii)(b), and introductory text of (h)(1)(i) revised; (e)(1) redesignated (e)(1)(i); (e)(1)(ii), (7) and (g)(5) added	17125
1.46–4 (d) added	17126
1.47 Amended	17127
Amended	19358

26 CFR—Continued

Chapter I—Continued

Page

1.47–1 (a)(2)(i), introductory text of (e)(2)(ii) and (f) revised; (a)(2)(iii) and (e)(2)(vi) added; (e)(2)(iii) and (iv) amended ---- 17127
1.47–2 (c)(1) amended ---- 17128
1.47–3 (c)(1) revised; (h)(1)(ii) amended ---- 17128
1.48 Amended ---- 8064, 17128
(d)(1) corrected ---- 18535
Amended ---- 28142
1.48–1 (a), (e)(1), (g)(2)(vi) and (vii), and (k) amended; (d)(5) redesignated (d)(5)(i); (d)(5)(ii), (g)(2)(viii), (ix) and (x), (h)(2)(iii), (n), and (o) added; (1) revised ---- 17129
(j) revised ---- 28142
1.48–3 (a)(1) and (2)(iii) revised; (e) revised and redesignated (d) ---- 8064
1.48–4 (c)(3)(ii) and (e) revised ---- 8065
(a), (c), (d), (e), (f)(1)(v) and (vi) and (2), and (g)(2) and (4) revised ---- 17131
(j) amended ---- 17132
1.48–5 (a)(1) amended ---- 17133
1.48–6 (a)(1) amended ---- 17133
1.49 Heading and historical note revised; text amended ---- 17133
1.50 Added ---- 17133
1.50–1 Added ---- 17133
1.61–3 (a) revised ---- 20767
1.61–4 (c) revised ---- 13679
1.67(a)–1 (b) amended ---- 17133
1.79–1 (b)(1)(i), (ii), and (iii)(*d*) revised; (b)(1)(iii)(*e*) added ---- 28624
1.82 Added ---- 13533
1.82–1 Added ---- 13533
1.103 (c) redesignated (e); new (c), (d) and historical note added ---- 15485
(a)(5) amended ---- 17826
1.103–1 Revised ---- 15486
1.103–7 Added ---- 15486
(b)(5) amended ---- 16177
1.103–8 Added ---- 15490
(a)(5)(ii) and (iii) amended; (iv) revised ---- 16177
(d)(1), (f)(2)(ii)(f) amended; (g)(2)(iv) added ---- 16177
(a)(5) amended ---- 17826
1.103–9 Added ---- 15494
1.103–10 Added ---- 15494
(b)(2)(iv)(*e*) amended ---- 16177
(a)(2)(ii) amended ---- 17826

Page

1.103–11 Added ---- 15499
(c) amended ---- 16177
1.151–1 (d)(4) added ---- 28288
1.162 Amended ---- 23916
1.162–12 Revised ---- 13679
1.162–22 Revised ---- 23916
1.163–4 (a) revised ---- 21991
1.165 Amended ---- 25927
1.165–5 (d) amended ---- 25928
1.165–11 (b)(1) and (2) and (e) revised ---- 25928
1.167(c)–1 (a)(5) revised ---- 28897
1.167(e)–1 (a) and (b) revised; (d) added ---- 5245
1.167(j) Added ---- 5232
1.167(j)–1—1.167(j)–7 Added ---- 5238
1.167(j)–2 (a)(2) revised ---- 6400
1.167(j)–4 (b)(2)(i)(*a*) and (4) corrected ---- 6400
1.167(k)—1.167(k)–4 Added ---- 5232
1.169 (h) removed ---- 17133
1.169–1 (a)(4) removed ---- 17133
1.170 Heading revised; amended ---- 20767
1.170–0 Added ---- 20767
1.170–1 Heading revised ---- 20768
1.170–2 Heading revised ---- 20768
1.170–3 Heading and (a) revised ---- 20768
1.170A Added ---- 20768
1.170A–1 Added ---- 20771
1.170A–2 Added ---- 20774
1.170A–3 Added ---- 20775
1.170A–4 Added ---- 20776
(d) corrected ---- 22982
1.170A–5 Added ---- 20779
1.170A–6 Added ---- 20780
(c)(4) corrected ---- 22982
1.170A–7 Added ---- 20782
(b)(1)(i) and (c) corrected ---- 22982
1.170A–8 Added ---- 20783
(e) corrected ---- 22982
1.170A–10 Added ---- 20787
(c)(2) corrected ---- 22982
1.170A–11 Added ---- 20793
1.172–9 (a)(2) amended ---- 28897
1.179 Amended ---- 8066
1.179–2 (c) revised ---- 8066
1.179–3 (c)(1)(ii) and (e) revised ---- 8066
1.183 Added ---- 13680
1.183–1 Added ---- 13680
1.183–2 Added ---- 13683
1.183–4 Added ---- 13685
1.186–1 Revised ---- 24744
1.212–1 (c) revised ---- 13685
1.217 Amended ---- 13534
1.217–1 Heading and (a)(1) revised ---- 13535
1.217–2 Added ---- 13535
(b)(9)(v) corrected ---- 14230
1.262–1 (b)(5) revised ---- 20795

	Page
1.270 Amended	13685
1.270–1 (f) added	13685
1.274–5 (c)(3)(i) revised	26711
1.301 Amended	20800
1.301–1 (d), (h)(2)(ii)(b), (j)(1), and (n)(2) revised	20800
1.311 Amended	20801
1.311–1 (a), (b), and (d) revised	20801
(a) corrected	22375
1.311–2 Added	20801
(b)(2) corrected	22375
1.312 Amended	20804
Amended	24746
1.312–3 Revised	20804
1.312–7 (c)(1) and (2) amended	24746
1.312–15 Added	24746
1.334 Amended	28287
1.334–1 (c)(6) introductory text revised; (c)(7) redesignated as (c)(8); new (c)(7) added	28287
1.381(c)(6)–1 (a) and (b) revised	5246
(a)(2)(ii) corrected	6400
1.381(c)(11)–1 Introductory text of (k) revised	5024
1.381 (c)(18)–1 (a) revised	5373
1.381(c)(19)–1 (a) amended; (c)(3)(i) and (4), and (d)(1) revised	20795
1.401–1 (e)(2) revised	5024
1.404(a)–2 (i) added	5025
(i) corrected	5491
1.404(a)–2A Added	5025
(b) and (c) revised	24748
1.404(a)–3 (c) revised	5025
1.441–1 (b)(3) amended	28897
1.442–1 (c)(2)(iii) and (iv) revised; (c)(2)(v) added	28624
(d) revised	28897
1.443–1 (a)(1) amended; (b)(1)(iii) revised	28897
1.451–4 Revised	16911
1.451–4 (d)(1) and (e)(1) corrected	18617
1.453 (b)(3) added	13531
1.453–1 (c)(3) and (4) added	13531
1.453–3 Revised	13532
1.482–2 (e)(1)(ii) revised; (e)(1)(v) added	5373
1.501(c)(10) Amended	5618
1.501(c)(10)–1 Added	5618
1.501(c)(18) Added	5618
1.501(c)(18)–1 Added	5618
1.507–1 Added	28157
1.507–3 Added	28158
1.507–4 Added	28161
1.507–5 Added	28161
1.507–6 Added	28743
1.507–7 Added	28161
1.507–8 Added	28161
1.507–9 Added	28161
1.508 Added	28288
1.508–1 Added	28289
1.508–2 Added	28291
1.508–3 Added	28292
1.508–4 Added	28294
1.509(a) Added	21907
1.509(a)–1 Added	21907
1.509(a)–2 Added	21907
1.509(a)–3 Added	21907
1.509(a)–4 Added	21916
1.509(a)–5 Added	21922
1.509(a)–6 Added	21923
1.509(a)–7 Added	21923
1.509(b) Added	21924
1.509(b)–1 Added	21924
1.509(c) Added	21924
1.509(c)–1 Added	21924
1.509(d) Added	21924
1.509(d)–1 Added	21924
1.509(e) Added	21925
1.509(e)–1 Added	21925
1.511 Amended; historical note revised	7884
1.511–2 (a)(1) and (3)(i) and (b) revised; (a)(3)(iii), (c) and (d) added	7884
1.512(a) Amended; historical note added	7885
1.512(a)–1 (a) revised; (f) redesignated (g); new (f) added	7885
1.512(b) Amended	7089
Amended; historical note revised	7885
Amended	28142
1.512(b)–1 (c) revised; (1) added	7089
Heading, introductory text and (h) revised; (i) and (j) added	7885
Introductory text, (a), (b), (d), and (l)(5)(i) revised; (k) added	28142
1.514(a) Revised	28143
1.514(a)–1 Revised	28143
1.514(a)–2 Revised	28145
1.514(b) Revised	28146
1.514(b)–1 Revised	28146
1.514(c) Revised	28150
1.514(c)–1 Revised	28151
1.514(d) Revised	28153
1.514(d)–1 Added	28153
1.514(e) Added	28153
1.514(e)–1 Added	28153
1.514(f) Added	28154
1.514(f)–1 Added	28154
1.514(g) Added	28155
1.514(g)–1 Added	28155
1.514(h) Added	28156

26 CFR—Continued

Chapter I—Continued

Page

1.531–1 Amended ---- 28897
1.535 Amended ---- 8066
1.535–1 (a) amended ---- 28897
1.535–3 (b)(2) and (c) revised ---- 8066
(a) amended ---- 28897
1.537 Revised ---- 5022
1.537–1 (a) revised; (c), (d) and (e) added ---- 5022
(d)(3) and (7) corrected ---- 5703
1.545 Amended ---- 20795
1.545–2 (b) revised ---- 20796
1.556 Amended ---- 20796
1.556–2 (b) revised ---- 20796
1.582 Heading and historical note revised; text amended ---- 5620
1.582–1 Revised ---- 5620
(e)(3)(ii) amended ---- 6400
1.611–2 (g)(4) revised ---- 5373
1.613–1 Revised ---- 5374
1.613–2 (c)(1) revised ---- 5374
1.613–4 Redesignated 1.613–5; (a) revised; (b)(7) amended; (c) added ---- 5374, 5381
1.613–4 New section added ---- 5374
1.613–5 Redesignated 1.613–6 and revised ---- 5374, 5382
1.613–6 Redesignated 1.613–7 ---- 5374
1.614–3 (g)(3)(ii) revised ---- 5382
1.615 Amended; historical note added ---- 12938
1.615–1 Heading and (a) revised ---- 12938
1.615–2 Heading and (a)(1) and (2) revised ---- 12938
1.615–3 Heading and (a) revised ---- 12939
1.615–4 (b) revised ---- 12939
1.615–6—1.615–9 Added ---- 12939
1.617—1.617–4 added ---- 12941
1.641(a)–0 Amended ---- 17158
1.643(a)–4 Revised ---- 17134
1.643(b)–2 Revised ---- 17134
1.652(b)–1 Revised ---- 17134
1.663(b) Revised ---- 17135
1.663(b)–1 Revised ---- 17135
1.663(b)–2 Revised ---- 17135
1.664 Added ---- 16913
1.664–1 Added ---- 16913
(g)(2)(i) corrected ---- 26288
1.664–2 Added ---- 16918
1.664–3 Added ---- 16920
1.664–4 Added ---- 16922
1.665(a)A Added ---- 17135
1.665(a)–OA Added ---- 17135
1.665(a)–1A Added ---- 17136
1.665(b)A Added ---- 17137
1.665(b)–1A Added ---- 17137
1.665(b)–2A Added ---- 17138
1.665(c)A Added ---- 17139
1.665(c)–1A Added ---- 17139

Page

1.665(d)A Added ---- 17139
1.665(d)–1A Added ---- 17139
1.665(e)A Added ---- 17140
1.665(e)–1A Added ---- 17141
1.665(f)A Added ---- 17141
1.665(f)–1A Added ---- 17142
1.665(g) Removed ---- 17158
1.665(g)–1 Removed ---- 17158
1.665(g)A Added ---- 17142
1.665(g)–1A Added ---- 17142
1.665(g)–2A Added ---- 17142
1.666(a)A Added ---- 17143
1.666(a)–1A Added ---- 17143
1.666(b)A Added ---- 17145
1.666(b)–1A Added ---- 17145
1.666(c)A Added ---- 17145
1.666(c)–1A Added ---- 17145
1.666(c)–2A Added ---- 17145
1.666(d)A Added ---- 17146
1.666(d)–1A Added ---- 17146
1.667(a)A Added ---- 17147
1.667(a)–1A Added ---- 17147
1.667(b)A Added ---- 17147
1.667(b)–1A Added ---- 17147
1.668(a)A Added ---- 17148
1.668(a)–1A Added ---- 17148
1.668(a)–2A Added ---- 17148
1.668(a)–3A Added ---- 17148
1.668(b)A Added ---- 17148
1.668(b)–1A Added ---- 17149
1.668(b)–2A Added ---- 17151
1.668(b)–3A Added ---- 17151
1.668(b)–4A Added ---- 17152
1.669(a)A Added ---- 17153
1.669(a)–1A Added ---- 17153
1.669(b)A Added ---- 17153
1.669(b)–1A Added ---- 17153
1.669(c)A Added ---- 17154
1.669(c)–1A Added ---- 17155
1.669(c)–2A Added ---- 17155
1.669(c)–3A Added ---- 17156
1.669(d)A Added ---- 17156
1.669(d)–1A Added ---- 17156
1.669(e)A Added ---- 17156
1.669(e)–1A Added ---- 17156
1.669(e)–2A Added ---- 17157
1.669(f)A Added ---- 17157
1.669(f)–1A Added ---- 17157
1.669(f)–2A Added ---- 17157
1.702–1 (a)(8)(i) and (iii) revised ---- 12949
1.703–1 (b)(1) and (2) revised ---- 12949
1.754–1 (b) revised ---- 20686
1.761–1 (a) revised ---- 20686
1.761–2 Added ---- 20687
(b)(3)(ii) corrected ---- 23161
1.801 Amended; historical note revised ---- 5619
1.801–3 (a)(2) revised ---- 5619
1.801–4 (b)(2) revised ---- 5619

	Page
1.804 Amended	8067
1.804–2 (d)(1) revised	8067
1.805 Amended	4189
1.805–8 (b)(4) revised	4189
1.809 Amended	20797
1.809–6 (c)(2) amended	20797
1.810 Amended	4189
Amended; historical note revised	5619
1.810–2 (b)(6) added; (d) amended	4189
(c)(4) revised	5619
1.810–4 (e) added	5619
1.815 Amended	12792
1.815–2 (c)(1) revised	12793
1.815–3 (b) revised	12793
1.819 Interpretative note	4963
1.851–7 Revised	13254
(c)(2) amended	20688
1.852–4 (c) revised	13256
1.852–9 (b)(1) revised; (b)(3) added	13256
1.852–10 (c) revised	13257
1.853–3 Revised	13257
1.854–2 Revised	13257
1.864 Amended	23424
1.864–3 Added	23424
1.864–4 Added	23425
1.864–5 Added	23429
1.864–6 Added	23431
1.864–7 Added	23433
1.882–1 (a)(6) amended	28897
1.954 Amended	21434
1.954–1 (b) heading and (3)(i) revised; (b)(4) added	21435
1.964 Amended	24747
1.964–1 (c)(1)(iii) revised	24747
1.964–4 (d)(6) revised	21436
1.1001 Amended	13542
1.1001–1 (e) revised	20797
(g) added	21992
1.1011 Amended	20797
1.1011–2 Added	20798
1.1012–1 (f) revised	21992
1.1012–2 Revised	20799
1.1015 Amended	28715
1.1015–4 (a) amended	20799
1.1015–5 (b)(1)(i), (ii), (2), and (4) revised	28715
1.1016 Amended	13543
1.1039 Added	12951
1.1039–1 Added	12951
(b)(1) corrected	14385
1.1223 Amended	28717
1.1223–1 (j) redesignated as (k); new (j) added	28717
1.1232–3 (b)(1)(iii)(*d*) and (b)(2)(ii)(*d*) amended	527
(b)(1)(iv) and (2)(iii)(*b*) and (*c*) revised	21992
(b)(2)(iii)(*b*) corrected	22863
1.1232–3A (a)(2)(iii), (e)(4)(ii)(a)(*1*), (e)(4)(ii)(*d*), (e)(4)(iv), (e)(5), and (e)(5)(i) corrected	527
(a)(2)(iii) added; (d) amended; (e)(5)(ii) redsignated as (e)(5)(iii); (e)(5)(ii) and (e)(6) added	21993
(e)(5)(iii) corrected	22863
1.1234–2 (c)(1) and (2)(ii) revised	20688
1.1243 Amended; historical note revised	5621
1.1243–1 (a) and (b) revised	5621
1.1245 Amended; historical note revised	17133
1.1245–4 (a)(1) revised	20799
1.1248 Amended	24747
1.1250–1 (a), (d)(1) and (g) added	12953
1.1250–2 (a)(2) and (b)(2) and (4) added; (b)(6) redesignated (b)(7) and amended; new (b)(6) added	12956
1.1250–3 (c)(4) amended	12957
1.1250–5 (b) added	12957
1.1301 Revised	13686
1.1301–0 Added	13686
1.1301–1 Revised	13686
1.1301A—1307A3 Removed	13691
1.1302 Revised	13686
1.1302–1 Revised	13686
1.1302–2 Removed	13687
1.1302–2 Redesignated from 1.1302–3; (b)(1), (2), and (c) revised	13687
1.1302–3 Redesignated 1.302–2	13687
New 1.1302–3 added; redesignated from 1.1302–5; (b) revised	13687
1.1302–4 Removed	13687
1.1302–5 Redesignated 1.302–3	13687
1.1303 Amended	13687
1.1303–1 (b), (c)(1), (3), and (4)(i) revised	13687
1.1304 Revised	13687
1.1304–1 (b) and (c) revised	13688
1.1304–2 (a)(5) and (6) added	13688
1.1304–3 (b), (c)(1), (d), (e) revised; (f) removed; (g) redesignated (f)	13688
1.1304–4 Revised	13689
1.1304–5 (a), (b), and (d) revised	13689
1.1304–6 Removed	13690
1.1304–6 Redesignated from 1.1304–7; (a)(4), (b) revised	13690
1.1304–7 Redesignated 1.1304–6	13690
1.1341–1 (f)(2)(i) and (ii) amended	28897

26 CFR—Continued

Chapter I—Continued

Page

1.1443 Amended 28156
1.1443–1 (a)(1) revised; (a)(2) added 28157
1.1502–12 Introductory text of (c) revised 12949
1.1502–16 Revised 12949
1.1502–75 (h)(2) amended 28897
1.1502–76 (a)(2) revised 28897
1.1502–100 Added 7886
1.1503–1 (c) removed 28897
1.1504 Amended; historical note revised 7886
1.1561–2 (b)(1) amended 28897
1.1562 Amended 8067
1.1562–1 (b)(2) revised 8067
1.1562–5 (a)(2) and (c)(1) and (2) revised; (b)(2) amended 8067
1.1563 Amended 8068
1.1563–1 (a)(3), (4) and (5)(i) and (c) revised; (b)(4) amended 8068
1.1563–2 (b)(2)(iv) and (b)(4)(iii) added; (b)(3) and (b)(4)(ii) revised 8070
1.1563–3 (d)(2)(iv) and (d)(3) revised 8070
1.1564 Added 8071
1.1564–1 Added 8071
1.6012–2 (d) revised 28897
1.6012–3 Introductory text of (a)(1) revised 16544
(a)(6) added 16928
1.6012–5 Added 16544
1.6031–1 (a) and (b) revised 20688
1.6033–2 (a)(2)(ii)(*i*) and (a)(3) revised 5025
(a)(2)(ii)(*i*) revised 24748
1.6042–2 (a)(1)(ii) revised; (a)(1)(iii) added 13258
1.6042–4 (c)(1) revised 13258
1.6049–1 (a)(1)(ii)(*a*) and (*b*) corrected 527
1.6049–3 (c)(1)(ii) and (c)(1)(ii)(*b*) corrected; (c)(1)(ii)(*c*) added 527
1.6050 Added 7887
1.6050–1 Added 7887
1.6072–2 (e) amended 28897
1.6081–1 (a) revised 2506
1.6081–4 Added 2506
1.6161 Amended 28717
1.6164–9 Amended 28897
1.6411–4 Revised 28897
1.6655–1 (a)(4) revised 28897
2.1 Added 16
(b) Corrected 281
3.1 (c) existing text designated as (c)(1); (c)(2) added 23917

Page

Introductory text and (d) revised 28898
12.3 Added 3511
12.4 Added 1469
12.5 Added 26007
12.6 Added 27622
12.7 Added 28626
13.0 (a) table amended 5619, 6400, 13616
13.4 (a)(3) revised 10932
13.6 (a)(1) revised 7091
Removed 17158
13.8 Removed 28288
13.9 Removed 28288
13.17 Removed 28288
20.0–1 (a)(1) revised 28717
20.2012 Amended 28717
20.2012–1 (c) amended 28718
20.2032 Amended 28718
20.2032–1 (a)(1), (2), and (3), (b), (f)(1), and (g) revised 28718
20.2053–1 (c)(2) revised 28719
20.2055 Amended 28719
20.2055–2 (c)(1) revised 28719
20.2204 Revised 28719
20.2204–1 Revised 28720
20.2204–2 Added 28720
20.6001–1 (b) revised 28720
20.6011–1 (b) revised 28720
20.6018–3 (c)(6) revised 28721
20.6018–4 (e) revised 28721
20.6036–1 Revised 28721
20.6071–1 Revised 28721
20.6075 Amended 28721
20.6075–1 Revised 28721
20.6081–1 (a) and (b) revised 28722
20.6091 Amended 28722
20.6091–1 Revised 28722
20.6161 Amended 28722
20.6161–1 Revised 28722
20.6163–1 (a)(2) amended 28724
20.6166–1 (e)(2) revised 28724
20.6314 Amended 28724
20.6314–1 Revised 28724
20.6324 Revised 28724
20.6905 Added 28724
20.6905–1 Added 28725
25.0–1 (a)(1) revised 28725
25.2501 Amended 28725
25.2501–1 (a) revised 28725
25.2502 Amended 28725
25.2502–1 (a) revised; (c) redesignated as (d) and amended; new (c) added 28725
25.2502–2 Revised 28726
25.2503 Amended 28726
25.2503–1 Revised 28727
25.2503–2 Revised 28727
25.2503–3 (a) revised 28727
25.2504 Revised 28727
25.2504–1 Revised 28727

	Page
25.2504–2 Revised	28728
25.2511–1 (b) and (d) revised	28728
25.2511–2 (f) and (j) revised	28728
25.2511–3 (a)(1) and (2) and (b)(2) revised	28728
25.2512 Amended	28729
25.2513 Amended	28729
25.2513–1 (a), (b)(1), (2), and (5), (c) and (d) revised	28729
25.2513–2 (a), (b), and (d) revised	28730
25.2513–3 Revised	28730
25.2513–4 Revised	28730
25.2514–3 (c)(2) revised	28730
25.2515 Amended	28731
25.2515–1 (b), (d)(1), (2)(ii)(b), and (3) revised	28731
25.2515–2 (a) revised	28731
25.2515–3 (b) revised	28732
25.2515–4 (a) and (c) introductory text revised	28732
25.2516–1 (b) revised	28732
25.2517–1 (a)(1) amended	28732
25.2521 Revised	28732
25.2521–1 Revised	28732
25.2522 (a) Amended	28733
25.2522(a)–1 (a) introductory text revised	28733
25.2522(b) Amended	28733
25.2523(a) Revised	28733
25.2523(a)–1 (a) and (b) revised; (c) redesignated as (d); new (c) added	28733
25.2523(d)–1 Revised	28734
25.2524–1 Revised	28734
25.6019 Revised	28735
25.6019–1 Revised	28735
25.6019–2 Revised	28736
25.6019–3 Revised	28736
25.6019–4 Revised	28736
25.6075 Revised	28737
25.6075–1 Revised	28737
25.6091–1 (a) revised; (c) added	28737
25.6161 Revised	28737
25.6324 Revised	28737
25.6905 Added	28737
25.6905–1 Added	28738
31.6011(a)–1 (a)(1) revised	16544
31.6011(a)–3 (a) revised	16544
31.6011(a)–4 (a)(1) revised	16544
31.6011(a)–8 Added	16544
31.6051–1 (e) redesignated (f); new (e) added	13543
53 Added	23161
53.4944—53.4944–6 (Subpart E) Added	28747
53.4945–5 (b)(7) and (8) added	28162
53.4945–6 (c) added	28162
53.4946—53.4946–1 (Subpart G) Added	28744
53.4945–2 (d)(2)(iii) corrected	23918
53.4945–3 (b)(3)(i) corrected	23918
53.4945–5 (e)(1)(iv) corrected	23918
53.4948 Added	23918
53.4948–1 Added	23918
(a) corrected	24748
142 Added	9764
142.2–1 (d)(1) revised	20025
142.2–2 (c)(1) revised	20025
143.3 Removed	28743
143.4 Removed	28742
147.2–2 Added	27622
147.4–1 (c)(2) revised	7157
147.7–7 Heading revised; (i) added	27624
147.7–8 Added	27624
147.7–9 Added	27624
147.7–10 Added	27629
154.2–1 (d)(2) revised; (d)(3) and (4), and (f)(1) amended	12793
154.3–1 (c)(2), (d)(1) and (2) and (e) revised; (d)(3) and (h) amended; (d)(4) added	12959
194.11 Amended	22734
194.254 Revised	22735
201.11 Amended	22735
201.333 Revised	19805
201.411 Revised	5751
201.470k Revised	19805
201.541 (a) and (b) revised	19805
(a) corrected	21637
201.542 Revised	19805
201.543 Revised	22735
201.544 Revised	19805
201.624 Revised	19806
201.632 (b) revised	19806
211.11 Amended	5751
211.23 Revised	5751
211.102 Revised	5751
211.107 Revised	5751
211.169 Revised	5751
211.182 Revised	5752
211.186 Revised	5752
211.188 Revised	5752
211.190a—211.190e Center heading and sections added	5752
211.265 (b) revised	5753
(b) heading corrected	6291
240.510 Revised	7973
240.511 Revised	7974
240.1051 Table amended	7974
250.11 Amended	22735
250.41 Revised	22735
250.62 Revised	22736
250.62a Added	22736
250.62b Added	22736
250.75 Amended	22736
250.138 Revised	22736
250.163 Revised	22736
250.207 Revised	22736
250.233 Revised	22736
250.234 Revised	22736

26 CFR—Continued

Chapter I—Continued

		Page
250.235	Revised	22737
250.236	Revised	22737
250.237	Revised	22737
250.238	Removed	22737
250.239	Removed	22737
250.240	Revised	22737
250.240a	Added	22737
250.241	Removed	22737
250.242	Revised	22737
250.244	Removed	22737
250.245	Revised	22737
250.246	Revised	22738
250.247	Removed	22738
250.248	Removed	22738
250.249	Revised	22738
250.250	Removed	22738
250.251	Removed	22738
250.252	Revised	22738
250.252a	Added	22738
250.252b	Added	22738
250.253	Removed	22738
250.254	Removed	22738
250.255	Revised	22738
250.256	Revised	22738
250.257	Removed	22738
250.270	Revised	22738
250.271	Revised	22739
250.272	Revised	22739
250.275	Revised	22739
250.277	Revised	22739
250.331	(Subpart Q) added	22739
251.11	Amended	22740
251.49	Amended	22740
251.64	Revised	22740
251.64a	Revised	22740
251.65	Removed	22740
251.65a	Removed	22740
251.66	Revised	22740
251.66a	Added	22740
251.67	Removed	22741
251.68	Revised	22741
251.69	Revised	22741
251.72	Revised	22741
251.80	Revised	22741
251.81	Removed	22741
251.82	Removed	22741
251.83	Removed	22741
251.85	Removed	22741
251.85a	Revised	22741
251.86	Revised	22741
251.87	Removed	22741
251.87a	Removed	22741
251.88	Revised	22741
251.88a	Removed	22741
251.89	Removed	22741
251.89a	Revised	22742
251.90	Removed	22742
251.91	Removed	22742
251.92	Revised	22742
251.110	Revised	22742
251.111	Revised	22742
251.130	Revised	22742
251.131	Revised	22742
251.133	Revised	22743
251.136	Revised	22743
251.160	Revised	22743
251.221	(Subpart O) added	22743
301.6019	Revised	28738
301.6036–1	(a)(4)(i) and (ii) revised; (a)(4)(iii) added	24748
	(b) revised	28738
301.6039	Redesignated as 301.6040	28738
301.6040	Redesignated from 301.6039 and amended	28738
301.6050	Added	7887
301.6050–1	Added	7887
301.6075	Revised	28738
301.6091	Amended	12794
	Amended	28738
301.6091–1	(b) amended	12794
	(b)(1) revised	28739
301.6103(a)–1	(a)(3)(i) revised	3746
301.6103(a)–109	Added	17748
301.6104–2	(c)(1) revised	5622
301.6161	Amended	28739
301.6212	Amended	28739
301.6212–1	(c) revised	28739
301.6214	Revised	28739
301.6311–1	(a)(3) revised	12795
301.6314	Amended	28740
301.6314–1	Revised	23176
301.6324	Revised	28740
301.6324–1	Revised	28740
301.6331	Amended; historical note added	7316
301.6331–1	(a)(1) revised	7316
301.6332	Revised	7316
301.6332–1	(a)(1), (b), and (c) revised; (d) added	7317
301.6332–2	Added	7317
301.6334	Amended; historical note revised	7318
	Amended; historical note revised	7887
301.6334–1	(a)(2), (3) and (4) and (c) revised; (a)(6) and (7) added	7319
	(a)(8) added	7887
301.6335	Amended; historical note added	7319
301.6335–1	(b)(1) revised	7319
301.6339	Amended; historical note added	7319
301.6337–1	(b)(1) revised	7319
301.6338	Amended; historical note revised	7319
301.6338–1	(c) revised	7319

Page

301.6339 Amended; historical note revised ---- 7319
301.6339–1 (c) added ---- 7320
301.6342 Amended; historical note added ---- 7320
301.6342–1 Introductory text of (a) and (a)(1) and (3) revised ---- 7320
301.6343 Amended; historical note added ---- 7320
301.6343–1 Revised ---- 7320
301.6401 Revised ---- 17158
301.6401–1 Revised ---- 17158
301.6402–2 (a)(2) amended ---- 12794
301.6402–3 (b) revised ---- 28163
301.6404–1 (c) amended ---- 12794
301.6405 Amended ---- 25929
301.6405–1 Revised ---- 25929
301.6423–1 Revised ---- 12795
301.6501(e) Amended ---- 28741
301.6501(e)–1 (b)(1) revised ---- 28741
301.6503(a)–1 (b) amended ---- 28898
301.6504 Amended ---- 28741
301.6511 (d)–2 (b) revised ---- 13691
301.6512 Amended ---- 28741
301.6512–1 (a)(1) and (b) introductory text revised ---- 28741
301.6601–1 (b)(2) revised ---- 28742
301.6651–1 (c)(1) revised; (c)(3) added ---- 2507
301.6653 Amended ---- 12795
301.6803 Amended ---- 28628
301.6805–1 Revised ---- 12795
301.6806–1 Revised ---- 12795
301.6905 Added ---- 28742
301.6905–1 Added ---- 28742
301.7101 Amended ---- 28628
301.7101–1 (a) introductory text revised ---- 28628
301.7103 Amended ---- 28628
301.7210 Revised ---- 12795
301.7321–1 Amended ---- 12794
301.7322–1 Amended ---- 12794
301.7326 Revised ---- 12795
301.7326–1 (c) revised ---- 12796
301.7328–1 Amended ---- 12794
301.7401–1 (a) revised ---- 12796
301.7402 Amended ---- 28628
301.7601–1 Amended ---- 12794
301.7602–1 (b) and (c) revised ---- 12796
301.7603 Revised ---- 12796
301.7603–1 Revised ---- 12796
301.7608–1 Revised ---- 12796
301.7623–1 (g) revised ---- 12796
301.7622–1 Amended ---- 12794
301.7652 Amended ---- 12797
301.7652–1 Revised ---- 12797
301.7653–1 Revised ---- 12797
301.7803 Amended ---- 28628
301.7803–1 Revised ---- 28628

Page

301.9000–1 (h) redesignated (i); new (h) added ---- 2481
(f) revised ---- 12797
400.3 Superseded ---- 7316
400.3–1 Superseded ---- 7316
601.101 (c) added ---- 1016
601.501 (a) revised ---- 1016
601.701—601.702 (Subpart G) superseded by 27 CFR Part 71 ---- 13691

Proposed Rules:

1 ---- 13553
1.0–1—1.300 ---- 336, 1328, 2773, 3526, 5131, 5704, 6094, 6193, 7890, 7891, 7981, 8674, 9030, 9276, 9280, 9295, 9405, 10946, 15313, 16551, 17845, 19140, 20330, 20700, 20719, 22387, 25936, 28763
1.301—1.400 ---- 99, 286, 1247, 2773, 4964, 6194, 7162, 16945, 16947, 20700, 23189
1.401—1.500 ---- 19, 99, 286, 336, 5131, 9287, 9296, 16953, 24753, 25938
1.501—1.640 ---- 286, 7986, 9281, 9289, 9674
1.641—1.850 ---- 7003, 28302
1.851—1.1200 ---- 19, 6196, 6688, 8453, 9325, 10366, 16946, 17179, 18475, 18736, 19625, 20177, 20719, 20853, 26014, 28065, 28068, 28302, 28754
1.1201—end ---- 99, 544, 1247, 3530, 4964, 6203, 9298, 10672, 16946, 23921, 23922, 24757, 25847, 28068
3 ---- 11877, 15159, 17762
12 ---- 3526
13 ---- 1247
20 ---- 7891, 9303, 17179, 17206, 28901
25 ---- 7891, 9303, 17179, 28901
31 ---- 12394, 17206, 28068
49 ---- 15159, 17478, 21818
53 ---- 7986, 13553
147 ---- 15160, 15166
148 ---- 23922
170 ---- 21330
194 ---- 13100
201 ---- 11776, 13100, 20838, 22000
240 ---- 23339
250 ---- 13100, 21330
251 ---- 13100, 21330
301 ---- 3535, 6193, 6689, 13553, 15159, 17179, 17478, 20330, 21442, 21818, 23922, 28070
601 ---- 15159, 17478, 21818

27 CFR

Title heading revised ---- 13691

Chapter I

Chapter heading revised ---- 13691
Subchapter F Added ---- 13691
4.10 (h) revised ---- 7975
4.21 (b)(4) revised ---- 7975
4.22 (c)(7) added ---- 7976

27 CFR—Continued

Chapter I—Continued

	Page
4.25 (a) revised	7976
4.35 (a)(1) revised	7976
4.38 (d) revised	7976
4.39 (b)(1) and (2) revised	7976
4.72 (a) revised	7976
71 (Subchapter F) added	13691

28 CFR

Chapter I

0.11 Added	3180
0.12 Added	16936
0.41 (b) revised; (h) added	7790
0.50 (a) amended	11317
0.55 (n) added	9214
0.60 Added	13695
0.61 (n) added	16873
0.65 (e) added	11724
0.75–0.77 (Subpart O) appendix Memos 482 and 658 removed	5246
Memo 712 removed	10800
0.85 (j) added	932
(j) revised	25917
0.100–0.101 (Subpart R) Appendix amended	1470, 9628
0.147 Amended	24345
0 Subpart Y (0.160—0.172) appendix amended	16936
Appendix amended	20237
0.168 (a) revised	16603
9.1 Revised	2768
9.2 (d) and (k) revised	2768
9.4 (f) amended	2768
9.5 (c)(3) added; (d)–(h) removed	2768
9.6 (c), (d) and (e) revised	2768
9.7 (a) amended; (c)(1) and (2), and (i) revised	2769
17 Added	15645
41 Removed	784
42.201—42.206 (Subpart D) Revised	16671
45.735–22 (c)(2)(xvii) revised	2769

Chapter III

301 Revised	138
Proposed Rules:	
17	16401
42	6493
48	935

29 CFR

Subtitle A

	Page
1 Revised	21138
1.7 (b)(2) revised	25929
4.1a Added	25648
4.1b Added	25468
4.1c Added	25468
4.3 Revised	25469
4.4 Revised	25469
4.5 Revised	25469
4.6 Revised	25470
4.7 Revised	25472
4.8 Revised	25472
4.10 Added	25472
5a.1 (d) added	11972
5.3 Removed	21142
5.4 Removed	21142
6.2 Revised	25473
6.10 (b) amended	25474
6.12 Text designated as (a); (b) added	25474
13 Added	13618
20.2 Revised	23421
55 Revised	4436
55.0 Added	21166
55.1 (g), (j), (q)(3), (t), (u), and (v) revised	21166
55.4 (a) and (b) redesignated as (d) and (e); new (a), (b), and (c) added	21166
55.7 (c) and (e) revised	21167
55.15 (d)(1) and (f) revised	21167
55.30—55.38 (Subpart B) revised	21167
55.40—55.49 (Subpart C) revised	21169
55.50—55.58 (Subpart D) revised	21170
56 Added	12204
56.1 (d) revised	14268
57 Added	14268
58 Added	25232
70 Revised	5910
70.74a Added	26732

Chapter I

101.10 (b)(4) added	4911
102.19 (c) revised	4911
102.35 (i) through (l) redesignated (j) through (m); new (i) added	4911
102.112 Revised	7693
103.100 Added	21939

Chapter II

201 Revised	18780
Amended	23637
202 Revised	18781
Amended	23637
203 Revised	18786
Amended	23637
203.6 (b)(8) amended	23637
203.14 Correctly designated from 204.14	23637
203.15 (g) amended	23637
204 Revised	18790
Amended	23637

Page

204.14 Correctly designated as 203.14 ---- 23637
204.70 Amended ---- 23637
205 Redesignated 206 and revised; new 205 added ---- 18797
Amended ---- 23637
206 Added (Redesignated from former 205) ---- 18799
Amended ---- 23637

Chapter IV

403.4 Heading revised; text designated (a); (b) added ---- 10669
462.39—462.40 Undesignated center heading added ---- 16799
462.39 Added ---- 16799
462.40 Added ---- 16800

Chapter V

505.1 (c) revised ---- 14301
505.2 (c) and (d) revised ---- 14301
505.4 (b) revised ---- 14301
505.5 (b)(2) and (c) revised ---- 14301
511.4 Revised ---- 3431
520.12 (b) revised ---- 16177
524.1 (c) corrected ---- 9995
524.2 (b) and (d) corrected ---- 9995
524.4 (a), (b), and (f) corrected ---- 9995
525.12 Added ---- 9214
570.35 (b) revised ---- 5246
570.35a (e) revised ---- 16177
606.1 Revised ---- 14874
606.2 (a)(4) revised ---- 14874
613 Heading revised ---- 8872
613.1 Revised ---- 8872
613.2 Revised ---- 8872
613.3 Revised ---- 8873
616 Removed ---- 8873
670.2 (d) revised ---- 14874
673.2 (a) (1), (4), (7)(i), (b) (5), (6), (7)(i) and (c) revised; (a)(3) removed ---- 1171
675.1 Revised ---- 14386
675.2 (a)(4)(i), (d)(1) and (e)(1) revised ---- 14386
677.1 Revised ---- 14874
677.2 (b)(1) revised ---- 14874
678.1 Revised ---- 14875
678.2 (a)(4)(i), (5)(i), (6)(i), (c)(1) and (d)(2)(i) revised ---- 14875
688 Removed ---- 8873
689.2 (a)(1) and (b)(1) revised ---- 14875
690.1 Revised ---- 8873
690.2 Revised ---- 8873
(a) corrected ---- 10725
(c)(1) corrected ---- 12491

Page

690.3 Revised ---- 8873
694.1 (b)(3)(i) revised ---- 1171
Introductory text of (b) and (b)(5)(ii) revised; (b)(5)(i) amended ---- 16493
697.1 (e)(2) revised ---- 16493
720.2 (a)(3) and (4) revised ---- 6400
725.1 Revised ---- 16494
725.2 Revised ---- 16494
727.2 Revised ---- 3180
(d)(3)(i) and (e)(3)(i) revised ---- 14876
727a Revised ---- 14876
727.3 Revised ---- 14876
780 Revised ---- 12084
782.8 (b) revised ---- 23638
860.31 Added ---- 13345
860.35 Added ---- 13345
860.36 Added ---- 13345

Chapter XIII

Removed ---- 1172
1520 Redesignated as 20 CFR Part 101 ---- 1172

Chapter XIV

1601.2 Revised ---- 9215
1601.3 Revised ---- 9215
1601.3a Added ---- 9215
1601.6 Revised ---- 9215
1601.7 Revised ---- 9215
1601.8 Revised ---- 9215
1601.9 Revised ---- 9215
1601.10 Revised ---- 9215
1601.11 (b) revised ---- 9215
1601.12 Revised ---- 9215
1601.13 Revised ---- 9217
1601.14 Revised ---- 9218
1601.15 Revised ---- 9218
1601.19 Revised ---- 20165
1601.19a Revised ---- 20165
1601.19b Revised ---- 20165
1601.19c Removed ---- 20165
1601.19d Revised ---- 9218
Removed ---- 20165
1601.24 Revised ---- 9218
1601.25 Revised ---- 9219
1601.25a Revised ---- 9219
1601.25b Revised ---- 9219
(a), (b), and (c) revised ---- 20165
1601.25c Added ---- 9219
1602.7 Revised ---- 9219
1602.14 Revised ---- 9219
1602.15 Revised ---- 9220
1602.17 Revised ---- 9220
1602.22 Revised ---- 9220
1602.24 Revised ---- 9220
1602.28 Revised ---- 9220
1604 Revised ---- 6836

29 CFR—Continued

Chapter XVII

	Page
1901.5 (b) revised	26008
1902.16 Added	25712
1904.2 Revised	736
1904.4 Revised	736
1904.5 Revised	736
(d)(1) revised	20822
1904.14 Added	20822
1904.15 Added	20823
1906 Added	19123
1904.9 Revised	737
1904.13 (a) and (c) revised	737
1904.20—1904.22 Center heading and sections added	2439
1910 Revised	22102
1910.11 Revised	26008
1910.12 (a) revised; (c) added	3513
(d) added	24883
1910.13 (c) added	332
1910.14 (c) added	332
1910.15 (c) added	332
1910.16 (c) added	332
1910.18 Added	3514
1910.19 Added	11322
1910.24 (a) revised	6576
1910.25 (c)(2)(ii) Tables D-2 and D-3 revised	6576
1910.28 (v) added	6576
1910.37 (c) and (n)(1) revised; (p) removed	6576
1910.66 (c)(22)(i) and (vii) revised	3431
Heading, (b)(5)(ii) and (iii), (c)(5) and (6), and (e)(8) revised	18196
1910.67 (a)(1) revised	18196
1910.68 (b)(4) and (c)(5)(iv)(c) revised	3431
1910.93 Table amended	11320
1910.93a (g) revised	332
Revised	11320
1910.93b Added	24749
1910.94 (a)(2)(iii) revised	3431
(a)(8), (b)(6), (c)(8), and (d)(13) added	6576
1910.97 (a)(4) added	6577
1910.103 (b)(3)(iii)(*e*) revised	3431
(a)(2) revised	6577
1910.104 (a) revised	6577
1910.106 (j) added	6577
(d)(2)(iii) revised	18618
1910.107 (n) added	6577
1910.109 (c)(1)(ix), (j) and (k) added	6577
1910.110 (i) added	6578
1910.141 (c)(2)(ii) revised	19806
1910.143 (e)(5) revised	3431
1910.156 (m) revised	13763
1910.157 (c)(3)(i) revised	6578
(c)(4)(iii) and (d)(4)(iii) revised	13763
1910.161 (b)(1)(vi) revised	13763
1910.163 (c) revised	6578
1910.177 (f)(3) revised	3431
1910.178 (a)(2), (3), and (7) revised	3055
(c)(2) revised	3432
1910.182 (b) revised	3055
1910.215 (a)(5) added	6578
1910.217 (f) revised	23719
1910.252 (a)(6)(iv)(*a*)(*3*) amended	16863
1910.308—1910.331 (Subpart S) Recodified as 1910.308—1910.309	3432
Corrected	6053
1910.308—1910.309 (Subpart S) Revised	3432
Corrected	6053
1910.309 (a) and (b) corrected	6053
(a) amended	16863
1911.5 Added	8664
1911.10 (d) added	12231
1911.12 Added	8664
1911.15 Revised; incorrectly designated as 1911.5	8664
Correctly designated from 1911.5	12231
1911.18 Revised	8665
1912.1 (c) revised	8873
1912.20 Revised	8874
1912.21 Revised	8874
1912.28 Revised	8874
1912.32 Revised	8874
1913 Added	21304
1915 Revised	22458
1915.4 Removed	10800
1916 Revised	22484
1916.4 Removed	10800
1917 Revised	22510
1917.4 Removed	10800
1918 Revised	22530
1918.5 Removed	10800
1918.85 (f) revised	11058
1919 Revised	22554
1920 Revised	10800
1923 Removed	23263
1926 Revised	27503
1926.13 (c) revised	3514
1926.20 (b)(3) revised	3514
1926.21 (b)(6) revised	3514
1926.32 (i) revised	3514
1926.50 Revised	3514
1926.51 (c)(1) table and (f) revised; (g) removed	3514
(c)(4) added	24883
1926.52 (d)(2) revised	3515

	Page
1926.55 (b) revised	3515
1926.57 (a) revised	3515
1926.58 Removed	3515
1926.100 (a) revised	3515
(c) revised	9025
1926.104 (a) revised	3515
1926.105 (c) and (d) revised	3515
1926.150 (c)(1), (d)(1) and (2) revised	3515
1926.151 (a)(1) revised	3433
1926.152(b)(1) and introductory text of (b)(2) revised	3516
1926.154 (d) revised; (e)(3) removed	3516
1926.200 (i) revised	3516
(g)(2) revised	9025
1926.201 (a)(2) revised	9025
1926.202 Revised	9025
1926.251 (a)(4) added	3516
1926.252 (a) revised	3516
1926.300 (d) revised	3516
1926.303 (b) and (d) revised	3516
1926.351 (d)(5) revised	3433
(b)(4) revised	3516
1926.400 (a), (e) and (f) revised	3433
(a) revised	24883
1926.401 (h) revised	3433
(h), (i), and (j)(3) revised	3516
1926.402 (d) revised	3516
1926.404 (a)(4) revised	3433
(b) revised	3516
(b) revised	3989
1926.405 (a) revised	3433
1926.450 (a)(7) revised	3517
1926.451 (a)(10) introductory text, (b)(16), (h)(13), (m)(4) and (r)(3)(ii) revised	3517
(a)(18), (c)(2), and (d)(8) revised	9025
(f) revised	24883
(a)(4), (a)(20), (b)(15), (c)(13), (d)(10), (e)(10), (g)(5), (h)(15), (i)(11), (j)(9), (m)(6), (o)(7), (q)(4), (r)(5), (u)(3), (x)(6)(iii), and (y) revised	25713
1926.500 (b)(4) and (d)(2) revised	3517
(c)(2) revised	24345
1926.502 (o) added	3517
1926.550 (a)(16) and (e) revised	3517
(a)(3) removed	13763
1926.551 Revised	24883
1926.552 (c)(16) revised	3517
1926.556 Added	24884
1926.600 (a)(3)(ii) revised	3517
1926.601 (b)(13) revised	3517
1926.602 (a)(9) and (10) added	3517
(a)(3) and (6) revised	6846
1926.651 Revised	3517
1926.652 Revised	3518
(h) revised	24345
1926.700 (b)(1) and (d)(3) revised	3520
(e)(1)(ii) revised	24346
1926.750 (b)(1)(i) and (c)(2) revised	3520
1926.751 (c) revised	9025
1926.800 (a)(4) revised	3520
1926.803 (j)(3) revised	3433
1926.859 (e) revised	3520
1926.900 (k)(3) revised	24346
1926.950—1926.960 (Subpart V) Added	24885
1926.1000–1926.1003 (Subpart W) added	6839
1951 Added	23263
1952 Added	25931
1952.100—1952.103 (Subpart C) Added	25933
1952.105—1952.108 (Subpart D) Added	28630
1975 Added	929

Chapter XX

2200 Revised	20238
2200.1 (e) revised	6184
Proposed Rules:	
2	26430
5	9043, 16507, 16814
5a	5759
10	16814
103	14242, 15710, 16622, 16813
403	5963
460	2443, 3759, 10385
462	13269
520	10003
570	10003, 10672, 19653
601	620
606	620, 7004
613	620
616	620
670	620, 7004
675	620, 7004
677	620, 7004
678	620, 7004
688	628
689	620
690	620
720	620
727	620, 8679
1902	20728
1904	14316, 14813
1910	466, 743, 3830, 3992, 9440, 11255, 11340, 11901, 13996, 15316, 15317, 15880, 16507, 18623, 20571, 23646
1916	20120
1926	2443, 9440, 11340, 15317
1951	15880

30 CFR

Page

Chapter I

11 Revised 6244
12 Removed 6244
13 Removed 6244
14 Removed 6244
14a Removed 6244
28 Added 7562
55.2 Amended 14368
55.4 Amended 14369
55.6 Amended 14368, 14369
55.9 Amended 14370
55.11 Amended 14370
55.12 Amended 14370
55.13 Amended 14370
55.19 Amended 14370
56.2 Amended 14368
56.4 Amended 14371
56.6 Amended 14368, 14371
56.9 Amended 14372
56.11 Amended 14372
56.12 Amended 14372
56.13 Amended 14372
56.14 Amended 14372
56.19 Amended 14372
57.2 Amended 14369
57.4 Amended 14373
57.6 Amended 14369, 14373
57.9 Amended 14374
57.11 Amended 14374
57.12 Amended 14374
57.13 Amended 14374
57.19 Amended 14374
57.24 Heading revised; text amended 12636
57.25 Added 12636
70.210 (a) and (b) amended 28631
70.211 Revised 28631
70.220 (a)(3) amended 28632
70.221 (b) revised 28632
70.222 Amended 28632
70.223 Amended 28632
70.230 (d) amended 28632
71 Added 6368
74.3 (a)(8) revised 26712
(a)(8)(ii) corrected 28294
74.4 Amended 26712
74.5 Amended 26712
74.6 Amended 26712
74.7 Amended 26712
74.8 Amended 26712
74.9 Amended 26712
74.10 Amended 26712
74.11 Revised 26712
75.153 Revised 22376
75.501-3 Added 8949
75.1103-2—75.1103-11 Added 16545
75.1107-1—75.1107-15 Eff. date postponed, 120 days from Dec. 31, 1971 17

Page

Effective date 8529
Removed 15301
75.1107-1—75.1107-17 Added 15301
75.1710-1 Added 20690
77.103 Revised 22377
(a)(2) corrected 28163
80.1 (c) revised; (h) added 5753
80.22 (a)(1) revised 5753
80.23 Revised 5753
80.24 Revised 5753
80.31 Revised 5753
80.32 Revised 5754
80.33 Redesignated from 80.35 and revised 5754
80.34 Removed 5754
80.35 Redesignated as 80.33 and revised 5754
82 Added 26309
100 Revised 11862
100.3 Removed 11460
100.4 Redesignated 100.3; (h) revised; (i) removed 11460
100.4 Added 11460
100.5 Added 11460

Chapter II

225.8 Revised 441
225a Added 441
231 Revised 11041

Chapter V

502 Added 14526
502.4 (h) corrected 14876
502.9 (b) corrected 14876
505.10 Revised 24175
505.12 Revised 24175
(c) corrected 25825

Proposed Rules:

55 26378
58 ..... 9125, 11977
71 23645
75 ..... 5756, 11777, 11779, 12395, 12643, 21641, 22883, 26422
80 2968
82 11338
100 ..... 5955, 17395, 24828
270 ..... 25300, 28913
271 ..... 8994, 25300, 28913
502 10042

31 CFR

Subtitle A

10.0 Amended 1017
10.2 (a) amended 1017
10.9 Added 1017
(a) and introductory text of (b) revised; (b)(7) added 11676
10.10 Added 11677

Chapter I Page

51 Added 23101
51.1 Revised 28507
51.2 (e) revised 28507
51.10 (b) amended 28507
51.20 (c) added 28507
51.22 (a) amended 28507
51.23 (a) introductory text revised; (a) (1) and (2), (b), (c), (d) (1) and (2) amended 28508
51.24 (a), (b), and (c) amended 28508
51.25 (a) and (b) amended 28508
51.30 (c) amended 28508
51.40 (b) amended 28508
102 Removed 6912
103 Added 6912
Interpretative release 24896
103.23 Revised 26517
103.34 Revised 26517
103.35 Revised 26518
128.2 Revised 26310

Chapter II

210 Removed 12797
223.2 Amended 1232
223.3 Amended 1232
223.12 Introductory texts of (a) and (b), (a)(1) and (b)(1) revised; (c) amended 1232
223.19 Added 1232
226 Removed 12797
306.115—306.122 (Subpart O) revised 8671
315.5 Technical amendment 19358
316 Table 5–A added 2554
Table 6–A added 2554
Table 26–A added 2555
Table 27–A added 2555
Table 28–A added 2556
Table 29–A added 2556
Table 73–A added 2557
Table 74–A added 2557
Tables 7–A, 30–A, 31–A, 75–A and 77–A added 16064
328.1 Section and footnote 1 revised 19611
328.3 (a)(4) added 19612
328.5 (b) redesignated as (c); new (b) added 19612
332 Table 2–A added 4944
Table 3–A added 4944
Table 23–A added 4945
Table 24–A added 4945
Table 4–A Added 14995
Table 25–A Added 14996
342 Table 1–A Added 14996
342 Table 1–A corrected 15514
344 Added 10932
Revised 25357
344.1 (b)(1) and (2) revised 24107
344.2 Revised 24107
344.3 Revised 24108

Chapter V Page

500.541 Revised 3520
500.543 Removed 3520
505.31 Revised 3520
530.18 Added 1108
Proposed Rules:
103 23114
205 24752

32 CFR

Chapter I

1.102 Amended 12563
1.103–5 Amended 12563
1.112 Revised 21482
1.201–5 Revised 12563
1.201–14 Revised 12563
1.201–15 Revised 12563
1.201–33 Revised 21482
1.201–35 Added 21482
1.201–36 Added 21482
1.305–3 (a)(1) revised 12563
1.315 Heading revised 12563
1.315–1—1.315–4 Added 12563
1.318 (a) revised 12565
1.322–7 (e) revised 12565
1.324–11 Revised 21482
1.328 Added 12565
1.329–4 (b) amended 12566
(b) amended 21482
1.331 Revised 12566
1.332—1.332–3 Added 12566
1.333 Added 21482
1.334 Added 21482
1.406 (c)(28) revised; (c)(58) added 21482
1.601–3 Amended 12567
1.601–6 (b) revised 12567
1.701–1 (a)(2)(v)(b) revised 12567
(a)(2) revised 21482
1.701–4 Amended 21483
1.703 Revised 12567
1.705–2 (c) added 12568
1.705–4 (c) (2) and (3) and (f) (2) and (3) revised 12569
(c) (3) and (4) amended 21483
1.705–5 (c)(1)(iv) and (2)(vi) revised 21483
1.706–1 (a) amended; (c) revised 21483
1.707–2 Revised 12569
1.707–4 Revised 12569
1.804–2 (c)(2) revised 12571
1.805–2 Revised 12571
1.908–1 Amended 12571
1.908–3 Revised 12571
1.908–4 Revised 12571
1.908–5 Revised 12571
1.908–6 Removed 12571
1.1203–1 Revised 12571
Revised 21483

32 CFR—Continued

Chapter I—Continued

Page

1.1203–2 Revised ---- 12571
Revised ---- 21483
1.1203–3 Revised ---- 12572
1.1204 (b) revised ---- 12572
1.1206–1 (a) amended ---- 21483
1.1206–2 Introductory text of (b) revised ---- 12572
(a) amended ---- 21484
1.1702–3 (a)(5) and (b)(1)(i) revised ---- 12572
1.1703–2 (g) revised ---- 12572
1.1707–1 Revised ---- 12572
1.1707–2 Revised ---- 12574
1.1707–3 Revised ---- 12575
2.201 (a)(3)(xxiv) and (b)(47) added; (b)(43) removed; (b)(44) revised ---- 12576
(a)(3)(i), (a)(5)(iii), and (a)(13) revised; (a)(3)(xxxv) and (b)(43) added ---- 21484
2.407–6 (a) revised ---- 12577
(a)(1) revised ---- 21484
3.101 (h) added ---- 12577
3.403 (b)(3) revised ---- 21484
3.404–4 (b)(1) revised ---- 12577
3.501 (b)(3)(xxxviii) and (c)(49) revised; (b)(3)(xliii) and (c)(40) added ---- 12577
(a) amended; (b)(2)(xiv), (b)(3)(i), (b)(3)(xxxii), (b)(5)(iii), and (b)(13) revised; (b)(3)(xliv) and (c)(50) added ---- 21484
3.604—3.604–2 Revised ---- 12577
3.604–3 Removed ---- 12577
3.605–2 Revised ---- 12578
3.605–3 (e) and introductory text of (f)(6) revised; (f)(7)(iv) added ---- 12578
3.607–2 (c)(1) revised ---- 12578
3.607–3 (b), (c), and (d) revised ---- 12578
3.607–4 Introductory text of (a), (c)(1), and (g) revised ---- 12578
3.608–2 (b)(1)(i), (ii), (x), (xii), (3)(vi), (d)(7) and (9) revised ---- 12579
3.608–3 (c) revised ---- 12579
3.608–6 (b) revised ---- 12579
3.608–8 (a) and (b) revised; (c) amended ---- 12579
3.800 Revised ---- 21485
3.801–1 Revised ---- 21485
3.801–2 Revised ---- 21485
3.801–3 Revised ---- 21485
3.801–4 Added ---- 21485
3.801–5 Added ---- 21486

Page

3.807–3 (d) through (g) revised; (h) and (i) added ---- 21487
3.807–13 (c) through (e) revised; (f) and (g) removed ---- 21488
3.808–5 (d)(2) revised ---- 12580
3.809 Revised ---- 21489
3.902–3 (d) revised ---- 12580
3.1100–2 (a)(5) revised ---- 12580
(b)(1) revised ---- 21490
4.106–2 (f) and (g) added ---- 21490
4.106–4 (c) revised ---- 21490
4.110 (d)(1) revised ---- 21490
4.114 (a) revised ---- 21490
4.400—4.403 (Subpart D) added ---- 12580
4.501 Revised ---- 12580
4.503–1—4.503–5 Revised ---- 12580
4.503–8 Revised ---- 12581
4.505 Revised ---- 12582
4.506 Revised ---- 12582
4.507–1—4.507–3 Revised ---- 12582
4.507–4 Added ---- 12582
4.507–5 Revised ---- 12582
4.507–6 Revised ---- 12582
4.507–7 Added ---- 12582
4.802–1 Amended ---- 12582
5.102–2 (b)(1) revised ---- 12582
5.204 Revised ---- 12583
5.406–2 Revised ---- 12583
5.504–2 Revised ---- 12583
5.1106–3 (b) revised ---- 12583
5.1108 Revised ---- 12583
5.1108–1 (a)(1) revised ---- 12583
5.1201–2 (a)(9) revised ---- 21490
5.1201–3 Amended ---- 21491
5.1201–5 Amended ---- 21491
5.1201–6 Amended ---- 21491
5.1201–7 Section heading and footnote 1 revised ---- 12583
6.102–3 Revised ---- 12583
(a) and (b) revised ---- 21491
6.103–2 Revised ---- 21491
6.104–4 (d)(3) amended ---- 12583
6.402 Revised ---- 12583
6.804 Revised ---- 12583
6.804–1 Removed ---- 12583
6.804–2 Removed ---- 12583
6.805–2 (a)(4), (5), (b)(1) and (d)(1)(iv)(b) revised ---- 12583
6.1000—6.1004 (Subpart J) heading revised ---- 12584
6.1000 Revised ---- 12584
6.1001 (b) revised ---- 12584
6.1002 Revised ---- 12584
6.1004 Revised ---- 12584
6.1109 (a) and (b) revised ---- 21491
7.103–16 Revised ---- 12584
7.103–21 (b) and (c) revised; (d) removed ---- 12585
7.103–27 Added ---- 21492

	Page
7.104–8 (a) and (b) revised; (c) removed	12585
7.104–9 (k) added	12585
Revised	21492
7.104–15 Revised; incorrectly designated as 7.104–5	12585
7.104–22 Revised	12585
7.104–23 Revised	21496
7.104–24 Introductory text of (f) and (g) revised	12585
(f) revised	21496
7.104–27 (c) revised; (d) removed	12585
7.104–35 Revised	21497
7.104–36 Revised	12585
7.104–37 Revised	12585
7.104–38 Added	12586
7.104–44 Revised	12586
7.104–46 Added	12590
7.104–50 Revised	12590
7.104–74 Revised	21499
7.104–75 Revised	12590
7.104–82 Added	21499
7.105–7 Heading revised	12591
7.105–8 Removed	21500
7.107 (c) revised	12591
7.108–1 Amended	12591
7.109–2 (b) amended	12591
7.109–4 (b) amended; incorrectly designated 7.109–3	12591
7.203–4 (b) amended	12592
(a) and (b) amended	21500
7.203–7 Heading revised	12592
7.203–8 Introductory text of (a) revised; (c) added	12592
(a) amended; (b) revised	21492
7.203–10 Amended	12592
7.203–16 Revised	12592
7.203–32 Added	21500
7.204–8 Revised	12592
7.204–9 Revised	21500
7.204–19 Heading revised	12592
7.204–27 Revised	12592
7.204–37 Added	12592
7.204–48 Added	12592
7.204–51 Added	12592
7.204–52 Added	21500
7.205–7 Removed	21500
7.302–6 Heading revised	12592
7.302–10 (a) revised; (b) amended	12592
7.302–16 Revised	12592
7.302–24 Revised	12592
Removed	21500
7.302–30 Added	21500
7.303–3 Revised	12592
7.303–23 Revised	21500
7.303–24 Revised	12592
7.303–32 Heading revised	12593
7.303–44 Revised	21500
7.303–49—7.303–52 Added	12593
7.303–53 Added	21501
7.303–54 Added	21501
7.304–8 Removed	21501
7.304–9 Removed	21501
7.402–8 Introductory text of (a) revised; (d) added	12593
(a) and (b) revised	21501
7.402–16 Revised	12593
7.402–23 Removed	21502
7.402–33 Added	12593
7.402–34 Added	21502
7.403–3 Revised	12593
7.403–22 Revised	12593
7.403–32 Heading revised	12593
7.403–46 Added	12593
7.403–47 Added	12593
7.403–48 Added	21502
7.403–49 Added	21502
7.404–8 Removed	21502
7.404–9 Removed	21502
7.503–11 Added	21502
7.504–2 Revised	21502
7.504–10 Revised	12593
7.504–11 Heading revised	12593
7.504–12 Added	21502
7.602–23 Revised	21502
7.602–29 (a) amended	12593
7.602–37 Revised	21504
7.602–48 Added	12593
7.602–49 Added	21504
7.603–4 Revised	12593
7.603–7 Revised	12593
7.603–20 Heading revised	12593
7.603–27 Introductory text revised	12593
7.603–31 Added	12593
7.603–40 Revised	12593
7.603–42 Revised	21504
7.603–46 Added	12593
7.603–51 Added	21504
7.603–52 Added	21504
7.604–5 Removed	21504
7.604–6 Removed	21504
7.605–41 Heading revised	12593
7.605–43 Added	12593
7.605–44 Added	12593
7.606–19 Removed	21504
7.606–20 Removed	21504
7.606–21 Added	21504
7.607 Revised	21504
7.607–1 Revised	21504
7.607–2 Revised	21504
7.607–3 Revised	21504
7.607–4 Revised	21504
7.607–5 Revised	21505
7.607–6 Revised	21505
7.607–7 (a) amended	12593
Revised	21505
7.607–8 Revised	21505

32 CFR—Continued

Chapter I—Continued

	Page
7.607–9 Revised	21505
7.607–10 Revised	21505
7.607–11 Revised	21505
7.607–12 Revised	21506
7.607–13 Revised	21506
7.607–14 Heading revised	12593
Revised	21506
7.607–15 Revised	21506
7.607–16 Revised	21506
7.607–17 Revised	21506
7.607–18 Heading revised	12593
Revised	21506
7.607–19 Revised	21506
7.607–20 Revised	21506
7.607–21 Revised	21507
7.607–22 Revised	21507
7.607–23 Removed	21507
7.607–24 Removed	21507
7.607–25 Removed	21507
7.607–26 Removed	21507
7.607–28 Removed	21507
7.607–29 Removed	21507
7.608 Revised	21507
7.608–2 Heading revised	12593
7.608–4 Added	21507
7.608–5 Added	21507
7.608–6 Added	21507
7.608–7 Added	21507
7.608–8 Added	21507
7.608–9 Added	21507
7.608–10 Added	21507
7.608–11 Added	21507
7.608–12 Added	21507
7.608–13 Added	21507
7.608–14 Added	21507
7.608–15 Added	21507
7.608–16 Added	21507
7.608–17 Added	21507
7.702–29 Revised	21507
7.702–46 Heading revised	12593
7.702–53 Added	21507
7.702–51 Added	12593
7.702–52 Added	12593
7.703–11 Heading revised	12593
7.703–38 Heading revised	12593
7.703–45 Added	12593
7.703–46 Added	12593
7.704–5 Heading revised	12594
7.704–30 Heading revised	12594
7.705–1 Revised	21507
7.705–5 Amended	21507
7.705–6 Heading revised	12594
7.705–9 Revised	12594
7.705–12 Revised	12594
7.705–26 Added	12594
7.705–27 Added	21507
7.706–6 Revised	12594
7.706–24 Heading revised	12594
7.802–4 Revised	21507
7.802–6 Heading revised	12594
7.901–6 Amended	21508
7.901–11 Heading revised	12594
7.901–17 Heading revised	12594
7.901–27 Added	12594
7.901–28 Added	12594
7.901–29 Added	21508
7.902–9 Revised	21508
7.902–15 Revised	12594
7.902–16 Removed	21508
7.902–31 Revised	12594
7.902–32 Heading revised	12594
7.902–34 Added	21508
7.1000 Revised	12594
7.1002–1—7.1004–2 Removed	12594
7.1002–1—7.1002–7 Added	12594
7.1102–3 (c) removed	12596
7.1200 Revised	12596
7.1201–10—7.1203 Removed	12594
7.1201–10—7.1202 Added	12596
7.1400 Revised	12596
7.1401–13 Removed	12596
7.1402 Removed	12596
7.1402–1 Removed	12596
7.1500 Revised	12596
7.1501 Revised	12596
7.1501–3 Revised	21508
7.1501–4 Revised	21508
7.1701–19 Added	21508
7.1702–17 Added	21508
7.1703–7 Added	12596
7.1900—7.1911–5 (Subpart S) added	12598
7.1902–21 Added	21508
7.1902–22 Added	21508
7.1903–8 Revised	21508
7.1903–47 Added	21508
7.1909–27 Added	21508
7.1910–10 Revised	21508
7.1910–35 Added	21508
8.201 (c) added	12606
8.217 Introductory text of (a) and (a)(1) and (b)(1) revised	12606
8.307–1 (d) revised	12606
8.701 Amended	12606
(c) revised	21508
8.705–3 Removed	21509
8.706 Amended	12606
8.711 Revised	21509
8.807 Amended	21509
9.104 Introductory text amended	12607
9.200 Revised	21509
9.201 Revised	21509
9.202–1 (b) revised	21509
9.202–2 (g)(3) added	12607
Revised	21509
9.202–3 Revised	21511

	Page
9.203 Revised	21511
9.207 Removed	21513
9.207–1 Removed	21513
9.207–2 Removed	21513
9.500—9.505 (Subpart E) Added	21513
10.104– (b) revised	12607
11.401–1 (b) revised; (c) removed	12607
12 Heading revised	21514
12.000 Revised	21514
12.101–1 (b) revised	21514
12.101–3 Revised	21514
12.300 Revised	12607
12.301 Revised	12607
12.303 Amended	12608
12.306 Heading and introductory text revised; (b) removed	12608
12.604 Revised	12608
(b)(2)(i) revised	21515
12.607 Heading revised	12608
12.806 Heading revised	12608
12.808 Heading revised	12608
12.808–2 (a) revised	12608
12.812 (a) revised	12608
12.1004 (d)(1) and (e) revised	12608
12.1005–6 Revised	12609
12.1101—12.1102–5 (Subpart K) Added	21515
13.301 (a), introductory text of (g), and (h)(2) revised	12609
13.312 Revised	21515
13.803 Revised	12609
Revised	21516
14.302 (l) revised	12609
14.307 Revised	21516
14.503 Revised	21516
15.204 (b) revised	12609
15.205–3 Revised	21516
15.205–6 (j) added	12609
15.205–26 (b) revised	12609
15.205–35 Revised	21517
15.205–44 (g) added	21519
15.205–48 (b)(2) revised	21519
15.205–49 Added	21519
15.309–3 Revised	12609
15.309–13 Revised	12609
15.309–44 (b) revised; (e) and (f) added	12609
16.101–1 (b), (c) and (d) revised	12610
16.101–2 (b) revised	21519
16.102–3 (b)(4) revised	21520
16.104–1 (a) revised	12610
16.104–2 Amended	12610
16.104–3 Amended	12610
16.104–4 Amended	12611
16.401–1 (a), (f), and (h) revised	12611
16.403–2 Revised	21520
16.403–3 Revised	21520
16.403–4 Revised	21520
16.403–5 Removed	21520
16.405–1 Revised	12611
16.405–2 Revised	12611
16.601 Revised	12611
16.702–4 Revised	12611
16.803–1 (d) added	12611
16.803–2 Revised	12610
16.813 Added	12610
16.815 (a) and (b) revised	21520
16.824 Added	21520
16.825 Removed	12611
16.827 Revised	12611
16.827–1 Revised	12611
16.827–2 Revised	12611
16.827–3	12611
16.828 Added	21520
17.201 Heading and (b) revised	12612
17.203 (b)(2) revised	12612
17.207–1 (f) revised	12612
17.207–3 (f) revised	12612
17.208–3 (c)(5) revised	12612
17.208–5 Revised	12612
17.304 Revised	12612
18.307 (b) revised	21521
18.619 Revised	21521
18.627 Removed	21521
18.628 Removed	21521
18.703–1 Revised	21521
18.703–2 Removed	21523
18.703–4 Revised	12612
Revised	21523
18.704–2 (j) revised	12612
(d)(ii) and (vi) revised	21523
18.900 Revised	21523
18.905 Amended	21523
18.908 (b) and (c) revised	21523
18.910 (a) revised	21524
19.104–1 (c) revised	12612
19.104–2 Revised	12612
19.202 (a) and (c) revised; (d) added	12613
19.204 (a)(1)(i) and (iii) revised	12613
19.213–1 (c) revised	21524
19.213–2 Revised	21524
19.215 Revised	21524
19.301–2 (a) and (b) revised	12613
19.401 (n) added	12613
22.107 Revised	12613
22.800—22.802 (Subpart H) revised	12613
22.900 Revised	12614
22.1006 (b)(3) revised; (b)(5) and (6) added	12614
23.100 Revised	21524
23.101 Revised	21524
23.102 Removed	21525
23.102–1 Removed	21525
23.102–2 Removed	21525

32 CFR—Continued

Page

Chapter I—Continued

23.102–3 Removed ---------- 21525
23.102–4 Removed ---------- 21525
23.201 Revised ---------- 21525
23.201–1 Revised ---------- 21525
23.201–2 Revised ---------- 21525
23.201–4 Added ---------- 21525
24.101–14 Revised ---------- 21525
24.101–15 Revised ---------- 21525
24.302–8 (b)(5) revised---------- 21525
25 Heading revised---------- 12614
25.000 Revised ---------- 12614
25.001 Revised ---------- 12614
25.103 Revised ---------- 12614
25.104–3 Revised ---------- 12614
25.104–5 Revised ---------- 12614
26.101 (b) revised---------- 21525
30.2 Amended ---------- 21526
30.3 Amended ---------- 21526
30.4 Amended ---------- 21527
30.6 Amended ---------- 12615
30.7 Amended ---------- 12618
30.8 Amended ----------12618, 21527
30.9 Amended ---------- 21527
40.735–5 (b)(14) revised---------- 26713
60 Added ---------- 7791
70 Removed ---------- 4257
91 Revised ---------- 16674
159 Added ---------- 15655
163.14 Revised ---------- 17029
163.33a–1 Revised ---------- 17029
163.43 (a) revised---------- 17029
163.57–1 (b) revised---------- 9629
163.72 (a) revised---------- 17029
163.72–3 Revised ---------- 9629
163.72–4 Revised ---------- 9629
163.73–4 Revised ---------- 17029
163.74 (c) revised; (d) added-- 17030
163.77 Revised ---------- 17030
163.78–4 Revised ---------- 17030
163.78–5 (b) added---------- 17030
163.78–7 Revised ---------- 17030
163.78–9 Revised ---------- 17030
163.79 Revised ---------- 17030
163.79–1 Revised ---------- 17030
163.79–2 Added ---------- 17031
163.80–2 Revised ---------- 17032
163.80–3 Revised ---------- 17032
163.80–4 Revised ---------- 17032
163.80–5 Revised ---------- 17033
163.80–6 Revised ---------- 17033
163.81 Revised ---------- 17033
163.81–1 Revised ---------- 17033
163.81–2 Revised ---------- 17033
163.81–3 (a) revised ---------- 17033
163.82 (b) amended---------- 17033
163.82–2 Revised ---------- 9629
163.82–2 (b) amended---------- 17033
163.83 Amended ---------- 17033

Page

163.84 Introductory text revised- 17034
163.85 Revised ---------- 17034
163.88 Revised ----------9629, 17034
163.91 Revised ---------- 17034
163.92 Revised ---------- 17034
163.92–1 Revised ---------- 17034
163.93 Revised ---------- 17034
163.93–1 Revised ---------- 17034
163.93–2 Revised ---------- 17035
163.93–3 Revised ---------- 17035
163.93–4 Revised ---------- 17035
163.93–5 Revised ---------- 17035
163.94 Revised ---------- 17035
163.94–1 Revised ---------- 17035
163.94–2 Revised ---------- 17035
163.94–3 Revised ---------- 9629
163.97 Revised ---------- 17035
166.11 (d) revised---------- 18727
167 Removed ---------- 27629
176 Removed ---------- 27629
178 Revised ---------- 7792
206 Revised ---------- 28508
211.9 (b) amended---------- 9457
215 Added ---------- 3637
230.7 (a)(1)(i) revised---------- 27629
230.8 (a)(1)(i) revised---------- 27629
249 Removed ---------- 27629
255 Revised ---------- 11562
268 Removed ---------- 27629
270 Removed ---------- 77
276 Revised ---------- 5491
278 Removed ---------- 5491
288.10 Revised ---------- 23719
301 Added ---------- 4334

Chapter V

504.31 Revised ---------- 7204
504.32 Revised ---------- 7204
504.33 Revised ---------- 7205
504.34 Removed ---------- 7204
504.35 Removed ---------- 7204
516.1 Revised ---------- 23720
516.2 Revised ---------- 23722
573 Revised ---------- 6053
591.108 Revised ---------- 25920
591.109 Heading revised; text removed ---------- 25920
591.109–2 (a) and (b) revised--- 25920
591.150 (a), (b)(2), (4), (5), (6), and (7), (c)(1)–(5), (e) and (f) revised; (c)(6) and (7) added ---------- 7084
(f) revised---------- 25920
591.307 Introductory text of (b) revised ---------- 7084
591.350–5 (c) revised---------- 7084
591.350–7 (k) added---------- 7084
591.401–50 (a)(1) revised------- 7084
591.401–51 Revised ---------- 7084
591.402–51 Added ---------- 25920
591.403–51 Revised ---------- 25921

	Page
591.403–52 (e)(1) revised	7084
591.405 (a)(3) and (e) revised	7084
(a)(9) added; (b) revised	25921
591.450–1 Amended	25921
591.450–2 Removed	25921
591.450–11 (a) revised	25921
591.451 (b)(2) revised	25921
591.452–1 (b)(3) revised	7084
(a) and (c) revised	25921
591.452–2 (a) amended	25921
591.452–4 (b) revised	7085
591.908 Removed	25922
591.1050–1 Introductory text of (b) and (c) revised	7085
591.1050–2 (a) revised	7085
591.5003 Revised	7085
591.5005 Revised	7085
591.5006 (b) and (c) revised	7085
591.5101 Revised	25922
591.5102 Appendix amended	7085
(b)(1), (4), (9), (10), (11), and (12) revised; (b)(13) removed; Appendix amended	25922
592.406–3 (b) revised	7086
(b) revised	25923
592.407–8 (d)(2), (h), and (i) revised	7086
593.207–3 Revised	7086
593.605–3 (c)(2) revised	25923
593.607–4 (b) and (c) revised	7086
593.608–50 (c) and (e) revised	7086
593.1100–2 (b) and (c) revised	7086
Revised	25923
594.108–50 Revised	7086
594.5004–2 Revised	25923
594.5004–5 Revised	25923
594.5004–6 Revised	25923
594.5004–11 Revised	25923
594.5004–12 Revised	25923
594.5004–13 Revised	25924
594.5004–14 Revised	25924
594.5004–17 Revised	25924
594.5004–18 Revised	25924
594.5004–19 Revised	25924
594.5004–20 Revised	25924
594.5004–21 Revised	25924
594.5004–22 Revised	25924
594.5004–23 Revised	25924
594.5004–24 Revised	25924
594.5004–25 Revised	25924
594.5004–26 Revised	25924
594.5004–27 Added	25924
594.5004–28 Added	25924
594.5004–29 Added	25925
594.5004–30 Added	25925
594.5004–31 Added	25925
594.5004–32 Added	25925
594.5004–33 Added	25925
594.5004–34 Added	25925
594.5404–8 Revised	25925
594.5404–11 Revised	25925
594.5404–14 Revised	25925
594.5404–17 Revised	25925
594.5404–19 Revised	25925
594.5404–20 Added	25925
594.5404–21 Added	25925
594.5405–9 Revised	25925
594.5405–12 Revised	25925
594.5405–15 Revised	25925
594.5405–18 Revised	25925
594.5405–20 Revised	25925
594.5405–21 Added	25925
594.5405–22 Added	25925
594.5406–8 Revised	25926
594.5406–11 Revised	25926
594.5406–14 Revised	25926
594.5406–17 Revised	25926
594.5406–19 Revised	25926
594.5406–20 Added	25926
594.5406–21 Added	25926
594.5503 (h)(1) and (3) revised	7086
(h) revised	25926
594.5505 (b) revised	7086
594.5701—594.5704–2 (Subpart EEE) added	7086
595.101 Revised	25926
595.108 Removed	25926
596.103–2 (b) revised	25926
596.1106–3 (b) revised	7087
597.205 Revised	25926
597.304 Revised	25926
597.404 Revised	25926
597.607 Heading revised	25926
597.607–4 Removed	25926
597.607–5 Added	25926
597.607–6 Added	25926
597.607–10 Removed	25926
597.1002—597.1002–9 (Subpart J) Removed	25926
597.1201–16 Removed	25926
597.1201–18 Removed	25926
597.1201–19 Removed	25926
597.1902—597.1911 (Subpart S) Added	25926
598.602–3 Introductory text of (a) and (b) revised	7087
599.304–2 Revised	7087
600.110 Revised	7087
600.112 (d)(3) revised	7087
600.352 Revised	7087
600.405 (Subpart D) Added	25926
601.000 (a) revised	7088
601.502–1 Revised	25927
601.502–50 (d) added	25927
602.051 Amended	25927
602.101–3 Revised	25927
602.102–4 (f) revised	7088
602.750 Heading revised	25927
603.301 (d) revised	7088
(c) and (d) revised; (e) added	25927

32 CFR—Continued

Page

Chapter V—Continued

603.801 Revised ---------- 7088
603.803 Revised ---------- 7088
606.5003 (c) revised; (f) added-- 7088

Chapter VI

701.1 Revised ---------- 26585
716.2 (d) amended---------- 6471
716.4 (b) amended---------- 6471
716.8 (c) revised---------- 6471
716.11 (c)(2)(i) amended------ 6472
718.3 (a) amended---------- 6472
719.103 Revised ---------- 13764
719.137 Revised ---------- 13764
719.138 Revised ---------- 13764
719.142 Revised ---------- 13766
719.143 Revised ---------- 13768
720.20 Revised ---------- 13768
720.40—720.41 (Subpart D) added ---------- 13769
727 Added ---------- 13769
730.18 Added ---------- 19124
730.77 Added ---------- 19128
730.110 Heading revised; (a) amended ---------- 6472
733 Text removed; note added-- 10500
734.3 Amended ---------- 6472
750 Heading revised---------- 13771
750.1 Revised ---------- 13771
750.2 Revised ---------- 13771
750.5 Revised ---------- 13771
750.6 Revised ---------- 13772
750.8 Revised ---------- 13772
750.10 Revised ---------- 13772
750.11 Revised ---------- 13772
750.14 Revised ---------- 13772
750.15 Revised ---------- 13772
750.16 Revised ---------- 13773
750.21 Revised ---------- 13773
750.23 Revised ---------- 13773
750.40—750.44 (Subpart C) heading revised---------- 13773
750.41 Revised ---------- 13773
750.43 Revised ---------- 13773
750.44 Revised ---------- 13773
750.50 Revised ---------- 13774
750.51 Revised ---------- 13774
750.53 Revised ---------- 13774
750.54 Revised ---------- 13775
750.55 Revised ---------- 13775
750.58 Revised ---------- 13775
750.59 Revised ---------- 13776
750.61 Revised ---------- 13776
750.62 Revised ---------- 13777
750.64 Revised ---------- 13777
750.66 Revised ---------- 13777
750.67 Revised ---------- 13778
751 Heading revised---------- 13778
751.0 Revised ---------- 13778
751.4 Revised ---------- 13778

Page

751.8 Revised ---------- 13779
751.9 Revised ---------- 13779
751.11 Revised ---------- 13780
751.16 Revised ---------- 13780
751.17 Revised ---------- 13780
751.18 Revised ---------- 13781
751.21 Revised ---------- 13781
751.24 Revised ---------- 13782
751.28 Revised ---------- 13783
752 Revised ---------- 13783
753.3 Revised ---------- 13786
753.4 Revised ---------- 13786
753.15 Revised ---------- 13786
753.18 Revised ---------- 13786
753.22 Revised ---------- 13786
753.25 Revised ---------- 13786
723.29 Revised ---------- 13786
756.1 Revised ---------- 13787
757 Heading revised---------- 13787
757.1 Revised ---------- 13787
757.2 Revised ---------- 13787
757.5 Revised ---------- 13787
757.12 Revised ---------- 13788
757.13 Revised ---------- 13788
765.10 (d), (e), and (f) amended ---------- 6472
765.13 (f) added---------- 6472

Chapter VII

Subchapter N Added---------- 12384
803 Revised ---------- 24818
806.6 (e) amended---------- 16603
806.11 Revised ---------- 16603
806.12 Revised ---------- 16603
809.2 Introductory text amended ---------- 12619
809.3 (b), (e), (f), (g), (h) and (i) revised---------- 12619
809.4 (a), (b), (c) and (e) revised ---------- 12619
809.5 Revised ---------- 12620
809.6 Amended ---------- 12620
809.7 Revised ---------- 12620
809.9 Amended ---------- 12620
809.10 Revised ---------- 12620
809.11 (c) (d), (e), (f) revised; (g), (h), and (i) added------ 12620
809.13 (b)(5) and (c) amended- 12621
809.14 Revised ---------- 12621
809.15 Introductory text and (d) revised; (e) added---------- 12621
809.19 Revised ---------- 12621
809.21 Table amended---------- 12621
809.22 Redesignated 809.23; new 809.22 added---------- 12621
Corrected ---------- 13175
809.23 Redesignated from 809.22 and revised---------- 12622
Corrected ---------- 13175
809a Heading revised---------- 18728
809a.0 Revised ---------- 18728

	Page
809a.1 Revised	18728
809a.2 Amended	18728
809a.3 Amended	18728
809a.4 Revised	18728
809a.5 Introductory text amended	18728
809a.7 Introductory text revised	18728
809a.8 (d) added	18728
809a.9—809a.10 (Subpart C) Added	18729
809a.5 (c) amended	20243
812.3 Revised	17553
815 Amended	25358
815.2 Revised	25358
815.3 Revised	25359
815.10 Revised	25359
815.11 (a)(2) and (b)(1) revised	25359
815.20 (c) and (e) revised	25360
815.21 Redesignated as 815.22; new 815.21 added	25360
815.22 Redesignated from 822.21 and revised	25360
815.23 Redesignated from 815.22 and revised	25360
815.30 Revised	25360
815.31 (c) amended	25360
815.40 (c) amended	25360
815.41 Revised	25361
815.50 (i) revised	25361
815.52 (a) revised	25361
815.60 Revised	25361
815.61 Introductory text revised	25361
815.62 Revised	25362
815.70 (a)(1) and (b)(1) amended	25362
815.71 (b) amended	25362
815.72 Revised	25362
815.73 (a), (b), and (c)(1) and (2) amended	25362
815.74 Revised	25362
815.75 Revised	25362
815.76 Revised	25363
815.77 Added	25363
815.80 Revised	25363
815.82 (e) introductory text and (e)(4) revised; (f) and (g) added	25363
815.85 Redesignated as 815.86; new 815.85 added	25363
815.86 Redesignated from 815.85 and revised	25364
815.90 (c), (d), and (e) added	25364
815.95 Revised	25364
815.96 (e) and (f) amended	25364
815.97 Amended	25364
815.98 Revised	25364
815.100 Revised	25364
815.101—815.110 (Subpart L) Removed	25365
816 Revised	28593
818a Revised	20823
821.3 (a), (b), (c), and (d) revised	17553
821.5 Revised	17553
821.6 Heading and (a) revised	17553
821.7 Added	17553
824.7 (a)(4) revised; (a)(6) added	20825
825 Revised	25365
836.1 Revised	17173
836.7 (b) revised	17173
836.10 Added	17173
841.4 (a) and (b) revised	17553
848 Added	13469
848.5 Corrected	13978
850 Removed	26828
855.8 (e) and introductory text to (f) revised; (f)(6) and (g) added	12624
855.9 (c)(1), (3) and (6), (e) and (f)(1) revised	12624
855.11 (a) and (c) revised	12624
855.13 Revised	12624
855.14 (a) and note revised	12625
855.15 Introductory text, (a)(1), (2) and (3), (b), and (c)(1) and (2) revised	12625
855.16 Introductory text, (b)(3) note, and (c) revised	12625
858 Removed	26008
860 Revised	24176
861 Revised	28596
865.101 (a) and (d) amended	17471
865.106 (b) amended	17471
874.3 (e) revised	28163
874.5 Revised	28163
874.6 Introductory text revised	28163
874.7 Revised	28164
874.9 (d) revised; (e) and note added	28164
875 Revised	28601
881 Revised	25371
881.20 (a)(12) added	26713
882.21 Revised	26103
882.24 (a)(5) revised; (b)(5) added	26103
882.25 (e)(4)(iv) added; (k)(5)(i) revised	26103
882.31 (e)(2) revised; (f) and (g) redesignated as (g) and (h); new (f) added	26103
882.45 (a) revised	26103
882.54a (b) and (c) revised; (d) and (e) amended	26104
882.55 (b)(1) revised	26104
882.55a (b)(1) revised; (c) amended	26104
882.66 (b) revised	26104
882.67 (f) revised	26104
882.68 (b) revised	26105

32 CFR—Continued

Chapter VII—Continued

	Page
882.101 Revised	26105
882.102 (a) and (c) revised; (d) amended	26105
882.103 (b) revised	26105
882.104 (b) revised; (e) added	26105
882.105 (c) and (d)(3) revised	26105
882.106 Revised	26105
882.106a Added	26106
882.120 Introductory text and (b) revised	26107
882.120a Added	26107
882.121 (b) revised	26107
882.122 Revised	26107
885 Revised	28164
888d Revised	26108
888e.2 (b) corrected	14776
888e.8 (a)(2)(iii) removed	14776
888e.12 (c) added	14776
888e.14 (b) revised	14777
888e.22 Note revised	14777
888e.26 Amended	14777
888e.32 Amended	14777
888e.36 (b) amended	14777
888e.46 Revised	14777
888e.48 Amended	14777
888e.50 Amended	14777
888e.60—888e.72 (Subpart F) added	14777
908 Revised	26828
930 Revised	24823
935–999 Subchapter N added	12384
935 Added	12384
935.41 (d) corrected	13175
935.53 Amended	14567
935.80 (d) corrected	13175
935.100 (a) corrected	13175
935.111 Corrected	13175
935.124 Corrected	13470
935.152 Correctly designated	13470
1001.320 Amended	12626
1001.452 Amended	23909
1001.453 Revised	23909
1001.454 Revised	23909
1001.455 Amended	23910
1001.456 Added	23910
1001.905–50 (b), (d), (e), and (g) revised	23910
1009.203–52 Removed	23911
Redesignated from 1009.203–54	23911
1009.203–53 Removed	23911
1009.203–54 Redesignated as 1009.203–52	23911

Chapter XII

	Page
1201.102 Revised	18451
1201.109–2 Revised	18451
1201.110–50 (a), (c), and (e) revised	18451
1201.401–50 Revised	18452
1201.402–51 (a) revised	18452
1201.405 Revised	18452
1201.450 (d) and (e) revised	18452
1201.452–2 Introductory text of (a), (a)(1), (2), (5), and (8) revised; (a)(11) added	18452
1201.452–3 Revised	18452
1201.452–8 (a)(2) revised	18453
1201.452–9 Introductory text of (a) and (a)(1) revised	18453
1201.452–10 Added	18453
1201.453 (c) revised	18453
1201.454 (b) revised	18453
1201.705–4 (e) added	18453
1201.705–50 Added	18453
1201.905—1201.950 (Subpart I) revised	18453
1201.1203 Added	18455
1202.201–50 Text removed; new text added, redesignated from 1202.201–51	18455
1202.201–51 Redesignated as 1202.201–50	18455
1202.203–50 Added	18455
1202.303–5 Added	18455
1202.407–1 Amended	18455
1202.407–3 Revised	18455
1202.407–8 Text removed; new text added, redesignated from 1202.407–9; introductory text of (b) and (b)(7) of new text revised	18455
1202.407–9 Redesignated as 1202.407–8	18455
1202.407–50 Added	18456
1203.501 Footnote 1 revised	18456
1203.604–50 (a), (c)(1) and (d)(1) revised	18456
1203.605–51 (c) revised	18456
1203.606–50 Added	18456
1203.805 Added	18456
1203.805–1 Added	18456
1203.807–3 Added	18456
1203.811 Added	18456
1206.103–2 (e) revised	18457
1206.103–5 Revised	18457
1206.103–50 Added; redesignated from 1206.103–51	18457
1206.103–51 Redesignated as 1206.103–50	18457
1206.104–51 Added	18457
1206.750—1206.750–52 (Subpart G) added	18457
1213.301 (a) revised	18458
1213.606–50—1213.606–57 (Subpart F) added	18458
1214.406–50—1214.406–52 (Subpart D) added	18459
1215 Added	18460
1216.850–4 Revised	18460

	Page
1216.851 Added	18460
1216.851–1 Added	18460
1216.851–2 Added	18461
1220.203—1220.203–1 (Subpart B) added	18462
1220.703—1220.706 (Subpart G) added	18462
1221.102—1221.131 (Subpart A) heading revised	18462
1221.103 Revised	18462
1221.127 Removed	18462
1221.130 Revised	18462
1221.131 Revised	18462
1221.201 Added; Subpart B heading revised	18462
1225.202 Revised	18462
1250.101 (a) revised	18462
1250.200—1250.205–1 (Subpart B) revised	18462
1281 Added	23267
Chapter XIII	
1301 Removed	20942
1302 Removed	20942
Chapter XIV	
1452.2 Amended	3181
1460.5 (a) revised	19358
1461.3 Amended	24108
1461.5 (b) revised	24108
1467.47 (c) added	3747
1471.2 (b) and (d) amended	24108
Corrected	24825
1472.3 Revised	20690
(j)(4) corrected	21994
1472.3 Revised	24108
(j) corrected	24825
1472.4 Revised	20692
Revised	24110
(a)(1) corrected	24825
1472.5 (a), (b), (c), and (d) amended	24110
Corrected	24825
1472.6 (d) and (i) amended	14232
(b)(2) and (d)(3) revised; (d)(4) removed; (e)(4) amended	24110
1473 Revised	24110
1474.3 Revised	24111
1474.4 Revised	24111
1474.5 Amended	24111
1475.2 Amended	24111
1475.3 Revised	24111
1475.4 Revised	24111
1477.2 Amended	24111
1477.3 Revised	20693
Revised	24111
1477.4 (a), (b), and (d) amended; (f) revised	20693
1480.5 (a)(15) added	24111
1498.6 (a) amended; (b) removed; (c) redesignated as (b)	24112
1498.7 Revised	24112
Corrected	24825
1498.9 Removed	24112
1498.10 Removed	24112
1498.11 Removed	24112
1499.1–8 Revised	19358
1499.1–44 Added	5697
1499.2–19 (f)(2) corrected	668
Chapter XVI	
1600 Removed	26592
1602.15 Added	17964
1604.6 (a) revised	5120
1604.25 Revised	17967
1604.26 Revised	17967
1604.41 Revised	5120
1604.55 Revised	17967
1604.56 Revised	17967
1604.57 Removed	23184
1604.81 Revised	17968
1605 Removed	17968
1606 Removed	17968
1606.31 Removed	9114
1606.32 Removed	9114
1606.34 Removed	9114
1606.35 Removed	9114
1606.37—1606.42 Removed	9114
1606.51 Removed	5120
1606.55—1606.63 Removed	9114
1606.58 (f) revised	5126
1607 Removed	17968
1608 Revised	9114
1608.12 (f)(2) and (3) revised	17968
(e) revised	25714
1609.1 Removed	17968
1609.2 Removed	17968
1609.11 Removed	17968
1609.12 Removed	17968
1609.21 Removed	17968
1609.22 Removed	17968
1609.31 Removed	17968
1609.41 (c) added	5126
Removed	17968
1609.42 Removed	17968
1609.43 Removed	17968
1609.44 Removed	17968
1609.45 Removed	17968
1609.51 (a) revised	5121
1610 Removed	17968
1611 Revised	17964
1611.1 (a) revised	7498
1611.2 (c) removed	24421
1611.5 Removed	5121
1612.25 Removed	25714
1613.1 Revised	5126
1613.2 Added	5126
Revised	25714
1613.3 Added	25714

32 CFR—Continued

Chapter XVI—Continued

	Page
1613.4 Added	25714
1617 Heading revised	25714
1617.1 Removed	17964
1617.10 Revised	8665
Removed	17964
1617.11 Removed	25714
1617.13 Removed	17964
1621.9 Revised	5121
Removed	25715
1621.10 Revised	5121
Removed	25715
1621.11 Revised	25715
1621.12 Revised	5121
Revised	25715
1621.13 Removed	25715
1621.15 Removed	17964
1621.16 Removed	5121
1622.1 (a) revised	5121
1622.2 Revised	17964
1622.11 Revised	5121
1622.14 Revised	5121
1622.18 Revised	5121
1622.22 (a) revised	23320
1622.27 Revised	8665
1622.30 (a) revised	17965
1622.40 (a)(4) revised	5121
Introductory text of (a), (a)(1) and (4) revised	17965
1622.42 (b) revised	5121
Heading, (a) and (c) revised	7498
1623.2 Revised	17965
1623.4 (c) revised	5122
1623.5 Removed	17965
1623.6 Removed	17965
1623.7 Revised	25715
1623.9 Revised	8665
(a) and (b) revised	25715
1624 Revised	5122
1624.1 (b) revised	8666
(a) revised	17965
1624.2 Revised	25715
1624.4 (b) revised	24421
1624.5 Revised	25715
1624.6 (a) revised	24421
Revised	25715
1625.1 (c) revised	5123
(b) removed	17965
1625.2 Revised	5123
Revised	8666
1625.3 Removed	5123
1625.14 Revised	17965
1626 Revised	5123
1626.1 Revised	26592
1626.2 Revised	12391
Revised	25715
1626.3 (d) revised	17965
1626.4 (e) revised	24421
(i) revised	25715
1626.5 Revised	25715
1627.1 (b) revised	5124
Revised	25716
1627.3 (d) revised	5124
1627.4 (c), (d) and (g) revised	5124
Revised	12391
(e) revised	24421
(h) revised	25716
1627.6 Revised	25716
1627.7 Revised	8666
1628.6 (b) revised	5125
(b) revised	26592
1628.7 Revised	8666
1628.10 Removed	17966
1630.1 (a) revised	17966
1630.4 Revised	8666
1631.6 (c)(2)(i) revised	5125
(d)(5) revised; (e) added	11058
(d)(7) revised	17966
(b) introductory text, and (d)(5) revised	23184
(c)(2)(ii) revised	23421
(a) revised	26592
1632.2 Revised	5125
(e) revised	23320
1632.10 Revised	17966
1632.12 Added	12311
1632.14 Removed	17966
1641 Revised	17966
1641.6 Revised	25716
1641.7 (a) revised	5125
Revised	25716
1641.9 Removed	25716
1643.10 (c) revised	5125
1655.4 Removed	5125
1655.5 (b) revised	5125
(b) revised	25716
1655.10 Removed	5125
1655.11 Removed	5125
1655.20 Removed	5125
1660.1 (c), revised	5127
1660.2 Revised	24898
1660.3 Revised	5127
Revised	24898
1660.4 (c) and (d) revised	7499
Revised	24898
(a) revised	26593
1660.6 (a)(2) revised	5127
1660.7 (b) revised; (g) added	5127
Revised	24898
1660.9 (c) and (d) revised; (e) added	5127
(e) revised	7499
(c) and (d) revised; (f) added	24899
1661 Added	28898
1670 Removed	9117
1690.14 Removed	10071

Chapter XVII Page

1706 Added ---- 24032
1710.2 (s), (t), and (u) added -- 11565
1710.8 (h) added ---- 11565
1710.11 Revised ---- 11565
1710.17 Revised ---- 11566
1710.22 (d) added ---- 11566
1710.38—1710.44 (Subpart E) Added ---- 16800

Chapter XVIII

1801.12 Added ---- 2672
1807.10 Revised ---- 7793
1808.1 Amended ---- 2673
1808.3 (a) revised ---- 2674
1808.4 Revised ---- 2674
(a)(5)(ii) and (a)(6)(ii) amended ---- 3640
1813 Added ---- 5247

Chapter XIX

Added ---- 15686
1900 Added ---- 15686

Proposed Rules:

1460 ---- 14243
1467 ---- 99
1472 ---- 14816
1477 ---- 14816
1499 ---- 2849, 14243
Ch. XVI ---- 486
1602 ---- 14411
1604 ---- 479, 14415, 19652, 25054
1605 ---- 14415
1606 ---- 479, 484, 5134, 6696, 14415
1607 ---- 14415
1608 ---- 6696, 14415, 23116
1609 ---- 1484, 1494, 14415
1610 ---- 14415
1611 ---- 479, 5134, 14411, 21544
1612 ---- 23116
1613 ---- 484, 23116
1617 ---- 6212, 14411, 14415, 23116
1621 ---- 479, 14411, 23116, 25179
1622 ---- 479, 1494, 5134, 6212, 14411, 20335, 25054, 25055, 25179
1623 ---- 479, 6212, 14411, 21544, 23117, 25055, 25179
1624 ---- 479, 1115, 6212, 14411, 21544, 23117
1625 ---- 479, 6212, 14411, 25054
1626 ---- 479, 1115, 9566, 14411, 21544, 23117
1627 ---- 479, 9566, 21544, 23117
1628 ---- 1494, 6212, 14411, 25054
1630 ---- 479, 6212, 14411, 25055
1631 ---- 479, 8468, 14411, 19652, 20577, 25055, 25179
1632 ---- 479, 10086, 14411, 20335
1641 ---- 479, 14411, 23117
1643 ---- 479
1655 ---- 1494, 23117
1660 ---- 485, 5135, 9567, 15522, 21653, 23926, 25179
1661 ---- 9566, 10405, 15522, 20577, 25057
1670 ---- 6696
1680 ---- 25055
1710 ---- 7911, 9405

32A CFR Page

OEP Chapter I

DMO 9700.1 Removed ---- 10074

BDC Chapter VI

DMS Order 4 Schedule A revised -- 10441

BDC (Chapter VI)

DPS Reg. 1, Dir. 1 removed ---- 16494

DOC/DOT (Chapter VII)

T-2 Revised ---- 25040

OIA Chapter X

OI Reg. 1
Sec. 3 (a) revised ---- 19613
Sec. 5 Revised ---- 4261
Sec. 9 (e) added ---- 19613
Sec. 9A Added ---- 4260
Sec. 9B Added ---- 10934
Sec. 9B (h) corrected ---- 11774
Sec. 10 (e) added ---- 14301
(f) added ---- 19612
(g) added ---- 19613
Sec. 12 Revised ---- 4261
Sec. 13 (c) added ---- 19613
Sec. 15 amended ---- 26713
Sec. 21 (a) revised ---- 601
(e) revised ---- 26831
(c)(1) revised; (c)(4) added -- 28632
Sec. 25 (k) revised ---- 14302
(l) added ---- 19612
(m) added ---- 19613
Sec. 29 Added ---- 2440
Technical correction ---- 4078
(o) added ---- 14302
(p) added ---- 19612
Sec. 29A amended ---- 2441
Sec. 30 (j) added ---- 19612
(k) added ---- 19614
(k)(1) corrected ---- 22743
Amended ---- 26713
Sec. 31 (b) and (d) revised ---- 26714

Proposed Rules

Ch. X ---- 10379, 16609, 17212, 18475, 25722, 26016, 28075
Ch. XI ---- 9347, 10405

33 CFR

Chapter I

Subchapter S Added ---- 13347
Subchapter X Added ---- 3434
1.05-1 (c)(3) removed ---- 16546
1.05-30 (b) revised ---- 16546
1.25-40 Revised ---- 20166
(c) corrected ---- 21481
1.25-45 Added ---- 20166
1.25-48 Added ---- 20167
1.25-50 Added ---- 20167

33 CFR—Continued

Chapter I—Continued

Page

1.26–5 Revised ---- 25167
(b) table corrected ---- 26109
3.35–60 (b) revised ---- 13470
3.35–70 (b) revised ---- 13470
3.35–72 Removed ---- 13470
3.35–85 (b) revised ---- 13470
3.60–50 Added ---- 3350
3.60–55 Revised ---- 3350
3.60–60 Added ---- 3350
25 Revised ---- 6064
25.1207 Revised ---- 12232
26 Added ---- 12720
26.09 Added ---- 28633
62.25–5 (d) revised ---- 25708
67 Heading revised ---- 13512
67.01–25 Removed ---- 13512
67.10–1—67.10–40 (Subpart 67.-10) revised ---- 13512
67.20–10 Revised ---- 13513
67.25–10 Revised ---- 13513
67.30–10 Revised ---- 13513
72 Authority citation revised ---- 10669
72.01–1 Revised ---- 10669
72.01–5 Revised ---- 10669
72.01–10 Revised ---- 10669
(a) and (b) amended; (c) revised ---- 20693
72.01–15 Revised ---- 10669
72.01–20 Removed ---- 10670
72.01–25 Revised ---- 10670
Introductory text amended; (a), (b), and (c) revised ---- 20693
72.01–40 Revised ---- 10670
72.05–5 Revised ---- 10670
80 Introductory note removed and authority citation revised ---- 5383
80.16a (b) and (j) revised ---- 13346
82 Authority citation revised ---- 5383
82.15 Revised ---- 18465
82.45 Revised ---- 14568
82.55 Revised ---- 14568
82.103 Revised ---- 12232
82.106 Revised ---- 12232
82.111 Revised ---- 14568
82.116 Revised ---- 14568
82.131 Revised ---- 14568
82.145 Revised ---- 14568
82.149 Revised ---- 14568
82.153 Revised ---- 14568
82.155 Revised ---- 14568
82.210 Revised ---- 14568
82.144 Added ---- 12232
83.147 Revised ---- 14568
84 Authority citation revised ---- 5383
85 Authority citation revised ---- 5383
85.01–5 Removed ---- 5383
86 Authority citation revised ---- 5383

Page

86.01–5 Removed ---- 5383
86.05–10 Authority citation revised ---- 5383
90 Authority citation revised ---- 5383
91 Authority citation revised ---- 5383
91.01–5 Removed ---- 5383
92 Authority citation revised ---- 5383
92.19 (c) removed ---- 21151
92.49 (d)(1), (2), (e), and (f) added; eff. 4–19–72 to 1–16–73 ---- 7694
Revised ---- 23540
92.53 Removed ---- 23541
95 Introductory note removed and authority citation revised ---- 5383
95.29 (a) and (d) revised ---- 13346
96 Authority citation revised ---- 5383
96.01–5 Removed ---- 5383
100 Authority citation revised ---- 5384
110.79a Added ---- 12721
Revised ---- 14694
Correction ---- 15304
110.214 (a)(1) added ---- 10834
110.224 Revised ---- 25501
110.230 (a)(5) removed ---- 25387
110.238 Added ---- 10801
(a)(4) corrected ---- 15993
117.5a Revised ---- 10074
117.65a Added ---- 18911
117.77 Revised ---- 6847
Technical correction ---- 8950
117.130 (c)(2)(iv) removed ---- 11566
117.165 (a) removed ---- 7694
117.185 (h)(1) removed ---- 11566
(h)(2) and (5) removed ---- 26518
117.200 (j) added ---- 11972
117.237a (b) revised ---- 5295
117.237b Revised ---- 13258
117.245 (f)(22–a) revised; (f)(26–b) added ---- 2838, 2839
(f)(21) revised ---- 4432
(f)(16) revised ---- 6847
(f)(16)(ii) amended ---- 7499
(i)(20–a) added ---- 18076
(i)(6–b) added ---- 20114
(i)(6–c) added ---- 22375
(i)(20)(i) added ---- 23541
117.352 Revised ---- 5295
117.353 Revised ---- 5295
117.355 Technical correction ---- 784
117.356 Added ---- 25025
117.380 Added ---- 12232
117.431 Removed ---- 11567
117.464 Technical correction ---- 784
117.535 (a) added ---- 4433
(a) revised (eff. Mar. 15—June 23, 1972) ---- 11567
117.545 Added ---- 25168
117.556 Added ---- 25709

Page

117.560 (f)(20) revised; (f)(21) through (f)(26) removed 25709
(g)(16) amended 28295
117.583 Removed 23421
117.641 (f)(8) removed 17387
117.651 (f)(2) revised 2838
117.652 Revised 14876
117.655 (c)(2) amended 20543
117.660 (b) removed 17388
117.663 (i) added 4433
117.700 Revised 24422
117.705a (e), (f), (g) and (h) revised; note removed 17387
117.705b Added 17387
117.712 (g) added 3897
(f) and (g) revised 17388
(f) revised 25709
117.714 (h)(1)(ii) revised 4433
(a)(2) revised 10802
(a)(2) revised 22864
(a)(2) revised 25709
117.716 (a)(6) revised 17388
117.722 Added 18911
117.759b (f)(7) revised 6926
117.775 (b)(7) removed 11567
117.784 Introductory text of (d), (d)(1) and (e) revised; (f) added 2838
117.785 (e)(1)(i)(b) removed 11567
117.810 (f)(2) removed 7694
(f)(4) removed 11567
121.03 (e) removed 23422
125.19 (e) removed 23422
125–128 Subchapter L heading revised 10801
127 Added 10801
127.301 Added 16675
128 Added 10802
135 Authority citation revised 5384
135.05 Removed 5384
135.25 Heading, authority citation, and (c) revised; (b) amended; (i) added 5384
135.40 Heading, (b), and authority citation revised 5384
135.45 Revised 5384
135.47 Heading and (b) revised 5384
135.50 (f) added 5384
136 Authority citation revised 5384
136.05 Removed 5384
151.30 (b)(2)(v) and (vi), (3), (4), (5), and (6) revised 10670
(b)(3) revised 14302
151.35 (h) revised 28253
154 Added 28253
155 Added 28256
156 Added 28259
173 Added 21399
174 Added 21402
174.105 (e) removed 24422
177 (Subchapter S) added 13347

Page

179 Added 15776
181 Added 15779
183 Added 15782
183.53 Table amended 17388
183.67 (a) and (e) tables amended 17388, 17389
199 (Subchapter X) Added 3434

Chapter II

204.187 (a)(3), (b)(3), (c)(3), (e)(3), and (f)(3) revoked; (g) revised 20026
204.203 (c)(9) revised 18729
204.215 (a) revised 9995
204.222c Added 527
207.100 Revised 9670
207.152 Removed 4337
207.152a Removed 4337
207.152b Added 4337
207.169 (a) revised 22375
207.180 (d)(15) removed 26419
207.249 Added 14778
207.250 Revised 14779
207.441 (b)(1) removed 4194
207.460 (a)(6)(iv) amended 24422
207.700 Removed 3750
207.705 Removed 3750
207.706 Removed 3750
207.715 Removed 3750
207.716 Removed 3750
207.717 Removed 3750
Added 3750
207.718 (e) table amended 6578
207.808 Added 8525
(a) revised 11058
207.900 (a)(1) removed 668
208.51 Added 1106
209.260 Revised 18290
(j)(1) corrected 18911
211.101—211.111 Center heading amended 15371
211.101 Amended 15371
211.102 (a) and (b) amended; (c) and (d) revised; (e) added 15371
211.103 Amended 15371
211.104 Revised 15371
211.105 Revised 15371
211.106 Revised 15371
211.107 Revised 15371
211.108 Revised 15371
211.109 Revised 15371
211.111 Revised 15372

Chapter IV

401.103–5 (a) table amended 5026
Corrected 5945
401.104–1 Revised 5026
401.104–9 Revised 5026
401.104–10 First paragraph designated (a); (b) added 5026

33 CFR—Continued

Page

Chapter IV—Continued

401.104–11 Heading revised 5026
401.104–23 (b) and (c) amended 5026
401.106–3 Heading revised; text amended 5026
401.120–1 Amended 5026
402.2 (c) amended 15516

Proposed Rules:

26 ..... 6405, 24043
67 7703
80 4292
82 ..... 6946, 13557
92 11342
95 4292
110 ..... 2446–2447, 2587, 2890, 5392, 8535, 11977, 12728, 25854, 25956, 26436
117 ..... 2521, 2522, 4451, 4452, 9404, 12242, 12507, 12968, 16551, 16878, 17422, 17581, 18085, 18634, 20571, 21853, 23191, 23731, 24044, 24434, 25174, 26833
127 5392
128 ..... 5392, 7103
154 3763
155 3763
156 3763
171 6869
172 8044
173 7750
175 21262

Page

180 ..... 8046, 9783
209 21818
401 938

35 CFR

Chapter I

5.25 Parcel No. 2 revised 77
60 Added 25504
67.171 Heading and (a) revised 25387
253.8 (c)(13) added 281
253.40 (g) revised 13258

36 CFR

Chapter I

2.16 (a) revised 6735
2.30 Revised 1362
2.37 Added 6735
4.12 Revised 4078
5.4 Introductory text of (a) revised 12722
6.5 Removed 11972
6.6 Removed 11972
6.7 Revised 3351
(d) and (e)(5) corrected 3827
Revised 12722
7.3 (a)(3), (b)(2)(i), and (c)(3) revised; (f) and (g) added 7499
7.13 (f) revised 24034

Page

7.16 (d) added 4078
7.34 (b)(3)(i) revised 20247
7.39 (c) revised 23334
7.46 (a) revised; (b) and (c) added 17389
7.67 (c)(16) added 11066
7.84 Added 5622
50.19 (g)(4) revised 24900

Chapter II

200.1 Revised 25821
200.2 Revised 25821
212.7 (a)(3) and (4) added 737
221.8a Added 7500
231.5 (a)(4) revised 211
251.25a Revised 10937
Revised 28900
261.4 (e) and (h) removed 737
272.4 Revised 5700

Chapter III

311.1 (a) amended 10565
311.3 Introductory text of (b) revised 10566
326.1 (b) amended 10566
326.3 (b) amended 10566

Proposed Rules:

2 1365
3 13480
5 15000
7 ..... 3438, 7329, 7407, 10448, 15000, 18623, 20562
231 ..... 6106, 7519, 28077
261 ..... 6106, 7519
311 ..... 19632, 23339
326 ..... 19632, 23339
327 ..... 19632, 23339

37 CFR

Chapter I

1.52 Revised 21994
1.58 Added 21995
1.75 (d)(1) amended 21995
1.301 Revised 9476
2.21 Revised 931
2.22 Removed 931
2.23 Revised 931
2.27 (b) amended 2880
2.31 Revised 931
2.52 (c) revised 931
2.54 Revised 3897
2.56 Revised 931
2.61 (c) added; redesignated from 2.92(c) 2880
2.67 Revised 3898
2.80 Added; revised and redesignated from 2.81 2880
2.81 Redesignated from former 2.82 2880
2.82 Redesignated from former 2.83 2880

	Page
2.83 Added	2880
2.87 Revised	3898
2.88 Revised	3898
2.91—2.99 Center heading revised	2880
2.91 Revised	2881
2.92 Revised	2881
2.98 Revised	2881
2.99 (d) added	7606
2.101 Amended	2881
2.103 Amended	2881
2.104 Revised	7606
2.112 Revised	7606
2.116 Redesignated from 2.117	7606
2.117 Redesignated as 2.116; (a) revised	7606
2.117 Added	7606
2.119 Revised	7606
2.120 Revised	7606
2.122 (b) revised; (c) and (d) added	7607
2.123 Revised	7607
2.124 (a) and (b) revised; (d) added	7608
2.124a Removed	7608
2.125 Revised	7608
2.127 (a) and (b) revised	7608
(b) revised	15304
2.128 (b) revised	7608
2.129 (c) revised	7608
2.145 Revised	9476
2.187 Revised	3898
Chapter II	
202.2 (b)(1), (2), and (10) revised	3055
202.3 (a) revised; (c) amended	3055
202.8 (b) revised	3055
202.15a Added	3055
Proposed Rules:	
1	2520, 9225, 12966, 22625, 25172
2	9486, 18391
5	12966
6	6404, 9488, 12967

38 CFR

Chapter I

	Page
0.735–73 (e) revised	3435
1.12 Added	7157
1.526 (i) amended	2676
1.553 Revised	2676
1.555 Revised	2676
2.7 Revised	22864
2.67 Revised	10441
2.68a Revised	10441
Revised	19132
2.69 Revised	10441
2.70 Revised	10441
2.76 Revised	10441
2.78 Revised	10441
2.79 Revised	10441
2.80 Revised	10441
2.81 Revised	10441
2.82 Revised	10441
3.2 (h) revised	6676
3.3 (c) and (d)(3) revised	6676
3.4 (c) revised	6676
3.5 (b)(3), (c) and (e)(3) revised	6676
3.17 Revised	6676
3.100 (a) and (c) revised	10442
(c) revised	19132
3.103 Revised	14780
3.106 (a) revised	5384
3.251 (a)(1) revised	6676
3.252 (a) and (b) revised; (e)(4) added	6677
3.260 (g) added	6677
3.261 (b)(1) table amended	6677
Introductory text revised; table amended	7092
(a)(15) revised	21436
3.262 (b)(2), (e)(4), (i), (k)(5) and (6), (l), (m), and (n) revised	6677
(h) revised	21436
3.301 (c) revised	24662
3.321 (b)(1) and (2) revised	10442
3.350 (a), (b), (c), (e), and (i), (d), (f)(1) and (2), and (h) revised	19132
3.351 (a) and (c) revised	6678
3.400 (j)(6) revised	19133
3.404 Added	6678
3.450 (e) revised	6678
3.500 (g) and (n) revised	6679
3.501 (d) revised	6679
3.502 (a) revised	6679
3.504 Added	6679
3.551 (a), (b), (c)(1), and (g) revised	19133
3.552 (a)(3), (b)(3), (g), and (h) revised	19133
3.557 (a) amended	19134
3.660 (a) revised	6679
3.702 (a) revised	6679
3.711 (b) revised	19134
3.805 (e) revised; cross reference added	24662
3.810 Added	19134
3.901 (e) added	19134
3.905 (a) revised	10442
Heading and (a) revised; (e) added	19134
6.185 (m) added	4194
8a Added	282
8.26 (h) added	3352
8.113 (n) added	4194
9.1 (u) added	4194
(a)(1) revised; (b)(4) added	19359

38 CFR—Continued

Chapter I—Continued

Page

9.5 (d) added 25041
9.28 (d)(3)(vi) added 13091
13.103 Revised 15925
13.105 (b) revised 15925
17.123a Revised 6847
17.176 Appendix A revised 9773
21.1 Revised 10442
21.132 (b), (c), and (d)(1) revised 4912
21.4001 (a), and (b) and (c) revised 10442
21.4005 (c)(1) revised 10442
21.4135 (b), (c) and (d)(1) revised 4912
21.4150 (f) added 6679
21.4151 (b) revised 6679
21.4153 (b), (c)(2) and (f) revised 10442
21.4202 (c)(3) added 6679
21.4208 (a) and (b) revised 10442
21.4250 Introductory text of (c) revised 10443
21.4251 (a)(1) revised 6680
21.4275 (c)(1) revised 6187
36.4323 (g) added 24034
36.4508 (c) added 24034

Proposed Rules:

1 3552
3 10745, 16881, 20335, 24049, 24680, 25180
9 10086, 14890
13 12645, 24198
36 17067, 17217, 17424, 17425, 18634

39 CFR

Chapter I

Subchapter B revised 22578
Subchapter J added 13322
Subchapter M added 211
114 Revised 18535
122.1 (f) revised; (g), (h), and (i) redesignated as (h), (i), and (j); new (g) added 26008
123.4 (e) redesignated as (f) and revised 24825
124.3 (c)(1)(iv) revised; (c)(1)(v), (vii) and (viii) amended 17471
(c)(2)(i) revised 28045
124.9 (b)(4) and (d)(1) revised; (f)(4) amended 18618
125.3 (d)(2) amended 15304
125.4 (a) amended 15304
125.5 (a)(2) amended; (c) revised 15304
126.2 Revised 14781
131.1 Revised 17827

Page

131.2 (a)(3)(i) and (ii) amended 17827
132.1 (a)(1), (b)(4), (c), and (e) amended; (a)(2), (b)(1), (b)(2)(i), and (b)(3) revised 17827
132.2 (b)(7) revised; (d) amended 17828
132.6 (a) heading revised; (a)(1) and (2) amended; (b)(4)(iv) and (v) revised 17828
132.7 (a) amended 17828
132.8 Revised 17828
133.2 Revised 17828
134.1 (a), (b)(4) and (c) amended; (b) (1) and (2) revised 17829
134.2 (a) heading revised 17829
135.1 (c) and (d) amended 17829
135.3 (a)(1) amended 17829
135.6 (b)(1) and (2) revised 3521
136.1 (a) revised; (b) table amended 17829
136.6 (c) amended 17829
137.1 (a) revised; (c) amended 17829
137.5 Removed 12937
141.1 (b)(1), (c) revised; (b)(4) and (d) amended 17830
141.2 (a) table revised 17830
142.2 (b) revised 15304
144.3 (c)(7) amended 17830
144.4 (c) through (h) redesignated as (d) through (i) respectively; new (c) added 17830
(c) corrected 18466
145.3 (a) and (b) revised 17174
145.5 (f)(2) removed 17471
155.1 Revised 24182
155.2 Revised 24183
155.6 (d) revised 24346
156.5 (b) revised 18535
158.3 (b)(1) amended; (b)(6) revised 17830
158.6 Amended 17830
159.2 (a)(1), (d)(3), (e)(1) amended; (f) revised 17830
161.1 (a) revised 25026
161.2 (a), (b)(2), and (d)(1) revised 25026
161.3 (e) revised 25027
161.4 (a) and (e)(1) revised; (e)(6) and (7) added 25027
166.2 (a) amended 17830
166.4 (c) revised 18535
171.1 (b)(2)(ii) revised 24183
211.5 Removed 10786
211.7 Revised 10786
211.8 Revised 10786
211.9 (a) revised 10786

Page

211.10 (a)(5) revised; (a)(14) removed; new (a)(14) added; redesignated from (a)(15); new (a)(15) added 10786
212.1 (e) and (i) revised 10786
212.5 Revised 10786
213.1 (b) revised 10737
213.2 (a)(1) revised; (a)(4) amended 10787
222 Revised 10787
222.1 (b)(2) revised 26009
222.2 (b)(5) amended 20167
222.4 (c)(3) revised 26009
223.2 (b)(1) revised 10791
223.4 (b)(2) amended 10791
223.5 Revised 10791
223.6 Redesignated as 223.7; new 223.6 added 10791
223.7 Redesignated from 223.6; heading revised and text amended 10792
223.8 Redesignated from 223.7 10791
223.9 Redesignated from 223.8 10791
223.10 Redesignated from 223.9; (a)(2) revised 10791
232.6 Added 24346
233.1 Note revised 15305
235.2 (c) and (d) revised 78
243.3 Removed 24347
261.2 (c)(8) revised 9392
262.7 (b)(2) and (3) redesignated as (b)(3) and (4); (b)(2) added 24346
273 Revised 3352
619.207–2 (a) revised 16675
619.403–4 Amended 16675
619.1101 (Subpart 11) added 3056
760—761 (Subchapter M) Added 211
761 Revised 16801
775 (Subchapter J) Added 13322
946.1 (h) revised 24346
951 Amended 23422
952 Amended 23422
952.8 (b) revised 7321
952.17 (a) amended 23422
953 Amended 23422
953.5 Amended 7321
953.11 Amended 23422
954 Amended 23422
954.14 (a) amended 23422
955.1 (b) amended 23422
957.9 Amended 23422
958 Amended 23422
958.7 Amended 23422

Chapter III

3001 Amended 25027
3002 Amended 25027

Proposed Rules: Page

2 18475
123 21641
124 22812
134 17423
144 11904, 13812
3001 14243, 15437, 16554, 16555

40 CFR

Chapter I

1 Added 3898
2.107a Added 9630
2.111 (a) amended 9631
5 Added 11059
11 Added 23541
30 Technical correction 12630
30—45 Subchapter B (Appendix A) amended 11651
30.102 Amended 11650
30.107 Amended 11650
30.300–1 Amended 11560
30.301–4 Amended 11650
30.305 Amended 11650
30.401 (c), (g) and (h) amended 11650
30.602 Amended 11650
30.603 Amended 11651
30.901 Amended 11651
30.1000–1 Amended 11651
35 Added 11651
35.910–35.910–2 (Subpart D) Added 26282
51.1 (p) and (q) added 26311
51.4 Revised 26311
51.6 (c), (d), and (e) revised; (f) added 26312
51.15 Revised 26312
51 Appendix L amended 26312
52 Added 2582
Subparts V, W, X, AA, FF, PP, RR, and SS amended 23086
52.1 Redesignated as Subpart EEE, 52.2850 10846
52.01—52.2823 (Subparts A–DDD) added 10847
Revised 19807
52.02 (e) amended 15080
52.07 (a) revised 19807
52.11 (c) added 19807
52.16 Added 19808
52.17 Added 19808
52.20 Added 19808
52.21 Added 23836
52.70 (c) added 15080
52.72 Revised 15080
52.73 Removed 15080
52.74 Revised 15080
52.75—52.79 Removed 15080
52.81 Revised 15080
52.82 Added 15081
52.83 Added 15081

40 CFR—Continued

Chapter I—Continued

		Page
52.120	(c) revised	15081
52.122	(a) revised; (b) added	15081
52.125	(a) revised; (b) added	15081
52.126	(a) revised	15081
52.128	Removed	15081
52.129	Revised	15081
52.130	Revised	15081
52.131	Revised	15082
52.132	(a)(1) amended	15082
52.133	Added	15082
52.170	(c) revised	19808
52.174	Removed	19808
52.176	Table note revised	19808
52.220	(c) revised	19812
52.222	(b) revised	19812
52.224	Revised	19812
52.226	(b) removed	19813
52.227	(b) revised	19813
52.228	Revised	19813
52.229	(b) removed	19813
52.230	(a) amended	19813
52.232	Removed	19813
52.233	Revised	19813
52.234	(a) revised	19813
52.236	Removed	19813
52.238	Table revised	19813
52.240	Added	19814
52.325	Table note revised	19808
52.370	(c) revised	23087
52.374	Revised	23087
52.420	(c) revised	15082, 19808
52.422	Revised	19808
52.423—52.426	Removed	19808
52.426	(a) revised	15082
52.427	Removed	15082
52.428	Revised	15082
52.470	Revised	19814
52.473—52.475	Removed	19814
52.476	Revised	19814
52.477—52.480	Removed	19814
52.481	Revised	19814
52.523	Table note amended	19808
52.570	(c) revised	19808
52.572	Revised	19808
52.573	Removed	19808
52.574	Removed	19808
52.575	Table note revised	19808
52.620	(c) revised	15082
52.624	(a) removed	15082
52.625	Removed	15082
52.626	Revised	15082
	(c) added	19808
52.627	(b) added	19809
52.628	Table note revised	19808
52.670	(c) revised	15082
52.672	(b) added	15082
52.676	(a) amended	15082
52.678	Removed	15082
52.679	(a) amended	15083
52.680	Revised	15083
52.720	(c) revised	19809
52.724	Removed	19809
52.725	Removed	19809
52.726	Revised	15083
52.727	Revised	15083
52.770	(c) revised	15084
52.776	Revised	15084
52.781	(a) removed	15084
52.823	(b) added	19809
52.825	(b) added	19809
52.826	(b) added	19809
52.827	Table note revised	19808
52.875	(b) added	19809
52.876	Revised	19809
52.878	Revised	19810
52.879	Table note revised	19808
52.920	(c) revised	15084
52.924	(b) added	15084
52.925	(a) removed	15084
52.926	Table note revised	19808
52.970	(c) revised	23087
52.973	(a) revised; (b) added	23087
52.974	(b) amended	15084
	Removed	23087
52.975	Removed	23087
52.976	(a) revised; (b) added	23087
52.977	Removed	23088
52.980	Added	23088
52.981	Added	23088
52.1020	(c) added	23088
52.1022	Revised	23088
52.1023	Removed	23088
52.1024	Revised	15084
52.1070	(c) revised	23088
52.1074	Removed	23088
52.1075	Revised	23088
52.1076	(a) revised	15084
	Removed	23088
52.1120	(c) revised	23088
52.1125	(b) added	16178
	(b) table amended	20118
	(a) removed	23088
	(b) amended	23837
52.1126	Removed	23088
52.1170	(c) revised	23089
52.1173	Removed	23089
52.1174	Revised	23089
52.1175	(b) added	23089
52.1176	(b) added	23089
52.1220	(c) revised	19810
52.1224	(b) added	19810
52.1225	Removed	19811
52.1226	Table note revised	19808
52.1320	(c) revised	23089
52.1325	(b)(1)(ii) amended; (b)(2)(ii) revised	15084
	Revised	23090
52.1327	(b) added	23090
52.1328	Removed	23090

		Page
52.1329	Removed	23090
52.1330	Removed	23090
52.1370	(c) revised	15084
52.1374	Removed	15084
52.1375	Revised	15084
52.1376	Added	15085
52.1420	(c) revised	15085
52.1424	Corrected; heading added following first paragraph (a) in 52.1423	15085
52.1425	(a) revised	15085
52.1426	(a) revised; (b) added	15085
52.1427	Removed	15085
52.1428	Revised	15085
52.1429	Revised	15085
52.1430	Removed	15085
52.1432	Added	15085
52.1433	Added	15085
52.1470	(c) added	15086
52.1473	(a) amended	15086
52.1475	(b) amended	15086
52.1477	Revised	15086
52.1478	Revised	15086
52.1480	Revised	15086
52.1481	Added	15086
52.1520	(c) revised	15086, 19811
52.1523	Revised	19811
52.1570	(c) revised	23090
52.1574	Removed	23090
52.1575	Removed	23090
52.1577	(a) removed; (d) added	23090
52.1578	(c) and (d) added	23091
52.1580	Table revised	15086
52.1624	Revised	15086
52.1626	Revised	15087
52.1630	Revised	15087
52.1631	Added	15087
52.1670	(c) revised	19814
52.1672	(b)(3) revised; (c), (d), and (e) added	19814
52.1674	Removed	19815
52.1675	Revised	19815
52.1676	Revised	19815
52.1677	Revised	19815
52.1678—52.1681	Removed	19815
52.1682	Revised	19815
52.1683	(a)(1) revised	19815
52.1772	Corrected; heading added following table in 52.1771	15087
52.1870	(c) revised	15087
52.1873	Revised	15087
52.1874	(a) removed	15087
52.1875	Table revised	15088
	Table note revised	19808
52.2020	(c) revised	15088
52.2026	Revised	15088
52.2028	(a) revised; (e) removed	15088
52.2030	(a) revised	15088
52.2033	Removed	15088
52.2070	(c) revised	15088
52.2073	(b) added	19811
52.2075	(b) added	19811
52.2076	Revised	15088
	Table note revised	19808
52.2120	(c) revised	23091
52.2123	Removed	23091
52.2124	(c) added	23091
52.2125	Removed	23092
52.2126	Removed	23092
52.2127	Removed	23092
52.2170	Revised	15089
52.2174	Table note revised	19808
52.2220	(c) revised	23092
52.2223	Removed	23092
52.2224	(b) removed	23092
52.2225	Removed	23092
52.2226	Removed	23092
52.2228	Removed	23092
52.2229	Removed	23092
52.2270	(c) revised	23092
52.2274	Removed	23092
52.2275	Removed	23092
52.2277	Removed	23092
52.2279	Table revised	15089
52.2280	(a) revised	23092
52.2322	(b) and (c) added	15089
52.2325	(a) and (b) corrected	15090
52.2331	Revised	15090
52.2333	Added	15090
52.2374	(b) added	19811
52.2375	Revised	15090
52.2420	(c) revised	15090
52.2421	Revised	15090
52.2470	(c) revised	23092
52.2473	Revised	23092
52.2474	Removed	23092
52.2475	Removed	23092
52.2476	Removed	23092
52.2477	Removed	23092
52.2478	Revised	23092
52.2520	(c) revised	15091
52.2624	(b) added	19811
52.2625	(b) added	19811
52.2626	Corrected	15091
52.2626	(b) added	19812
52.2770	(c) revised	23092
52.2773	Removed	23092
52.2774	Removed	23092
52.2775	(b) added	23092
52.2850	(Subpart EEE) added; redesignated from 52.1	10846
54.2424	Removed	15091
54.2425	Removed	15091
54.2427	(b) removed	15091
54.2429	Table revised	15091
60.43	(c) revised; (d) added	14877
85.200—85.207	(Subpart N) added	2432

40 CFR—Continued

Chapter I—Continued

Part 85 amendments for 1973 and 1974 model year light duty vehicles

	Page
85 Revised	24250
85.4 (a)(4)(iv) amended	669
85.12 Revised	669
85.23 Revised	670
85.55 (a)(2) revised	670
85.75 (b) revised	670
85.76 (e)(2) (i) and (ii) revised	670
85.80 (b)(2) revised	670
85.81 (b)(10) and (c)(12) revised	670
85.82 (d)(3) revised	670
85.83 (1) amended	670
85.84 (a) (2) and (3) revised; (b)(2) revised	670
85.85 (b) (12), (13), and (14) redesignated (b) (13), (14) and (15); new (b)(12) added	670
85.87 Revised	670
85.90 (a)(3) revised	671
85.111 (a)(2) revised	671
85.131 (a)(2) revised	671
85 Appendix A Amended	671
Appendix C Revised	672
Appendix E Amended	672

Part 85 amendments for 1975 model year light duty vehicles

85.20 Amended	672
85.21 (a) revised	672
85.74 (b) (2) and (4) revised	672
85.80 (d), (e) and (f) redesignated as (e), (f) and (g); new (d) added	672
85.81 (b) (10), (14) and (15), (c)(1), (4), (13). (16) and Figures 1a and 1b revised	672
85.84 (a)(3) and (b) (2) revised; (a)(7) and figure 1c added	674
85.85 (b) (3), (4), (7), (11), (13), (16), (18) and (20) revised	674
85.87 (c), (d), (1) and (4) revised	675
85.92 (a) amended; (c) added	675
85.101 Revised	675
85 Note added	785

Part 85 amendments applicable to 1973 and later model year heavy-duty engines

85.1 (a)(29) and (33) revised; (a)(34), (35), (36), and (37) added	18263
85.2 Amended	18263
85.4 (b) and (c) revised; (e) added	18263
85.30 Revised	18264
85.31 Revised	18264
85.32 Revised	18264
85.40—85.43 (Subpart E) Revised	18264
85.100 (b) and (c) revised	18264
85.102 (a)(1) revised; (a)(4) added	18264
85.104 Revised	18265
85.105 Revised	18265
85.106 (a)(2) and (3), and (b)(2) revised	18265
85.107 (b) revised	18266
85.108 (a), (b), (c), and (e) revised	18266
85.109 Revised	18266
85.110 (f) added	18266
85.112 (a) and (b) revised; (g) added	18267
85.113 (c) revised	18267
85.120—85.133 Subpart J heading revised	18267
85.122 (a)(2)(ii) revised	18267
85.123 (c) revised	18267
85.124 (c) revised	18267
85.126 (a)(3) revised	18267
85.127 (c)(8) revised	18268
85.128 (a)(4) added	18268
85.129 (c) added	18268
85.130 (b) and (c) revised; (f) added	18268
85.132 (a) and (b) revised; (g) and (h) added	18268
85.133 (c) (1) and (2) revised	18268
85.140—85.152 (Subpart K) added	18269

Part 85 amendments applicable to 1974 and later model year heavy-duty engines

85.1 (a)(33) (ii) and (iii) revised; (a)(37) added	18263
85.130 (b)(2) and (c) revised	18262
106.2 (f) revised	2433
106.3 (a) revised	2433
106.4 (e) and (f) revised	2433
106.5 (a) revised	2433
106.6 Revised	2433
106.8 (b) revised	2433
106.9 Revised	2434
106.13 (b) revised	2434
115 Redesignated as 123	21441
120.10 Amended	6087
Amended	20243
120.11 Removed	6088
123 Redesignated from 115	21441
124 Added	28391
140 Added	12392
146.23–100 Amended	16495
162.106 Removed	16937
162.111 Removed	17036
162.120 Removed	16937

Page

164.20—164.44 (Subpart) C revised ---- 9478
180 Technical correction ---- 13259, 14784
180.3 (e)(4) and (5) amended; (d)(7) added ---- 4912, 4913
(e)(5) amended ---- 6579, 11724
(e)(5) amended ---- 21995
(e)(5) amended ---- 22982
(e)(5) amended ---- 24900
(e)(6) revised ---- 26009
180.33 (a)–(h), (i)(3), and (m) revised ---- 13978
180.106 Amended ---- 23334
180.110 Amended ---- 13695, 14783, 19134
180.115 Amended ---- 19135
180.121 Amended ---- 5496
180.123 Amended ---- 24183
180.127 Revised ---- 738
Amended ---- 11724
180.128 Amended ---- 11724
180.132 Amended ---- 3182
180.142 (c) added ---- 12311
180.143 Added ---- 16937
180.144 Added ---- 16803
180.150 Heading and introductory text revised ---- 11167
180.154 Amended ---- 4338
180.154a Added ---- 4338
180.156 Amended ---- 6579
180.170 Added ---- 11724
180.173 Amended ---- 3988
Amended ---- 6580
180.176 Amended ---- 16178
Amended ---- 24112
180.182 Amended ---- 5027
180.184 Amended ---- 5497
180.193 List amended ---- 9774
180.197 Amended ---- 22983
180.204 Amended ---- 333
180.205 Amended ---- 13618
Amended ---- 22983
180.213 Amended ---- 16495
180.214 Amended ---- 2677
180.216 Revised ---- 2839
180.217 Amended ---- 13618
180.224 Revised ---- 13619
180.225 Amended ---- 5027
180.230 Revised ---- 738
180.234 Amended ---- 23335
Corrected ---- 24112
180.235 Amended ---- 739, 1232, 13619
180.237 Revised ---- 7158
180.240 Revised ---- 2839, 13619
180.242 Amended ---- 10671
Amended ---- 21278
180.249 Amended ---- 140
180.252 Amended ---- 6848
180.253 Amended ---- 4339, 5028, 13091, 14784, 20026, 22984, 24184
Corrected ---- 20543

Page

180.254 Amended ---- 333
Amended ---- 6400
Amended ---- 24112
180.255 Revised ---- 6848
180.262 Revised ---- 7793
Revised ---- 21996
180.265 Revised ---- 22984
180.269 Amended ---- 14782
180.274 Added ---- 78
180.276 Amended ---- 333
Amended ---- 21152
180.278 Revised ---- 14302
180.279 Revised ---- 334
Amended ---- 23335
180.285 Amended ---- 9483
180.288 Revised ---- 25509
180.289 Revised ---- 7158
180.290 Revised ---- 16494
180.293 Revised ---- 26109
180.294 Amended ---- 141, 12312, 23335
Revised ---- 26010
Amended ---- 28511
180.301 Revised ---- 15305
180.308 Added ---- 3912
180.309 Added ---- 4913
180.310 Added ---- 4913
180.311 Added ---- 739
180.312 Added ---- 3989
180.313 Added ---- 141
Revised ---- 24184
180.314 Added ---- 3989
180.315 Added ---- 6579
180.316 Added ---- 6401
180.317 Added ---- 9483
180.318 Added ---- 6849
180.319 Added ---- 17554
Table corrected ---- 18292
Amended ---- 20825
Amended ---- 24900
Amended ---- 25509
Amended ---- 25716
Table corrected ---- 26519
180.320 Added ---- 12491
180.321 Added ---- 13348
180.322 Added ---- 21995
Revised ---- 23837
180.323 Added ---- 14229
180.324 Added ---- 14783
180.325 Added ---- 20826
180.326 Added ---- 22982
180.327 Added ---- 24184
180.328 Added ---- 23838
180.329 Added ---- 24901
180.330 Added ---- 24900
180.331 Added ---- 25509
180.332 Added ---- 24901
180.1001 (d) table amended; (e) added ---- 443
(d) table amended ---- 740, 1363, 8449, 9774, 10567, 11725
(c) and (d) tables amended ---- 2883

40 CFR—Continued

Chapter I—Continued

Page

(c) and (e) tables amended ---- 6401
(d) amended ---- 6580
(c) table amended ---- 6849, 10566
(d) technical correction ---- 10567
(c), (d), and (e) tables amended ---- 11243
(c) table corrected ---- 12232
(d) amended ---- 16938, 18293
(d) amended ---- 21152
(d) table amended ---- 22985
180.1021 Added ---- 3353
180.1022 Added ---- 6581
180.1023 Added ---- 8450
Technical correction ---- 10567
180.1024 Added ---- 14230

Proposed Rules:

2 ---- 621
5 ---- 11072
6 ---- 879, 3367
8 ---- 11263
51 ---- 12155
52 ---- 11826, 15094, 16881, 18041, 19829
60 ---- 17214, 21653
61 ---- 1410
73 ---- 12157
80 ---- 3882, 5303, 6597, 11786
85 ---- 20914, 23778
87 ---- 26488, 26502, 28639
120 ---- 5260
126 ---- 25898, 28785
162 ---- 15004, 15522
164 ---- 1059, 3060, 4298, 5707
180 ---- 92, 93, 94, 337, 6597, 6872, 8462, 9228, 9229, 9496, 10578, 15319, 16812, 17570, 14383, 18084, 18400, 18401, 18565, 19650, 22627, 23349, 23846, 24908, 25244, 26836
180.254 ---- 1176

41 CFR

Chapter I

1-1.319 Revised ---- 19815
1-1.321 Removed ---- 15152
1-1.321-1—1-1.321-7 Amended ---- 5295
1-1.321-1 Revised ---- 15151
1-1.321-2 Revised ---- 15151
1-1.321-8 Added ---- 4195
1-1.322 Added ---- 15152
1-1.406 Added ---- 13092
1-1.600 Revised ---- 23337
1-1.601-1 Revised ---- 23337
1-1.602-1 Heading, and (e) revised; (h) removed ---- 23337
1-1.603 Revised ---- 23337
1-1.604 (a)(2), (3), (4), and (5) redesignated as (a)(3), (4), (5), and (6); (a)(2) added; (b) amended; (c) revised ---- 23337

Page

1-1.605-1 (a)(1)(iii) revised ---- 23338
1-1.701-1 (a) and (h) revised ---- 1363
(a) revised; (h) table amended ---- 15372
1-1.705-7 Revised ---- 1037
1-1.706-3 (b) revised ---- 1363
1-1.713—1-1.713-4 Added ---- 1037
1-2.201 (a)(30) added ---- 2769
1-3.601 Revised ---- 13979
1-3.602 (b) revised ---- 13979
1-3.603-1 (b) revised ---- 13979
1-3.807-2 (c)(2) amended ---- 5296
1-3.807-3 (a) revised ---- 610
1-3.809 (c)(4) added ---- 13092
1-3.902-1 (g) revised ---- 23543
1-3.1201—1-3.1208 (Subpart 1-3.12) added ---- 13092
1-3.1203 Introductory text added ---- 23544
1-3.1204 Revised ---- 23544
1-7.101-36 Added ---- 2769
1-7.101-38 Added ---- 15152
1-7.101-37 Added; incorrectly designated as 1-7.101-36 ---- 5296
1-7.602-11 Added ---- 2769
1-7.602-12 Added; incorrectly published as 1-7.602-11 ---- 5296
1-7.602-13 Added ---- 15152
1-8.213 Revised ---- 5296
1-8.302 Removed ---- 5296
1-8.701 Amended ---- 5296
1-8.702 Amended ---- 5296
1-8.703 Amended ---- 5296
1-8.704-1 Amended ---- 5297
1-12.104 Removed ---- 2770
1-12.403-1 Revised ---- 5247
1-12.900 Revised ---- 26714
1-12.901 (c) added ---- 26714
1-12.902-1 (a)(2) revised ---- 26714
1-12.902-2 Revised ---- 26714
1-12.904-1 Amended ---- 26715
1-12.904-2 Amended ---- 26716
1-12.905-2 Revised ---- 26716
1-12.905-3 Revised ---- 26717
1-12.905-4 Revised ---- 26717
1-12.905-6 Amended ---- 26718
1-12.905-11 Added ---- 26718
1-12.1100—1-12.1102-5 (Subpart 1-12.11) added ---- 2770
1-15.000 Revised ---- 5297
1-15.102 Revised ---- 5297
1-15.103 Revised ---- 5297
1-15.104 Revised ---- 5297
1-15.106 Revised ---- 5297
1-15.109 Added ---- 13094
1-15.201-2 Revised ---- 13094
1-15.201-4 Revised ---- 13094
1-15.202 Revised ---- 13094
1-15.203 (a) and introductory text of (d) revised ---- 13095

Page
1–15.401 (d) revised 5297
1–15.402–1 Revised 5298
1–15.600—1–15.603 (Subpart 1–15.6) Removed 5298
1–15 Attachment A added 13095
Attachment B added 13095
1–16.101 (c) revised 2771, 5298, 15152
1–16.401 (h) revised 2771
(b) revised 5249, 5298
(a) and (h) revised 15152
1–16.601 (b) revised 2771
1–16.701 (b) revised 2771, 5298, 15152
1–16.806 Added 610
1–16.902–OF 59 Added 610
1–16.902–OF 60 Added 612

Chapter 3

3–1.318 Revised 12797
3–1.318–50 Revised 12797
3–1.318–51 Revised 12798
3–1.353 Added 16397
3–1.405 (b) revised 16080
3–1.405–50 Revised 23272
3–1.705–7 Removed 15153
3–1.706–3 Revised 15153
3–1.709 Removed 15133
3–1.713 Added 15153
3–1.713–1 Added 15153
3–1.713–2 Added 15153
3–1.713–3 Added 15153
3–1.713–50 Added 15153
3–1.752 Added 15153
3–1.752–1 Added 15153
3–1.752–2 Added 15153
3–1.752–3 Added 15153
3–1.752–4 Added 15153
3–1.752–5 Added 15153
3–1.1200—3–1.1204–1 (Subpart 3–1.12) added 3353
3–2.205—3–2.205–2 (Subpart 3–2.2) added 3353
3–3.103—3–3.103–50 (Subpart 3–3.1) Added 22613
3–3.105–50 (a) corrected 23723
3–3.302 Revised 17472
3–3.303 Revised 17472
3–3.303–50 Revised 17472
3–3.303–51 Revised 17472
3–3.303–52 Revised 17472
3–3.303–53 Revised 17472
3–3.306–50 Revised 17472
3–3.306–52 Revised 17472
3–3.306–53 Added 17473
3–3.306–54 Added 17473
3–3.405—3–3.405–3 (Subpart 3–3.4) added 15860
3–3.5000—3–3.5004 (Subpart 3–3.50) added 14784
3–4.5100—3–4.5101 (Subpart 3–4.51) revised 15861

Page
3–4.5200—3–4.5203–4 (Subpart) added 16398
3–4.5400—3–4.5404 (Subpart 3–4.54) heading and sections revised 8072
3–6.103 Revised 13259
3–6.103–2 Revised 13259
3–6.103–3 Revised 13259
3–6.103–50 Added 12359
3–6.104 Revised 13259
3–6.104–4 Revised 13259
3–6.5000—3–6.5003 (Subpart 3–6.50) Added 28056
3–7.5008 Added 18192
3–16.950–315 Added 25388
3–16.950–315A Added 25394
3–16.950–316 Amended 10443
3–30.104 Added 13260
3–30.104–1 Added 13260
3–30.403 Added 13260
3–50.100—3–50.104 (Subpart 3–50.1) added 10500
3–56 Added 11567
3–75.100—3–75.104–5 (Subpart 3–75.1) revised 15862
3–75.105—3–75.105–1 Subpart 3–75.1) added 1041
3–75.200—3–75.202 (Subpart 3–75.2) removed 15862
3–75.301 Revised 15862
3–75.500—3–75.502 (Subpart 3–75.5) revised 15862

Chapter 4

4–1.401 Revised 5385
(b) revised 22794
4–1.403 Revised 5385
Revised 22794
4–1.404–1 Revised 5385
4–1.450 Revised 5385
4–1.453 Added 5385
Revised 7888
Revised 22794
(d) revised 26718
4–4.450 Revised 14386
4–4.5048—4–4.5071 Removed 1233
4–4.5066 Added 5127
4–4.5099 (d) added 6736
4–5.5400 Revised 1233
4–5.5400–1 Added 1233
4–5.5401 Revised 1233
4–5.5401–1 Revised 1233
4–5.5401–3 Revised 1233
4–5.5401–5 Revised 1234
4–5.5402–1 Revised 1234
4–5.5403 Revised 1234
4–7.5200—4–7.5201–2 (Subpart 4–7.52) Added 14997
4–12.451 Revised 5604
4–12.805–3 (a) amended 5604

41 CFR—Continued

Page

Chapter 4—Continued

4–12.805–4 Heading revised; (a) (i) amended 5604
4–12.805–5 (c) revised; (d) added 6736
4–12.810 (d) revised 6736
4–16.150 Revised 6737
4–16.500 Revised 6737
4–16.950–375 Removed 6737
4–16.950–376 Removed 6737
4–16.950–384 Removed 6737

Chapter 5A

5A–1.304 Added 3182
5A–1.305–71 Removed 22614
5A–1.310 Removed 6996
5A–1.310–6 Removed 6996
5A–1.310–7 Removed 6996
5A–1.311 (a) amended 10443
5A–1.316–3 Added 12959
5A–1.316–5 (c) revised 12959
5A–1.318–1 (b) revised 527
5A–1.321 (c) revised; (d) added 7609
(d) revised; (e) added 20693
5A–1.321–1 Revised 7609, 20693
5A–1.321–4 Revised 7609
5A–1.321–6 Revised 7609
5A–1.321–8 Added 7609
5A–1.352–1 (b)(3) amended; (c) added 9996
5A–1.370 Added 22614
5A–1.370–1 Added 22614
5A–1.370–2 Added 22614
5A–1.370–3 Added 22614
5A–1.370–4 Added 22615
5A–1.370–5 Added 22615
5A–1.371 Added 20316
5A–1.606–51 Revised 6996
5A–1.606–52 Added 6996
5A–1.701–8 Added 6996
5A–1.703–2 (c)(2) revised 6997
5A–1.706–50 Added 9105
5A–1.708 Revised 6997
5A–1.1205 Added 6997
5A–1.1205–3 Added 6997
(a) and (c) revised 19817
5A–1.5079–4 (c)(3)(i)(b) and (ii)(b) revised 6997
5A–1.7001—5A–1.7004 (Subpart 5A–1.70) added 10725
5A–1.7201 (Subpart 5A–1.72) added 17831
5A–2.201 (b)(2) revised 10443
5A–2.201–53 (c) revised 9996
5A–2.201–70 (a), (b), (c), (f), and (g) revised; (h) added 932
(e)(1) revised 10444
(e)(2) revised 13696
(a), (d), and (i) revised 19818

Page

5A–2.201–73 (d) revised 10444
5A–2.202–1 Revised 3182
5A–2.202–3 Revised 3182
5A–2.202–4 (g) revised 6998
5A–2.204 Added 9996
5A–2.205–2 Revised 9996
5A–2.207 (Subpart 5A–2.2) added 17831
5A–2.303–4 Removed 5128
5A–2.303–8 Added 5128
5A–2.404–2 (b)(1) revised 3182
(a)(3) revised 9996
5A–2.406–1 Added 3182
5A–2.407–1 (c) revised 3182
5A–2.407–6 Added 9996
5A–2.407–8 (d), (e), (f), and (g) added 17831
(f) revised 28633
5A–2.407–84 Revised 20316
5A–2.408 Revised 8874
5A–2.408–70 Removed 8875
5A–2.408–71 Revised 8875
5A–3.202 (a) revised 12233
5A–3.270 Revised 141
5A–3.7001–5A–3.7003 (Subpart 5A–3.70) added 6186
5A–6.100 (a) revised 17711
5A–6.104 (a) amended 17711
5A–7.101–75 Amended 10444
5A–7.101–76 Introductory text revised 10444
5A–7.101–77 Revised 6998
5A–7.101–84 Amended 10444
5A–7.170–2 Amended 142
5A–7.170–4 Added 6186
5A–7.170–14 Amended 10444
5A–8.601 Revised 20316
5A–8.602–6 (a) (4) and (5) added 142
5A–8.602–70 Added 2507
5A–16.950–457 Revised 6998
5A–16.950–1584–1 Added 7694
5A–16.950–2689 Added 9105
5A–16.950–2713 Added 19818
5A–16.950–2715 Added 528
5A–16.950–2728 Added 9996
5A–16.950–2737 Added 10726
5A–16.950–6380 Added 20316
5A–60.201 Added 12233
(b) revised 23544
5A–60.203 Revised 12233
5A–60.205–1 (a) and (b) revised 12233
5A–72.105–5 Revised 8875
5A–72.105–6 (e) amended 12960
5A–72.105–12 (a), (b), and (d) revised 932
5A–72.105–16 (c)(4) and (d) revised; (e) amended 8381
5A–72.105–18 Amended 10444
5A–72.105–23 Revised 7694
(a)(3) revised 13696

Page
5A–72.105–28 (b) revised 5128
5A–72.105–29 (c)(1) revised 17831
5A–72.105–31 (b) and (c) revised 17831
5A–72.105–32 Added 17832
5A–72.106–7 (a) and (b) revised 5128
5A–72.106–8 Added 17832
5A–72.204 Removed 22615
5A–72.403 Revised 3183
5A–73.109–1 Amended 12960
5A–73.113 (a) revised 2441
(a) amended 12960
5A–73.114–2 Amended 28633
5A–73.118 Introductory text revised 10444
5A–73.119–1 (c) revised 23544
5A–73.123–1 (a) and (b) revised 28417
5A–73.123–3 Added 3183
5A–73.123–5 Amended 17832
5A–73.123–6 Added 6998
(b), (c), and (d) revised 23544
5A–73.124–4 Amended 8875
5A–76.121 Removed 528
5A–76.121 Added 17832
5A–76.304 Revised 28633
5A–76.306 Removed 7694
5A–76.317 Added 6998
5A–76.318 Added 10726

Chapter 5B

5B–1.318—5B–1.318–1 Added 4077
5B–1.706—5B–1.706–70 (Subpart 5B–1.7) added 334
5B–2.202–70 (a) and (e) revised 8073
5B–16.950–2465 Added 4077

Chapter 6

6–1.351–1—6–1.351–3 Revised 3640
6–1.352 Revised 3641
6–1.404–2 (c)(7) revised 3641

Chapter 7

7–1.702—7–1.704–7 (Subpart 7–1.7) revised 3521
7–3.101–50 Revised 24185
7–3.302 Added 24185
7–4.5101 Removed 3803
7–5.5001 Amended 3803
7–7 Revised 3803
7–8.700—7–8.700–2 (Subpart 7–8.7) removed 3823
7–16 Revised 3823
7–16.800—7–16.801 (Subpart 7–16.8) revised 3524
7–16.960 Added 3524
7–30.400 Revised 24185
7–30.4501–2 (a)(1)(iii), (2)(ii) and (iii) removed; (a)(2)(ii) added 24185

Chapter 8

Page
8–1.101—8–1.150 (Subpart 8–1.1) Revised 28057
8–1.302–1 (a)(4) revised 18729
8–1.305–2 (b) revised 18729
8–1.310 Removed 613
8–1.310–6 Removed 613
8–1.310–9 Removed 613
8–1.310–50 Removed 613
8–1.316–5 Revised 18729
8–1.603 Revised 1234
8–1.1203—8–1.1205–50 (Subpart 8–1.12) added 613
8–1.1204 Removed 16938
8–1.1204–1 Removed 16938
8–1.1205–1 Removed 16938
8–2.202–50 Removed 16938
8–2.204 Revised 1234
8–3.204 (d) revised 18729
8–3.207 (b) (5) and (c) revised 1234
8–3.606–5 (b) revised 18729
8–4.605 Revised 18729
8–6.5401 (b) revised 16938
8–6.5402 Revised 16938
8–6.5404 Revised 16939
8–7.150–1 Removed 1234
8–7.150–6 Revised 1234
8–12.304 (Subpart 8–12.3) Added 1234
8–14.105–3 (b) revised 18730
8–14.105–51 (a) and introductory text of (b) revised 2508
8–52.101 Revised 4257
8–52.106 (b) revised 4257
8–74.112–6 (b) revised 2508

Chapter 9

9–1.101 Revised 11322
9–1.102 Revised 11322
9–1.102–1 Revised 11322
9–1.102–2 Revised 11322
9–1.103 Revised 11322
9–1.108 Revised 11323
9–1.321 Added 20535
9–1.321–2 Added 20535
9–1.321–4 Added 20535
9–1.321–5 Added 20535
9–1.321–6 Added 20535
9–1.700 Revised 4913
9–1.705–3 Revised 4913
9–1.705–7 (c) added 4914
9–1.713–1 (9–1.713) Added 4914
9–1.807 Revised 17832
9–1.1310 (c) added 3435
9–3 (Subpart) Added 13619
9–3.603–1 Added 16547
9–3.1204 Added 13619
9–3.1207 Added 13620
9–4.5004 (b) revised 13175
9–4.5005 Revised 13175
9–4.5011 (d) revised 13175

41 CFR—Continued

Page

Chapter 9—Continued

9–4.5100—9–4.5112–8 (Subpart 9–4.51) revised 14696
9–5.5201–4 Revised 4914
9–5.5202–5 Added 20244
9–5.5205–1 Revised 26312
9–5.5205–2 Revised 26312
9–5.5205–3 Removed 26312
9–5.5205–4 Removed 26312
9–5.5205–5 Revised 26312
9–5.5206–27 Added 3435
9–5.5207–3 Revised 4914
9–5.5207–4 Revised 4914
Removed 13176
9–7.000–50 Revised 21322
9–7.5004–7 Revised 21322
9–7.5004–11 (a) revised 3436
(a) and (g) revised 4914
9–7.5005–23 Added 6680
9–7.5005–24 Added 13176
9–7.5006–52 Revised 20245
9–7.5007–16 Removed 4914
9–15.5008–2 Removed 13176
9–8.752 Removed 4915
9–12.805–51 (b)(2) and (3) revised 5028
9–16.701–50 Amended 4915
9–16.703–50 Amended 4915
9–16.804—9–16.8041 (Subpart 9–16.8) added 17832
9–16.5002–2 Amended 6680
Amended 21322
9–16.5002–4 Amended 6680
Amended 21322
9–16.5002–5 Amended 6680
Amended 21322
9–16.5002–8 Amended 6680
Revised 14704
Appendix B amended 21322
9–16.5002–9 Amended 6681
Revised 14709
Amended 21322
9–51.101 (a)(1) and (3) revised 13176
9–53.106 Revised 6999
Revised 13176
Revised 20245
Corrected 21323
9–53.202 Revised 6999, 13176
9–54.004 Added 16081
(d) corrected 16939
9–54.005 Added 16081
9–54.006 Added 16081
9–56.401 Revised 17833
9–56.402 Revised 17833
9–56.403 Removed 17833
9–59.004 Revised 3436
Revised 17832
Amended 20535

Chapter 12

Page

Revised 4802

Chapter 12B

Removed 10834
Chapter 12B Technical correction 11972

Chapter 14

14–1.350 Added 4710
(c) revised 7321
14–1.701—14–1.706–6 (Subpart 14–1.7) added 20027
14–1.710 Added 4710
14–1.1204–1 Revised 4710
14–1.5101 (d) amended 4710
14–2.406–3 Revised 4710
14–2.406–4 Heading revised 4710
14–4 Added 10445
14–6.2 (Subpart) removed 7321
14–6.204 Removed 7321
14–7.153 (c) added 7322
14–7.602–50(1) (a), (b), introductory text of (f), and (f)(8) revised 18621
14–10.2—14–10.201 (Subpart 14–10.2) added 20028
14–10.451 Added 6291
(b) amended 7322
14–10.501 Added 6292
14–12 Added 7322
14–12.1 (Subpart) added 7322
14–12.150 Added 7322
14–16.850 (Subpart 14–16.8) added 4710
14–18.6 (Subpart) added 7322
14–18.604 Added 7322
14–30.410 Added 4710
14–55.000—14–55.104 (Subpart 14–55.1) Added 25509

Chapter 14H

14H–1.451–2 (a)(1) revised 10446, 13531

Chapter 14R

14R–9.101–9 (c)(4) revised 25823

Chapter 15

15–1.350—15–1.353 (Subpart 15–1.3) added 20028
15–1.600—15–1.606 (Subpart 15–1.6) Revised 28295
15–1.5300—15–1.5301 (Subpart 15–1.53) added 3989
15–2.407–8 Revised 10726
15–3.103 Added 8450
15–3.405—15–3.405–3 (Subpart 15–3.4) added 15993
15–3.600—15–3.606 (Subpart 15–3.6) added 17389
15–3.805–1 Added 7500

	Page
15–16.553–1 (Subpart 15–16.9) added	19359
15–19.302—15–19.305 (Subpart 15–19.3) added	1470
15–3.5100 (Subpart 15–3.51) added	10727
15–4.5300—15–4.5303 (Subpart 15–4.53) Added	21637
15–16.553–2 Added	25510
Chapter 18	
18–1.324–10 Revised	14920
18–1.332—18–1.332–3 Added	14920
18–1.350–3 Revised	14920
18–1.357 Revised	14920
18–1.603 (a)(6) and (c) re-	
18–1.604–2 Revised	14921
18–1.604–2 Revised	14921
18–1.604–3 Revised	14922
18–1.605–3 Revised	14922
18–1.706–1 Revised	14922
18–1.903–1 Revised	14923
18–1.1002–1 Revised	14923
18–1.1003–2 Revised	14923
18–1.1003–3 Revised	14923
18–1.1003–7 Revised	14924
18–1.1003–9 Revised	14924
18–1.1005–1 Revised	14925
18–1.5204 Revised	14925
18–2.201–1 Revised	14926
18–2.303–4 Revised	14928
18–2.405 Revised	14928
18–3.305–4 Revised	14928
18–3.307 Revised	14929
18–3.308 Revised	14929
18–3.406–1 Revised	14929
18–3.409 Revised	14929
18–3.409–1—18–3.409–4 Added	14929
18–3.450 (e) revised; (g) removed	14530
18–3.501 Revised	14931
18–3.700—18–3.708 (Subpart 18–3.7) Revised	14934
18–3.804–2 Revised	14936
18–5.601 Revised	14937
18–5.602 Removed	14937
18–6.602 Added	14937
18–7.103–18 Revised	14937
18–7.104–26 Added	14937
18–7.104–35 Revised	14938
18–7.104–53 Added	14939
18–7.104–54 Added	14939
18–7.105–8 Revised	14940
18–7.108–1 Added	14940
18–7.108–2 Added	14941
18–7.109–2 Revised	14943
18–7.109–3 Added	14944
18–7.203–4 Revised	14945
18–7.203–8 Revised	14947
18–7.203–16 Revised	14948
18–7.204–27 Added	14948
18–7.204–54 Added	14948
18–7.204–55 Removed	14948
18–7.204–56 Revised	14948
18–7.302–17 Revised	14948
18–7.302–55 Revised	14948
18–7.303–26 Added	14948
18–7.303–54 Added	14948
18–7.303–55 Removed	14948
18–7.303–56 Revised	14948
18–7.350–14 Revised	14948
18–7.350–19 Revised	14948
18–7.402–8 (d) added	14948
18–7.402–17 Revised	14948
18–7.403–15 Added	14948
18–7.403–54 Added	14948
18–7.403–55 Removed	14948
18–7.451–17 Revised	14948
18–7.452–15 Added	14948
18–7.452–54 Added	14948
18–7.452–56 Added	14948
18–7.460–16 Revised	14948
18–7.461 Revised	14948
18–7.702–44 Revised	14949
18–7.702–49 Added	14949
18–7.703–36 Revised	14949
18–7.704–29 Revised	14949
18–7.704–34 Added	14949
18–7.901–6 Revised	14949
18–7.901–13 Revised	14950
18–7.902–14 Added	14950
18–7.902–55 Revised	14950
18–7.5001–5 Revised	14950
18–7.5004–5 Removed	14950
18–8.101–1 Revised	14950
18–8.201 Revised	14950
18–8.202 Revised	14950
18–8.212–2 Revised	14951
18–8.217 Revised	14951
18–8.701 Revised	14951
18–8.704–1 Revised	14953
18–8.706 Revised	14954
18–8.807 Revised	14955
18–10.101–3 Revised	14955
18–10.101–7 Revised	14955
18–10.101–8 Revised	14955
18–10.101–9 Revised	14955
18–10.101–10 Revised	14955
18–10.101–11 Revised	14955
18–10.101–12 Revised	14955
18–10.102–1 Revised	14955
18–10.102–2 Revised	14955
18–10.102–4 Revised	14955
18–10.102–5 Revised	14956
18–10.103–1 Revised	14956
18–10.103–2 Revised	14956
18–10.103–4 Revised	14956
18–10.103–5 Added	14956
18–10.104–1 Revised	14957
18–10.104–2 Revised	14957
18–10.105–3 Revised	14957
18–10.105–4 Added	14957

41 CFR—Continued

Page

Chapter 18—Continued

18–10.110 Revised ---------- 14957
18–10.111–1 Revised ---------- 14957
18–10.111–2 Revised ---------- 14958
18–10.111–3 Added ---------- 14958
18–10.112 Revised ---------- 14958
18–10.201–1 Revised ---------- 14959
18–10.201–2 Revised ---------- 14959
18–10.201–4 Revised ---------- 14960
18–10.202–2 Revised ---------- 14960
18–10.401 Revised ---------- 14960
18–10.403 Revised ---------- 14960
18–10.404 Revised ---------- 14961
18–10.501–1 Revised ---------- 14963
18–10.501–5 Added ---------- 14963
18–10.502 Revised ---------- 14963
18–10.504 Revised ---------- 14964
18–12.600—18–12.851 (Subpart 18–12.8) Revised ---------- 14964
18–13.301 Revised ---------- 14971
18–13.302 Revised ---------- 14972
18–13.801 Revised ---------- 14972
18–13.803 Revised ---------- 14972
18–15.102 Revised ---------- 14972
18–15.103 Revised ---------- 14973
18–15.104 Revised ---------- 14973
18–15.204 Revised ---------- 14973
18–15.205–6 (j) added ---------- 14973
18–15.205–26 Revised ---------- 14973
18–15.205–44 (g) added ---------- 14974
18–16.001 (a) and (b) revised ---------- 14974
18–16.201–2 Revised ---------- 14974
18–16.702–4 Revised ---------- 14974
18–16.752 Revised ---------- 14975
18–16.803–4 Revised ---------- 14975
18–16.805 Revised ---------- 14975
18–16.856 Revised ---------- 14976
18–17.108 Revised ---------- 14976
18–23.201–4 Added ---------- 14976
18–26.404 Revised ---------- 14976
18–26.451 Revised ---------- 14977
18–50.300 Revised ---------- 14977
18–50.302–1 Revised ---------- 14977
18–50.302–2 Revised ---------- 14977
18–50–302–3 Revised ---------- 14977
18–50.302–4 Revised ---------- 14977
18–50.302–5 Revised ---------- 14977
18–50.302–6 Revised ---------- 14978
18–50.302–7 Added ---------- 14978
18–50.303–1 Revised ---------- 14978
18–51.306 Revised ---------- 14978
18–51.307 Revised ---------- 14978
Appendix B Amended ---------- 14978
Appendix C Amended ---------- 14979
Appendix E Amended ---------- 14979
Appendix I Amended ---------- 14981
Supplement 2 Amended ---------- 14983

Chapter 24

Page

24–1.700—24–1.714 (Subpart 24–1.7) revised ---------- 9106

Chapter 29

29–1.702—29–1.713–2 (Subpart 29–1.7) revised ---------- 16939
29–12.5000—29–12.5004 (Subpart 29–12.50) added ---------- 17711
29–60 Revised ---------- 14303

Chapter 51

Chapter heading revised ---------- 9774
51–1 Heading revised ---------- 9774
51–1.1 (e) added ---------- 9774

Chapter 60

60–1.26 (b) revised ---------- 20536
60–2.2 (c) corrected ---------- 8528
(c)(1) revised ---------- 20537
60–7.30 Amended ---------- 8074
Corrected ---------- 8950
60–30 Added ---------- 20537

Chapter 101

101–6.300—101–6.302 (Subpart 101–6.3) added ---------- 20542
101–6.4900—101–6.4902 (Subpart 101–6.49) added ---------- 20542
101–11.320—101–11.324 (Subpart 101–11.3a) added ---------- 15687
101–11.403–2 (b) revised ---------- 26313
101–11.404–1 (c) revised ---------- 26313
101–11.404–2 Revised ---------- 26313
101–11.500—101–11.508–2 (Subpart 101–11.5) Added ---------- 2962
101–11.701–2 Revised ---------- 26313
101–11.701–3 Revised ---------- 26313
101–11.701–6 (a), (b), (c), and (f) revised ---------- 26313
101–11.701–8 Revised ---------- 26314
101–11.701–9 Revised ---------- 26314
101–11.701–10 Revised ---------- 26314
101–17.001 Revised ---------- 11323
101–17.102 Revised ---------- 11323
(m) corrected ---------- 12312
101–17.103 (a)(1) and (d) revised; (e) and (f) added ---------- 78
101–17.104 Added ---------- 11324
101–17.104–1 Added ---------- 11324
101–17.104–2 Added ---------- 11324
101–17.104–3 Added ---------- 11324
101–17.104–4 Added ---------- 11325
101–17.104–5 Added ---------- 11325
101–17.4800—101–17.4801 (Subpart 101–17.48) added ---------- 11325
101–18.101 Revised ---------- 11326
101–18.102 Revised ---------- 11327
101–18.104 (e)(3) revised ---------- 11327

	Page
101–18.106–1 (d) and (j)(1) removed; (f), (j) heading, and (l) revised; (p) added	11327
101–18.107 (c) revised	11327
101–18.109 Added	11327
101–18.200—101–18.206 (Subpart 101–18.2) added	14713
101–18.300—101–18.315 (Subpart 101–18.3) added	14713
101–19.301 Revised	18621
101–19.303 Revised	18621
101–19.304 Revised	18621
101–19.306 Revised	18622
101–19.307 Revised	18622
101–19.307a Revised	18622
101–19.313 Revised	18622
101–19.600—101–19.606 (Subpart 101–19.6) removed	12492
101–20.001 Revised	11328
101–20.002 Revised	11328
101–20.102 (b) revised	11328
101–20.102–6 Added	11328
101–20.103–1 (b) revised	11328
101–20.104 Added	11328
101–25.110 Added	5028
101–25.110–1 Added	5029
101–25.110–2 Added	5029
101–25.110–3 Added	5029
Revised	7794
101–25.110–4 Added	5029
101–25.302–7 Added	3524
101–26.000 Revised	24113
101–26.301 Introductory text revised; (b) removed	8875
101–26.406–4(b) revised	18535
101–26.406–6 Removed	18536
101–26.408–2 Revised	22795
101–26.501–8 Amended	20940
101–26.508 Revised	20940, 24113
101–26.508–1 Revised	20940
101–26.508–2 Revised	20941
101–26.508–3 Revised	20941
101–26.509 Revised	24113
101–26.602–2 Revised	668
101–26.603 Revised	669
101–26.604 Revised	24113
101–26.4901–149 Amended	18536
101–27.503–1 Revised	2771
101–32.203–1 (a) revised	10501
101–32.300—101–32.309 (Subpart 101–32.3) revised	8876
101–32.402–2 Revised	10501
101–32.402–6 Revised	10501
101–32.403 (b) revised	10501
101–32.403–2 Revised	10501
101–32.403–4 Revised	10501
101–32.404 Revised	10501
101–32.404–1 Removed	10501
101–32.404–2 Removed	10501
101–32.405–2 (o) revised	10502
101–32.406 Revised	20941
101–32.408 (d) revised	11726
101–32.408–1 Removed	11726
101–32.408–2 (a) revised	10502
Removed	11726
101–32.1100—101–32.1108 (Subpart 101–32.11) added	932
101–32.1200—101–32.1206 (Subpart 101–32.12) added	8879
101–32.1300—101–32.1307 (Subpart 101–32.13) added	11726
101–32.4702—101–32.4702–3 (Subpart 101–32.47) added	8878
101–32.4901—101–32.4901–122 (Subpart 101–32.49) added	8879
101–33 Removed	24113
101–35.202 (a)(10) added	5754
101–35.204 Revised	22795
101–35.204–1 Revised	22795
101–35.204–2 Revised	22795
101–35.205 Added	22795
101–35.210 Added	22796
101–35.303 Revised	24665
101–35.307–1 Added	1172
101–35.307–2 Added	1172
101–35.309 Added	22796
101–35.309–1 Added	22796
101–35.309–2 Added	22796
101–38.001–6—101–38.001–8 Revised	18536
101–38.001–9—101–38.001–15 Added	18536
101–38.100—101–38.102–5 (Subpart 101–38.1) Revised	18537
101–38.4901 Revised	18537
101–39.704 Revised	9631
101–39.807 Revised	9631
101–39.4903 Revised	13096
101–40.111 (a) revised	3827
101–43.000 Revised	7976
Revised	8881
101–43.104–4 Removed	8881
101–43.104–7a Added	7977
101–43.311–1 Revised	9775
101–43.313–5 Removed	8881
101–43.313–9 (b) revised	614
101–43.313–9a Added	614
101–43.500—101–43.508 (Subpart 101–43.5) added	7977
101–43.4901 (c) revised	8881
101–43.4909 Removed	8881
101–44.000 Revised	7978
101–44.323 Added	615
101–44.700—101–44.707 (Subpart 101–44.7) added	7978
101–45.700—101–45.705 (Subpart 101–45.7) Added	24666
101–46.202 (a)(2) and (d)(4) revised	16677
101–46.301 Revised	8881
101–46.400–1 Added	8881
101–47.201–1 (a) revised	5029

41 CFR—Continued

Chapter 101—Continued

	Page
101–47.201–2 (a)(1), (c) and (d)(2)(i) revised	5029
101–47.203–1 Revised	5029
101–47.203–2 Revised	5029
101–47.203–7 (b), (c), (d) and the introductory text of (f) revised	5029
101–47.4014 Revised	5030
101–47.800 Revised	5030
101–47.801 (a)(3)(ii), (b)(1)(i), (iii), (5), (8), (10), (11), and (15) revised	5031
101–47.802 (a)(2) and (b)(5) revised	5030
101–47.4903 Revised	740
101–47.4904 Revised	5030
101–47.4904–1 Revised	5030
101–47.4908 Revised	5030

Chapter 103

103–1.100—103–1.152 (Subpart 103–1.1) revised	13980
103–1.5002–10 Revised	13980
103–1.5100—103–1.5104–10 (Subpart 103–1.51) added	13980
103–27 (Subchapter E) Added	13261
103–43 (Subchapter H) Added	13264
103–40.5310 (b) revised; (c) added	17

Chapter 105

105–61.104—105–61.104–5 (Subpart 105–61–1) added	15688
105–62 Added	25823
105–735.215 Revised	23338

Chapter 114

114–1.109–50 Amended	7092
114–25.300–50 Added	7092
114–25.300–50 Redesignated as 114–25.350	12144
114–25.302–3 Added	11460
114–25.350 Redesignated from 114–25.300–50	12144
114–25.351 Added	12144
114–26.406–d Amended	7092
114–26.406–4 (b) revised	23423
114–26.406–6 Removed	23423
114–26.501–52 (c)(1) revised	934
114–26.600–51 Revised	7092
114–32 Removed	3990
114–35.204 (a) amended	4257
114–38.100—114–38.102–1 (Subpart 114–38.1) Revised	23423
114–38.301—114–38.305–3 (Subpart 114–38.3) Heading corrected	3990
114–38.5001 (b) revised	3990
114–40.5001 (Subpart 114–40.50) added	7979
114–38.5203 Added	19818
114–43.000 Revised	16399
114–43.320 Added	934
114–45.803 (a) revised	3990
114–45.804 (a) revised	3990
114–47.301–5 Revised	5250
114–47.603 Revised	20543
114–47.604 Removed	20543
114–51 Added	17391
114–51.300—114–51.303 (Subpart 114–51.3) Added	20941

Proposed Rules:

3–1	10507
3–3	5821, 13999, 18924
3–4	743, 10509
3–16	8079
3–18	24118
3–30	9043
3–50	28428
3–56	1477
4–7	5255, 5759
8–7	26439
14–1	12241
14–4	6320
14–7	12146
14–9	28513
14–10	2680
14–55	25526
14R–9	17763
15–3	20258
15–9	3764, 4096
15–15	25244
15–16	8540, 12401, 25536
15–55	17495
29–1	12509
29–12	11189
29–60	10450
50–250	3759
51–1	336
59	5505
60–1	5957, 20870
60–2	17765
60–7	2847
60–9	3753
60–10	17413
60–30	5957
101–18	7905, 8098
101–19	20958, 25403
101–26	10959, 13484
101–33	10960, 13484
101–43	10960
103–27	1487
103–43	1487, 13484
114–50	17396
132	10510

42 CFR

Chapter I

Subchapter H Added	4915
34.4 (b)(1) revised; (b)(2), (3), and (4) redesignated as (3), (4), and (5) respectively; new (b)(2) added; redesignated (b)(4) amended	16937
51.1—51.8 (Subpart A) revised	17834

Page

51.101—51.110 (Subpart B) Revised ---- 24667
57.101—57.112 (Subpart B) revised ---- 20543
51.401—51.417 (Subpart E) added ---- 6636
57.401—57.412 (Subpart E) revised ---- 20548
51a Heading revised ---- 10780
51a.1–51a.20 Redesignated as 51a.201–51a.220 (Subpart B) ---- 10780
51a.201–51a.220 (Subpart B) added; redesignated from 51a.1–51a.20 ---- 10780
51a.301–51a.317 (Subpart C) added ---- 10780
51a.311 Corrected ---- 11577
51a.314 (b) corrected ---- 11577
51b Added ---- 7000
53 Revised ---- 182
53.111 Revised ---- 14721
55 Added ---- 3902
56 Added ---- 10646
57.501–57.512 (Subpart F) removed ---- 12638
57.501–57.515 (Subpart F) added ---- 12799
57.601—57.613 (Subpart G) revised ---- 13177
57.701—57.718 (Subpart H) Revised ---- 21940
57.901–57.913 (Subpart J) revised ---- 12724
57.1001—57.1015 (Subpart K) revised ---- 15155
57.1101–57.1114 (Subpart L) added ---- 12638
57.1301—57.1312 (Subpart N) added ---- 16676
57.1401—57.1415 (Subpart O) added ---- 15863
57.1601—57.1614 (Subpart Q) added ---- 16082
59.2 (c) revised ---- 26593
59.5 (a) (5) and (8), and (b) revised ---- 26594
59.201–59.215 (Subpart C) added ---- 7093
71.171—71.176 (Subpart J-2) Added ---- 24672
72.25 Revised ---- 12916
72.26 Added ---- 24672
73 Removed; transferred to 21 CFR, Part 273 ---- 15994
73 Corrected ---- 17036
73.503 Amended ---- 15157
73.601 (s) added ---- 10937
73.755 Added ---- 10937
(a) corrected ---- 11728
73.756 Added ---- 10937
73.870 Amended ---- 15158

Page

73.3004 Introductory text of (b) revised ---- 6187
(f) revised ---- 10938
(f)(2) corrected ---- 11728
73.3005 (b) revised ---- 10938
73.3042 (c), (7) added ---- 10938
73.5001 Revised ---- 15158
73.5003 Revised ---- 15158
73.5004 (e) redesignated (f) and new (e) added ---- 15158
75 Added ---- 6474
75.1 Corrected ---- 7322
78.213 Added ---- 16463
78.213–1 Added ---- 16463
(b)(8) and (b)(23) corrected ---- 18537
(b)(8) corrected ---- 20551
78.213–2 Added ---- 16467
(e) corrected ---- 18537
78.213–3 Added ---- 16469
(d)(3) corrected ---- 18537
85 Added ---- 23640
87 Added ---- 22864
90 (Subchapter H) added ---- 4915
91 Added ---- 9188

Proposed Rules:

34 ---- 10515
51 ---- 3759, 5822, 13182, 16617
51b ---- 2970
53 ---- 7632, 9783
54 ---- 2970
57 ---- 8885
71 ---- 7005
72 ---- 7005
73 ---- 3916, 12505, 12506
84 ---- 19643
85 ---- 5634
86 ---- 24760
87 ---- 7706
91 ---- 1116

43 CFR

Subtitle A

2.2 (c) added ---- 15865
2.3 Added ---- 26594
2.3–2.7 Redesignated as 2.4–2.8 ---- 26594
2.4 (d) revised ---- 2677
4 Authority citation amended ---- 25717
4.540 Revised ---- 11461
4.541 Revised ---- 11461
4.542 Revised ---- 11461
4.543 Revised ---- 11461
4.544 Redesignated 4.546 ---- 11461
4.544 Added ---- 11461
4.545 Added ---- 11462
4.546 Added (Redesignated from 4.544) ---- 11461
4.583a Added ---- 11462
4.587 Revised ---- 11462
19.5 (a) amended ---- 16079
20 Appendix revised ---- 15373
23.2 (c) revised ---- 12801
25 Added ---- 3183

43 CFR—Continued

Page

Chapter II

417 Revised ---- 18076
1821.2–1 (a), (b), and (c) redesignated (b), (c), and (d) respectively; new (a) added; (d) amended ---- 12145
2530.0–3 (b) second sentence redesignated as (c) and revised ---- 23184
2531.1 (a), (b), (d), (e) (1) and (2) amended ---- 23184
2531.2 Amended ---- 23185
2531.3 Revised ---- 23185
3120.3–2 Amended ---- 10364
3302.5 Amended ---- 10364
3521.3–2 (a) amended ---- 10364
3562.4–4 (a) amended ---- 10364
3851.3 Revised ---- 17836
3851.4 Removed; new section redesignated from 3851.5 ---- 17836
3851.5 Redesignated as 3851.4; new section redesignated from 3851.6 ---- 17836
3851.6 Redesignated 3851.5 ---- 17836
4115.2–1 (k) (1) (ii) revised ---- 213
5400.0–3 Revised ---- 22797
5490 Removed ---- 22797

Public Land Orders

127 Revoked in part by PLO 5282 ---- 22744
236 Revoked by PLO 5217 ---- 12802
559 See PLO 5312 ---- 26420
606 See PLO 5215 ---- 11677
836 Amended by PLO 5215 ---- 11677
967 See PLO 5282 ---- 22744
1058 Revoked in part by PLO 5228 ---- 14570
1091 Revoked in part by PLO 5200 ---- 7322
1120 Revoked in part by PLO 5308 ---- 25826
1161 Revoked in part by PLO 5297 ---- 23643
1272 Modified by PLO 5161 ---- 3185
1391 See PLO 5306 ---- 25826
1467 See PLO 5208 ---- 8383
1585 Revoked in part by PLO 5228 ---- 14570
1605 See PLO 5262 ---- 20167
1789 Revoked in part by PLO 5246 ---- 18033
1932 Amended by PLO 5147 ---- 18
1985 See PLO 5263 ---- 20942
2126 Revoked in part by PLO 5306 ---- 25826
2214 See PLOs 5181 and 5182 ---- 5585
2334 Revoked in part by PLO 5264 ---- 21638
2559 Revoked in part by PLO 5228 ---- 14570

Page

2589 See PLO 5208 ---- 8383
2654 Revoked by PLO 5275 ---- 22618
2732 Amended by PLO 5160 ---- 3184
2946 See PLO 5284 ---- 22715
3064 Revoked in part by PLO 5268 ---- 22616
3250 Revoked in part by PLO 5294 ---- 22747
3263 Revoked in part by PLO 5228 ---- 14570
3530 Revoked in part by PLO 5153 ---- 785
3645 Revoked in part by PLO 5281 ---- 22744
3707 Revoked by PLO 5236 ---- 14572
3735 Revoked in part by PLO 5274 ---- 22618
3736 Revoked in part by PLO 5274 ---- 22618
3835 Revoked in part by PLO 5222 ---- 13097
3841 Revoked in part by PLO 5275 ---- 22618
3869 Revoked in part by PLO 5153 ---- 785
4417 See PLO 5312 ---- 26420
4522 Amended by PLO 5156 ---- 3057
Revoked in part by PLO 5285 ---- 22745
4582 Modified by PLO 5149 ---- 18
4605 (See PLO 5236) ---- 14572
4703 See PLO 5312 ---- 26420
4962 See PLO 5149 ---- 18
5040 Amended by PLO 5289 ---- 22746
5081 See PLO 5149 ---- 18
5147 ---- 18
5148 ---- 18
5149 ---- 18
5150 Corrected ---- 142
Amended by PLO 5151 ---- 142
Amended by PLOs 5180 and 5182 ---- 5584, 5585
Modified by PLO 5190 ---- 6088
5150 See PLO 5254 ---- 18914
5151 ---- 142
Corrected ---- 528
See PLOs 5180 and 5182 ---- 5584, 5585
Modified by PLO 5190 ---- 6089
5151 See PLO 5254 ---- 18914
5152 ---- 785
5153 ---- 785
5154 ---- 2677
5155 ---- 2840
5156 ---- 3057
5157 ---- 3057
See PLO 5285 ---- 22745
5158 ---- 3058
5159 ---- 3184
5160 ---- 3184
5161 ---- 3185
5162 ---- 3185
5163 ---- 4713
5164 ---- 4713

	Page
5165	4916
5166	5497
5167	5497
5168	5622
5169	5572
Modified and corrected by PLO 5191	6089
Amended by PLO 5256	18916
5170	5573
5171	5573
Amended by PLO 5253	18914
5172	5574
Modified and corrected by PLO 5191	6090
5173	5575
Modified and corrected by PLO 5191	6090
Amended by PLO 5213	11244
Amended by PLO 5252	18913
Amended by PLO 5321	26595
5174	5576
Amended by PLO 5255	18915
5175	5576
Modified and corrected by PLO 5191	6090
5176	5577
Modified and corrected by PLO 5191	6090
Amended by PLO 5252	18913
5177	5578
Modified and corrected by PLO 5191	6090
5178	5579
Amended by PLO 5214	11244
Amended by PLO 5252	18913
Amended by PLO 5257	19370
5179	5579
Modified and corrected by PLO 5192	6091
Amended by PLO 5250	18730
Amended by PLO 5251	18911
Amended by PLO 5253	18914
Amended by PLO 5254	18914
Amended by PLO 5255	18915
Amended by PLO 5256	18916
Amended by PLO 5257	19370
See PLO 5321	26595
5180	5583
Modified and corrected by PLO 5193	6092
Revoked in part by PLO 5242	15513
Amended by PLO 5250	18730
Amended by PLO 5251	18911
Amended by PLO 5254	18914
Amended by PLO 5255	18915
Amended by PLO 5256	18916
Amended by PLO 5257	19370
Amended by PLO 5321	26595
5181	5585
Modified and corrected by PLO 5194	6093
Corrected	8526
5182 See also PLO 5180	5585, 5584
See PLO 5254	18914
5183	5587
5184	5588
5185	5588
5186	5589
Corrected	6292
Revoked in part by PLO 5242	15513
Amended by PLO 5254	18914
Amended by PLO 5255	18915
5187	5591
See PLO 5237	14572
See PLO 5238	14573
See PLO 5239	14573
See PLO 5240	14574
5188	5591
5189	5817
5190	6088
5191	6089
See PLO 5213	11244
See PLO 5252	18913
5192	6090
See PLO 5250	18730
See PLO 5251	18911
Amended by PLO 5253	18914
See PLO 5254	18914
See PLO 5255	18915
5193	6092
See PLO 5250	18730
See PLO 5251	18911
See PLO 5254	18914
See PLO 5255	18915
5194	6093
5195	6093
5196	7095
5197	7159
5198	7159
5199	7205
5200	7322
5201	7206
5202	7206
5203	7206
5204	7206
5205	7206
5206	8382
5207	8382
5208	8383
Amended by PLO 5317	26421
5209	8383
5210	8666
5211	8667
5212	10364
5213	11244
See PLO 5252	18913
5214	11244
See PLO 5252	18913
5215	11677
5216	12383
5217	12802
5218	12802

43 CFR—Continued

Chapter II—Continued

Public Land Orders—Con.

	Page
5219	13096
5220	13096
5221	13097
5222	13097
5223	13178
5224	13543
5225	14568
5226	14568
5227	14569
5228	14569
5229	14570
5230	14570
5231	14571
5232	14571
5233	14571
5234	14571
5235	14572
5236	14572
5237	14572
5238	14573
5239	14573
5240	14573
5241	14574
5242	15513
5243	15994
5244	16079
5245	16178
5246	18033
5247	18033
5248	18033
5249	18537
5250	18730
5251	18911
5252	18913
5253	18914
5254	18914
5255	18915
5256	18916
5257	19370
5258	20030
5259	19818
5260	20030
5261	20030
5262	20167
5263	20942
Corrected	24337
5264	21638
5265	22616
Corrected	23838
5266	22616
5267	22616
5268	22616
5269	22617
Corrected	23911
5270	22617
5271	22617
5272	22617
5273	22617
5274	22618
5275	22618
5276	22619
Corrected	28511
5277	22619
5278	22619
5279	22619
5280	22744
5281	22744
5282	22744
5283	22744
5284	22744
5285	22745
5286	22745
5287	22745
5288	22746
5289	22746
5290	22746
5291	22746
5292	22747
5293	22747
5294	22747
5295	23643
5296	23643
5297	23643
5298	23643
5299	25027
5300	25027
5301	25028
5302	25028
5303	25028
5304	25825
5305	25826
5306	25826
5307	25826
5308	25826
5309	26419
5310	26419
5311	26419
5312	26420
5313	26420
5314	26420
5315	26420
5316	26421
5317	26421
5318	26421
5319	26421
5320	26519
5321	26595
Proposed Rules:	
2	11780
4	5955, 12536, 14609
17a	14609
18	26424
23	8676
32	14614
405	10733
1720	4262, 10733
1820	7004, 8530
2400	17207
2410	17207

Page
2420 ---------- 17207
2430 ---------- 17207
2440 ---------- 17207
2450 ---------- 17207
2460 ---------- 17207
2470 ---------- 17207
2530 ---------- 16198
2650 ---------- 19634
2800 ---------- 217, 11255
2810 ---------- 217
2820 ---------- 10379
2870 ---------- 11255
3000 ---------- 25282, 28913
3040 ---------- 28913
3045 ---------- 25282
3100 ---------- 28913
3104 ---------- 25282
3200 ---------- 25282, 28913
3210 ---------- 28913
3220 ---------- 28913
3230 ---------- 28913
3240 ---------- 28913
4110 ---------- 4262, 4263, 10733, 28073
4120 ---------- 4262, 4263, 10733, 28073
4130 ---------- 4262, 4263, 10733
4710 ---------- 28073
5400 ---------- 14725, 26114
5441 ---------- 26114
5442 ---------- 26114
5450 ---------- 26114
5451 ---------- 26114
5461 ---------- 26114
5463 ---------- 26114
5490 ---------- 14725

44 CFR

Proposed Rules:

401 ---------- 27631

45 CFR

Subtitle A

5a Added ---------- 26596
73a Added ---------- 24347
82 Added ---------- 7323
83.1 Added ---------- 10938
Corrected ---------- 11577

Chapter I

Temporary Regulation ---------- 21945
102.159 Revised ---------- 2882
116.1 (c) and (p) revised ---------- 20760
116.8 Revised ---------- 9536
116.9 (e) added ---------- 9536
116.10 Added ---------- 9536
116.11 Added ---------- 20760
121 Revised ---------- 14575
130 Revised ---------- 25828
131.2 (u) added ---------- 21436
151 Publication of special criteria ---------- 7096
151.50—151.56 (Subpart E) Revised ---------- 9671

Page
170.7 (c)(2) revised; (d) added ---------- 2883
177.2 Revised ---------- 14231
Effective date suspended ---------- 17036
177.4 (c) (3) (x) added ---------- 335
(c)(3)(xi) added ---------- 6849
(c)(3)(xii) added (temporary) ---------- 13530
(a)(3)(xii) revised ---------- 20699

Chapter II

205.60 Revised ---------- 16080
205.102 Added ---------- 11060
205.145 Revised ---------- 16080
205.200 (c) added ---------- 14723
220.35 (a)(3) removed ---------- 5945
Revised ---------- 12200
220.36 Added ---------- 12200
220.49 (c) revised ---------- 14723
220.61 (g) revised ---------- 12201
233.10 (b)(5) added ---------- 12201
233.11 Added ---------- 12201
233.20 (a)(3)(iv)(*a*) and (a)(11)(i), (ii)(*a*), (iv) revised; (a)(11)(v) added ---------- 12201
(a)(2)(vii) added ---------- 15866
(a)(4) heading amended; (a)(4)(ii) revised ---------- 19371
233.100 (a)(6) and (c)(2)(iii) amended ---------- 12202
234 Technical correction ---------- 13179
234.60 Revised ---------- 9025
Heading and introductory text of (a) revised; (a)(1)—(10) redesignated (a)(2)—(11) respectively, former (a)(11) redesignated (a)(12) and revised; new (a)(1) added; introductory text of (b) amended ---------- 12202
249.10 (b)(4)(i)(*h*) revised ---------- 22985
249.81 (c) revised ---------- 443
250.210 (Subpart C) removed ---------- 16672
252.10 Redesignated from 252.40 and revised ---------- 6450
252.20 Redesignated from 252.44 and revised ---------- 6451
252.40 Removed ---------- 6450
252.44 Removed ---------- 6451

Chapter IV

401.12 (c) revised ---------- 14723
416.1—416.27 (Subparts A and B) removed, eff. 90 days after 9–9–72 ---------- 18425
416.1—416.80 (Subparts A through F) added, eff. 90 days after 9–9–72 ---------- 18425
416.90—416.99 (Subpart C) redesignated Subpart G, eff. 90 days after 9–9–72 ---------- 18425

45 CFR—Continued

Page

Chapter IV—Continued

416.92 (a) amended; (f) revised, eff. 90 days after 9-9-72 ---- 18431
416.93 (c) removed, eff. 90 days after 9-9-72 ---- 18431
416.95 (b) revised, eff. 90 days after 9-9-72 ---- 18431

Chapter VI

601 Added ---- 26718

Chapter VII

701.1 Amended ---- 23185
701.2 (a)(1), (a)(2), and (b) amended ---- 23185
701.13 Revised ---- 21152
702.15 Amended ---- 23185
703.2 (a) amended ---- 23185
704.1 (c) and (d)(2) revised ---- 14724

Chapter VIII

801 Appendix A amended ---- 16940, 23644

Chapter IX

903.15 (c) added ---- 14724
909 Added ---- 16844

Chapter X

1005.4 Revised ---- 6402
1015.735-2 (a) revised ---- 2840
1015.735-15 (c) removed ---- 2840
1015.735-16 (d) amended ---- 2840
1015.735-17 (c)(1) amended ---- 2840
(e)(4) revised ---- 10727
1015.735-19 Revised ---- 2840
1015.735-31 (b) amended; (j)(2) revised ---- 2841
1060.2-1—1062-3 (Subpart) Revised ---- 444
1060.2-1 — 1060.2-3 (Subpart) Appendix A added ---- 444
1060.2-1—1060.2-3 (Subpart 1060.2) Revised ---- 26109
1060.2-4 Removed ---- 444
1068.5-1 Amended ---- 21437
1068.5-2 (c), (d)(1) and (2) revised; (d)(4) removed ---- 21437
1068.5-3 (a), (c)(3)(iii), (iv), and (v) amended; (b)(1) and (2), (c)(1)(i) and (ii), (c)(2), (3)(i) and (ii), (c)(4) revised ---- 21437
1068.5-4 (a) and (d) revised; (b) amended ---- 21438
1069.3-1 Revised ---- 21438
1069.3-4 (a)(2) amended ---- 21438
1069.3-7 Recodified as Subpart 1069.4 and revised ---- 21438
1069.3-7 Added ---- 21438

Page

1069.4-1—1069.4-7 (Subpart 1069.4) Recodified from 1069.-3-7 and revised ---- 21438
1076.1-1—1076.1-5 (Subpart) Added ---- 22985

Chapter XII

Added ---- 11060
1201 Added ---- 11060
1202 Added ---- 23919

Proposed Rules:

15 ---- 26523
16 ---- 24675
Ch. I ---- 15970
118 ---- 2779, 4721
121 ---- 870, 8065
125 ---- 8065
129 ---- 19647
130 ---- 470
131 ---- 13350
143 ---- 2779, 4721
151 ---- 5048, 5392
166 ---- 5049
167 ---- 5049
170 ---- 25736
177 ---- 23152
182 ---- 28426
185 ---- 25746
201 ---- 25853, 27636
206 ---- 16551, 25853, 27636, 28169
220 ---- 2445
222 ---- 2445
233 ---- 10003, 11977, 27637
248 ---- 10003, 11785, 11977
415 ---- 2986
909 ---- 11257

46 CFR

Chapter I

10.02-9 (a)(2) added; authority citation revised ---- 28263
10.05-43 (a) amended; authority citation added ---- 28263
10.05-45 (b) amended; authority citation added ---- 28263
10.05-47 (a) amended; authority citation added ---- 28263
10.05-49 (a) amended; authority citation added ---- 28263
10.05-51 (a) amended; authority citation added ---- 28263
10.05-52 (a) amended; authority citation added ---- 28263
10.05-53 Amended ---- 28263
10.05-55 Amended ---- 28263
10.05-57 Amended ---- 28263
10.05-58 (a) amended; authority citation added ---- 28263
10.05-59 Amended ---- 28263
10.10-4 (b) amended; authority citation added ---- 28263

Page

10.15–31 (b)(2)(viii), (c)(8), (e)(7), and authority citation added ... 28263
10.20–5 (b)(1)(vii) and authority citation added ... 28263
10.20–9 (a)(2) added; authority citation revised ... 28263
12.02–17 (a) amended; (c) and (d) revised; (e) removed ... 10834
12.02–23 (a), (b), and (f) amended; (d) and (e) revised ... 10834
12.05–9 (c–1) and authority citation added ... 28263
12.10–5 Authority citation added ... 28263
12.15–9 (b) amended; authority citation added ... 28263
12.20–5 Amended ... 28263
31.01–1 (a) amended; authority citation revised ... 28262
30.25–1 Table amended ... 11774
31.05–1 (a) revised; authority citation added ... 28262
31.10–20 (a)(2) and (3) revised; (a)(4) and (5) removed; authority citation added ... 28262
31.37–25 Revised ... 20826
Table corrected ... 21816
32.05–10 Amended ... 14233
32.05–15 Amended ... 14233
32.45–1 (h)(2)(i) revised ... 4960
33.20–1 (c)(3) revised ... 5031
33.40–1 (c) revised ... 5031
33.55–10 (a) and (b) revised ... 16179
50.15–20 (a)(12) added ... 6188
50.25–1 (a) table amended ... 6188
52.01–1 (a) table amended ... 6188
52.01–120 (a) (2) and (7) revised ... 6188
54.01–1 (a) table amended ... 6188
54.01–5 (b) table amended ... 6189
54.01–35 (b)(4) revised ... 6189
54.20–2 Added ... 6189
56 Technical correction ... 16803
56.01–5 (a) table amended ... 6189
56.01–10 (c)(1)(x) and (xiii) revised ... 6189
56.07–10 (c) amended ... 6189
(c) corrected ... 16803
56.10–5 (c)(2–a) added ... 6189
56.25–20 (b) amended ... 6189
56.30–40 (f) revised ... 6189
56.35–5 Removed ... 6189
56.50–15 (b) amended; (i) revised ... 6189
56.50–70 (b)(4) removed ... 6189
56.50–85 (a)(4) revised; (a)(4–a) added ... 6189
56.50–95 (b)(4) added; (d)(1) amended ... 6189

Page

56.50–96 (a) amended ... 6189
56.50–105 (a)(5) and (b)(1) revised ... 6189
Table amended ... 6190
56.60–1 (a) and (b) tables amended ... 6190
56.60–2 (b) revised ... 14233
56.60–25 (a)(5) amended ... 14234
56.85–10 Table amended ... 14234
58.10–15 (e) revised ... 6190
58.30–17 (e) amended ... 14233
58.50–5 (a) table amended ... 6190
58.50–10 (a) table amended; introductory text of (a)(4) revised; (a)(4)(iii) added ... 6190
66.05–1 Amended ... 14584
Amended ... 26600, 26601
71.01–5 Revised ... 14233
71.20–15 (a) amended; authority citation revised ... 28262
71.25–37 Added ... 28262
71.47–25 Revised ... 20826
72.10–5 (a) amended ... 14233
72.15–5 Revised ... 14233
72.20–1 Revised ... 14233
72.20–90 (a) removed ... 14233
73.40–20 Amended ... 14233
74.01–1 Revised ... 14233
Correctly designated from 74.01–5 ... 18537
75.10–20 (a)(1) and (b)(2) removed ... 14233
75.40–10 (c) added ... 5031
75.40–15 (b) amended; (c) added ... 5031
75.40–90 (a)(2) removed ... 14233
75.43–5 (c) revised ... 5031
75.45–15 Revised; eff. Nov. 20, 1972 ... 16179
75.50–10 Revised ... 5031
75.50–15 Revised ... 5031
75.90–5 (b) removed ... 14233
78.47–65 Amended ... 14233
78.50–5 Revised ... 14233
78.50–10 (a) amended ... 14233
78.75–1 (b) revised ... 14233
Correctly designated from 78.57–1 ... 18537
78.80–1 (a) revised ... 14233
91.20–15 (a) amended; authority citation revised ... 28262
91.25–10 (a) amended; authority citation added ... 28262
91.25–38 Added ... 28262
91.37–25 Revised ... 20826
94.43–5 (c) revised ... 5031
94.45–15 Revised; eff. Nov. 20, 1972 ... 16179
94.50–10 Revised ... 5032
94.50–15 Revised ... 5032
97.40–5 Revised ... 14233

46 CFR—Continued

Chapter I—Continued

Page

105.60–10 (a)(10) and authority citation added ---- 28263
110.15–175 (k) amended; (l) added ---- 4961
(l) amended ---- 16547
111.05–5 (d)(21) revised ---- 4961
111.05–30 Revised ---- 4961
111.10–1 (b)(3) added ---- 4961
111.15–10 (b) revised; (f) added ---- 4961
111.60–30 (b)(1) revised; (c) removed ---- 4962
111.85–10 Introductory text of (b)(2), (c)(5), (d)(1) revised; (d)(2) added ---- 4962
112.05–5 Table (a) amended ---- 4962
112.15–1 (n) added ---- 5032
112.15–5 (c) removed ---- 5032
113.25–30 Revised ---- 4962
136.07–5 (a) revised ---- 14234
146.01–4 Amended ---- 25521
146.04–4 Amended ---- 20552
Amended ---- 25521
146.04–5 List amended ---- 7695, 9632, 14585, eff. Oct. 31, 1972; 15994, eff. Nov. 10, 1972; 16495, eff. Dec. 30, 1972
Amended ---- 20552
Amended ---- 25521
146.05–15 (a), (b), and (e)(1) revised; (g)(15) added ---- 20552
Amended ---- 25521
(g)(3) revised; (g)(4) and (5) removed ---- 25522
146.05–16 (b) revised ---- 25522
146.05–17 (w) added ---- 20552
(h) revised ---- 25522
146.06–12 (c) revised; eff. Oct. 31, 1972 ---- 14586
146.07–5 Amended ---- 25521
146.07–35 Amended ---- 25521
146.08–31 Revised ---- 24035
146.08–35 Amended ---- 25521
146.10–50 Amended ---- 25521
146.19–1 (n) amended; eff. Oct. 20, 1972 ---- 14585
(o) and (p) added ---- 17968
146.19–10 (l) and (m) added ---- 17968
146.20–23 Amended ---- 25521
146.21–30 Amended ---- 25521
146.21–77 (a) revised; eff. Oct. 20, 1972 ---- 14585
146.21–100 Table D amended ---- 14585
Corrected ---- 20117
146.22–10 Amended ---- 25521
146.22–15 Amended ---- 25521
146 Subpart 146.23 heading revised ---- 25522
146.23–1 Revised ---- 25522

Page

146.23–5 Amended ---- 25521
146.23–10 Amended ---- 25521
146.23–13 Amended ---- 25521
146.23–15 Amended ---- 25521
146.23–25 Amended ---- 25521
146.23–30 (a) revised ---- 25522
146.23–35 Amended ---- 25521
146.23–100 Table F amended; eff. Oct. 20, 1972 ---- 14585
Amended ---- 25522, 25523
146.24–55 Amended ---- 25521
146.24–100 Table G amended ---- 7695,
Table G amended; eff. Nov. 10, 1972 ---- 15995
146.25–45 Amended ---- 25521
146.25–100 Table H amended ---- 24035
146.25–200 Table H amended; eff. Oct. 20, 1972 ---- 14585
146.27–25 Amended ---- 25521
146.27–100 Amended; eff. Oct. 31, 1972 ---- 14585
146.29–11 (c)(16) amended; (c)(65) added; eff. Oct. 31, 1972 ---- 14586
Amended ---- 25521
146.29–41 (k) removed; eff. Oct. 31, 1972 ---- 14586
146.29–42 Added; eff. Oct. 31, 1972 ---- 14586
146.29–45 (g) added; eff. Oct. 31, 1972 ---- 14586
146.29–59 (g)(4) removed; (i) added; eff. Oct. 31, 1972 ---- 14586
Amended ---- 25521
146.29–100 Amended ---- 25521
146.30–1—146.30–100 (Subpart 146.30) Added ---- 20552
146.30–1 (c) corrected ---- 26520
147.01–4 Revised; eff. Oct. 31, 1972 ---- 14586
(a)(1) and (2) amended ---- 20031
147.03 (Subpart) heading revised; eff. Oct. 31, 1972 ---- 14586
147.03–4 (q) revised; eff. Oct. 31, 1972 ---- 14586
151.01–10 (d) table amended ---- 11774
157.30–40 Added ---- 528
160 Technical correction ---- 11462
160.015–1 (a)(2) added ---- 17038
160.015–2 (k–1) added ---- 17038
160.015–3 (i) and (j) amended; (j)(1) added ---- 17039
160.015–5 (b)(1) amended; (b)(7) revised ---- 17039
160.035–1 (a)(1) revised ---- 17039
160.035–3 (m)(1) revised; (m)(9) added; (c)(1), (2), (r) and (u)(7)(iv) amended ---- 17039
160.035–5 (a)(2), (3), (5)(ii) and (6) amended ---- 17039
160.035–8 (b)(1) amended; (b)(2) and (3) revised ---- 17039

	Page
160.035–11 (c) amended	17040
160.035–13 (a) amended	17040
160.040–1 (a)(1) revised; (a)(2) and (3) added	17040
160.040–2 (a) and (c) revised	17040
160.040–4 (c) amended; (d) removed	17040
160.040–5 (a), (c)(1) and (2) amended	17040
160.047–1 (c) revised; (d) added	10836
160.047–3 (f) revised; (f–1) and (f–2) added	10836
160.047–5 (a)–(d) revised	10836
160.047–6 (a) revised	10836
160.047–6a Added	10837
160.047–6b Added	10837
160.047–6c Added	10837
160.047–7 Revised	10837
160.047–9 Added	10837
160.047–10 Added	10837
160.051–4 (f)(1) revised	17040
160.051–6 (b) removed; introductory text of (d), (d)(1)(viii) and (d)(2)(ii) revised; introductory text of (e) amended; (f) added	17041
160.051–7 Introductory text of (b), (b)(3), (5), (8) and (11) revised; (13) added; introductory text of (c), (c)(7) and (8) revised; (10) amended; introductory text of (d), (d)(3) and (4) amended	17041
160.051–8 (a) amended	17042
160.051–9 (a) revised	17042
160.052–1 (c) revised; (d) added	10837
160.052–3 (d) revised; (d–1) added	10837
160.052–4 (b) revised	10837
Designation corrected	11774
160.052–7 (a)–(d) revised	10837
160.052–8 (a) revised	10838
160.052–8a Added	10838
160.052–8b Added	10838
160.052–8c Added	10838
160.052–9 Revised	10838
160.052–11 Added	10838
160.052–12 Added	10838
160.060–1 (c)(1) revised; (d) added	10839
160.060–3 (d) revised; (d–1) added	10839
160.060–7 (a)–(d) revised	10839
160.060–8 (a) revised	10839
160.060–8a Added	10839
160.060–8b Added	10839
160.060–8c Added	10839
160.060–9 Revised	10839
160.060–11 Added	10840
160.060–12 Added	10840
161.010–1 (a)(1) amended	25835
161.010–2 (a) revised	25835
161.010–3 (a)(2)(ii) amended	25835
161.010–4 (a), (d), (e), (f), (n), (o), (p), (q)(2), and (r)(3) amended; (k), (l), and (m) removed; (s)(3) revised	25835
161.010–5 (b)(3) revised; (b)(4), (5), (6), (7), and (9) amended	25836
162.001 (Subpart) heading revised	6190
162.001–2 (a) amended	6190
162.002—1–162.002–6 (Subpart 162.002) added	6190
162.012–4 (b) amended	6190
171 Removed	21404
172 Removed	21404
173 Removed	21404
175 Authority citation amended	28262
176.01–3 (a) and (b) revised	12492
176.05–5 (c) amended; authority citation added	28262
176.05–10 Text designated as (a) and amended; (b) and authority citation added	28263
177.10–5 (a–1) and (a–2) added	26111
182.15–15 (b)(4) revised	6191
182.15–25 (a)(1) table amended	6191
182.20–25 (a)(1) table amended	6192
183.10–20 (a), (b), and (c) revised; table (c) removed; tables (c)(1) and (2) added	4962
185.30–1 Revised	14233
Correctly designated from 185.30	18537
187.15–1 (e) added; authority citation added	28263
187.20–10 (a)(8) and authority citation added	28263
187.20–15 (a)(8) and authority citation added	28263
187.20–17 (a)(8) and authority citation added	28263
187.25–15 (a)(12–a) added	28263
187.25–20 (a)(12–a) and authority citation added	28263
187.25–21 (a)(12–a) and authority citation added	28263
187.25–25 (a)(4–a) and authority citation added	28263
188 Authority citation amended	28263
189.20–15 (a) amended; authority citation added	28263
189.25–10 (a) amended; authority citation added	28263
189.25–38 Added	28263
192.43–5 (c) revised	5032
192.45–15 Revised; eff. Nov. 20, 1972	16179
196.40–5 Revised	14233
Correctly designated from 196.40	18537

46 CFR—Continued

Page

Chapter II

201.4 Revised ---- 15306
201.5 Revised ---- 15306
221.4 Revised ---- 28752
221.5 Revised ---- 6995
Removed ---- 28752
221.6 Removed ---- 28752
272.9 (f) added ---- 11578
279 Added ---- 7979
280 Added ---- 21323
281.2 Revised ---- 18466
281.3 Revised ---- 18466
281.4 Revised ---- 18466
281.5 Revised ---- 18466
281.6 Revised ---- 18466
294 Added ---- 22748
Revised ---- 24349
294.5 (b) and (c)(2)(iii) corrected ---- 26601
294.6 (e)(2)(ii) table corrected ---- 22986
(b)(3)(i), (b)(5), and (d)(1)(v) corrected ---- 26601
294.8 Corrected ---- 26601
294.9 Corrected ---- 26601
308.6 Amended ---- 3436, 10671, 13620, 15866, 17560, 20117
308.106 Amended ---- 3436, 10671, 13620, 15866, 20117
308.206 Amended ---- 3436, 10671, 13620, 15866, 17560, 20117
308.305 Amended ---- 3436, 10671, 13620, 15866, 17560, 20117
309.1—309.101 Revised ---- 11578
309.1 Revised ---- 25836
309.2 Revised ---- 25836
309.3 Revised ---- 25837
309.4 Revised ---- 25837
309.5 Revised ---- 25837
309.6 Revised ---- 25837
309.7 Revised ---- 25837
309.8 Revised ---- 25837
309.101 Revised ---- 25837
310.6 (a)(4) revised ---- 12640
310.58 (c) amended ---- 335
(c) amended ---- 6661
381.6 Added ---- 3641
390.1 Revised ---- 16
390.3 Added ---- 6475

Chapter IV

502 Nomenclature changes ---- 19135
502.301 Revised ---- 14878
502.304 (a), (b), (d), (e), (f), and (g) amended ---- 14878
502.311 Amended ---- 14878
503.51—503.56 (Subpart F) Added ---- 26521
510.5 (a) revised ---- 16548
511.5 Amended ---- 7695

Page

531.26 (c) revised ---- 7696
542.5 (a) form amended ---- 4081
548 Revised ---- 7326
549 Added ---- 25720

Proposed Rules:

2 ---- 15999
10 ---- 3763, 4292, 16000, 16374, 22626, 23845, 24366, 26124, 26620
12 ---- 3190, 3768, 23457, 26124
24 ---- 21264
25 ---- 4292, 13350, 21264
30 ---- 4292, 6106, 9404
31 ---- 3763, 9404, 17763
32 ---- 4292, 13557
33 ---- 4292, 13350
34 ---- 4292
35 ---- 9404, 16879
50 ---- 24435
54 ---- 24435
55 ---- 24435
56 ---- 24435, 24439
57 ---- 24435
61 ---- 4292
66 ---- 2681, 5059, 16000
70 ---- 4292, 23191
71 ---- 3763, 4292, 17763
72 ---- 676, 4357
75 ---- 4292, 5061, 13350
78 ---- 16879
80 ---- 23191
90 ---- 4292, 15518
91 ---- 3763, 4292, 5061, 17763
92 ---- 676, 4292, 4392, 13557
93 ---- 4292, 5061
94 ---- 4292, 13350, 15518
105 ---- 24435
112 ---- 4292, 15518
137 ---- 879
146 ---- 220, 937, 4294, 6694, 10515, 15999, 17562, 18039, 19380, 24044, 25957, 26530
151 ---- 6106, 9404, 23191, 24120
160 ---- 1491, 21266, 22876
161 ---- 5059
162 ---- 5060, 24435
164 ---- 5061
166 ---- 16000
170 ---- 7751
171 ---- 7751
176 ---- 3763, 5394, 17763
177 ---- 6946
180 ---- 4292, 13350
182 ---- 24435
187 ---- 3763, 4292, 26124
188 ---- 4292
189 ---- 3763, 17763
190 ---- 676, 4292, 4357, 13557
192 ---- 4292, 13350
193 ---- 2682
196 ---- 16879
221 ---- 14726
251 ---- 6759, 7163
278 ---- 5956
280 ---- 14236
284 ---- 6207
381 ---- 15318, 16678

Page
390 ---------- 21335
391 ---------- 11887, 15170, 17763
Ch. IV---- 16980, 18474, 21184, 24769, 26534
505 ---------- 25856
506 ---------- 27638
510 ---------- 678, 1252, 4219, 8088
511 ---------- 5303
536 - 10389, 10804, 12329, 16554, 27640, 28307
547 ------ 20184, 22003, 24909, 26137, 27640

47 CFR

Chapter I

0 Nomenclature changes------- 19372
0.5 (a)(9) and (b)(4) revised--- 18034
(b)(3)(i) amended---------- 20553
0.6 Revised ---------- 6737
0.85 Amended ---------- 20553
0.121 (a) table amended------- 8076, 8950, 12067, 20168
0.150—0.152 Center heading revised ---------- 18034
0.150 Added ---------- 18034
Removed ---------- 19372
0.211 (e) added---------- 6738
0.242 Added ---------- 28418
0.281 (d)(8) revised---------- 23336
0.289 (c)(12) revised---------- 15429
(a) revised; (d) added-------- 15925
(c)(11) revised---------- 20553
0.290 Added ---------- 15926
0.303 (h) added---------- 23336
0.331 (b)(20) removed--------- 7888
(b)(22) revised---------- 13983
(b) (22) and (23) revised----- 19371
0.332 (i) revised---------- 15928
0.406 Introductory text of (b) amended ---------- 20553
0.412 (b) revised---------- 20553
0.453 (d) added---------- 20553
0.455 (a)(2) revised---------- 5386
(i) revised---------- 20554
0.457 (d)(1) (iii) and (iv) revised ---------- 20554
1 Nomenclature changes------- 19372
1.21 (d) added---------- 8527
1.61 (a) revised---------- 28419
1.106 Heading and (a) revised--- 7507
1.111 Removed ---------- 7507
1.227 (b)(2) and (3) revised; (b)(4) and (5) redesignated (5) and (6); new (b)(4) added ---------- 13983
1.248 (b) revised---------- 7507
1.251 Added ---------- 7507
1.267 (a) revised---------- 7508
1.540 (a) revised---------- 13544
1.572 (b) revised---------- 13545
1.573 (b) revised---------- 13545
1.578 (b) revised---------- 13545
1.580 Introductory text of (g) revised ---------- 13545
(m)(1)(iii) revised---------- 17474
1.613 (c) revised---------- 3991
(b)(3) revised---------- 9777
(d) revised; (e) removed; (f) redesignated as (c)------- 23724
1.911 (f) added---------- 15928
1.918 (b) revised; (c) redesignated (d); new (c) added---- 13984
1.922 Amended ---------- 15928
1.962 (g) revised---------- 13984
1.1116 Heading and (a) and (c) revised ---------- 3277
(a) amended---------- 13864
1.1120 Table amended---------- 5499
Amended ---------- 26604
2.1 Amended ---------- 5386, 8883
2.102 (b)(9) added---------- 28422
2.106 Amended ---------- 605, 2771, 3437, 4082, 5500, 7508, 9998, 11863, 12493
Corrected ---------- 4963
2.202 (c)(1), (2), and (3) and (e) revised; (c)(4), (f), and (g) and footnote added------ 8883
(f) and (g) corrected---------- 9996
2.579 (c)(6) revised; footnote added ---------- 8884
2.601 Revised ---------- 9560
2.603 (a) and (b) revised------- 9560
13.61 (a)(2), (b)(2), (d)(2), (g)(3), and (h)(3) revised; eff. Oct. 31, 1972---------- 19615
15.4 (e) removed---------- 3277
(k) added---------- 5499
(l) added---------- 13988
(m) added---------- 26604
15.7 Amended ---------- 26604
15.68 (d) revised; eff. Oct. 27, 1972 ---------- 19373
15.69 (e)(11) added; eff. Oct. 27, 1972---------- 19373
15.161—15.165 (Subpart D) removed ---------- 3277
15.216 Added ---------- 5499
15.217 Added ---------- 5499
15.218 Added ---------- 5499
15.331—15.375 (Subpart G) added ---------- 13988
15.401—15.423 (Subpart H) Added ---------- 26604
21.1 Amended ---------- 2586
Partial stay order terminated-- 2586
21.15 (r) added---------- 26733
21.100 (c) revised---------- 2586
Partial stay order terminated-- 2586
21.108 (c) and (e) revised------ 2586
Partial stay order terminated-- 2586
(c) amended---------- 3354
21.109 Partial stay order terminated ---------- 2586

47 CFR—Continued

Chapter I—Continued

Page

21.709 Partial stay order terminated ---- 2586
21.713 Revised ---- 3977
23.20 (d) added ---- 26733
25 Policy statement ---- 12312, 19135
Time extension ---- 17836
25.203 (d) added ---- 26733
31 Waiver notice ---- 605
33 Waiver notice ---- 605
43.31 Revised ---- 13621
64.801—64.804 (Subpart H) added ---- 9393
73.14 (m) revised ---- 7514
New (c) added; (c) redesignated (d) and revised; (d) through (r) redesignated (e) through (s) ---- 7516
73.18 (c) added ---- 26733
73.24 (b)(4) amended ---- 25840
73.33 (a) amended ---- 25840
73.34 (a) amended ---- 25840
73.35 Amended ---- 9777
(b) amended ---- 25840
73.37 (b) and (d) amended ---- 25840
73.38 (a) amended ---- 25840
73.51 Heading and text revised ---- 7516
73.52 Heading and text revised ---- 7517
73.54 (a), (d), and (e)(2) revised ---- 7517
73.55 Revised ---- 7514
73.58 (b)(3) amended ---- 25841
73.63 (d) amended ---- 25841
73.65 Amended ---- 25841
73.67 (a)(5) revised ---- 23725
(b) amended ---- 25841
73.93 Revised ---- 11545
(j) revised ---- 23725
(e)(3) amended ---- 25841
73.98 (b) amended ---- 25841
73.111 (e) added ---- 23725
73.113 Introductory text of (a) revised; (e) added ---- 11546
(a)(3) introductory text revised ---- 23725
(a)(5) and (e) amended ---- 25841
73.114 (a)(6) and (7) added ---- 11546
(a)(2) amended ---- 25841
73.118 Removed ---- 23725
73.121 Removed ---- 23725
(b) amended ---- 25841
73.150 (b)(3) revised ---- 529
73.152 (a)(2) amended; (a)(3) and (4) added ---- 529
(a)(2) amended ---- 25841
73.182 (k) amended ---- 25841
73.183 (c) amended ---- 25841
73.186 (a)(5) amended ---- 25841
73.188 (e)(1) amended ---- 25841

Page

73.202 (b) amended ---- 531, 1045, 3991, 4082, 4714, 5502, 6583, 6586, 7518, 8528, 1000, 10569, 11584, 12320, 12321, 12322, 12323, 12960, 13547, 13621, 13990, 15928, 18336, 18540, 20032, 21996, 24354, 25519, 25841, 28138
73.207 (a) amended ---- 25841
73.215 (c) added ---- 26733
73.218 (a)(1) through (18) amended ---- 25841
73.240 Amended ---- 9777
(b) amended ---- 25841
73.242 (a) amended ---- 25841
73.253 (a) amended ---- 25841
73.261 (a) revised ---- 4340
73.265 Revised ---- 11548
(h) revised ---- 23725
(b) amended ---- 25841
73.270 Amended ---- 25841
73.275 (b) amended ---- 25841
73.281 (e) added ---- 23725
73.282 (a)(4) amended ---- 25841
73.283 (e) added ---- 11547
(a)(3) introductory text revised ---- 23725
73.288 Removed ---- 23725
73.291 Removed ---- 23725
73.291 (b) amended ---- 25841
73.295 (c) revised ---- 23725
73.298 (b) revised ---- 25841
73.299 Revised ---- 25841
73.316 (g) amended ---- 25841
73.515 (a) amended ---- 25841
(c) added ---- 26733
73.518 (a)(1) through 18 amended ---- 25841
73.553 (a) amended ---- 25841
73.554 (c) and (d) added ---- 11864
73.565 Revised ---- 11547
(h) revised ---- 23725
(b) amended ---- 25841
73.570 Amended ---- 25842
73.573 (b) amended ---- 25842
73.581 (e) added ---- 23725
73.583 (e) added ---- 11548
(a)(3) introductory text revised ---- 23725
73.584 (b) amended ---- 25842
73.588 Removed ---- 23725
73.591 Removed ---- 23725
(b) amended ---- 25842
73.597 (b) revised ---- 25842
73.606 (b) amended ---- 607, 1161, 6581, 8529, 9118, 9484, 10571, 11584, 11585, 13548, 19616, 20554, 21325, 25170
73.610 (c)(2) amended ---- 25842
73.623 (c) added ---- 26733
73.630 (a)(1) through (18) amended ---- 25842

	Page
73.636 Amended	9777
(b) amended	25842
73.643 (b)(2) revised	6743
73.653 Removed	23725
73.655 Removed	23725
(b) amended	25842
73.658 (j)(1)(i) and (ii) amended	11868
(k)(1) revised; note added	13625
(j)(1)(i) and (ii) amended; (k) revised	25842
73.662 Amended	25842
73.669 (e) added	23726
73.670 (a)(4) amended	25842
73.671 (a)(3) introductory text revised	23726
73.675 (b) revised	25842
73.676 Technical correction	3991
(f) note amended	6402
(f)(3) revised	23726
(a)(8) and (f)(5) amended	25842
73.677 (a)(12) revised	25842
73.682 (a)(15) amended	25842
73.684 (c)(2) note revised	25842
73.701 (k) amended	25842
73.702 Amended	25842
73.711 (a) amended	25842
73.712 (c) added	26733
73.716 (b) and (d) amended	25842
73.731 Introductory text and (a) through (f) amended	25842
73.754 (a) and (b) revised	25842
73.755 Revised	25842
73.756 (a) amended	25842
73.757 Introductory text and (f) revised	25843
73.758 Revised	25843
73.759 Revised	25843
73.761 (a) amended	25843
73.764 Amended	25843
73.768 Amended	25843
73.769 (b) and (c) revised	25843
73.781 (a)(3) and (b)(1) revised	25843
73.788 (a), (c), and (d) amended	25843
73.901–73.962 (Subpart G) revised	7397
Heading corrected	9220
73.905 Corrected	9220
73.926 (c) amended	25843
73.933 (b)(14) corrected	9220
73.936 Introductory text corrected	9220
73.937 Introductory text corrected	9220
73.961 (c) revised	9220
(d) suspension removed	28296
73.962 (a) and (b) suspension removed	28296
73.1201 (a) revised; (d), (e), and (f) removed	23726
73.1207 Added	23726
73.1208 Added	23726
74.1 Removed	25843
74.11 Revised	25843
74.12 (c) added	26733
74.13 (a) and (b) amended	25843
74.14 (a) and (b) amended	25843
74.15 (b), (c), (d) introductory text, and (d)(1) through (18) amended; (g) removed	25843
74.16 Amended	25843
74.21 (a) and (b) amended	25843
74.22 Amended	25843
74.202 (b), (c), and (d) amended	25843
74.212 Introductory text and (a) through (e) amended	25844
74.231 (a)(1), (2), and (3) amended	25844
74.232 Amended	25844
74.233 Revised	25844
74.251 (a) through (d) amended	25844
74.265 (a) and (b) amended	25844
74.266 Amended	25844
74.267 Revised	25844
74.268 Amended	25844
74.283 Amended	25844
74.284 (a) and (b) amended	25844
74.302 (d) amended	25844
74.312 Introductory text and (a) through (e) amended	25844
74.331 Introductory text of (a) and (a)(1) through (a)(3) amended	25844
74.351 (a) through (d) amended	25844
74.363 (c) amended	25844
74.365 (a) and (b) amended	25844
74.366 Amended	25844
74.367 Amended	25844
74.368 Amended	25844
74.382 Amended	25844
74.383 Amended	25844
74.384 (b) amended	25844
74.405 Added	28422
74.431 (g) amended	25844
74.432 (b) amended	25844
74.437 (h) revised	19615
(c) and (e) amended	25844
74.464 Amended	19615
74.465 (a) revised; (e) removed; authority citation revised	19615
74.502 (a) amended	25844
74.533 (a)(1), (b)(4) and authority citation revised	19615
74.564 Revised	19615
74.565 Revised	19615
74.661 (b) amended	25844
74.702 (f) revised	5945
(i) amended	25844

47 CFR—Continued

Chapter I—Continued

Page

74.734 (a)(4) revised ---------- 18540
(c) revised ---------- 19615
74.750 (a) and (c)(7)(ii) amended ---------- 85844
74.766 (a) and authority citation revised ---------- 19615
(b) amended ---------- 25844
74.790 Removed ---------- 18336
74.866 Authority citation revised ---------- 19615
74.952 (c)(1) and (2) amended ---------- 25844
74.1000—74.1063 (Subpart J) Removed ---------- 3278
74.1100—74.1131 (Subpart K) Removed ---------- 3278
74.1125 Technical correction ---------- 1045
74.1234 (a)(4) revised ---------- 18541
76 Added ---------- 3278
Appendix A Revised* ---------- 13867
Appendix B corrected ---------- 5817
Appendix B corrected[1] ---------- 20033
Technical correction ---------- 7083
76.3 Revised ---------- 13864
Effective date retroactive to Mar. 31, 1972 ---------- 19616
76.5 (a) amended ---------- 13864
(a) effective date retroactive to Mar. 31, 1972 ---------- 19616
(dd) amended ---------- 25844
76.7 (a) and (b) revised; (c)(3) and (h) added ---------- 13864
(a) and (h) effective date retroactive to Mar. 31, 1972 ---------- 19616
(i) added ---------- 24423
76.11 (d) added ---------- 13865
(d) effective date retroactive to Mar. 31, 1972 ---------- 19616
76.13 (a)(8) added ---------- 6590
(a)(2), (4), (6), (7), (b) and (c) revised; (a)(9) added; (d) removed ---------- 13865
(a)(4) and (b)(3) revised ---------- 13990
(a)(2), (6), and (9) effective date retroactive to Mar. 31, 1972 ---------- 19616
(a)(4), (b)(4), and (c)(3) effective date retroactive in part to Mar. 31, 1972 ---------- 19616
(b)(1), (3), (5), (6), and (8) effective date retroactive to Mar. 31, 1972 ---------- 19616
(c)(1), (2), (4), and (6) effective date retroactive to Mar. 31, 1972 ---------- 19616
(a)(7), (b)(7), and (c)(5) revised ---------- 23105

*Appears as Appendix B.
[1] Appears in Federal Register as Part 74.

Page

76.15 Redesignated 76.25 and revised ---------- 13866
76.16 Added ---------- 13865
76.17 Redesignated 76.27 and revised ---------- 13866
76.18 Added ---------- 13866
76.20 Added ---------- 13866
76.25 Redesignated from 76.15 and revised ---------- 13866
Effective date retroactive to Mar. 31, 1972 ---------- 19616
76.27 Redesignated from 76.17 and revised ---------- 13866
76.31 (a)(3) and (4) revised; (a)(6) amended ---------- 13866
(a)(3), (4), and (proviso) effective date retroactive to Mar. 31, 1972 ---------- 19616
76.51 (b) amended ---------- 13866
(b) effective date retroactive to Mar. 31, 1972 ---------- 19616
76.53 Amended ---------- 13866
Effective date retroactive to Mar. 31, 1972 ---------- 19616
76.54 (a) revised; (c) and note added ---------- 13866
(a), (c), and note effective date retroactive to Mar. 31, 1972 ---------- 19616
76.57 (a)(2) revised ---------- 13866
(a)(2) effective date retroactive to Mar. 31, 1972 ---------- 19616
76.59 (a)(5), (b)(1) and (d) revised ---------- 13867
(a)(5) and (b)(1) effective date retroactive to Mar. 31, 1972 ---------- 19616
(d) (1) and (2) effective date retroactive to Mar. 31, 1972 ---------- 19616
76.61 (a)(3), (b)(1), and (e) revised ---------- 13867
(a)(3), (b)(1), and (e)(1) and (2) effective date retroactive to Mar. 31, 1972 ---------- 19616
76.93 Introductory text of (b) revised ---------- 13867
76.99 Added ---------- 13867
76.201 (a) revised ---------- 13867
76.251 (a)(2) and (c) revised ---------- 13867
(a)(2) and (c) effective date retroactive to Mar. 31, 1972 ---------- 19616
(b) amended ---------- 25845
76.305 (f) added ---------- 6590
76.311 Added ---------- 6590
(c)(1)(i)(c)(*1*) revised; (d)(1) corrected ---------- 7083
(c)(1)(i)(c)(*1*) amended ---------- 25845
76.405 Amended ---------- 25845
76.409 Added ---------- 6592
76.601 (c) suspended until Dec. 31, 1973 ---------- 28296

	Page
76.605 Introductory texts of (a) (5) and (12) revised	13867
(a) (5) and (12) effective date retroactive to Mar. 31, 1972	19616
76.609 (a) amended	13867
Effective date retroactive to Mar. 31, 1972	19616
78 Added	3292
78.11 (i) revised	15926
78.16 Added	15926
78.17 Redesignated 78.18; new 78.17 added	15926
78.18 Added (redesignated from 78.17)	15926
(b) and (e) amended	25845
78.19 (c) and (d) added	15926
78.20 Added	15926
78.21 Revised	15927
(c) added	26733
78.22 Added	15927
78.33 Added	15927
78.35 Added	15927
78.75 Added	6592
78.103 (a) revised	15927
78.107 (b) revised	15927
81 Waiver notice	9675
81.3 (s) added	11249
81.8 Amended	11332
81.28 (b) revised	13984
81.49 Added	11332
81.74 Amended	8076
81.75 Amended	8076
81.104 Footnotes 1, 2, 3, and 4 revised	8076
81.131 (b) table amended	4441
81.132 (a) table amended	4441
(a)(2)(iii) table reinstated	20169
81.134 (g), (h) and (i) amended; (i)	4442
(g) corrected	5386
81.137 (d) revised	28139
83.139 (c)(3) added	18197
81.191 (d) revised	13551
(d)(1) and (2) revised	25520
81.206 (a) table amended	4442
81.207 Amended	8077
81.303 Heading and (a) revised; (b) redesignated (c); new (b) added	13552
(b) revised	23839
81.304 (a)(2) table amended; (b)(28), (d)(6), and (f)(2) revised	4442
(a) technical correction	5386
(b)(11) and (12) and (c)(1), (2), (3), (4), and (5) revised	8077
(a) amended; (b)(21) added; (b)(44) revised	9027
(b)(22) added; incorrectly designated (f)	13552
(b)(22) revised	15868
(b)(22) revised	23839
(a) table amended	26314
81.306 (b) table amended	26314
81.308 (a) table 2 amended	4442
(a) amended	8077
81.351—81.372 (Subpart J) heading corrected	8077
81.351 (a) corrected	8077
81.355 (d) added	13552
81.356 (a) and (b)(13) amended; (b)(1), (2), (3), and (4) removed	8077
(b)(10) revised	11249
81.358 Revised	13552
81.360 (a)(1) revised	8077
81.361 (a) table revised; (b)(7) added	4442
(b)(8) added	9027
81.372 (b) corrected	8077
81.708 (b)(7)(iv), (8)(iv), and (14)(iv) amended	8077
81.801—81.813 (Subpart R) added; eff. Jan. 1, 1973	11332
81.808 Corrected	12642
83 Note 1 removed	8077
83.1 (a) revised; eff. Jan. 1, 1973	11249
83.2 (o)(5) and (6) added; eff. Jan 1, 1973	11249
83.3 (c)—(j) redesignated (d)—(k) and revised; new (c), (l) and (m) added; eff. Jan. 1, 1973	11249
83.6 (h) removed; eff. Jan. 1, 1973	11250
83.46 (e) added; eff. Jan. 1, 1973	11250
83.49 (d) added; eff. Jan. 1, 1973	11250
83.104 (i) revised	9027
83.115 (c) revised, (e) added; eff. Jan. 1, 1973	11250
83.131 (b) table amended	4442
83.132 (a) table amended	4442
83.137 (b) amended; footnote 1 removed	8077
83.139 (c)(3) added	18197
83.158 Added; eff. Jan. 1, 1973	11250
83.164 (a)(2) revised	24354
83.207 Added; eff. Jan. 1, 1973	11250
Amended	25170
83.224 Amended	8077
Revised	25170
83.251 Added; eff. Jan. 1, 1973	11250
83.263 (a)(4) amended	8077
83.316 (b) amended; (c)(4) removed	8077
83.317 (b) amended	8077
83.318 (b) table amended	8077
83.319 (b) table amended	8077

47 CFR—Continued

Chapter I—Continued

Page

83.320 (b) table and footnote 1 amended 8077
83.324 Amended 8077
83.330 (b)(4) revised 22577
83.351 (a)(5) amended 2884
(a) table amended 4442, 11775
(b)(64) and (c)(1) and (3) amended 8078
(b)(59) revised; eff. Jan. 1, 1973 11250
(c)(3)(i) note added 18197
(a) table amended; (b)(20) and (21) revised 26314
83.354 (b) table amended 26314
83.358 (a) and table revised; (e) added 11775
(c)(3) revised 28139
83.360 (b)(7) removed 4442
83.362 (c) revised 2884
(g) added 11775
83.368 (e) and (f) redesignated (f) and (g) and revised; new (e) added; eff. Jan. 1, 1973 11250
83.371 Corrected 8078
83.456 (d) revised 22577
83.514 (a) existing text designated as (a)(1); (a)(2) added 25521
83.701—83.725 (Subpart X) Added; eff. Jan. 1, 1973 11251
83.725 Corrected 14386
87.31 (f) added 26733
87.39 (b) revised 13984
87.65 (a) amended; (f) added 6592
(a) amended 20169
87.77 (d)(5) removed 20169
87.79 (d) revised 28139
87.115 (e)(1)(i) revised 24113
(e)(1) revised 26111
87.133 Revised 8884
87.183 (i) amended 11863
87.295 (a) revised 20169
87.297 (a), (b)(1), (2), (3), and (c) amended 20169
87.301 (b) amended 20169
87.303 (a) through (n) amended 20169
87.305 Amended 20169
87.307 Amended 20169
87.331 (c) revised; (g) added 6592
87.401 (a) amended 11863
87.601 (b) revised 5032
87.602 (a), (b), (c), (d), (l), (n), (o), and (p) revised 5032
87.607 (a) revised 5033
89 Memorandum opinion 11869
89.12 (b)(3) and (b)(6) revised 213
89.15 (b) revised 7889
(e) added 26733

Page

89.69 (a) revised 13984
89.81 Added 28423
89.105 Introductory text of (d) revised 5946
89.113 (e)(1) revised 5945
89.122 Revised 6685
89.123 (b) Table G amended 11585
(a)(7) added; (b) table amended 16181
CFR corrections 17969
89.175 (c) removed 18337
89.259 (d) revised; (f) table amended; (g)(13) added 6685
89.309 (g) table amended; (h)(5) added 6686
89.359 (c) revised; (f) table amended; (g)(10) added 6686
89.525 (c) revised; (e) table amended; (f)(1), (2), (4), (5), (8) and (11) added; (g) removed 6686
(e) table amended; (f) (12) and (13) added 12494
(f)(13) revised 15306
91 Memorandum opinion 11869
91.7 (b)(3) revised ..... 283.
91.8 (a)(2) revised 7889
(a)(1)(iii) revised 9998
(j) amended 12494
(m) added 26733
91.61 (a) revised 13984
91.67 Added 28423
91.103 Introductory text of (b) revised 5946
91.113 Added 6687
91.114 (b) Table G amended 11585
(a)(7) added; (b) table amended 16182
CFR correction 17969
91.160 (c) and (d) removed 18337
91.251 (d) revised 12961
91.354 (a) table amended 10075
91.503 (b) added 9998
91.504 (a) table amended 9998
(a) table amended; (b)(32) and (33) added 10075
(a) table amended 11335
(a) table amended; (b)(34) added; incorrectly designated (b)(32) 12494
(a) amended; (b)(34) revised and correctly designated 15306
(b)(29)(iv) removed 20169
91.552 (e) revised 21997
91.554 (b)(32) and (41) revised 10002
91.557 (a) removed 3297
91.559 Revised 3298
91.561 Revised 3298
91.730 (a) table amended; (b)(21) added 9999
(a) table amended 11335

Page
93 Memorandum opinion 11869
93.9 (c) added 26733
93.61 (a) revised 13984
93.67 Added 28424
93.102 (a) table amended 1236
(a) footnote 2 revised 5946
93.103 Introductory text of (b) revised 5946
93.113 Revised 6687
93.114 (b) Table G amended 11585
(a)(7) added; (b) table H amended 16185
(b) table footnote 1 removed; (c) footnote 1 added 17969
93.152 (e) revised 1236
93.160 (c) and (d) removed 18337
93.352 (c) footnote 2 revised and Note added 1236
(b) added 9999
93.357 (c)(2) revised 1236
95 Nomenclature changes 6593
97 Nomenclature changes 6593
97.3 Revised 18543
(w) and (x) added 21998
97.7 (c) revised; note removed 18544
(a), (d) (1) and (2) revised 21327
97.9 (a) revised 19375
97.25 (b) revised; former (d) redesignated (e) and new (d) added 19735
97.37 Revised 18544
97.39 Revised 21998
97.40 Added 18544
97.41 (a) revised; (b) and (c) redesignated (g) and (h); new (b), (c), (d), (e), and (f) added 18544
97.43 Revised 18545
97.47 (c) note removed; (d) and (e) added 18545
97.61 (a) introductory text revised; (c) added 18545
(a) amended; (b)(10) added 21327
97.67 Text designated (a); (b) and (c) added 18545
97.79 Revised 18545
(d) revised 21998
97.87 (d) revised and redesignated (h); new (d), (e), (f), and (g) added 18545
97.89 Revised 18545
97.95 (a)(1) revised 18546
97.97 Revised 18546
97.103 Revised 18546
97.105 Revised 18546
97.108—97.111 Center heading and sections added 18546
97.111 Redesignated 97.112 18546
97.114 Added 21998
97.116 Added 21999

Page
97.193 (a) introductory text amended; (e) added 18547
97 Appendix 2 amended 18547
Appendix 5 added 18547
97.307 (a) revised 23840
97.401—97.409 (Subpart H) added 15929
99 Nomenclature changes 6593

Chapter II

201.5 Redesignated as 201.6; new 201.5 added 11335
201.6 Redesignated as 201.7 11335
201.7 Redesignated from 201.6 11335
211.1 (b) revised 2771
211.4 (e) revised 2771
211.6 (c) revised 2772
211.7 (b)(2) revised; (b)(3) added 2772

Proposed Rules:

0 ..... 146, 5303
1 ..... 537, 6752, 8550, 11592, 12969, 15436, 15711, 18632, 19384, 20575, 22627, 25729, 28574
2 ..... 537, 4454, 5303, 8550, 8555, 8559, 11980, 13640, 15714, 16682, 18201, 20872, 21352, 24195, 25175, 25546, 26128, 26347
2.106 146
2.806 146
2.901—2.1055 146
13 7530
15 94
15.4 146
15.7 146
15.401 et seq. (Subpart G) 146
18 11980
21 ..... 8550, 9229, 11980, 14890, 21543, 26128
21.501 146
25 ..... 5866, 7531, 9229, 16003, 18204, 20041, 23115
43 ..... 1250, 8550, 12404, 22628, 26128
61 ..... 26128, 28303
64 5965
73 ..... 2891, 3548, 5262, 5967, 6408, 10389, 10006, 10007, 10008, 10583, 11787, 11980, 12328, 12406, 12969, 13559, 13642, 13643, 13720, 14000, 14001, 14002, 14240, 14242, 14727, 15173, 15320, 15436, 15437, 15741, 15940, 16554, 16812, 16985, 17497, 17858, 18041, 18201, 18402, 18403, 18566, 18567, 18569, 18632, 19651, 20184, 20575, 20874, 21353, 21543, 21857, 22631, 22877, 23349, 24368, 24369, 25177, 26134, 26740, 28193, 28306, 28913
73.202 ..... 539, 621, 1067, 1177, 2524, 2790, 6753, 6754, 7531, 7532, 8559, 8680, 10579, 15171
73.606 ..... 539–542, 1122, 1161, 1177, 5508, 10581, 10582
74 ..... 7530, 8555, 8559, 10389, 11593, 11980, 15173, 18569, 26128, 28306

47 CFR—Continued

Page

Proposed Rules—Continued

76 ---- 3190, 3192, 5831, 7108, 10583, 13559, 15173, 15437, 16985, 17858, 18401, 20575, 21857, 24446
78 ---- 18569, 23846, 28307
81 ---- 2524, 6500, 6752, 20729, 26136
83 ---- 6500, 14409, 20729, 26136
87 ---- 537, 6752, 20872, 26136, 26347
89 ---- 676, 6752, 11980, 12408, 13640, 14410, 16682, 18570, 20576, 25546
89.525 ---- 146
91 ---- 676, 6752, 6757, 7637, 10959, 11980, 13640, 14410, 16682, 20576
91.8 ---- 146
93 ---- 676, 6752, 11980, 13640, 14410, 16682, 20576
97 ---- 17497, 22002

49 CFR

Subtitle A

1.23 (c), (d), (f), and (h) revised ---- 16874
1.24 (e) revised ---- 16874
(e) amended ---- 24674
1.44 (b), (c) (1) and (4) amended ---- 16874
(e)(7) added ---- 16873
1.45 (a)(6) added ---- 12494
(a)(4)(ii) amended ---- 13552
1.46 (o)(3) added ---- 16873
(j) revised; (p) added ---- 16874
(o)(4) added ---- 21943
(p) revised ---- 22377
1.47 (c) added ---- 19138
1.48 (j) revised ---- 19138
1.49 (f) revised ---- 24674
(o) added ---- 28297
1.50 Revised ---- 9321
(d) revised ---- 21816
(e) added ---- 24355
1.50a Added ---- 21943
1.51 (f) added ---- 26010
1.52 (b)(1) revised ---- 16874
1.54 (d) amended ---- 16874
1.55 (f) added ---- 16874
1.58 (d) revised; (f) added ---- 16874
(d) revised ---- 24674
1.59 (d) removed ---- 16875
1.60 (c) revised; (f)(2), (h) and (i) amended ---- 16874
1 Appendix A added ---- 16875
Appendix A amended ---- 24901
3.3 (a) revised ---- 16876
3.5 Amended ---- 16876
7.1 (e) removed ---- 6316
7.11 Amended ---- 6316
7.15 (a) and (b) amended; (c) removed ---- 6316

Page

7.31 (a)(3) amended ---- 6316
7.43 (f) revised ---- 6316
7.45 Revised ---- 6316
7.51 Revised ---- 6316
7.53 (a), (b), and (c) revised ---- 6316
(a) revised ---- 13552
7.55 Revised ---- 6316
7.59 Revised ---- 6316
(b) amended ---- 13552
7.61 Revised ---- 6317
7.71 Revised ---- 6317
7.81 Revised ---- 6317
7.83 Revised ---- 6317
7.85 (a) and (b) revised ---- 6317
(b)(1) amended ---- 13552
7.87 Added ---- 6318
7.89 Added ---- 6318
7.91 Added ---- 6318
7 Appendix D Revised ---- 214
Appendix E amended ---- 13552
Appendix G amended ---- 13552
Appendix H amended ---- 24114
8 Added ---- 28297
71.5 (f) and (h) revised ---- 11972
89.1 (a) revised ---- 16876
89.3 (c) and (d) amended; (e) removed ---- 16876
89.11 (b) amended ---- 16876
99 Appendix C Revised ---- 532
Appendix C amended ---- 25235

Chapter I

Heading revised and Subchapter A and B headings established ---- 535
170—189 Designated as Subchapter A; heading added ---- 535
171 Compliance date amended ---- 8383
171.7 (c)(13) added ---- 5947
(d)(1) amended ---- 16496
(c)(13) effective date extended to June 30, 1973 ---- 18918
171.8 (n), (o), (p), and (q) added ---- 16496
172 Compliance date amended ---- 8383
172.4 (a) amended ---- 5947
(a) effective date extended to June 30, 1973 ---- 18918
(a) amended ---- 20555
172.5 (a) table amended ---- 5947, 9632, 16497
(a) effective date extended to June 30, 1973 ---- 18918
(a) amended ---- 20555
(a) corrected ---- 21638
173 Technical correction ---- 3524
Compliance date amended ---- 8383
173.25 (a) revised ---- 5947
(a) effective date extended to June 30, 1973 ---- 18918

	Page
173.29 (d) revised	5947
(d) effective date extended to June 30, 1973	18918
173.31 (a)(2) table amended; (c)(3) revised; (c) (11) and (12) added; Retest table 1 revised and footnotes amended	9221
Table 1 revised	10594
173.32 Heading and (e)–(i) revised; (d) added	2885
173.34 (d)(6) removed; (e) table amended	14587
173.93 (a)(10) revised	12495
173.119 (f)(4) and (h) amended	9222
(b)(10) added	14587
(a)(22) revised	20555
173.128 (a)(3) revised	2886
(a)(3) footnote 1 revised	3524
173.132 (a)(2) revised	2886
(a)(2) footnote 1 revised	3524
(b) revised	14587
173.239a (a)(2) revised	2886
(a)(2) footnote 1 revised	3524
173.240—173.299a (Subpart E) heading revised	5947
173.240 Revised	5947
Effective date extended to June 30, 1973	18918
173.241 Introductory text of (a) and (a)(4) revised	5947
Introductory text of (a) and (a)(4) effective date extended to June 30, 1973	18918
173.242 Revised	5947
of (a) effective date ex-	
Heading and introductory text	
173.244 Heading and (a) revised;	
173.245 Heading and introductory text of (a) revised	5948
(c) added	5948
Effective date extended to	
Heading and (a); (c) effective date extended to June 30, 1973	18918
June 30, 1973	18918
tended to June 30, 1973	18918
173.245b Added	5948
Effective date extended to June 30, 1973	18918
173.247 (a)(17) revised	14587
173.251 (a)(2) revised	9222
Heading revised; (b) added	16497
173.257 (c) revised	5948
(c) effective date extended to June 30, 1973	18918
173.286 (a), (b), and introductory text of (c) revised	5948
(a), (b) and introductory text of (c) effective date extended to June 30, 1973	18918
173.301 (h) table amended	14587
173.302 (a)(1) revised	14588
173.304 (a)(2) table amended; (d)(3)(ii) table revised	14588
173.325—173.399 (Subpart G) heading revised	20555
173.358 (a)(12) added	14588
173.359 (a)(14) and (b)(10) added	14588
173.386 Added	20555
173.387 Added	20556
173.388 Added	20556
173.389 (l) amended	14588
(m) and (n) added	17970
173.393 (m) and (n) added	17970
173.399 (b)(2) revised	5948
(b)(2) effective date extended to June 30, 1973	18918
173.401 Introductory text of (a) revised	5948
Introductory text of (a) effective date extended to June 30, 1973	18918
173.402 (a)(3) and (15) revised	5948
(a) (3) and (15) effective date extended to June 30, 1973	18918
173.407 Heading and introductory texts of (a) and (b) revised	5949
Compliance date amended	8383
Heading and introductory texts of (a) and (b) effective date extended to June 30, 1973	18918
174 Technical correction	3524
174.532 (n) added	2886
(c) and introductory text of (h) revised	5949
(c) and introductory text of (h) effective date extended to June 30, 1973	18918
174.541 (a)(1) and (3) revised	5949
(a) (1) and (3) effective date extended to June 30, 1973	18918
174.584 (a) table amended	5949
(a) table effective date extended to June 30, 1973	18918
174.586 (g) revised	5949
(g) effective date extended to June 30, 1973	18918
174.597 Heading and (a) revised	5949
Heading and (a) effective date extended to June 30, 1973	18918
175 Compliance date amended	8383
175.655 (h) revised	5950
(h) effective date extended to June 30, 1973	18918
177 Technical correction	3524
Compliance date amended	8383

49 CFR—Continued

Chapter I—Continued

Page

177.834 (n) added 2886
(a) and (g) revised 5950
(a) and (g) effective date extended to June 30, 1973 18918
177.835 (g) and (m) revised 21531
177.839 (b) revised 5950
(b) effective date extended June 30, 1973 18918
177.854 Introductory text of (f) revised 5950
Introductory text of (f) effective date extended to June 30, 1973 18918
177.858 Heading and (a) revised 5950
Heading and (a) effective date extended to June 30, 1973 18918
178 Technical correction 3524
178.37–11 (a)(1) amended; (a)(7) removed 14588
178.44–11 (a)(1) amended; (a)(4) removed 14588
178.55–2 (a) revised 14588
178.55–4 (a) revised 14588
178.56–14 (b), (d)(1) and (2) revised 14588
178.58–11 (a)(1) revised; (a)(5) removed 14589
178.246 Removed 2887
178.247 Removed 2887
178.251—178.251–7 Added 2887
178.252—178.252–3 Added 2888
178.253—178.253–5 Added 2888
178.340–8 (a) revised 444
179.14 Revised 3058
190—199 Designated as Subchapter B; heading added 535
191.11 Revised 1173
192.12 Added 21639
192.201 (a) revised 20827
192.379 Added 20694
192.625 (g)(1) revised 17970
192.717 (b) revised 21817
192.727 Revised 20695
195.428 Revised 18733
228 Revised 12234
230.206 (a) revised; (b) amended; (d) added 16942
(a), (b), and (d) amended 20557
230.206a Added 16942
230.252 Revised 16942
Amended 20557
230.253 Revised 16942
Amended 20557
230.330 Removed 16942
230.331 Revised 16942
(c), (d), and (e) revised 20557
230.333 Revised 16943
230.406 (a) and (b) revised 16943
(a) and (b) amended 20557

Page

230.447 Revised 16943
Amended 20557
230.450 Removed 16943
230.451 Revised 16943
(c), (d), and (e) revised 20557
230.452 Revised 16943
230.458 (a) revised 16944
232.12 Revised 12236
232.13 (d)(1) and (2), and (e)(2) amended 12237
232.19 Added 12237
233 Revised 7097
234 Removed 7098

Chapter III

301 Added 215
386.45 Added 3905
390.40 Introductory text revised 18079
391.2 (f) added 26112
391.15 Revised 24903
392.1 Revised 26112
392.9 (b)(4) revised 12641
392.22 Revised 17175
392.23 Removed 17176
392.25 Amended 17176
392.26 Removed 17176
393.1 Revised 26112
(b) heading corrected 28425
393.40 Introductory text of (b)(2), (c)(1), and introductory text of (c)(2) revised; eff. July 1, 1973 5251
393.51 Revised; eff. July 1, 1973 5251
393.52 (d) table revised 5251
(d) table corrected 10727, 11336
393.61 (b) and (c) revised 11677
393.63 Revised; eff. July 1, 1973 11678
393.65–393.69 (Subpart E) effective date extended to Jan. 1, 1973 4341
393.65 (b)(6) revised 4341
(f) and (g) added; eff. Jan. 1, 1973 28752
393.67 (a), (c)(3), (4), (5), (11), and (12), and introductory text of (e) revised 4341
Heading, (c)(5), and (f) revised; (c)(6) removed; eff. Jan. 1, 1973 28753
393.69 (a)(2), (3) and (4) revised 4342
393.70 Revised 21439
393.71 (h)(8) revised 21440
393.85 (b)(1), (c)(1), (2) and (4), (d) and (e)(1), (4) and (7)(ii) revised; (c)(6) added 12642
393.95 (f) and heading of (h) revised 17176
394 Revised; effective Jan. 1, 1973 18080

Page
394.1 Revised 26113
394.6 (b) removed 13471
394.9 Revised 22868
394.20 Added 22868
395.1 Revised 26113
396.1 Revised 26113
397.2 Revised 18081
397.21 Added 13471

Chapter V

501.8 (d)(3) revised 8526
553 Appendix added 3632
555 Removed 20943
Page
566.4 Revised 1364
566.5 Introductory text and (c)(3) revised 1364
567.4 (h) amended 13696
567.5 (a) amended; (b) revised 13696
568.3 Amended 10938
571.3 Amended 3185
Introductory text of (b) amended 10938
571.105a Added; effective Sept. 1, 1974 17972
Corrected 19138
571.108 Amended 445
Amended 1107
Table III revised 9322
Table III amended 14234
Amended 15514
Amended; eff. September 19, 1972 20695
Amended; eff. January 1, 1973 21328
Amended; eff. Jan. 1, 1973 23272
Amended; eff. Jan. 1, 1973 25235
571.108a Amended 1107, 11973
Table III revised 9322
Amended; eff. January 1, 1973 15514
Removed 20695
571.109 Appendix A, Tables amended 15431
Amended; eff. October 1, 1972 16604
Table I–H amended 17837
Appendix A amended 18733
Appendix A amended 19138
Appendix A amended 22620
Amended; eff. July 1, 1973 23537
Appendix A corrected 23727
Table I–V amended 24355
Appendix A corrected 25521
571.110 Appendix A, Tables amended 15432
Appendix A amended 18734
Appendix A amended 22620
Amended 23727
571.116 Introductory text amended; (b) and (d) revised 17475

Page
571.117 Revised; effective date of former section stayed indefinitely 5952
Table corrected 11775
571.121 Revised 3907
Corrected 6403
Amended, eff. Sept. 1, 1974 12496
571.122 Added 5034
Effective date extended to Jan. 1, 1974 11974
571.123 Added 7207
Table 1 and 3 amended 17475
571.124 Added 7098
Revised; effective Sept. 1, 1973 20034
571.125 Added 5039
Amended, eff. Jan. 1, 1974 12324
571.126 Added; eff. Jan. 1, 1973 and July 1, 1973 16498
Corrected 20033
Revised; eff. Jan. 1, 1973 26606
571.205 Amended 9323
Revised 12239
Amended 13097
571.205 Amended; eff. April 1, 1973 24035
Corrected 24826
571.206 Amended 284
571.208 Amended 3912
Std. No. 208 amended 9223
Amended 12393
Amended; eff. 180 days after 7–6–72 13266
Effective date changed to 1–1–73 16186
Amended, eff. Aug. 15, 1973 22871
Amended; eff. Nov. 23, 1972 24903
571.210 Amended 9323
571.215 Amended 16804
571.217 Added 9395
Amended; effective Sept. 1, 1973 18035
574.5 Revised 23727
Corrected 25521
575.103 Added; eff. March 1, 1973 26608

Chapter X

1002 Notice of effectiveness 215
1002.2 (d) amended 9027
1003.1 Amended 14308
Amended 21999
Amended 24355
1005 Added 4258
1005.3 (b) revised 20943
1005.4 (c) revised 20943
(c) revised 23909
1033.995 (f) revised 28301
1033.1002 (d) revised 28301
1033.1030 Removed 7504
1033.1042 (e) revised 6593
Removed 9632

49 CFR—Continued

Chapter X—Continued

Page

1033.1043 Revised ---- 10505
Revised ---- 15307
(g) revised ---- 28058
1033.1055 (e) revised ---- 12726
1033.1072 (d) revised ---- 6593
1033.1074 (e) revised ---- 1046, 4429, 7159, 8950
1033.1076 (e) revised ---- 6593
1033.1081 (e) revised ---- 12726
1033.1083 (e) revised ---- 12726
1033.1084 (e) revised ---- 12726
(e) revised ---- 28059
1033.1086 (e) revised ---- 12727
1033.1087 (e) revised ---- 12497
1033.1088 Added ---- 934
1033.1089 Added ---- 2677
(e) revised ---- 9118, 15930
(e) revised ---- 23336
1033.1090 Added ---- 3354
Removed ---- 11336
1033.1091 Added ---- 4917
(e) revised ---- 12497
1033.1092 Added ---- 5128
(e) revised ---- 15369
(e) revised ---- 28633
1033.1093 Added ---- 9028
(d) revised ---- 12727
(d) revised ---- 20827
1033.1094 Added ---- 9029
(e) revised ---- 11066, 11336, 13334, 15515, 24186
1033.1095 Added ---- 9029
1033.1096 Added ---- 7794
(h) revised ---- 20827
1033.1097 Added ---- 9119
1033.1098 Added ---- 9633
(e) revised ---- 23105
1033.1099 Added ---- 11336
(e) revised ---- 28634
1033.1100 Added ---- 12324
1033.1101 Added ---- 13625
1033.1102 Added ---- 13697
(d) revised ---- 28634
1033.1103 Added ---- 14785
1033.1104 Added ---- 15307
(e) revised ---- 22986
1033.1105 Added ---- 15433
Revised ---- 15929
Revised ---- 21532
Revised ---- 22377
(d) revised ---- 25236
1033.1106 Added ---- 15515
(e) revised ---- 23273
1033.1107 Added ---- 16549
(e) revised ---- 25236
1033.1108 Added ---- 17837
Revised ---- 28634
1033.1109 Added ---- 24186

Page

1033.1110 Added ---- 18467
(b) revised ---- 18467, 18618
Revised ---- 19617
(a) and (e) revised ---- 22872
(a) and (e) revised ---- 25236
1033.1111 Added ---- 19617
(e) revised ---- 22872
(e) revised ---- 25237
1033.1112 Added ---- 21153
(a)(1)(xiv) added ---- 23728
(a)(3)(iv) added ---- 23840
1033.1113 Added ---- 22872
1033.1114 Added ---- 22873
1033.1115 Added ---- 22873
Removed ---- 23841
1034.994 (d) revised ---- 28301
1041.11 Correctly designated ---- 16944
1047.45 (d)(2) added ---- 5252
1048.2 Revised ---- 5953
1048.21 Revised ---- 25024
1048.41 Added ---- 15996
1048.102 (b) revised ---- 15701
1050.5 Revised ---- 10506
1053.7 Added ---- 24036
1056.3 (d) added ---- 7160
1056.7 Form amended ---- 7160
1056.9 (c) added ---- 17838
1056.10 Revised ---- 12325
1056.12 (b) amended ---- 7160
1056.19 Added ---- 12325
(a) amended ---- 14308
1056.20 Added ---- 12325
1061.1 Effective date established ---- 5700
1064 Added; effective date postponed to 12-20-72 ---- 17712
Effective date postponed ---- 28425
1100.250 Added ---- 6318
1111 Heading revised ---- 9673
1111.2 (b)(13) revised ---- 9673
1111.4 (b) and (d) revised ---- 9673
1115.1 Form amended ---- 7160
1121.1—1121.5 Designated as Subpart A ---- 1046
1121.20—1121.24 (Subpart B) added ---- 1047
1121.24 Revised ---- 18919
1121.30—1121.35 (Subpart C) added ---- 1047
Revised ---- 18919
1131.5 Revised ---- 15867
1201 Acct. 784 amended ---- 20696
General Instruction 1-11 added ---- 20696
Acct. 705 revised ---- 25845
Acct. 705 corrected ---- 26732
Acct. 752 revised ---- 25845
Acct. 799 amended ---- 25845
1202 Acct. 446 amended ---- 20697
General Instruction 01-16 added ---- 20696
1203 Waived and suspended ---- 866

	Page
1204 Amended	17713
Acct. 63 amended	20697
General Instruction 1–12 added	20697
1205 Acct. 42 added	20697
Acct. 784 amended	20697
1206 Acct. 2450 amended	20698
General Instruction 2–32 added	20697
General Instruction 2–27 amended	25845
Acct. 1170 added	25846
Acct. 1800 removed	25846
Acct. 2999 amended	25846
Acct. 4160 amended	25846
Acct. 5200 amended	25846
1207 Acct. 2450 amended	20698
General Instruction 30 added	20698
1208 Acct. 564 amended	20698
General Instruction 12 added	20698
1209 Acct. 232 amended	20699
General Instruction 13 added	20698
1210 Acct. 231 amended	20699
General Instruction 8 added	20699
1243.1 Revised	5503
1243.2 Revised	5503
1249.15 Revised	20944
1300.30 Added	9398
Stay order	12239
Added	18550
1300.62 Removed	335
1303.36 Added	9398
Stay order	12239
Added	18550
1304.42 Added	9398
Stay order	12239
Added	18551
1306.17 Added	9398
Stay order	12239
Added	18551
1306.100 Added	15868
1306.101 Added	15870
1307.14 Added	9399
Stay order	12239
Added	18552
1307.48 Added	9399
Stay order	12239
Revised	18553
1307.100 Revised	15869
1307.101 Revised	15870
1308.12 Added	9399
Stay order	12239
Added	18552
1308.109 Added	9399
Stay order	12239
Added	18554
1309.5 Added	9399
Stay order	12239
Added	18554
(a)(1) corrected	23185
1311 Revised	1107
Interpretative order	3354
Revised	14308
1325 Added	10446

Proposed Rules:

	Page
21	14320
39	15706
71	7344, 24048
73	12729, 12730
74	12729
76	12730
85	25401
171	6747, 11685, 14000, 14728, 16108, 24678
172	4295, 12661, 14239, 16108, 17565, 19146
173	2588, 4295, 5641, 6747, 6871, 7104, 11898, 12645, 14239, 16108, 17565, 20121, 25243
174	4295, 16108, 24678
175	24678
177	4295
178	2588, 4295, 6747, 12645, 16108
179	4295, 6871, 7104, 17565
180	17570
192	145, 1175, 10578, 13351, 26126
213	18397, 18634, 20041
215	19821, 24444, 24445, 24768
391	11781, 16979
392	11781
393	11781, 16001, 18745, 19380, 23579, 23925, 25053
394	1491, 11781
395	11684, 11781
396	11781
Ch. IV	24440
555	25533
567	22800
568	22800
571	1120, 5507, 5825, 7107, 7108, 7210, 7529, 9138, 10079, 10745, 11979, 12506, 13350, 13481, 14240, 14319, 15003, 16002, 16200, 16505, 16553, 16979, 17493, 17494, 17763, 17858, 19391, 20573, 20956, 21652, 22004, 22801, 22991, 24115, 23460, 23731, 24836, 24908, 25535, 25958, 26739, 28637
571.215	222, 1059
573	23649
574	11979, 13112
575	7903, 14319, 23732
577	9783, 9784, 17494
580	25727
Ch. X	8388, 8952, 22884
1006	6114
1048	1252, 4727, 8952, 14321, 16004
1056	3446
1060	10746
1064	17766, 18403
1102	22993, 26609
1104	22993
1105	22993
1115	9405
1124	4968, 9044
1201	11076, 14321, 15322, 12606
1241	9785, 16005
1254	18085
1303	22993
1306	22993
1322	3446, 10517
1325	5304

50 CFR

Page

Chapter I

10 Revised ---- 13472
10.101 Removed ---- 14994
10.102 Added ---- 15308
10.103 Added ---- 15308
10.104 Added ---- 15309
Revised ---- 17838
Amended ---- 20699
10.105 Added ---- 14994
Revised ---- 15310
Introductory text and (a) (1) amended ---- 17043
(c) revised; (d) through (j) added ---- 17839
(e) and (g)(2) amended ---- 18547
(f) corrected ---- 19375
Amended ---- 20326
10.106 Added ---- 17843
(b) revised ---- 20326
(b) revised ---- 21532
10.107 Added ---- 17843
16.11 (a)(6) added ---- 10365
16.22 Heading and introductory text revised ---- 9223
17.8 Removed ---- 17043
17 Appendix A amended ---- 6476
Appendix B amended ---- 10075
18 Added ---- 28173
28.7 ---- 445, 24423
28.28 ---- 79, 535, 1237, 2965, 3436, 5298, 6292, 6476, 7406, 7795, 8436, 9110, 9323, 10002, 10447, 11869, 11974, 12240, 13097, 13476, 14386, 16085, 16605, 21999, 22577, 23423, 24355, 24826, 24903, 26608, 27630
32.11 Amended ---- 18038
32.12 Amended ---- 7614, 11585, 16085, 16087, 16187, 16549, 16605, 17844, 18081, 18197, 18198, 18547, 18548, 18619, 18734, 19138, 19618, 20035, 20118, 20245, 20828, 20944, 22379, 23336, 24186
32.22 ---- 3524, 5817, 7328, 7615, 8950, 12802, 15930, 15931, 16085—16089, 16187, 16188, 16550, 16606, 16607, 17043, 17176, 17177, 17393, 17475, 17476, 17556, 17717, 17718, 17844, 18038, 18081, 18198, 18199, 18200, 18619, 19138, 19376, 19618, 20118, 20164, 20247, 20948, 21329, 21639, 21640, 23841, 28425
32.31 Amended ---- 18038
32.32 Amended ---- 7615, 13348, 13762, 13713, 14311, 14995, 15311, 15515, 15516, 16085—16087, 16089, 16090, 16187, 16188, 16550, 16607, 17043, 17177, 17394, 17476, 17556, 17557, 17718, 17719, 17844, 18081, 18199, 18200, 18619, 18620, 18735, 19376, 19618, 20247, 20948, 20949, 21436, 21640, 22379, 22380, 22726, 22873, 24356, 26010
33.5 ---- 79, 80, 785, 1049, 1470, 2441, 2502, 2841, 2965, 2967, 3437, 4342, 5041, 5042, 5252, 5299, 5503, 5754, 5954, 6476, 6687, 7002, 7160, 7161, 7615, 9110, 10502, 11066, 11974, 12067, 16090, 16188, 16608, 16876, 17178, 22987, 23841, 24187, 24356, 24423, 24424, 24826, 24904, 25237, 25400, 26010, 26734, 28059, 28177, 28425, 28512, 28753
35.10 Amended ---- 12067
35.13 Corrected ---- 1049
70.6 Amended ---- 13349

Chapter II

216 Added ---- 28178
240.3 (a) revised; (d) (1) and (2) amended ---- 787
240.6 (a) revised; introductory text of (b), (b)(1), and (b)(2) revised ---- 787
(b)(1) and (2) amended ---- 9399
240.7 (a) revised; (b) amended ---- 787
240.8 Introductory text of (a), (a)(1), and (a)(2) revised ---- 787
Introductory text of (b), (b)(1), and (b)(2)(i) and (ii) revised; (b)(2)(iii) added ---- 787
240.9 (a), (b), and (d) amended ---- 787
(d) revised ---- 4715
240.10 (b) amended ---- 787
242 Added ---- 18917
250.10 Revised ---- 9400
258.5 Revised ---- 13179
259.1 Redesignated as 259.30; new 259.1 added ---- 25025
259.30 Redesignated from 259.1 ---- 25025
260.70 (b) and (d)(2) revised ---- 16293
260.71 Revised ---- 18293
261.1 Revised ---- 10502
261.2 Added ---- 10502
261.21 Introductory text of (f) and (f)(2)(i) and (vii) revised; (g) added ---- 10503
261.22 Added ---- 10503
276.1 Revised ---- 10503
276.2 Added ---- 10503
276.21 Introductory text of (f) and (f)(2)(i) and (vii) revised; (g) added ---- 10503
276.22 Added ---- 10504
280 Revised ---- 4716

Proposed Rules: Page

10 ---------- 8530
17 ---------- 2589, 7901
18 ---------- 25524
28 ---------- 447
32 ---------- 14235, 15166, 15167
33 ---------- 14235
242 ---------- 16806
259 ---------- 15170, 17763, 25042
216 ---------- 25731
260 ---------- 7164, 9328, 16679, 28189
261 ---------- 11683, 16806
262 ---------- 18063
263 ---------- 11683, 16806
266 ---------- 11683, 16806
276 ---------- 11683, 16806
277 ---------- 11683, 16806
279 ---------- 11683, 16806
280 ---------- 2516, 2890

PARALLEL TABLE OF STATUTORY AUTHORITIES AND RULES

(Additions to 2 CFR; January–December 1972)

This table lists the sections of the U.S. Code which were added to 2 CFR as a result of new citations of authority carried in the *Federal Register* during January–December 1972. Recent legislation not yet assigned within the U.S. Code is carried by public law number at the end of the list.

In order to determine the *Federal Register* page numbers of the parallel CFR citations, users should consult the list of CFR Sections Affected, above.

	CFR
2 U.S.C.:	
451	47 Part 64; 14 Part 374g
5 U.S.C.:	
552	9 Part 400; 27 Part 71; 29 Part 1913
553	49 Part 1056
559	9 Parts 400, 510; 49 Part 1056
7301	5 Part 733
7902	41 Part 4
7903	41 Part 4
8171	20 Part 701
7 U.S.C.:	
135b	40 Part 164
135d	40 Part 164
150ee	7 Part 301
450	9 Part 90
499o	7 Part 47
931 *et seq*	7 Part 1610
1112	7 Part 9614
1114	7 Part 811
1131	7 Part 896
1132	7 Parts 859, 896
1133	7 Part 896
1134	7 Part 896
1135	7 Part 896
1136	7 Part 896
1153	7 Part 896
1313	7 Part 731
1314b	7 Part 731
1314d	7 Part 731
1314e	7 Parts 726, 731
1344	7 Parts 730, 731
1344b	7 Part 731
1347	7 Part 731
1353	7 Part 731
1356	7 Part 730
1358	7 Part 731
1358a	7 Part 731
1371	7 Part 724
1373	7 Part 725
1375	7 Parts 725, 726, 731
1378	7 Part 731
1441	7 Parts 29, 725
1445	7 Part 725
1445a	7 Part 1421
1449	7 Part 1421
1480	7 Part 1804
1622	7 Part 52
1621–1627	7 Part 51
7 U.S.C.—Continued	CFR
1624	7 Part 52
1989	7 Parts 1809, 1815, 1823, 1824, 1871, 1890t
2611–2627	7 Part 1207
10 U.S.C.:	
331	32 Part 215
541	32 Part 573
814	32 Part 727
2106–2107	32 Part 537
2202	32 Parts 255, 1215
2301–2314	32 Part 1215
2733–2734a	33 Part 25
2737	33 Part 25
6011	32 Part 727
12 U.S.C.:	
95a	19 Part 161
357	12 Part 201
461nt	14 Part 229
615	12 Part 211
1766	12 Part 721
1437	12 Part 528
1464	12 Part 528
1701s	24 Part 215
1710	24 Part 203
1715b	24 Parts 420, 425
1715z	24 Parts 200, 420
1715z–1	24 Parts 200, 425
1717b	24 Part 236
1721	24 Part 390
1725	12 Part 528
1726	12 Part 528
1730	12 Part 528
1766	12 Part 750
1829b	31 Part 103
1843	12 Part 225
1904nt	6 Parts 101, 105, 201, 205, 221, 300, 301, 305; 14 Part 229; 46 Part 548
1951–1959	31 Part 103
3535	24 Part 1906
14 U.S.C.:	
633	46 Parts 74, 78, 185, 196
645	33 Part 25
15 U.S.C.:	
18	16 Part 13
41—58	16 Part 254
69f	16 Part 13
77f	17 Part 239

15 U.S.C.—Continued	CFR
77g	17 Part 231
77j	17 Part 231
77q	17 Part 239
77s	17 Part 239
77w	17 Parts 230, 240, 250, 270, 275
80a-13	17 Part 270
80a-15	17 Part 270
80a-16	17 Part 270
80a-31	17 Part 270
80b-205	17 Part 275
80b-211	17 Part 275
633	14 Part 229
694a	13 Part 115
694b	13 Part 115
714	7 Part 1427
714b	7 Part 29
714c	7 Part 29
717g	18 Part 104
717h	18 Part 104
717i	18 Part 104
717o	18 Part 104
841nt	13 Parts 400, 401
1191	16 CFR 13
1261	21 Part 181
1401	49 Part 571
1403	49 Part 571
1407	49 Part 571
1421	14 Part 571
1422	14 Part 571
1454-1455	21 Part 1
1601-1605	16 Part 13
1718	24 Parts 1710, 1720
1828	9 Part 11
16 U.S.C.:	
61	36 Part 4
508b	30 Part 231
1311	7 Part 752
18 U.S.C.:	
201	19 Part 161
545	19 Parts 161, 162
546	19 Part 162
831-835	49 Part 174
19 U.S.C.:	
66	19 Parts 134, 161, 162
482	19 Part 162
1202	15 Part 701; 19 Part 134
1304	19 Part 134
1448	19 Part 6
1450	19 Part 6
1451	19 Part 6
1455	19 Part 162
1460	19 Part 162
1461	19 Part 162
1467	19 Part 162
1496	19 Part 162
1500	19 Part 8
1509	19 Part 152
1511	19 Part 162
1551	19 Part 19

19 U.S.C.—Continued	CFR
1565	19 Part 19
1581	19 Part 162
1582	19 Part 162
1584	19 Part 162
1594	19 Part 162
1595	19 Part 161
1602	19 Part 162
1603	19 Parts 161, 162
1606	19 Part 162
1608	19 Part 162
1609	19 Part 162
1610	19 Part 162
1611	19 Part 162
1612	19 Part 162
1614	19 Part 162
1617	19 Part 161
1619	19 Part 161
1620	19 Part 161
1624	19 Parts 161, 162
1641	19 Part 111
1644	19 Part 6
1646a	19 Part 161
1701	19 Part 162
1703-1708	19 Part 162
1705	19 Part 162
1706	19 Part 4
20 U.S.C.:	
241d—241d-2	45 Part 116
241d-11—241d-12	45 Part 116
241e	45 Part 116
21 U.S.C.:	
111-113	9 Parts 76, 83
114a	9 Part 76
114a-1	9 Part 51
114e-1	9 Part 78
115	9 Part 83
117	9 Part 83
120	9 Part 83
121	9 Parts 51, 83
123-126	9 Parts 82, 83
134a	9 Part 90
134b	9 Parts 51, 73, 82, 83, 90
134d	9 Part 90
134f	9 Parts 73, 82, 83, 90
306b	21 Parts 135, 135a
346a	21 Part 180; 40 Part 180
352	21 Part 1481
353	21 Part 165
357	21 Parts 149f, 149j, 151h
358	21 Part 121
360	21 Part 135
360b	21 Parts 141a, 146a, 148
361	21 Parts 170, 172
362	21 Parts 170, 172
371	21 Part 135b
374	21 Parts 170, 172
454	9 Part 381
463	9 Part 381
621	9 Part 327
701	21 Part 3
881	19 Part 162

21 U.S.C.—Continued	CFR
952	19 Part 162
953	19 Part 162
956	19 Part 162
957	19 Part 162
960	19 Part 162
961	19 Part 162
966	19 Part 162
1122	21 Part 401
1131	21 Part 401
1132	21 Part 401
1175	21 Part 401
1261	21 Part 135b
22 U.S.C.:	
401	19 Part 161
1104	22 Part 63
1934	19 Part 161
2658	22 Part 6
23 U.S.C.:	
315	49 Part 301
24 U.S.C.:	
3535	24 Part 1906
25 U.S.C.:	
2	25 Parts 43j, 72
9	25 Part 43j
82a	25 Part 72
355	25 Part 16
375	25 Part 16
375b	25 Part 16
396	30 Part 231
396a–f	30 Part 231
501–509	25 Part 16
786–788	25 Part 16
26 U.S.C.:	
38	26 Part 1
46	26 Part 12
47	26 Part 1
48	26 Part 1
103	26 Part 13; 31 Part 344
167	26 Part 1
502h	26 Part 1
611	26 Part 1
3304	20 Parts 615, 617
4061	26 Part 142
5688	19 Part 162
28 U.S.C.:	
2671	33 Part 25
29 U.S.C.:	
621	29 Part 860
655	29 Parts 1911, 1926
667	29 Parts 1952, 1975
657(g)	42 Part 85
659	29 Part 1910
667	29 Parts 1952, 1975
30 U.S.C.:	
192c	30 Part 231
811	30 Part 71
817(d)	30 Part 82
821(b)	30 Part 82
842	30 Part 11
844	30 Part 11

30 U.S.C.—Continued	CFR
901 et seq	20 Parts 410, 715, 720, 725
957	42 Part 55; 30 Parts 82, 811
31 U.S.C.:	
240–242	33 Part 25
443	19 Part 161
483	22 Part 1002
483a	40 Part 5
484	17 Parts 230, 240, 250, 270, 275
488b	43 Part 25
951–953	49 Part 386
1051–1122	31 Part 103
33 U.S.C.:	
4—9	33 Part 117
157	33 Part 95
407	19 Part 4
436	19 Part 4
902 et seq	20 Part 725
939	20 Part 701
941	29 Parts 1918, 1920
1160	40 Part 106
1161(j)(1)(C)	33 Part 154
1161(j)(1)(C) and (D)	33 Parts 155, 156
1163	40 Part 140
1171	9 Part 381
1314	40 Part 124
4332	10 Part 11
39 U.S.C.	
101	39 Parts 131, 132, 133, 134, 144, 158, 166
401	39 Parts 114, 135, 156, 166, 273, 619, 761
402	39 Part 761
410	39 Part 261
604	19 Part 162
605	19 Part 162
2008	39 Parts 273, 619, 761
5401	39 Part 619
5402	39 Part 619
40 U.S.C.:	
205	41 Parts 101–32, 205
318	7 Parts 501, 502
333	29 Parts 1911, 1926
431	29 Part 1912
442	7 Parts 1803, 1832, 1890a, 1890t
461	24 Part 600
486	41 Parts 1–1; 5A–16, 9–1, 9–16, 14–55, 15–1—15–3, 101–18, 103–1, 105–62
512	41 Parts 101–43, 101–44
753	7 Parts 501, 502
759	41 Parts 101–32, 101–46
41 U.S.C.:	
3535	24 Part 203
42 U.S.C.:	
242h	42 Part 56
291j–3	42 Part 53
291o	42 Part 53
293f–2	42 Part 57
301	41 Part 29–12

42 U.S.C.—Continued — CFR

350a–1 — 42 Part 59
503 — 20 Part 650
602 — 29 Parts 56, 57
633(g) — 29 Part 58
639 — 29 Parts 56, 57, 41 Part 29–12
1302 — 20 Part 405; 45 Part 152
1334 — 30 Part 225
1395gg — 20 Part 404
1395hh — 20 Part 404
1401 — 24 Part 200
1469–1469c — 24 Part 511
1480 — 7 Parts 1806, 1815, 1832, 1890t
1488 — 33 Part 177
1491–1494 — 24 Part 561
1500 — 24 Part 541
1651 — 20 Part 701
1804 — 19 Part 161
1807 — 19 Part 161
1857a–j — 40 Part 85
1857c–f — 40 Part 52
1857c–5 — 40 Part 52
1857c–9 — 40 Part 52
1857g — 19 Part 12
1981 — 12 Part 528
1982 — 12 Part 528
2000e—2000e–15 — 12 Part 528
2131 — 10 Part 70
2201 — 10 Part 11
2235 — 10 Part 70
2242 — 10 Parts 2, 50
2587 — 41 Part 29–12
2942 — 45 Parts 1015, 1060; 7 Parts 1823, 1864, 1871, 41 Part 41–12
3001 et seq — 45 Part 909
3103 — 24 Part 551
3211 — 13 Part 309
3533 — 24 Parts 203, 207, 210, 213, 221, 224, 225, 227, 234–236, 241
3535 — 24 Parts 43, 110, 115, 200, 201, 275, 1700, 1710
3535(d) — 24 Part 106
3601 — 24 Part 106
3601–3619 — 12 Parts 528, 571
4001–4127 — 24 Part 1914, 1915
4321 — 49 Part 1100
4321 et seq — 46 Parts 10, 12, 31, 71, 91, 105, 176, 187, 189
4322 — 49 Part 1100
4323 — 49 Part 1100
4501 et seq — 24 Part 700
4626 — 24 Part 43
4633 — 24 Part 43
4635 — 24 Part 43
4831 — 42 Part 90

43 U.S.C.:

387 — 30 Part 231
1331 — 20 Part 701

46 U.S.C.: — CFR

364 — 46 Part 157
801 et seq — 46 Part 548
817 — 46 Part 549
841(a) — 46 Part 549
843 et seq — 46 Part 548
1114 — 46 Parts 280, 294
1151 — 33 Parts 173, 174
1454 — 33 Parts 181, 183
1456 — 33 Parts 181, 183
1464 — 33 Part 179
1467 — 33 Parts 173, 174
1488 — 33 Parts 173, 174, 181, 183

47 U.S.C.:

151–154 — 47 Part 73
151 — 47 Part 83
201–203 — 47 Part 73
212–214 — 47 Part 73
218–220 — 47 Part 73
307–310 — 47 Part 73
319 — 47 Part 73
396 — 47 Part 73
403 — 47 Part 73
605 — 47 Part 93

49 U.S.C.:

1 — 49 Part 1005
5 — 49 Part 1005
5b — 49 Part 1005
6 — 49 Part 1005
15 — 49 Parts 1003, 1033
17 — 49 Parts 1003, 1033
20 — 49 Part 1003
204 — 49 Part 386
301 — 49 Part 1056
302 — 49 Part 1056
304 — 49 Part 1005
305 — 49 Part 1005
307 — 49 Part 1050
308 — 49 Parts 1056, 1064
316 — 49 Part 1005
317 — 49 Part 1005
318 — 49 Part 1005
319 — 49 Parts 1005, 1064
320 — 49 Part 1005
904 — 49 Part 1005
905 — 49 Part 1005
906 — 49 Part 1005
913 — 49 Part 1005
916 — 49 Part 1005
1003 — 49 Part 1005
1004 — 49 Part 1005
1005 — 49 Part 1005
1009 — 49 Part 1005
1012 — 49 Part 1005
1013 — 49 Part 1005
1017 — 49 Part 1005
1301 — 14 Parts 372, 372a
1324 — 14 Parts 311, 372, 372a
1324 and nt — 14 Part 385
1348 — 14 Parts 39, 71
1354 — 9 Part 201; 14 Parts 39, 97, 165
1371 — 14 Parts 372, 372a, 374a

49 U.S.C.—Continued	CFR
1372	14 Parts 239, 249, 372a
1377	14 Parts 372, 372a; 49 Part 1377
1382	14 Part 221
1386	14 Parts 372, 372a; 373, 378
1401	49 Part 571
1421	9 Part 201; 14 Parts 39, 71, 107, 135, 121; 49 Part 172
1422	14 Part 121
1423	9 Part 201; 14 Parts 39, 135
1424	14 Part 121
1426	14 Part 107
1438	14 Part 97
1471	14 Part 107
1481	14 Part 372a
1485	14 Part 121
1504	49 Part 302
1509	19 Part 162
1652	49 Parts 8, 301
1655	9 Part 201; 14 Parts 39, 45, 61, 67, 71, 72, 73, 75, 107, 127, 128, 165; 49 Part 39
1657	49 Parts 8, 174
50 U.S.C. App.:	
191	33 Parts 127, 128
451 et seq	32 Parts 1608, 1624, 1626, 1661

50 U.S.C. App.—Continued	CFR
2091	6 Parts 105, 151, 200, 201, 205, 221, 301, 305, 401; 46 Part 548
2168	4 Parts 331, 351, 400, 401, 402, 403; 14 Part 229
2251–2297	32 Part 1813
2253	32 Part 1801
2281	32 Part 1801
Public Law:	
92–8	6 Parts 101, 105, 200, 201, 205, 300, 301, 305, 407
92–15	6 Parts 101, 105, 201, 205, 300, 301, 305, 401; 14 Part 221; 33 Part 199
92–38	7 Part 846
92–54	29 Part 55
92–178	26 Part 142
92–209	33 Part 1710
92–210	6 Parts 101, 102, 105, 200, 201, 205, 300, 301, 305, 311, 401; 14 Part 221
92–224	20 Part 617
92–225	11 Parts 1–6, 11–21
92–303	20 Part 715
92–385	32 Part 1710

Table of Federal Register Issue Pages and Dates

F.R. issue pages	F.R. issue date
1–62	Jan. 4
63–123	5
125–193	6
195–249	7
251–315	8
317–427	11
429–513	12
515–582	13
583–654	14
655–717	15
719–767	18
769–852	19
853–918	20
919–1027	21
1029–1096	22
1097–1152	25
1153–1205	26
1207–1349	27
1351–1445	28
1447–2410	29
2411–2482	Feb. 1
2483–2557	2
2559–2636	3
2637–2737	4
2739–2823	5
2825–2867	8
2869–2913	9
2915–3041	10
3043–3157	11
3159–3341	12
3343–3401	15
3403–3500	16
3501–3606	17
3607–3732	18
3733–3795	19
3797–3884	23
3885–3976	24
3977–4061	25
4063–4131	26
4133–4238	29
4239–4318	Mar. 1
4319–4424	2
4425–4692	3
4693–4891	4
4893–4945	7
4947–4996	8
4997–5106	9
5107–5218	10
5219–5272	11
5273–5352	14
5353–5470	15
5471–5591	16
5593–5680	17
5681–5733	18
5735–5805	21
5807–5918	22
5919–6034	23
6034–6168	24
6169–6271	25
6273–6372	28
6373–6452	29
6453–6555	30
6557–6640	31
6641–6722	Apr. 1
6723–6818	4
6819–6915	5
6917–6985	6
6987–7066	7
7067–7135	8
7137–7194	11
7195–7282	12
7283–7380	13
7381–7471	14
7473–7570	15
7571–7680	18
7681–7756	19
7757–7865	20
7867–7957	21
7959–8050	22
8051–8363	25
8365–8425	26
8427–8515	27
8517–8651	28
8653–8851	29
8853–8929	May 2
8931–9002	3
9003–9093	4
9095–9191	5
9193–9303	6
9305–9375	9
9377–9448	10
9449–9538	11
9539–9599	12
9601–9658	13
9659–9747	16
9749–9973	17
9975–10044	18
10045–10329	19
10331–10419	20
10421–10488	23
10489–10546	24
10547–10649	25
10651–10701	26
10703–10792	27
10793–10906	31
10907–11045	June 1
11047–11147	2
11149–11222	3
11223–11299	6
11301–11447	7
11449–11548	8
11549–11663	9
11665–11710	10
11711–11761	13

F.R. issue pages	F.R. issue date
11763–11848	June 14
11849–11958	15
11959–12029	16
12031–12128	17
12129–12209	20
12211–12285	21
12287–12372	22
12373–12475	23
12477–12547	24
12549–12704	27
12705–12775	28
12777–12906	29
12907–13069	30
13071–13150	July 1
13151–13232	4
13233–13325	6
13327–13458	7
13459–13514	8
13515–13601	11
13603–13672	12
13673–13753	13
13755–13960	14
13961–14203	15
14205–14279	18
14281–14374	19
14375–14553	20
14555–14680	21
14681–14745	22
14747–14849	25
14851–14983	26
14985–15113	27
15115–15279	28
15281–15359	29
15361–15412	Aug. 1
15413–15475	2
15477–15689	3
15691–15846	4
15847–15904	5
15905–15971	8
15973-16066	9
16067–16160	10
16161–16378	11
16379–16454	12
16455–16526	15
16527–16589	16
16591–16659	17
16661–16779	18
16781–16850	19
16851–16898	22
16899–17011	23
17013–17115	24
17117–17367	25
17369–17452	26
17453–17529	29
17531–17692	30
17693–17806	31
17807–17951	Sept. 1
17953–18021	2
18023–18063	6
18065–18171	7
18173–18274	8
18275–18431	9
18433–18508	12
18509–18603	13
18605–18682	14
18683–18882	15
18883–19107	16
19109–19329	19
19331–19600	20
19601–19791	21
19793–20014	22
20015–20096	23
20097–20144	26
20145–20215	27
20217–20307	28
20309–20518	29
20519–20658	30
20659–20760	Oct. 3
20761–20923	4
20925–21142	5
21143–21270	6
21271–21404	7
21405–21471	11
21473–21614	12
21615–21787	13
21789–21894	14
21895–21980	17
21981–22356	18
22357–22564	19
22565–22709	20
22711–22786	21
22787–22836	25
22837–22961	26
22963–23077	27
23079–23154	28
23155–23234	31
23235–23308	Nov. 1
23309–23406	2
23407–23525	3
23527–23615	4
23617–23676	7
23677–23799	8
23801–23893	9
23895–24017	10
24019–24097	11
24099–24153	14
24155–24320	15
24321–24410	16
24411–24639	17
24641–24723	18
24725–24806	21
24807–24870	22
24871–25013	23
25015–25150	25
25151–25214	28
25215–25313	29
25315–25478	30
25479–25691	Dec. 1

F.R. issue pages	F.R. issue date
25693–25808	2
25809–25906	5
25907–25980	6
25981–26088	7
26089–26283	8
26285–26380	9
26381–26503	12
26505–26563	13
26565–26700	14
26701–26807	15
26809–27600	16
27601–28036	19
28037–28115	20
28117–28263	21
28265–28402	22
28403–28451	23
28453–28586	27
28587–28691	28
28693–28884	29
28885–28924	30

O

RESOLUTION CHART

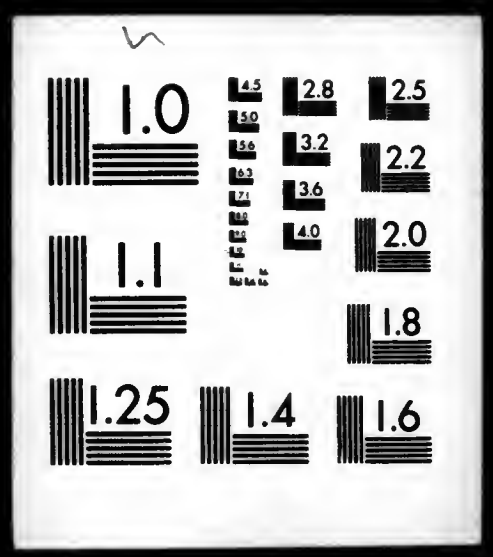

100 MILLIMETERS

INSTRUCTIONS Resolution is expressed in terms of the lines per millimeter recorded by a particular film under specified conditions. Numerals in chart indicate the number of lines per millimeter in adjacent "T-shaped" groupings.

In microfilming, it is necessary to determine the reduction ratio and multiply the number of lines in the chart by this value to find the number of lines recorded by the film. As an aid in determining the reduction ratio, the line above is 100 millimeters in length. Measuring this line in the film image and dividing the length into 100 gives the reduction ratio. Example: the line is 20 mm. long in the film image, and 100/20 = 5.

Examine "T-shaped" line groupings in the film with microscope, and note the number adjacent to finest lines recorded sharply and distinctly. Multiply this number by the reduction factor to obtain resolving power in lines per millimeter. Example: 7.9 group of lines is clearly recorded while lines in the 10.0 group are not distinctly separated. Reduction ratio is 5, and 7.9 x 5 = 39.5 lines per millimeter recorded satisfactorily. 10.0 x 5 = 50 lines per millimeter which are not recorded satisfactorily. Under the particular conditions, maximum resolution is between 39.5 and 50 lines per millimeter.

Resolution, as measured on the film, is a test of the entire photographic system, including lens, exposure, processing, and other factors. These rarely utilize maximum resolution of the film. Vibrations during exposure, lack of critical focus, and exposures yielding very dense negatives are to be avoided.